

INS. CASE OWNER:

CC6 / CTI 1900

0599, Uea3

LKK
IDAC:

(12)

Surveyor:

cks

DOI:

ASSIGNMENT

10-1-19

Date / Time:

10-1-19

Registered in Merimen:

Pre-assign / CCU / FTE

SME 7393P



Insured Vehicle No.:

Name of Insured:

Insured Tel No.:

HP:

Excess Sec II :SS

D.O.A.:

9-1-19

Is driver the owner?

(YES / NO)

Nature of Accident:

Claim No.:

Policy No.:

Make / Model:

Place of Accident:

If NO, Driver Name / Age:

Driver Tel No.:

(V/L: YES / NO)

OI GIA REPORT: YES / NO ; TP GIA REPORT: YES / NO

Insured Liability:

%

Final ? Yes / No

SKV 77887



INSRS:

WSP:

Tel:

Liability:

RMKS:

Stipitum



INSRS:

WSP:

Tel:

Liability:

RMKS:



INSRS:

WSP:

Tel:

Liability:

RMKS:



INSRS:

WSP:

Tel:

Liability:

RMKS:

Date/ Time

SKV 77887 - x ; SME 7393P - x

2/05/19

to cancel case. towing out from whp.

STAGE

DATE / PIC

Non-Reporting ltr (1st):

Non-Reporting ltr (2nd):

Non-Reporting ltr (Final):

Notification ltr (if non-pickup):

Call OI:

After call ltr to OI:

Documentation Check List: Handler Typist

Notification ltr (if non-pickup)

After call ltr to OI:

Authorisation To Act:

Release Voucher:

Final Repair Bill:

Car Rental Invoice:

Towing Invoice

LTA / GIA:

Medical Bill:

PIR:

Mandate/Reject Instruction:

LOD

Payment Breakdown Form:

Post-Repair Photos:

Others:

PRELIMINARY ADVICE Date/Time:

Sent By:

FINALIZATION

Date/Time:

Confirm with:

Confirm by:

Repair Cost:

S\$

(

days)

Reduction:

%

Email

Call

FINAL SETTLEMENT

Date/Time:

Confirm with

Email

Call

Final Liability:

%

(Agreed / Assessed) BOLA S/N No.:

If NO or B 28, Ass. Lia:

Repair Cost:

S\$

Loss of Rental (LOR):

S\$

(

days)

Loss of Use (LOU):

S\$

(\$

x

days)

Loss of Income (LOI):

S\$

(\$

x

days)

LOR only

LOU only

LOR + LOU

LOR + LOI

[Tick only one]

GIA/LTA Search

S\$

Medical:

S\$

Disbursement:

S\$

(e.g. Tow/ Independent)

Legal Cost

S\$

Total:

S\$

Global Sum S\$:

FINAL PAYMENT

Date/Time:

Confirm with:

Email

Call

Payee 1:

S\$

Name 1:

Payee 2: (Strike if N.A.)

S\$

Name 2:

Payee 3: (Strike if N.A.)

S\$

Name 3:

1) Claim status: Normal/Reject/Private Settle

2) Report Format:

3) Survey fee:

(08/11/13) wef

ASS. REC. BY: Marcus

REF:

C711

ASSIGNMENT

From: _____ Date: _____

Estimated Cost: _____

OD / TP / WS / TP RES / OD RES / EVA / INV / MV

To Inspect Vehicle No: SKV 77887

at Workshop n/s Stytech

of _____

Insured: SME 7393P

Policy No. _____

Claims No. _____

Sum Insured: _____ Excess: _____

(Client's Record)

Make of Veh: _____

(Policy Condition)

Remark: The veh had commenced its repair at the time of inspection.

Bal. or Market Value: 64

IDAC Accident Rpt: _____ Consistent?: Yes or No

GIA / PR Seen: _____ Consistent?: Yes or No

Est. Repairs: _____ days Res.: Yes or No

Lum Sum: _____ % 3 Val.: Yes or No

CA / REV / REP, / 24 HRS

28411

Vehicle: IN / OUT

Date: _____ Person Contacted: _____

Date / Time Action / Instruction

LTA 52561

11-01-2014 check liability

Date/Time, File Pass to?

☐ : Preli. Report☐ : Final Report

1)

Date/Time, File Return to?

2)

Days Of Repair: _____

Resurvey No. of Trip: _____

Add Fee: ☐ : Site Insp (\$☐ : Interview (\$☐ : Tech. Invs (\$☐ : Weekend (\$

Survey Fee:

Transportation:

S + RS. \$

Photos

Others

TOTAL

Report Format :

Lump Sum / I.B.I. (\$) _____

Veh No: SKV 77887 Yr Regn: 10 / 15

Type: M.Car / M.Cycle / Bus / Van / Lorry / Taxi / Prime Mover /

Truck / Trailer or CA /

Make: Toyota Corolla Altis 1598

Colour: White A/C: Insured / Std / Nil / NA

Sp. Reading: 58486 T/Radio: Insured / Std / Nil / NA

Eng/No: _____

C/No: MROS3REH104538734

Gen. Cond: Good / Fair / Poor / Burnt

Steering: In order / Jammed / Leaked / Burnt or

Brake: In order / Jammed / Leaked / Burnt or

Modi: Nil / STD A/Rim or

Tyre Size: F: 205/55 R16

R: _____

BS / DUN / EXNOVA / GY / FS / LIZA / MIG / OHTSU / PIR / SUMI /

TOYO / YOKO or

Front 6 Rear 6

R/Bal. mm R/Bal. mm

L/Bal. mm L/Bal. mm

D.O.A. 9/1/19 D.O.I. 10/1/19

Survey held at _____

Des. of Damages: Frt / Rear / O/S / N/S / U/C / Rooftop or

Rear

The U/C / Chassis frame / Body Structure affected due to collision.

New Cars

Used Cars

Sell My Car

Directory

Products

Insurance

Articles

F

6303 \$603

Wide selection of
Inchcape Certified
Pre-owned
LEXUS & TOYOTA

Christmas Sale

Free Tyre & Service Credits
up to
\$3,000

Interest Rate
2.28%

Extended Warranty
1yr

Post an Advertisement

Sell it yourself! Advertise it at just
\$58 until it's SOLD!

Post an Ad

Advertiser Login

Ways of Selling

CNY Promo! 2014 Honda Insight Hybrid 1.3A At \$49800.



In House Finance, Agent
Warranty! Low Mileage! Low
Depreciation!
Speedo Motoring StarAd

NEW & COMMERCIAL

Browse by Category

« Back (1 2) Next »

Sort by Date Posted

23 vehicles

altis

Advanced Search

Make	Model	Price	Depreciation	Reg Date	Eng Cap	Mileage	V
altis		Any	Any	2015	Any	Any	
	Toyota Corolla Altis 1.6A	\$57,800	\$8,530 /yr	02-Jan-2015	1,598 cc	70,000 km	
1 Owner Till Date, Supported With High Paper Value Of \$49000. Known For Being A Fuel Saver And As An Easy Handled Car, Loan And Available, Call To Scrutinize.							
Posted: 09-Jan-2019		Tags: 2015 Toyota Corolla, 2015 toyota corolla, Toyota Corolla, toyota corolla, Toyota, Corolla, corolla, Used Toyota					
	Toyota Corolla Altis 1.6A Classic	\$61,000	\$9,010 /yr	10-Feb-2015	1,598 cc	53,500 km	
Elegant Silver, Low Mileage Done, Low Fuel Consumption, Low Maintenance Cost, Very Well Maintained, Flexible In House Loan Package Prime Motor & Leasing							
Posted: 09-Jan-2019		Tags: 2015 Toyota Corolla, 2015 toyota corolla, Toyota Corolla, toyota corolla, Toyota, Corolla, corolla, Used Toyota					
	Toyota Corolla Altis 1.6A	\$63,500	\$8,120 /yr	30-Sep-2015	1,598 cc	49,500 km	
Elegant Silver, Accident-Free, Serviced By Agent, One Owner Only, Low Mileage Done, Agent Warranty Till Sept 2020, Very Well Maintained Export Enquiry) Welcome, Low Maintenance Cost, Flexible In...							
Prime Motor & Leasing							
Posted: 06-Jan-2019		Tags: 2015 Toyota Corolla, 2015 toyota corolla, Toyota Corolla, toyota corolla, Toyota, Corolla, corolla, Used Toyota					
	Toyota Corolla Altis 1.6A	\$67,800	\$8,720 /yr	12-Oct-2015	1,598 cc	30,750 km	
Extremely Low Mileage 31k Km, 1 Owner, Servicing & Warranty Done From Borneo Motors Since Day 1. Original Paintwork & Well Kept 100% Accident Free. Up To 100% In-House Loan Available, Hi...							
ABWIN (1994) Pte Ltd							
Posted: 06-Jan-2019		Tags: 2015 Toyota Corolla, 2015 toyota corolla, Toyota Corolla, toyota corolla, Toyota, Corolla, corolla, Used Toyota					



In a Nutshell: Effect of VES on cars

With the new Vehicular Emissions Scheme kicking in, here's a breakdown of how it affects the banding and pricing of some popular car in Singapore.

[Read this article](#)

Toyota Corolla Altis 1.6A	\$105,888	\$13,800 /yr	28-Dec-2015	1,598 cc	70,000 km
----------------------------------	------------------	---------------------	--------------------	-----------------	------------------

Compare

Discounted Price Is Only Available With The Named Sales Person Advertised. 1 Owner Only, Bank Loan, In-House Loan, 100%

SINGAPORE ACCIDENT STATEMENT

IMPORTANT NOTICE

1. Please report correctly the details of the accident to speed up the claims process.
2. This Form must be completed by the Policyholder and/or the Authorised Driver.
3. Information provided must be as truthful and accurate as possible. Any wilful misrepresentation or withholding of material facts may allow insurance companies to repudiate policy liability.
4. The issue and acceptance of this Form by insurance companies is not an admission of policy liability on the part of the insurance companies.
5. **Any false reporting may be referred to the Police for investigation.**
6. This report will be forwarded by the insurers of the GIA Records Management Centre established by the General Insurance Association of Singapore (GIA) for archiving and that copies of this report will, for a fee, be made available upon application by interested parties.
7. By the lodgement of this report to the insurers, you hereby consent to the archiving of this report at the centre and to copies of the report being made available aforesaid.

ACCIDENT STATEMENT

Date Of Report	10/01/2019 16:44
Date Of Accident	09/01/2019 07:45
Exact Location Of Accident	ALONG PIE TOWARDS TUAS
Country/State of Loss	SINGAPORE

DETAILS OF OWN VEHICLE

Vehicle Registration Number	SKV7788T
Insured/Policyholder	
Name Of Registered Owner	NG LAY TIN
NRIC No	S1642841H
Email Address	NOEMAIL
Mobile Phone No	(LOCAL) +65-96695345
Alternative Phone No	OTHERS-96695345

Vehicle Particulars

Manufacturer	TOYOTA
Model	COROLLA ALTIS 1.6L CVT
Exact Purpose for which vehicle was being used at time of accident	
Are you claiming under your own insurance policy for repair to your vehicle?	NO
If No, Please state action to be taken	THIRD PARTY
Vehicle Category	PRIVATE CAR

Insurance Company

Name of Insurance Company	AIG ASIA PACIFIC INSURANCE PTE. LTD.
Type Of Coverage	COMPREHENSIVE
Fleet Policy	NO
Policy Number	2100431978-03
Cover Note Number	08/10/2018 TO 07/10/2019

Driver

Name of Driver	NG LAY TIN
NRIC No	S1642841H
Date Of Birth	30/04/1964
Occupation	INDOOR
Date Of Driving Pass	23/09/1981
Driving Experience	37 YEARS AND 3 MONTHS
Gender	FEMALE
Mobile Number	(LOCAL) +65-96695345
Fax Number	
Contact Number	OTHERS-96695345
Email Address	NOEMAIL

Address APT BLK 607 ELIAS RD #11-190 (S) 510607

Postcode

Was driver an employee of the Insured's Company NO

If No, Relationship of the Driver with the Insured OWNER

Vehicle Registration Number of Driver's Own Vehicle -

Insurance Company of Driver's Own Vehicle -

General Information of the Accident

Type Of Accident COLLISION - HEAD TO REAR

Weather Conditions CLEAR

Road Surface DRY

Other Information

Was any foreign vehicle involved in this accident? NO

Number of vehicles (including own vehicle) involved in the accident 2

Was any body injured in the Accident? NO

Was any injured conveyed to hospital by ambulance?

Was any other material or property damaged? YES

I have been approached by unknown person(s) soliciting/offering accident claims assistance. NO

Number of Passengers (Including Driver) 1

Details of Police Action

Was the accident reported to the police? NO

If Yes, Please state which Police Station

Was notice of intended Prosecution given? NO

If Yes, against whom?

Circumstances of Accident

refer with attach.

Attachment(s)

Are accident photos available for attachment? YES

Was there any video captured by Car Camera? NO

Was there any audio recorded? NO

DETAILS OF OTHER VEHICLE PROPERTY 1

Vehicle Registration Number SME7393P

Vehicle Make/Model/Colour PEUGEOT

Details Of Properties

Vehicle Category PRIVATE CAR

Name of Driver SUBHANA MURSHEDA HUQ

NRIC/Passport Number S9775528J

Contact Number 96771717

Address

Postcode

Insurance Company Name

Nature Of Damage

No. Of Passenger (Including Driver)

SKETCH PLAN

IMPORTANT NOTICE

1. Please report correctly the details of the accident to speed up the claims process.
2. This Form must be completed by the Policyholder and/or the Authorised Driver.
3. Information provided must be as truthful and accurate as possible. Any wilful misrepresentation or withholding of material facts may allow insurance companies to repudiate policy liability.
4. The issue and acceptance of this Form by insurance companies is not an admission of policy liability on the part of the insurance companies.
5. Any false reporting may be referred to the Police for investigation.
6. The report will be forwarded by the Insurers of the GIA Records Management Centre established by the General Insurance Association of Singapore (GIA) for archiving and that copies of this report will for a fee be made available upon application by interested parties.
7. By the lodgment of this report to the Insurers, you hereby consent to the archiving of this report at the centre and to copies of the report being made available aforesaid.
8. **Consent under the Personal Data Protection Act (PDPA)**

I understand, acknowledge, agree and consent that:

- (a) My insurer, my workshop and the General Insurance Association of Singapore ("GIA") may/are permitted to collect, use, disclose and/or process my personal data/personal information set out in this (form) and any other personal information provided by me or possessed by my insurer (collectively the "Personal Information") and disclose and transfer such Personal Information to all insurer(s) who have insured vehicle(s) involved in this accident (all insurer(s) who have insured vehicle(s) involved in this accident shall be collectively referred to as the "Insurers"), the Insurers' lawyers/law firms, the Monetary Authority of Singapore and any relevant government agency/authority (such as the police), for the purpose(s) of:
 - (i) processing, handling and/or dealing with my claims including the settlement of the claims and any necessary investigations relating to the claims;
 - (ii) investigating the accident and/or my claims;
 - (iii) carrying out and/or dealing with my instructions or responding to any enquiries by me;
 - (iv) administering my claims (including the mailing of correspondence, statements, invoices, reports or notices to me, which could involve disclosure of certain personal data about me to bring about delivery of the same as well as on the external cover of envelopes/mail packages); and/or
 - (v) complying with applicable law in administering, processing, handling and/or dealing with my claims (collectively the "Purposes")
- (b) all insurer(s) who have insured vehicle(s) involved in this accident and the Insurers' lawyers/law firms, may/are permitted to collect, use, disclose and/or process my Personal Information for one or more of the above Purposes; and
- (c) my Personal Information may/can be disclosed by any of the Insurers and/or GIA to their third party service providers or agents (including their lawyers/law firms), which may be sited outside of Singapore, for one or more of the above Purposes.
- (d) my Personal Information will also be collected and used to compile claims history for the purpose of fraud detection, investigation and management in present and all future claims.
- (e) the information so collected under (d) above may be shared / disclosed:
 - (i) to all insurers and/or any other third parties that assist in evaluating, investigating, controlling or managing fraud, regulators, law enforcement and government agencies as reasonably required for the purposes stated, or
 - (ii) for complying with requirements under any regulations, laws or court orders.

Policyholder's Signature
Date & Time:



Driver's Signature
(If driver is not the policyholder)
Date & Time:



Reporting Centre Personnel's Signature
Name:
NRIC/FIN No.:

Accident Sketch Plan Pg. 1

SKETCH PLAN

ALONG PIE TOWARDS THAS

A = SKV 7788T

B = SME 7393P

DESCRIBE CIRCUMSTANCES OF THE ACCIDENT

I WAS DRIVING ALONG PIE TOWARDS THAS SUDDENLY THE

FRONT VEHICLE BRAKE SO I BRAKED. SUDDENLY VEHICLE

B (SME 7393P) BANG INTO THE REAR PORTION OF

MY VEHICLE.

DECLARATION

I/We declare the foregoing particulars are true in every respect.

Policyholder's Signature
Date & Time:

Driver's Signature
(If driver is not the policyholder)
Date & Time:

Reporting Centre Personnel's Signature
Name:
NRIC/FIN No.:

GIARMC SketchPlanForm V3



10/1/2019

REPUBLIC OF SINGAPORE
IDENTITY CARD NO. S1642841H



Name
NG LAY TIN
黄丽珍
Race
CHINESE
Date of Birth
30-04-1964 Sex
F
Country of Birth
SINGAPORE



1654093

NRIC No. S1642841H



Blood Group
B+ Date of issue
04-02-1994

APT BLK 607 ELIAS ROAD #11-190
SINGAPORE 510607

NRIC No: S1642841H

Date: 30/04/2013

No: 7126701

NP 428A

YOU ARE LICENSED TO DRIVE VEHICLES IN THE FOLLOWING CLASS(ES)

PASS DATE: 23 Sep 1981

Class 3 Motor Cars and Motor Tractors the weight of which unladen does not exceed 2500 kilograms

SKY 7733 T





CERTIFICATE OF INSURANCE

AUTOPLUS PRIVATE VEHICLE

Name of Policyholder : Ng Lay Tin
Period of Insurance : 08 Oct 2018 To 07 Oct 2019
Engine No. : 1ZRY208818
Chassis No. : MR053REH104538734

Vehicle No. : SKV7788T
Policy No. : 2100431978-03
Endorsement No. :
Issued Date : 07 Sep 2018

ABOUT THE COVER

Make/Model : TOYOTA COROLLA ALTIS 1.6 DUAL
Engine Capacity/Tonnage : 1.598.00 CC
Driver Restriction : NA
Person or Classes of Persons Entitled to Drive* :
Sum Insured : Market Value
Off Peak Car : No
First Year of Registration : 2015
Insuring with COE/PAF : Yes

a) The Policyholder
 b) Any other person who is driving on the Policyholder's order or with his/her permission.
 This Policy will indemnify the Policyholder or any authorised driver only if he/she meets the specified age condition.

You have to pay an additional sum of \$3,000 as "Young and/or Inexperienced Driver Excess" ("YIDE") if You are or Your Authorised Driver (named or unnamed) is under the age of 23 and/or has less than 2 years' driving experience.

Age Condition : All Age Condition

Limitation as to use* :

Use only for social, domestic and pleasure purposes and for the Policyholder's business. This Policy does not cover use for hire or reward, driving tuition, driving test, racing, prize-making, reliability trial or speed testing, the carriage of goods other than samples in connection with any trade or business or use for any purpose in connection with Motor Trade.

Loss of Use 1500cc - 1600cc Optional

* Limitations rendered inoperative by Section 8 of the Motor Vehicles (Third Party Risks and Compensation) Act (Cap. 188) and Section 95 of the Road Transport Act, 1967 (Malaysia), are not to be included under these headings.

EXCESS

Section 1

Fire - \$0 Own Damage - \$600 Theft - \$0 Flood Cover - \$0

Section 2

Property Damage - \$0

Windscreen - \$100

Named Driver and Excess (where applicable)

Ng Lay Tin - \$600 (Own Damage)

APPROVED REPORTING CENTRES/AUTHORISED REPAIRERS (FOR CLAIMS RELATED REPAIRS)

Approved Reporting Centres/AIG Authorised Repairers (For claims related repairs)

Any accident repairs to the Vehicle must be carried out by one of our Authorised Repairers. Within the first 3 years of the first registration of the vehicle in Singapore, You have the option of having the accident repairs carried out at the Sole Agent's workshop.
 For other Approved Reporting Centres/AIG Authorised Repairers, please contact our 24-hour accident emergency hotline at +65 6338 6200. Alternatively, You may refer to AIG website www.aig.com.sg or AIG SG Mobile App. Simply search and download "AIG SG" from iTunes or Google Play.

IMPORTANT NOTES

Hire Purchase Company/Employer's Loan: DBS BANK LTD

We hereby certify that the policy to which this Certificate of Insurance relates is issued in accordance with the provisions of the Motor Vehicles (Third Party Risks and Compensation) Act (Cap. 188), Part IV of the Road Transport Act, 1967 (Malaysia) and Motor Vehicles (Third Party Risks) Rules, 1959 (Malaysia).

0030210000

AIG ASIA PACIFIC INSURANCE P.L.
 78 SHENTON WAY #07-16 AIG BUILDING
 SINGAPORE 079120

Underwritten by AIG Asia Pacific Insurance Pte. Ltd.

AIG Asia Pacific Insurance Pte. Ltd.
 AUTHORISED REPRESENTATIVE

00PBL7

Accident Photo

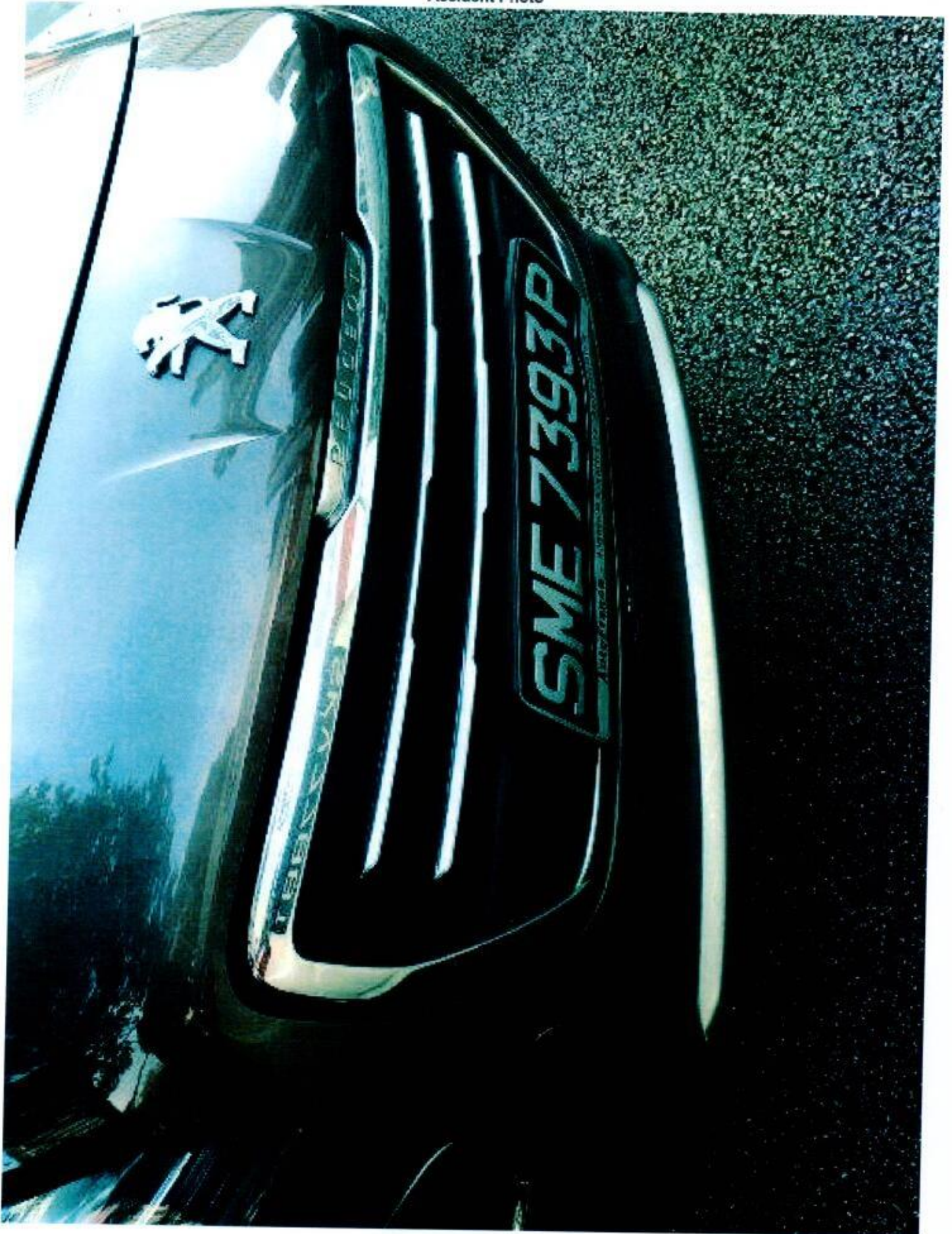

Accident Photo



> Back to OneMotoring

Enquire PARF/COE Rebate for Registered Vehicle

Vehicle Owner Particulars	
Owner ID Type:	Singapore NRIC
Owner ID:	2841H
Vehicle Details	
Vehicle No.:	SKV7788T
Vehicle to be Exported:	No
Intended Deregistration Date:	11 Jan 2019
Vehicle Make:	TOYOTA
Vehicle Model:	TOYOTA COROLLA ALTIS 1.6L CVT
Primary Colour:	White
Manufacturing Year:	2015
Engine No.:	1ZRY208818
Chassis No.:	MR053REH104538734
Maximum Power Output:	90.0 kW (120 bhp)
Open Market Value:	\$19,589.00
Original Registration Date:	08 Oct 2015
First Registration Date:	08 Oct 2015
Transfer Count:	0
Actual ARF Paid:	\$19,589.00 9784
Intended PARF Rebate Details	
PARF Eligibility:	Yes
PARF Eligibility Expiry Date:	07 Oct 2025
PARF Rebate Amount:	\$14,691.00
Intended COE Rebate Details	
COE Expiry Date:	07 Oct 2025
COE Category:	A - Car up to 1600cc & 97kW (130bhp)
COE Period(Years):	10
QP Paid:	\$56,209.00
COE Rebate Amount:	\$37,875.00
Total Rebate Amount:	\$52,566.00

The information contained herein is correct as at 11 Jan 2019

OK