

22/03/2002

ASS. REC. BY:

REF:

CS3/ALG19000547/Bcd312

Special Instruction:

Survivor:  
Mennin

Mr. Jim

ASSIGNMENT (Office)

From (Person):

Chin Lee Ying

of

ALG

Date/Time:

1:09pm 9/1/19

Estimated Cost:

Bill to:

OD / ~~TP~~ WS / TP RES / OD RES / EVA / INV / MV / CS

To Inspect Vehicle No:

YN9396D

Insured:

SLV5671Y

at Workshop m/s

SMD Auto

Tel:

9738 8183

of

1 kaki Bkt Ave 6 # 01-08

Policy No:

Claim No:

143790965486

Sum Insured:

Excess:

Make of Veh:

(Client's Record)

D.O.A.

08/01/2019

CA / REV / REP. / REV 24 HRS 'up'

H.O.D. Endorsement:

Date/Time:

2:22pm 9/1/18

Person Contacted:

Soon

Vehicle:

~~IN~~ OUT

Date/Time

Action/Instruction (X) Estimate

YN9396D-X

SLV5671Y-X

REF: **ALG****PRS****ASSIGNMENT**From: \_\_\_\_\_ Date: **09/11/19**

Estimated Cost: \_\_\_\_\_

OD ☒ TP ☐ WS / TP RES / OD RES / EVA / INV / MVTo Inspect Vehicle No: **YN 9396D**

at Workshop m/s

**SMD Auto**of **1 Kaki Bkt Ave 6 # 01-08**Insured: **Autobay**

Policy No. \_\_\_\_\_

Claims No. \_\_\_\_\_

Sum Insured: \_\_\_\_\_

Excess: \_\_\_\_\_

(Client's Record)

Make of Veh: \_\_\_\_\_

**Mr. Soong 9738 8183**

(Policy Condition)

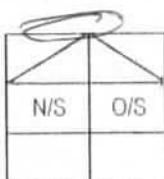
Remark: **The veh had commenced its repair at the time of inspection.**

Bal. or Market Value: \_\_\_\_\_

IDAC Accident Rpt: \_\_\_\_\_ Consistent? : Yes or No

GIA / PR Seen: \_\_\_\_\_ Consistent? : Yes or No

Est. Repairs: **6** days Res.: Yes or No

Lum Sum: \_\_\_\_\_ % 3 Val.: Yes or No

CA / REV / REP. / 24 HRS **wp?**

Vehicle: IN / OUT

Date: \_\_\_\_\_ Person Contacted: \_\_\_\_\_

Veh No: **YN 9396D** Yr Regn: **1/10/2015**Type: **M/Car / M/Cycle / Bus / Van / Lorry / Taxi / Prime Mover /**

Truck / Trailer or \_\_\_\_\_

Make: **MITSUBISHI CANTER** C.C. **2998**Colour: **WHITE** A/C: **Insured / Std / NI / NA**Sp. Reading: **132652** T/Radio: **Insured / Std / NI / NA**Eng/No: **4P10B73022**C/No: **FEB71EA10143**Gen. Cond: **Good / Fair / Poor / Burnt**Steering: **Inorder / Inorder / Jammed / Leaked / Burnt or**Brake: **Inorder / Inorder / Jammed / Leaked / Burnt or**Modi: **NI / S/Rim / STD A/Rim or**Tyre Size: **F: 215/75R/17.5****R: 215/75R/17.5****BSY DUN / EXNOVA / GY / FS / LIZA / MIC / OHTSU / PIR / SUMI /****TOYO / YOKO or****Front****Rear**R/Bal. **5** mmR/Bal. **5** mmL/Bal. **5** mmL/Bal. **5** mm

D.O.A. \_\_\_\_\_

D.O.I. **09/01/19**Survey held at **SMD Auto**Des. of Damages **Frnt / Rear / O/S / N/S / U/C / Rooftop or****The U/C / Chassis frame / Body Structure affected due to collision.**

Date / Time \_\_\_\_\_ Action / Instruction \_\_\_\_\_

**MV 57,000/-****PV 18,000/-****NV 39,000/-****Trim Lin  
10/1/19**

Date/Time, File Pass to?

☐ : Preli. ReportDays Of Repair: **6**

1)

☐ : Final ReportResurvey No. of Trip: **-**

Date/Time, File Return to?

Survey Fee: **180**

2)

Add Fee: ☐ : Site Insp (\$)Transportation: **S + RS \$**☐ : Interview (\$)

) Photos

☐ : Tech. Invs (\$)

) Others

☐ : Weekend (\$)

) "

Report Format : **DAR**

Lump Sum / I.B.I.: (\$)

TOTAL

**200**

**- PRE-REPAIR INSPECTION - ACCIDENT INVOLVING OUR INSURE...**

From: Chin, Lee-Ying  
To: assignments, Admin A  
Cc: Fong, Andy-SY  
Sent: 9/1/2019 1:08:22 PM  
Attachments:  08012019190613.pdf

---

Hi LKK,

Kindly assist to survey, vehicle in workshop.

Thanks.

Best Regards

Lee Ying Chin

AIG

Claims | AIG Asia Pacific Insurance Pte. Ltd.

78 Shenton Way #08-16 Singapore 079120

Tel +(65) 6419 1947

[Lee-Ying.Chin@aig.com](mailto:Lee-Ying.Chin@aig.com) | [www.aig.sg](http://www.aig.sg)

**IMPORTANT NOTICE:**

The information in this email (and any attachments) is confidential. If you are not the intended recipient, you must not use or disseminate the information. If you have received this email in error, please immediately notify me by "Reply" command and permanently delete the original and any copies or printouts thereof. Although this email and any attachments are believed to be free of any virus or other defect that might affect any computer system into which it is received and opened, it is the responsibility of the recipient to ensure that it is virus free and no responsibility is accepted by American International Group, Inc. or its subsidiaries or affiliates either jointly or severally, for any loss or damage arising in any way from its use.

# Centro-Legal Law Corporation

ADVOCATES AND SOLICITORS

151 Chin Swee Road  
#02-21 Manhattan House  
Singapore 169876  
Tel: 6235 0633  
Fax: 6235 6939

Your ref : SLV5671Y

Our ref : CLLC.PD.104.2018 LI

08 JANUARY 2019

**AIG ASIA PACIFIC INSURANCE PTE LTD**  
78 Shenton Way #07-16 AIG Building  
Singapore 079120  
Fax: 6835 7416

**BY FAX & EMAIL**

Attn: Officer-In-Charge  
Dear Sirs,

**NOTICE TO INSURANCE TO CONDUCT PRE-REPAIR INSPECTION WITHIN 2  
WORKING DAYS PURSUANT TO PARAGRAPH 6.2 OF PRE-ACTION  
PROTOCOL FOR NIMA CASE**

We act for A-SONIC LOGISTICS PTE LTD, the owner of motor vehicle **YN9396D**, who has appointed us to act on his behalf to claim against your insured's vehicle no **SLV5671Y** in regards to the road traffic accident on 08.01.2019

Please be informed that the said motor vehicle can be inspected at:-

**SMD AUTO PTE LTD**  
1 KAKI BUKIT AVENUE 6  
#01-08 AUTOBAY@KAKI BUKIT  
SINGAPORE 417883  
Tel: 9738 8183

Kindly contact: **Mr Soon Tel: 9738 8183**

Please note that if you fail to conduct the pre-repair inspection within the next 2 working days excluding any intervening Saturday, Sunday or public Holiday, the said workshop will commence repairs thereafter without further reference to you.

Yours faithfully,

**CENTRO-LEGAL LAW CORPORATION**  
Cc Mr Soon

> Back to OneMotoring

## Enquire PARF/COE Rebate for Registered Vehicle

Vehicle Owner Particulars	
Owner ID Type:	Company
Owner ID:	6301G
Vehicle Details	
Vehicle No.:	YN9396D
Vehicle to be Exported:	No
Intended Deregistration Date:	10 Jan 2019
Vehicle Make:	MITSUBISHI
Vehicle Model:	CANTER FEB71ER4SDEC
Primary Colour:	White
Manufacturing Year:	2015
Engine No.:	4P10B73022
Chassis No.:	FEB71EA10143
Maximum Power Output:	-
Open Market Value:	\$29,375.00
Original Registration Date:	01 Oct 2015
First Registration Date:	01 Oct 2015
Transfer Count:	0
Actual ARF Paid:	\$1,469.00
Intended PARF Rebate Details	
PARF Eligibility:	No
PARF Eligibility Expiry Date:	-
PARF Rebate Amount:	\$0.00
Intended COE Rebate Details	
COE Expiry Date:	30 Sep 2025
COE Category:	C - Goods Vehicle & Bus
COE Period(Years):	10
PQP Paid:	\$26,919.00
COE Rebate Amount:	\$18,095.00
<b>Total Rebate Amount:</b>	<b>\$18,095.00</b>

The information contained herein is correct as at 10 Jan 2019

OK

Dep 8,660/yr  
722/mth

MV 56k - 57k  
PV 18k  
NV 39k

10/1/19

Sell your car by **BIDDING**  
Highest price or your money-back!

[Click to find out more](#)

**SGCARMART**  
**QUOTZ**  
Selling Made Simpler

[f Connect with Facebook](#)

[HOME](#)

[NEW CARS](#)

[USED CARS](#)

[COMMERCIAL VEH](#)

[RENTAL CARS](#)

[SELL CARS](#)

[MOTOR DIRECTORY](#)

[ARTICLES](#)

[Home](#) > [Used Commercial Veh](#) > [Mitsubishi Fuso Canter FEB71](#)

## MITSUBISHI FUSO CANTER FEB71

[OVERVIEW](#)

[GALLERY](#)

[Share](#)



<b>Price</b>	<b>\$48,800</b>
<b>Registration Date</b>	29-Aug-2014
<b>COE Remaining</b>	5yrs 7mths 19days
<b>Manufactured</b>	2014
<b>Mileage</b>	-
<b>No. of Owners</b>	1
<b>Transmission</b>	Manual
<b>Engine Capacity</b>	2,998 cc
<b>Fuel Type</b>	Diesel
<b>COE</b>	\$36,827
<b>Paper Value</b>	N.A.
<b>Depreciation</b>	\$8,660 / year
<b>Type</b>	Truck

We Provide Up To 100% In-house Loan And Low Insurance Quotation. For More Enquiries Please Contact Us!

**Features:** In Excellent Condition, Very Reliable In The Long Run. Good For Carrying Heavy Loads. Only Class 3 Needed.

For full set of photos and payment break-down, <https://www.sgcarmart...=783340&DL=1412>

Status: Available | Category: -

Date Posted: 10-Jan-2019 | Date Updated: 10-Jan-2019

### SELLER INFORMATION

#### ABWIN (1994) Pte Ltd

20 Kaki Bukit Road 2 (map)



	<b>ZHEN YUAN</b>	<b>93632818</b>
	<b>YAP</b>	<b>92795559</b>
	<b>SIONG</b>	<b>98197023</b>

"SAY YOU SAW THIS AD ON  
STCARS.SG!"



### SIMILAR VEHICLES



**Toyota Dyna 150**  
18-Dec-2015  
\$46,800



**Land Rover Defender 90**  
(COE till 08/2023)  
13-Sep-2003  
\$46,888



**Toyota Dyna 150**  
29-Dec-2014  
\$46,800



**Toyota Dyna 150**  
28-Aug-2015  
\$47,800



**Mitsubishi Fuso Canter FE84**  
(COE till 08/2027)  
13-Sep-2007  
\$48,800



**Mitsubishi Fuso Super Great FV51J Tipper** (COE till 10/2023)  
15-Oct-2008  
\$46,900

Tags: Mitsubishi Fuso Car, 2014 Mitsubishi Fuso Car, Fuso Car, Used Mitsubishi Car, Used Mitsubishi Fuso Photos



### USED VEHICLE SEARCH

mitsubishi fuso

Category	Vehicle Type
Transmission	Engine Capacity
Min Price	Max Price
Min Depreciation	Max Depreciation
From Reg Year	To Reg Year

### VEHICLE TOOLS

<a href="#">COE Results</a>	<a href="#">Loan Calculator</a>
<a href="#">Post an Ad</a>	<a href="#">Road Tax Calculator</a>
<a href="#">Carpark Rates</a>	



### LIFESTYLE

<a href="#">Food &amp; Beverage</a>	<a href="#">Health Care &amp; Wellness</a>
<a href="#">Home Needs</a>	<a href="#">IT Products &amp; Services</a>
<a href="#">Men's Fashion</a>	<a href="#">Men's Hobby</a>
<a href="#">Personal Needs</a>	<a href="#">Transport Services</a>

## SINGAPORE ACCIDENT STATEMENT

### IMPORTANT NOTICE

1. Please report correctly the details of the accident to speed up the claims process.
2. This Form must be completed by the Policyholder and/or the Authorised Driver.
3. Information provided must be as truthful and accurate as possible. Any wilful misrepresentation or withholding of material facts may allow insurance companies to repudiate policy liability.
4. The issue and acceptance of this Form by insurance companies is not an admission of policy liability on the part of the insurance companies.
5. Any false reporting may be referred to the Police for investigation.
6. This report will be forwarded by the insurers of the GIA Records Management Centre established by the General Insurance Association of Singapore (GIA) for archiving and that copies of this report will, for a fee, be made available upon application by interested parties.
7. By the lodgement of this report to the insurers, you hereby consent to the archiving of this report at the centre and to copies of the report being made available aforesaid.

ACCIDENT STATEMENT	
Date Of Report	08/01/2019 17:57
Date Of Accident	08/01/2019 14:05
Exact Location Of Accident	HOUGANG AVENUE 3
Country/State of Loss	SINGAPORE
DETAILS OF OWN VEHICLE	
Vehicle Registration Number	YN9396D
Insured/Policyholder	
Name Of Registered Owner	A-SONIC LOGISTICS PTE LTD
Co Reg No	199306301G
Email Address	MANOKARAN@ASONIC-CARGOPLUS.COM
Mobile Phone No	
Alternative Phone No	OFFICE-62241155
Vehicle Particulars	
Manufacturer	MITSUBISHI
Model	CANTER
Exact Purpose for which vehicle was being used at time of accident	
Are you claiming under your own insurance policy for repair to your vehicle?	NO
If No, Please state action to be taken	THIRD PARTY
Vehicle Category	COMMERCIAL VEHICLE
Insurance Company	
Name of Insurance Company	SOMPO INSURANCE SINGAPORE PTE. LTD.
Type Of Coverage	COMPREHENSIVE
Fleet Policy	NO
Policy Number	D18MTHCVE002492
Cover Note Number	01/10/2018 TO 30/09/2019
Driver	
Name of Driver	SEAH CHOONG MENG (SHE JUNMING)
NRIC No	S7237294H
Date Of Birth	12/10/1972
Occupation	OUTDOOR
Date Of Driving Pass	01/01/1999
Driving Experience	20 YEARS AND 0 MONTHS
Gender	MALE
Mobile Number	(LOCAL) +65-83245983
Fax Number	
Contact Number	
EEmail Address	NOEMAIL

Address	APT BLK 682 HOUGANG AVE 4 #04-328 (S) 530682
Postcode	
Was driver an employee of the Insured's Company	YES
If No, Relationship of the Driver with the Insured	
Vehicle Registration Number of Driver's Own Vehicle	-
	-
	-
Insurance Company of Driver's Own Vehicle	-
	-
	-

#### General Information of the Accident

Type Of Accident	CHAIN COLLISION
Weather Conditions	CLEAR
Road Surface	DRY

#### Other Information

Was any foreign vehicle involved in this accident?	NO
Number of vehicles (including own vehicle) involved in the accident	4
Was any body injured in the Accident?	YES
Was any injured conveyed to hospital by ambulance?	YES
Was any other material or property damaged?	YES
I have been approached by unknown person(s) soliciting/offering accident claims assistance.	NO
Number of Passengers (Including Driver)	1

#### Details of Police Action

Was the accident reported to the police?	YES
If Yes, Please state which Police Station	
Police Station Name	HOUGANG NEIGHBOURHOOD POLICE CENTRE
Police Station Address	<b>ROAD:</b> 60 HOUGANG AVE 9 , <b>POSTCODE:</b> 538775 , <b>COUNTRY:</b> SINGAPORE
Police Station Contact	<b>TEL NO:</b> 1800-4890999 - <b>FAX NO:</b> 63128989
Was notice of intended Prosecution given?	NO
If Yes, against whom?	

#### Circumstances of Accident

REFER WITH ATTACH POLICE REPORT.

#### Attachment(s)

Are accident photos available for attachment?	YES
Was there any video captured by Car Camera?	YES
Was there any audio recorded?	NO

#### DETAILS OF OTHER VEHICLE PROPERTY 1

Vehicle Registration Number	SLV5671Y
Vehicle Make/Model/Colour	MAZDA (RED COLOUR)
Details Of Properties	
Vehicle Category	PRIVATE CAR
Name of Driver	GOH HAK KEE MADGALENE MRS.ONG HAK KEE MAGDALENE
NRIC/Passport Number	S0187844A
Contact Number	
Address	
Postcode	
Insurance Company Name	
Nature Of Damage	



No. Of Passenger (Including Driver)

#### DETAILS OF OTHER VEHICLE PROPERTY 2

Vehicle Registration Number SLP1866K  
Vehicle Make/Model/Colour HONDA  
Details Of Properties  
Vehicle Category PRIVATE CAR  
Name of Driver  
NRIC/Passport Number  
Contact Number  
Address  
Postcode  
Insurance Company Name  
Nature Of Damage  
No. Of Passenger (Including Driver)

#### DETAILS OF OTHER VEHICLE PROPERTY 3

Vehicle Registration Number UNKNOWN  
Vehicle Make/Model/Colour  
Details Of Properties  
Vehicle Category MOTORCYCLE  
Name of Driver  
NRIC/Passport Number  
Contact Number  
Address  
Postcode  
Insurance Company Name  
Nature Of Damage  
No. Of Passenger (Including Driver)

#### DETAILS OF INJURED PERSON 1

Name RIDER  
Approximate Age  
Injuries Sustain  
Injured person in which vehicle?  
Were seat belts worn? YES  
Was this injured conveyed to hospital by ambulance? YES  
Address  
Postcode

SKETCH PLAN

IMPORTANT NOTICE

1. Please report correctly the details of the accident to speed up the claims process.
2. This Form must be completed by the Policyholder and/or the Authorised Driver.
3. Information provided must be as truthful and accurate as possible. Any wilful misrepresentation or withholding of material facts may allow insurance companies to repudiate policy liability.
4. The issue and acceptance of this Form by insurance companies is not an admission of policy liability on the part of the insurance companies.
5. Any false reporting may be referred to the Police for investigation.
6. The report will be forwarded by the insurers of the GIA Records Management Centre established by the General Insurance Association of Singapore (GIA) for archiving and that copies of this report will for a fee be made available upon application by interested parties.
7. By the lodgment of this report to the insurers, you hereby consent to the archiving of this report at the centre and to copies of the report being made available aforesaid.
8. Consent under the Personal Data Protection Act (PDPA)

I understand, acknowledge, agree and consent that:

- (a) My insurer, my workshop and the General Insurance Association of Singapore ("GIA") may/are permitted to collect, use, disclose and/or process my personal data/personal information set out in this [form] and any other personal information provided by me or possessed by my insurer (collectively the "Personal Information") and disclose and transfer such Personal Information to all insurer(s) who have insured vehicle(s) involved in this accident (all insurer(s) who have insured vehicle(s) involved in this accident shall be collectively referred to as the "Insurers"), the Insurers' lawyers/law firms, the Monetary Authority of Singapore and any relevant government agency/authority (such as the police), for the purpose(s) of:
  - (i) processing, handling and/or dealing with my claims including the settlement of the claims and any necessary investigations relating to the claims;
  - (ii) investigating the accident and/or my claims;
  - (iii) carrying out and/or dealing with my instructions or responding to any enquiries by me;
  - (iv) administering my claims (including the mailing of correspondence, statements, invoices, reports or notices to me, which could involve disclosure of certain personal data about me to bring about delivery of the same as well as on the external cover of envelopes/mail packages); and/or
  - (v) complying with applicable law in administering, processing, handling and/or dealing with my claims.(collectively the "Purposes")
- (b) all insurer(s) who have insured vehicle(s) involved in this accident and the Insurers' lawyers/law firms, may/are permitted to collect, use, disclose and/or process my Personal Information for one or more of the above Purposes; and
- (c) my Personal Information may/can be disclosed by any of the Insurers and/or GIA to their third party service providers or agents(including their lawyers/law firms), which may be sited outside of Singapore, for one or more of the above Purposes.
- (d) my Personal Information will also be collected and used to compile claims history for the purpose of fraud detection, investigation and management in present and all future claims.
- (e) the information so collected under (d) above may be shared / disclosed:
  - (i) to all insurers and/or any other third parties that assist in evaluating, investigating, controlling or managing fraud, regulators, law enforcement and government agencies as reasonably required for the purposes stated, or
  - (ii) for complying with requirements under any regulations, laws or court orders.

Policyholder's Signature  
Date & Time:



Driver's Signature  
(If driver is not the policyholder)  
Date & Time:

08-01-19  
18 06

Reporting Centre Personnel's Signature  
Name:  
NRIC/FIN No.:



### SKETCH PLAN

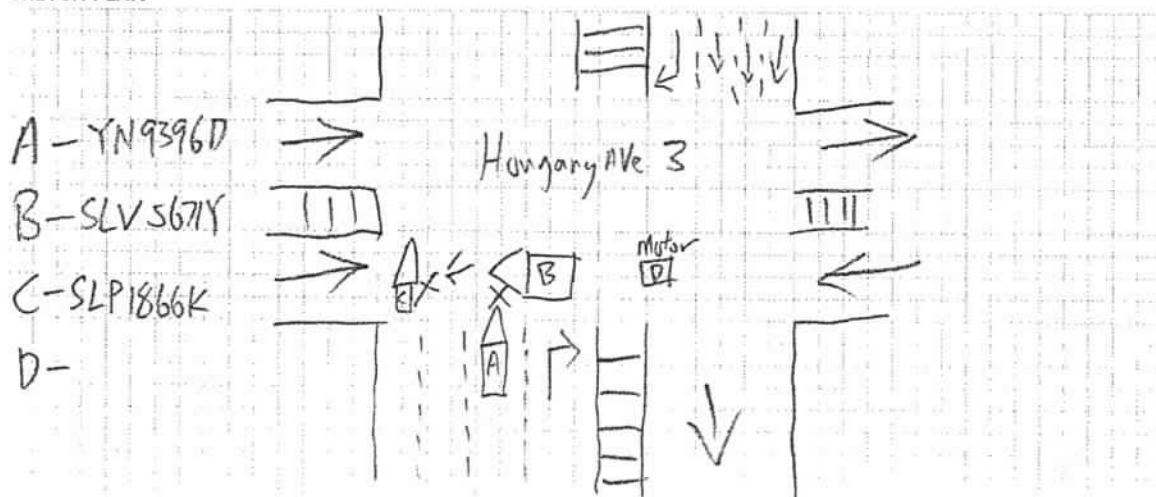

DESCRIBE CIRCUMSTANCES OF THE ACCIDENT

Refer with attach police report.

### DECLARATION

I/We declare the foregoing particulars are true in every respect.

Date & Time:

(If driver is not the policyholder)

Date & Time: 08-01-19  
18:06

Name:

NRIC/FIN No.:

## Accident Sketch Plan

SKETCH PLAN (Revised)

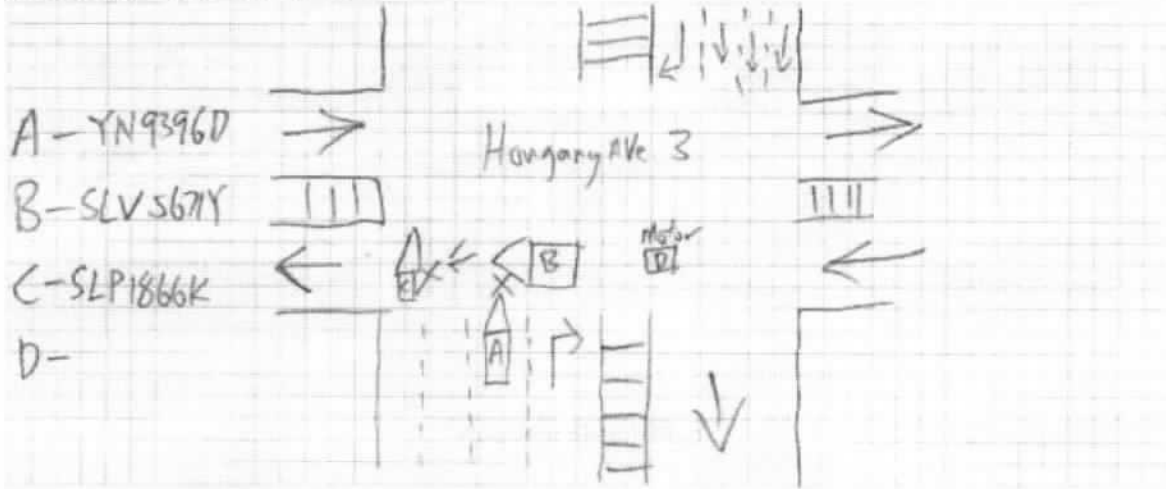

**DESCRIBE CIRCUMSTANCES OF THE ACCIDENT**

Refer with attach police report.

## DECLARATION

I/We declare the foregoing particulars are true in every respect.

Policyholder's Signature \_\_\_\_\_  
Date & Time: \_\_\_\_\_

Driver's Signature  
(If driver is not the policyholder)

Date & Time: 08-01-19  
18:06

Reporting Centre Personnel's Signature  
Name:

NRIC/FIN No.:

OF SINGAPORE  
CARD NO. S7237294H



Name  
SEAH CHOONG MENG  
(SHE JUNMING)  
余俊明

Race  
CHINESE

Date of birth  
12-10-1972

Sex  
M

Country of birth  
SINGAPORE



REPUBLIC OF SINGAPORE DRIVING LICENCE

S723

SEAH CHOONG MENG  
(SHE JUNMING)





NRIC No. S7237294H



BLK 682 HOUGANG AVENUE 4 #04-828

88096 630682

S7237294H

14/08/2014 (R)

ARE LICENSED TO DRIVE VEHICLES IN THE FOLLOWING CLASSES

- 1 Motor Cars and Light Motor Vehicles which unladen does not exceed 2500 kilograms
- 2 Heavy Motor Cars and Motor Tractors the weight of which unladen exceeds 2500 kilograms
- 3 Motor Vehicles which are not constructed for themselves to carry any load and the weight of which unladen exceeds 750 kilograms

PASS DATE

01

01 No.

License No: S7237294H

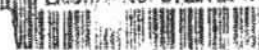

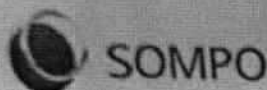
**Sompo Insurance Singapore Pte. Ltd.**

50 Raffles Place, #05-01/06 Singapore Land Tower, Singapore 048623  
Tel: 6461 6555 | Fax: 6221 3302 | Website: [www.sompo.com.sg](http://www.sompo.com.sg)  
Co. Reg. No.: 199605490E | GST Reg. No.: M200903196

**Certificate of Insurance**

**MOTOR VEHICLES (THIRD-PARTY RISKS AND COMPENSATION) ACT (CHAPTER 189)**  
**MOTOR VEHICLES (THIRD-PARTY RISKS AND COMPENSATION) RULES, 1960**  
**ROAD TRANSPORT ACT, 1987 (MALAYSIA)**  
**MOTOR VEHICLES (THIRD-PARTY RISKS) RULES, 1959 (MALAYSIA)**

Cert No./Policy No. : D18MTHCVE002492  
 1. Registration No. : YN9396D - Item No. 10  
 2. Insured Name : A-SONIC LOGISTICS PTE. LTD.  
 3. Commencement Date : 01 OCTOBER 2018 00:00  
 4. Expiry Date : 30 SEPTEMBER 2019 23:59  
 5. Coverage : Market value at time of loss - Comprehensive  
 6. Excess : \$2000 - All Claims

**7. Persons or Classes of Persons entitled to drive\***

- 1) Whilst the vehicle is being used in connection with the Insured's business -  
 b) Any person provided he is in the Insured's employ and is driving on their order or with their permission.
- 2) Whilst the vehicle is being used for social, domestic or pleasure purposes -  
 b) Any person who is driving on the Insured's order or with their permission.

Provided that the person driving is permitted in accordance with the licensing or other laws or regulations to drive the Motor vehicle or has been so permitted and is not disqualified by order of a Court of Law or by reason of any enactment or regulation in that behalf from driving the Motor Vehicle.  
 And provided further that the Motor Vehicle is registered under the Road Traffic Act and its registration under the Road Traffic Act has not been cancelled at the time of the accident loss or damage.

**8. Limitations as to use\***

- 1) Use in connection with the Insured's business.
  - 2) Use for the carriage of passengers (other than for hire or reward) in connection with the Insured's business.
  - 3) Use for social, domestic or pleasure purposes.
- The Policy does not cover
- 1) Use for racing, pacemaking, reliability trial or speed-testing.
  - 2) Use whilst drawing a trailer except the towing of any one disabled mechanically propelled vehicle.
  - 3) Use for the carriage of passengers for hire or reward.

**9. ExcelDrive Workshops & Accident Reporting**

It is a condition precedent to liability that the Policyholder shall, together with the Motor Vehicle, call at the Company's Accident Reporting Center and report the accident within 24 hours of the accident or by the next working day thereof.

It is compulsory to have the accident repairs to the Insured vehicle carried out at ExcelDrive Workshops, otherwise claim is not payable.

In an emergency and for directions to the Company's Accident Reporting Centers, please contact our Emergency Hotline : (65) 6461 6555

Visit [www.sompo.com.sg](http://www.sompo.com.sg) for list of ExcelDrive Workshops and Accident Reporting Centers.

WE HEREBY CERTIFY that the policy to which this certificate relates is issued in accordance with the provisions of the Motor Vehicles (Third Party Risks and Compensation) Act (Chapter 189) and Part IV of the Road Transport Act, 1987 (Malaysia)

**Sompo Insurance Singapore Pte. Ltd.**

*Stella*

Date/Time of Issue : 31 AUGUST 2018 11:52

\*Insurance rendered imperative by Section 8 of the Motor Vehicles (Third Party Risks and Compensation) Act (Chapter 189) and Section 93 of the Road Transport Act, 1987 (Malaysia) and to be included under these headings





**SINGAPORE  
POLICE FORCE**



T/20190109/2069

Police Station Of Origin:  
Hougang N.P.C  
60 Hougang Avenue 9 SINGAPORE 538775  
Tel No: 1800-4890999

1 of 3

Report No. T/20190109/2069

## REPORT OF A TRAFFIC ACCIDENT

Date/Time Report Made: 09/01/2019 12:59		Vide Report No.: F/20190108/0099		Station Diary No.: 57	
<b>Informant's Particulars</b>					
Name of Informant: SEAH CHOONG MENG			Address: APT BLK 682 HOUGANG AVENUE 4 #04-328 SINGAPORE 530682		
ID Type / ID No.: NRIC NO / S7237294H			Contact No.: Home/Office: Mobile: 83245983		
Nationality: SINGAPORE CITIZEN			Email:		
Sex: Male	Age: 46	Date of Birth: 12/10/1972	Type of Informant: Driver		
Race: Chinese			Language: Mandarin		Institution / School Name:
Occupation: Lorry driver			Driving Licence Information: Class: 3,4,5		Date of Expiry:

<b>General Information of the Accident</b>				
Type of Accident:	Injury Attended by Police	Drink Drive: No	Date/Time of Accident: 08/01/2019 14:10	Type of Location:
Location: Junction of Road 1 and Road 2 UPPER SERANGOON ROAD HOUGANG AVENUE 3 cross junction of upper serangoon road and Hougang avenue 3				
Weather: Clear		Road Surface: Dry		Road Speed Limit:
Traffic Flow:		Traffic Control:		Traffic Volume: Heavy
Type of Collision: Between Moving Vehicles - Head To Side				Anyone conveyed by ambulance: Yes

<b>Details of Vehicle Involved</b>						
Vehicle No.	Type	Make	Model	Color	Condition	No of Passenger
SLV5671Y	Car	MAZDA			Seriously Damaged	1
YN9396D	Lorry	MITSUBISHI			Seriously Damaged	0

<b>Details of Person Involved</b>	
Any Pedestrian Involved: No	
No. of Pedestrians Injured: NIL	Use of Pedestrian Crossing: NA





**SINGAPORE  
POLICE FORCE**



T/20190109/2069

Police Station Of Origin:  
Hougang N.P.C  
60 Hougang Avenue 9 SINGAPORE 538775  
Tel No: 1800-4890999

2 of 3

Report No. T/20190109/2069

## CONTINUATION OF REPORT

<b>Driver</b>			
Name	SEAH CHOONG MENG		ID No. S7237294H
Related Vehicle	YN9396D (Lorry)		Contact No. 83245983
Hospital/Clinic	A LIFE CLINIC PTE LTD		Class of Driving Licence & Expiry Date Class: 3,4,5 Date of Expiry: NIL
Date Treatment	09/01/2019	Date Discharge	09/01/2019
No. of Days granted Medical Leave	07	Degree of Injury	NIL
<b>Driver</b>			
Name	Goh Hak Kee Magdalene		ID No. S0187844A
Related Vehicle	NIL		Contact No. 81817789
Hospital/Clinic	NIL		Class of Driving Licence & Expiry Date Class: NIL Date of Expiry: NIL
Date Treatment	NIL	Date Discharge	NIL
No. of Days granted Medical Leave	NIL	Degree of Injury	NIL

**Brief Details.**

On 8/1/2019 at about 1410hrs, I am driving along Hougang avenue 3. Suddenly, at the cross junction of upper serangoon road and Hougang avenue 3, there is this vehicle bearing SLV5671Y driving on the upper serangoon road beat the red light, the vehicle then collided onto a motorcycle and then the side of her vehicle collided onto the front of my lorry. The vehicle then collided onto another car. I then quickly alighted to make a check and I saw that the rider fall off from his motor. The rider was then conveyed to hospital. TP attended vide F/20190108/0099.

I wish to inform that due to the collision, the front of my lorry was seriously damaged, the whole part was dented in and the head light were all broken. At that point of the accident, I did not feel any discomfort till this morning I felt strain on the back of my neck hence I went to A life clinic and was issued a 7 days of MC from 09/01/2019 to 15/01/2019. MC No: C1-VFUYFR.

I do not have CCTV installed in my vehicle.

I am lodging this report for insurance claims



**SINGAPORE  
POLICE FORCE**

Police Station Of Origin:  
Hougang N.P.C  
60 Hougang Avenue 9 SINGAPORE 538775  
Tel No: 1800-4890999



T/20190109/2069

3 of 3

Report No. T/20190109/2069

CONTINUATION OF REPORT

**Sketch Plan**

Informant is not able to provide sketch plan

**IMPORTANT:** Please attach a copy of your vehicle's Insurance Certificate to this report. If you don't have the certificate with you now, please fax a copy to 65474885 stating the report number as reference.

Signature Of Officer Recording The Report:

F /  
Sgt 2 LEE JIA YI

Signature Of Interpreter:  
Not applicable

Officer In Charge Of Case:

TP / GIT /  
Staff Sgt MOHAMED HUSNUL TAUFIQ BIN MD  
YUSOF

Contact No.: 65476358

Authentication Stamp  
NP168

Signature Of Informant:

Date/Time:  
09/01/2019 12:59

Classification Of Case:

SN 085



Signature:

Singapore Police Force

## VAN / LORRY (Frt)

## Front Portion

NAC	INC	Item	CON	AC	Qty
1001	991886	Frt Number Plate	BT	✓	
1002	991887	Frt Number Plate Base			
1004	991300	Frt Bumper	BT	✓	
2001	991477	Frt Bumper Upper			
2002	991387	Frt Bumper Lower			
2003	991449	Frt Bumper Side Cover			
2004	991443	Frt Bumper Side	DD	✓	2
1006	991325	Frt Bumper Bracket	BT	✓	1
1008	991433	Frt Bumper Reinforcement	BT	✓	
2005	991466	Frt Bumper Signal Lamp			
1017	995100	Frt LH Bumper Fog Lamp Cover			
1018	991355	Frt RH Bumper Fog Lamp Cover			
1019	995079	Frt LH Bumper Fog Lamp			
1020	995080	Frt RH Bumper Fog Lamp			
1021	991793	Frt Grille	MIS	✓	
1022	991328	Frt Grille Emblem	MIS	✓	
2006	990247	Frt Grille Sticker			
1023	991799	Frt Grille Chrome Moulding			
2007	991891	Frt Panel	MIS	✓	
2008	991874	Frt Lower Panel	DD	✓	
2009	991328	Frt Panel Emblem	NEC	✓	
2010	990247	Frt Panel Sticker	NEC	✓	
2011	991893	Frt Panel Garnish	DIS	✓	
1024	991222	Frt Apron Panel			
2012	991527	Frt Corner Panel			
2013	991532	Frt Corner Panel Signal Lamp			
2014	995245	Frt Signal Lamp LH	BR	✓	
2015	995246	Frt Signal Lamp RH	BR	✓	
1029	995153	Frt LH Headlamp Assy	BR	✓	
1030	991821	Frt RH Headlamp Assy	BR	✓	
1031	995088	Frt LH Side Lamp	BR	✓	
1032	995089	Frt RH Side Lamp	BR	✓	
2016	992149	Frt Wiper Panel			
2017	995043	Frt Wiper Nozzle			
1120	992140	Frt Wiper Arm			
1121	992142	Frt Wiper Blade			
2018	992145	Frt Wiper Link			
2019	992148	Frt Wiper Motor			
1122	995045	Wiper Panel Garnish			
1114	992093	Frt Windscreen			
1115	992097	Frt Windscreen Rubber			
1117	992098	Frt Windscreen Sealant			
2020	992114	Frt Windscreen Outer Pillar			
2021	992113	Frt Windscreen Inner Pillar			
1118	991019	ERP Bracket			
1119	991020	ERP Unit			
2022	991958	Frt Side Mirror (Big)			
2023	991959	Frt Side Mirror (Small)			
2024	991962	Frt Side Mirror (Round)			
2025	995015	Frt Wing Mirror Stay			
1025	992013	Frt Support Panel			
1033	990248	Bonnet			
1035	990287	Bonnet Lock			
1037	990273	Bonnet Hinge			
1039	990305	Bonnet Rubber			
1042	990119	Air Con Condenser			
1043	990122	Air Con Fan Assy			
1048	990149	Air Con Liquid Pipe			
1049	995066	Air Con Receiver Drier			
1052	995074	Radiator	?		
1053	992738	Radiator Cowling	?		
1054	992742	Radiator Fan Assy	?		
1056	992758	Radiator Hose Top	?		
1058	992741	Radiator Expansion Tank			
2026	992596	Oil Cooler			
1079	994431	Power Steering Cooler Pipe			
1059	990151	Air Duct			
1060	990070	Air Cleaner Assy			
1067	990219	Battery			
1069	990211	Battery Bracket			

Vehicle No: YN 9396D

NAC	INC	Item	CON	AC	Qty
1085	991011	Engine Under Cover			
1086	990946	Engine Mounting			
2027	991500	Frt Cabin Assy			
2028	991501	Frt Cabin Mounting			
2029	991502	Frt Cabin Rear Panel			
1092	991520	Frt LH Chassis Member			
1093	991520	Frt RH Chassis Member			
1094	990728	Frt Vertical Cross Member			
1095	991863	Frt Lower Cross Member	?		
2030	990143	Air Con Evaporator Assy	?		
2031	990106	Air Con Blower	?		
1082	990427	Brake Master Pump Assy	?		
1083	990403	Brake Booster Pump Assy	?		
2032	990431	Brake Pedal			
2033	990021	Accelerator Pedal			
2034	990627	Clutch Pedal			
1127	994483	Steering Wheel Airbag			
1128	994485	Steering Wheel Airbag Sensor			
1131	990029	Airbag Control Unit			
1133	991922	Frt RH Seat Belt Assy			
1135	995182	Frt LH Seat Belt Assy			
1124	990753	Dashboard Assy			
1125	992282	Glove Box Cover			
1126	992281	Glove Box Compartment			
1096	995070	Frt LH Fender			
1097	995072	Frt LH Fender Inner Panel			
1100	991740	Frt LH Fender Inner Shield			
1101	995179	Frt LH Mudflap			
2035	994966	Frt LH Wheel Guard			
1102	995170	Frt LH Wheel Rim			
1104	995065	Frt LH Tyre			
1105	995071	Frt RH Fender			
1106	991739	Frt RH Fender Inner Panel			
1109	991740	Frt RH Fender Inner Shield			
1110	991884	Frt RH Mudflap			
2036	994966	Frt RH Wheel Guard			
1111	992087	Frt RH Wheel Rim			
1113	995065	Frt RH Tyre			
1255	995326	Frt LH Door			
1256	995140	Frt LH Door Protector			
1257	995104	Frt LH Door Hinge			
1258	995142	Frt LH Door Wing Mirror			
1262	995103	Frt LH Door Glass			
1263	991595	Frt LH Door Glass Regulator			
1264	991596	Frt LH Door Glass Regulator Motor			
1265	991662	Frt LH Door Rubber			
1266	991636	Frt LH Door Outer Handle			
1272	991617	Frt LH Door Inner Trim Board			
1316	995327	Frt RH Door			
1317	991654	Frt RH Door Protector			
1318	991601	Frt RH Door Hinge			
1319	991685	Frt RH Door Wing Mirror			
1323	991584	Frt RH Door Glass			
1324	991595	Frt RH Door Glass Regulator			
1325	991596	Frt RH Door Glass Regulator Motor			
1326	991662	Frt RH Door Rubber			
1327	991636	Frt RH Door Outer Handle			
1333	991617	Frt RH Door Inner Trim Board			
2037	991644	Frt Door Frt Pillar			
2038	991657	Frt Door Rear Pillar			
2039	992072	Frt Wheel Arch Panel			
2040	992069	Frt Wheel Arch Panel Garnish			
2041	991996	Frt Step Panel			
2042	994498	Frt Step Panel Top Garnish			
2043	994495	Frt Step Panel Inner Garnish			
1073	995053	Wiper Washer Tank			
1136	990247	Sticker			

No of Items: 20

Assessor: T. Lim

10/1/19

### ...CLAIM SUBFOLDER...(Pending for Survey Report)

PRI

CLAIM SUBFOLDER TRACKING							
Case	Notified	Est Submitted	Adj Assigned	Adj Rpt	Adj Submitted	Ins Auth'ed	Status
Main	09 Jan 2019 <a href="#">Edit Reg</a>		09 Jan 2019 00:00 <a href="#">Edit Adj Rpt</a>	<b>S\$0.00</b> <a href="#">Edit Estimates</a>	<b>S\$0.00</b> <a href="#">View Rpt</a>		<b>Pending for Survey Report</b> <a href="#">Cancel Case</a>

<b>Main</b>	<b>Reference</b>	<b>Claim Details</b>	<b>Documents</b>	<a href="#">Show All</a>
-------------	------------------	----------------------	------------------	--------------------------

**CLAIM SUBFOLDER DETAILS** [Created by adjuster]

Insured: **GOH HAK KEE MAGDALENE**, ID: S0187844A

Main Claimant: **A-SONIC LOGISTICS PTE LTD**

Vehicle Reg. No.: <b>YN9396D</b>	Date of Loss: 08/01/2019 14:00 - :59 [39 Months and 7 Days From LTA Reg Date (Man Yr)]
Claim Type: <b>TP / 1437909654SG</b>	Policy/Cover Note No.: 1800006460 (Comprehensive)
Vehicle Reg. No. (Insured): <b>SLV5671Y</b>	Policy No. (Claimant):
	Excess:

Repairer: **Smd Auto Pte Ltd (HQ)** No. 1 Kaki Bukit Avenue 6, #01-106 Autobay @ Kaki BUkit, 417883 Kaki Bukit - Tel:

Handling Insurer: **AIG Asia Pacific Insurance Pte. Ltd. (Express)** - Tel: 65-6419-3000 ... [Handled by **MdNoor, Norsiah**] Norsiah.MdNoor@aig.com

Adjuster: **LKK Auto Consultants Pte Ltd (HQ)** - Tel: 6256-3561 ... [Handled by **Lim Teow Guan**] ... **[Final Rpt due 18/01/2019]**

**ASSOCIATED MAIL RECEIVED** [View All](#) [Compose Case Mail](#)

- AIG\_SG (10/01/2019): **TP GIA REPORT**

**ALL ASSOCIATED TASKS** 
[View All](#)
[Search Tasks](#)
[Create New Task](#)
[Complete](#)

Due Date	Priority	Type	Task Group	Subject	Handler	Assigned By	Completed On	Created On	Done?
No results.									

## Claim Documents

\*YN9396D (1437909654SG)  
[SLV5671Y]  
TP  
A-SONIC LOGISTICS PTE LTD  
Jan 8 2019 2:00PM  
[GOH HAK KEE MAGDALENE]  
Smd Auto Pte Ltd

Upload Documents			Upload Photos			Compose New Letter			Upload Video			Upload Audio			View		View in Browser	
Photos/Images															3 per page		<div></div>	<div></div>
No	Relabel/Reorder	LKK Auto Consultants Pte Ltd (HQ)														Thumbnail	Print	
1	14/01/19 10:16	General View													<div></div>	Load JPG	<div></div>	
2	14/01/19 10:16	General View													<div></div>	Load JPG	<div></div>	
3	14/01/19 10:16	General View													<div></div>	Load JPG	<div></div>	
4	14/01/19 10:16	General View													<div></div>	Load JPG	<div></div>	
5	14/01/19 10:16	General View													<div></div>	Load JPG	<div></div>	
6	14/01/19 10:16	General View													<div></div>	Load JPG	<div></div>	
7	14/01/19 10:16	General View													<div></div>	Load JPG	<div></div>	
8	14/01/19 10:16	General View													<div></div>	Load JPG	<div></div>	
9	14/01/19 10:16	General View													<div></div>	Load JPG	<div></div>	
10	14/01/19 10:16	General View													<div></div>	Load JPG	<div></div>	
11	14/01/19 10:16	General View													<div></div>	Load JPG	<div></div>	
12	14/01/19 10:16	General View													<div></div>	Load JPG	<div></div>	
13	14/01/19 10:16	General View													<div></div>	Load JPG	<div></div>	
14	14/01/19 10:16	General View													<div></div>	Load JPG	<div></div>	
15	14/01/19 10:16	General View													<div></div>	Load JPG	<div></div>	
16	14/01/19 10:16	General View													<div></div>	Load JPG	<div></div>	
17	14/01/19 10:16	General View													<div></div>	Load JPG	<div></div>	
18	14/01/19 10:16	General View													<div></div>	Load JPG	<div></div>	
19	14/01/19 10:16	General View													<div></div>	Load JPG	<div></div>	
20	14/01/19 10:16	General View													<div></div>	Load JPG	<div></div>	
21	14/01/19 10:16	General View													<div></div>	Load JPG	<div></div>	
22	14/01/19 10:16	General View													<div></div>	Load JPG	<div></div>	
23	14/01/19 10:16	General View													<div></div>	Load JPG	<div></div>	
24	14/01/19 10:16	General View													<div></div>	Load JPG	<div></div>	
25	14/01/19 10:16	General View													<div></div>	Load JPG	<div></div>	
26	14/01/19 10:16	General View													<div></div>	Load JPG	<div></div>	
27	14/01/19 10:16	General View													<div></div>	Load JPG	<div></div>	
28	14/01/19 10:16	General View													<div></div>	Load JPG	<div></div>	
29	14/01/19 10:16	General View													<div></div>	Load JPG	<div></div>	
30	14/01/19 10:16	General View													<div></div>	Load JPG	<div></div>	
31	14/01/19 10:16	General View													<div></div>	Load JPG	<div></div>	
32	14/01/19 10:16	General View													<div></div>	Load JPG	<div></div>	
33	14/01/19 10:16	General View													<div></div>	Load JPG	<div></div>	
34	14/01/19 10:16	General View													<div></div>	Load JPG	<div></div>	
35	14/01/19 10:16	General View													<div></div>	Load JPG	<div></div>	
36	14/01/19 10:16	General View													<div></div>	Load JPG	<div></div>	
37	14/01/19 10:16	General View													<div></div>	Load JPG	<div></div>	

Photos/Images			3 per page	<input checked="" type="checkbox"/>
No	Relabel/Reorder	LKK Auto Consultants Pte Ltd (HQ)	Thumbnail	Print
38	14/01/19 10:16	General View	 Load JPG	<input checked="" type="checkbox"/>
39	14/01/19 10:16	General View	 Load JPG	<input checked="" type="checkbox"/>
Documentation			1 per page	<input checked="" type="checkbox"/>
No	Finalized On	AIG Asia Pacific Insurance Pte. Ltd. (SG)	Thumbnail	Print
1	10/01/19 10:55	OI GIA REPORT	 Load PDF	

Documents Checklist

DOCUMENTS CHECKLIST

ResetSavePrint

There are no document checklists configured.

Our Checklist Remarks - LKK Auto Consultants Pte Ltd (HQ)

Show Remarks To:

☐ Handling Insurer

Note: Remarks are private unless you show it to other parties.

## LKK Auto Consultants Pte Ltd (Co.Reg.No:199607198R)

51 Ubi Ave 1 #01-25, Paya Ubi Industrial Park

Singapore 408933

Tel: 6256-3561 Fax: 6844-8805 Email: sur@lkkauto.com;assignments@lkkauto.com

## VEHICLE DAMAGE INSPECTION REPORT

Our File No: CS3/AIG19000547/BCD3E2

Date: 15/01/2019

REFERENCE

Handling Insurer: AIG Asia Pacific Insurance Pte. Ltd. Policy No: 1800006460  
 Claimant Vehicle No : YN9396D Insured Vehicle No : SLV5671Y  
 Date of Loss: 08/01/2019 Nature of Claim: TP Claim No: 1437909654SG

DESCRIPTION & IDENTIFICATION OF VEHICLE

Reg No: **YN9396D**  
 Make & Model: MITSUBISHI CANTER, 3.0 D FEB71ER4SDEC (CBU) Engine No: 4P10B73022  
 (M)  
 Reg. Date: 01/10/2015 (Man. Year: 2015) Chassis No: FEB71EA10143  
 Colour: White Odometer: 132652 km  
 Engine Capacity: 2998 cc  
 Market Value/New Car Price: N/A  
 Sum Insured (S\$): **Market Value/New Car Price**

CONDITION OF VEHICLE AT THE TIME OF SURVEY

General Condition: Steering (Serviceable): Yes Footbrake (Serviceable): Yes  
 Handbrake (Serviceable): Yes Engine Modification: No Pre-accident Condition:

CONDITION OF TYRES

Front Tyre Size: 215/75 R17.5 Rear Tyre Size: 215/75 R17.5  
 Front Left Side: Bridgestone 5 mm Rear Left Side: Bridgestone 5 mm  
 Front Right Side: Bridgestone 5 mm Rear Right Side: Bridgestone 5 mm

The above values represent the remaining tyre treads depth

COST OF CLAIMS	Repairer's	Adjuster's	Difference	Diff %
Parts	0.00	0.00	0.00	
Miscellaneous Items	0.00	0.00	0.00	
Labour	0.00	0.00	0.00	
Paintwork Labour	0.00	0.00	0.00	
Towing	0.00	0.00	0.00	
<b>Nett Amount (S\$)</b>	<b>0.00</b>	<b>0.00</b>	<b>0.00</b>	

INSPECTION

Date of Assignment: 09/01/2019  
 Date Inspected: 09/01/2019 Inspected At: 1 KAKI BKT AVE 6#01-08  
 Repairer : Smd Auto Pte Ltd (HQ)  
 Estimated Period of Repair: 6.0 days

Adjuster: Lim Teow Guan

Manager: CELINE FONG

NOTE: This report represents our findings at the time and place of inspection stated herein. Such inspection has been carried out to the best of our knowledge and ability but any other liability under any other circumstances is hereby expressly excluded.

## REPAIR DETAILS

### Recommended Parts

No.	Qty	Part No.	Particulars	Condition	Repairer's	Amount
1	1		*FRT NUMBER PLATE	Bent	0.00 F	*- F
2	1		*FRT BUMPER	Bent	0.00 F	*- F
3	2		*FRT BUMPER SIDE	Dented	0.00 F	*- F
4	1		*FRT BUMPER BRACKET	Bent	0.00 F	*- F
5	1		*FRT BUMPER REINFORCEMENT	Bent	0.00 F	*- F
6	1		*FRT GRILLE	Missing	0.00 F	*- F
7	1		*FRT GRILLE EMBLEM	Missing	0.00 F	*- F
8	1		*FRT PANEL	Missing	0.00 F	*- F
9	1		*FRT LOWER PANEL	Dented	0.00 F	*- F
10	1		*FRT PANEL EMBLEM	Necessary	0.00 F	*- F
11	1		*FRT PANEL STICKER	Necessary	0.00 F	*- F
12	1		*FRT PANEL GARNISH	Distorted	0.00 F	*- F
13	1		*FRT SIGNAL LAMP LH	Broken	0.00 F	*- F
14	1		*FRT SIGNAL LAMP RH	Broken	0.00 F	*- F
15	1		*FRT LH HEADLAMP ASSY	Broken	0.00 F	*- F
16	1		*FRT RH HEADLAMP ASSY	Broken	0.00 F	*- F
17	1		*FRT LH SIDE LAMP	Broken	0.00 F	*- F
18	1		*FRT RH SIDE LAMP	Broken	0.00 F	*- F
19	1		*RADIATOR	* Check	0.00 F	*- F
20	1		*RADIATOR COWLING	* Check	0.00 F	*- F
21	1		*RADIATOR FAN ASSY	* Check	0.00 F	*- F
22	1		*RADIATOR HOSE TOP	* Check	0.00 F	*- F
23	1		*FRT LOWER CROSS MEMBER	* Check	0.00 F	*- F
24	1		*AIR CON EVAPORATOR ASSY	* Check	0.00 F	*- F
25	1		*AIR CON BLOWER	* Check	0.00 F	*- F
26	1		*BRAKE MASTER PUMP ASSY	* Check	0.00 F	*- F
27	1		*BRAKE BOOSTER PUMP ASSY	* Check	0.00 F	*- F
Total Parts (S\$)					0.00	0.00

F=Franchise part.

Report was unsubmitted during this print-out.



## Recommended Miscellaneous Items

There are no new miscellaneous items selected.

## Recommended Labour

There are no labour items selected.

Report was unsubmitted during this print-out.
---

< END OF ESTIMATES >