

Accident Photo

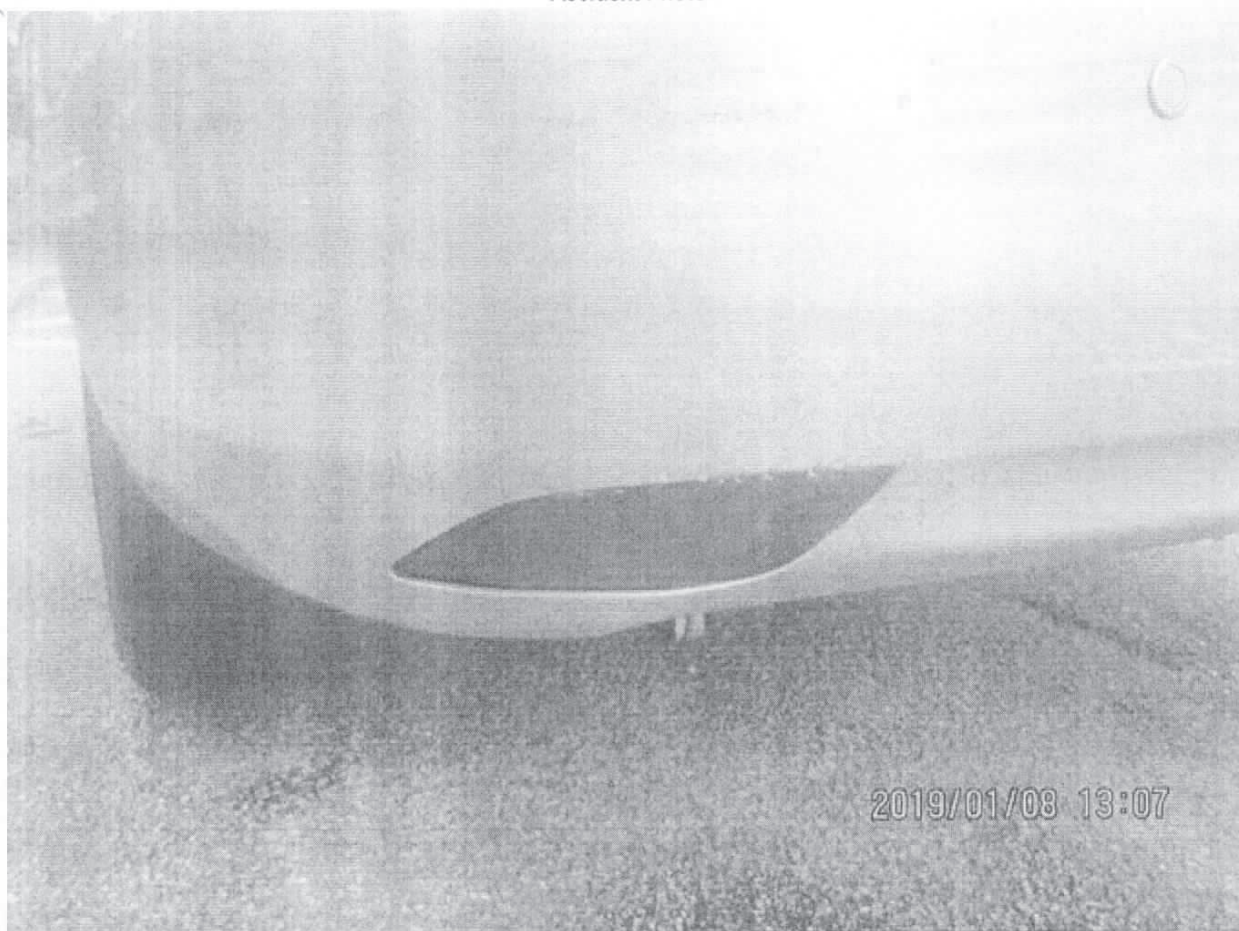

Accident Photo



Accident Photo



Accident Photo



Accident Photo



Accident Photo



Accident Photo



...CLAIM SUBFOLDER...(Pending for Survey Report)

CLAIM SUBFOLDER TRACKING							
Case	Notified	Est Submitted	Adj Assigned	Adj Rpt	Adj Submitted	Ins Auth'ed	Status
Main	09 Jan 2019		09 Jan 2019 13:29 Edit Adj Rpt	S\$0.00 Edit Estimates	S\$0.00 View Rpt		Pending for Survey Report Cancel Case

Main		Reference	Claim Details	Documents	Show All
-------------	--	------------------	----------------------	------------------	--------------------------

CLAIM SUBFOLDER DETAILS [Created by insurer]

Insured:	Kintai Electronics Pte Ltd, Co. Reg. No.: 201430039H		
Main Claimant:	HENG HENG AUTO, Co. Reg. No.: 53368475K		
Vehicle Reg. No.:	SJW1317R	Date of Loss:	08/01/2019 09:00 - :59 [106 Months and 4 Days From LTA Reg Date (Man Yr)]
Claim Type:	TP / 581464	Policy/Cover Note No.:	29091282MKC (Comprehensive) Coverage: 30/08/2018 - 29/08/2019
Vehicle Reg. No. (Insured):	GBF2832Y	Policy No. (Claimant):	
		Excess:	
Repairer:	Nexwave Auto (HQ) 160, Sin Ming Drive, #05-15, Sin Ming Autocity, 575722 Sin Ming - Tel:		
Handling Insurer:	MSIG Insurance (Singapore) Pte. Ltd. (HQ) - Tel: +65 6827 7888 ... [Handled by Irene Tan Gek Ing - 6594 2541]		
Adjuster:	LKK Auto Consultants Pte Ltd (HQ) - Tel: 6256-3561 ... [Handled by XING GUO QIANG] ... [Imm.Advice due 10/01/2019]		
Adj Asg. Remarks:	SJE DISAGREE APPOINT LKK. Liability (Non-reporting) pls contact Ms. Jennie (Tel.: 9138-4382/ 6454-3616)		

ASSOCIATED MAIL RECEIVED [View All](#) [Compose Case Mail](#)

There are no mail for this case.

ALL ASSOCIATED TASKS [View All](#) [Search Tasks](#) [Create New Task](#) [Complete](#)

Due Date	Priority	Type	Task Group	Subject	Handler	Assigned By	Completed On	Created On	Done?
No results.									

Claim Documents

*SJW1317R (581464)
[GBF2832Y]
TP
HENG HENG AUTO
Jan 8 2019 9:00AM
[Kintai Electronics Pte Ltd]
Nexwave Auto

Upload Documents			Upload Photos			Compose New Letter			View		View in Browser		<div></div>	
Letters/Correspondences									1 per page		<div></div>		<div></div>	
No	Finalized On		MSIG Insurance (Singapore) Pte. Ltd. (HQ)								Thumbnail		Print	
1	09/01/19 12:04		Non Reporting Letter to OI						<div></div>		Load HTM			
Photos/Images									3 per page		<div></div>		<div></div>	
No	Relabel/Reorder		LKK Auto Consultants Pte Ltd (HQ)								Thumbnail		Print	
1	11/01/19 15:11		General View						<div></div>		Load JPG		<div></div>	
2	11/01/19 15:11		General View						<div></div>		Load JPG		<div></div>	
3	11/01/19 15:11		General View						<div></div>		Load JPG		<div></div>	
4	11/01/19 15:11		General View						<div></div>		Load JPG		<div></div>	
5	11/01/19 15:11		General View						<div></div>		Load JPG		<div></div>	
6	11/01/19 15:11		General View						<div></div>		Load JPG		<div></div>	
7	11/01/19 15:11		General View						<div></div>		Load JPG		<div></div>	
8	11/01/19 15:11		General View						<div></div>		Load JPG		<div></div>	
9	11/01/19 15:11		General View						<div></div>		Load JPG		<div></div>	
10	11/01/19 15:11		General View						<div></div>		Load JPG		<div></div>	
11	11/01/19 15:11		General View						<div></div>		Load JPG		<div></div>	
12	11/01/19 15:11		General View						<div></div>		Load JPG		<div></div>	
13	11/01/19 15:11		General View						<div></div>		Load JPG		<div></div>	
14	11/01/19 15:11		General View						<div></div>		Load JPG		<div></div>	
15	11/01/19 15:11		General View						<div></div>		Load JPG		<div></div>	
16	11/01/19 15:11		General View						<div></div>		Load JPG		<div></div>	
17	11/01/19 15:11		General View						<div></div>		Load JPG		<div></div>	
18	11/01/19 15:11		General View						<div></div>		Load JPG		<div></div>	
19	11/01/19 15:11		General View						<div></div>		Load JPG		<div></div>	
20	11/01/19 15:11		General View						<div></div>		Load JPG		<div></div>	
21	11/01/19 15:11		General View						<div></div>		Load JPG		<div></div>	
22	11/01/19 15:11		General View						<div></div>		Load JPG		<div></div>	
23	11/01/19 15:11		General View						<div></div>		Load JPG		<div></div>	
24	11/01/19 15:11		General View						<div></div>		Load JPG		<div></div>	
25	11/01/19 15:11		General View						<div></div>		Load JPG		<div></div>	
26	11/01/19 15:11		General View						<div></div>		Load JPG		<div></div>	
27	11/01/19 15:11		General View						<div></div>		Load JPG		<div></div>	
28	11/01/19 15:11		General View						<div></div>		Load JPG		<div></div>	
29	11/01/19 15:11		General View						<div></div>		Load JPG		<div></div>	
30	11/01/19 15:11		General View						<div></div>		Load JPG		<div></div>	
31	16/01/19 17:23		Photographs of Damaged Parts						<div></div>		Load JPG		<div></div>	
32	16/01/19 17:23		Photographs of Damaged Parts						<div></div>		Load JPG		<div></div>	
33	16/01/19 17:23		Photographs of Damaged Parts						<div></div>		Load JPG		<div></div>	
34	16/01/19 17:23		Photographs of Damaged Parts						<div></div>		Load JPG			

Letters/Correspondences					1 per page	<input checked="" type="checkbox"/>
No	Finalized On	MSIG Insurance (Singapore) Pte. Ltd. (HQ)		Thumbnail	Print	
						<input checked="" type="checkbox"/>
35	16/01/19 17:23	Photographs of Damaged Parts		Load JPG		<input checked="" type="checkbox"/>
36	16/01/19 17:23	Photographs of Damaged Parts		Load JPG		<input checked="" type="checkbox"/>
37	16/01/19 17:23	Photographs of Damaged Parts		Load JPG		<input checked="" type="checkbox"/>
38	16/01/19 17:23	Photographs of Damaged Parts		Load JPG		<input checked="" type="checkbox"/>
39	16/01/19 17:23	Photographs of Damaged Parts		Load JPG		<input checked="" type="checkbox"/>
40	16/01/19 17:23	Photographs of Damaged Parts		Load JPG		<input checked="" type="checkbox"/>
41	16/01/19 17:23	Photographs of Damaged Parts		Load JPG		<input checked="" type="checkbox"/>
42	16/01/19 17:23	Photographs of Damaged Parts		Load JPG		<input checked="" type="checkbox"/>
43	16/01/19 17:23	Photographs of Damaged Parts		Load JPG		<input checked="" type="checkbox"/>
44	16/01/19 17:23	Photographs of Damaged Parts		Load JPG		<input checked="" type="checkbox"/>
45	16/01/19 17:23	Photographs of Damaged Parts		Load JPG		<input checked="" type="checkbox"/>
46	16/01/19 17:23	Photographs of Damaged Parts		Load JPG		<input checked="" type="checkbox"/>
47	16/01/19 17:23	Photographs of Damaged Parts		Load JPG		<input checked="" type="checkbox"/>
48	16/01/19 17:23	Photographs of Damaged Parts		Load JPG		<input checked="" type="checkbox"/>
49	16/01/19 17:23	Photographs of Damaged Parts		Load JPG		<input checked="" type="checkbox"/>
50	16/01/19 17:23	Photographs of Damaged Parts		Load JPG		<input checked="" type="checkbox"/>
51	16/01/19 17:23	Photographs of Damaged Parts		Load JPG		<input checked="" type="checkbox"/>
52	16/01/19 17:23	Photographs of Damaged Parts		Load JPG		<input checked="" type="checkbox"/>
53	16/01/19 17:23	Photographs of Damaged Parts		Load JPG		<input checked="" type="checkbox"/>
54	16/01/19 17:23	Photographs of Damaged Parts		Load JPG		<input checked="" type="checkbox"/>
55	16/01/19 17:23	Photographs of Damaged Parts		Load JPG		<input checked="" type="checkbox"/>
Documentation					1 per page	<input checked="" type="checkbox"/>
No	Finalized On	MSIG Insurance (Singapore) Pte. Ltd. (HQ)		Thumbnail	Print	
1	09/01/19 12:02	SJE DISAGREE APPOINT LKK		Load PDF		

Documents Checklist

DOCUMENTS CHECKLIST	Reset	Save	Print
There are no document checklists configured.			
<div> Our Checklist Remarks - LKK Auto Consultants Pte Ltd (HQ) <div> <div></div> <div> <div></div> <div></div> </div> </div> </div>			
Show Remarks To: <input type="checkbox"/> Handling Insurer <small>Note: Remarks are private unless you show it to other parties.</small>			

LKK Auto Consultants Pte Ltd (Co.Reg.No:199607198R)

51 Ubi Ave 1 #01-25, Paya Ubi Industrial Park

Singapore 408933

Tel: 6256-3561 Fax: 6844-8805 Email: sur@lkkauto.com;assignments@lkkauto.com

VEHICLE DAMAGE INSPECTION REPORT

Our File No: CS3/MSG19000525/GCD3E2

Date: 17/01/2019

REFERENCE

Handling Insurer: MSIG Insurance (Singapore) Pte. Ltd.

Policy No: 29091282MKC

Claimant Vehicle No : SJW1317R

Insured Vehicle No : GBF2832Y

Date of Loss: 08/01/2019

Nature of Claim: TP

Claim No: 581464

DESCRIPTION & IDENTIFICATION OF VEHICLEReg No: **SJW1317R**

Make & Model: TOYOTA VIOS, 1.5 E (A)

Engine No: 1NZY053515

Reg. Date: 04/03/2010 (Man. Year: 2010)

Chassis No: MR053HY9305155325

Colour: Beige

Odometer: 171652 km

Engine Capacity: 1497 cc

Market Value/New Car Price: N/A

Sum Insured (S\$): **Market Value/New Car Price**CONDITION OF VEHICLE AT THE TIME OF SURVEY

General Condition: Steering (Serviceable):

Yes

Footbrake (Serviceable):

Yes

Handbrake (Serviceable): Yes Engine Modification:

No

Pre-accident Condition:

CONDITION OF TYRES

Front Tyre Size: 185/70 R14

Rear Tyre Size: 185/70 R14

Front Left Side: Goodride 6 mm

Rear Left Side: Goodride 6 mm

Front Right Side: Goodride 6 mm

Rear Right Side: Goodride 6 mm

The above values represent the remaining tyre treads depth

COST OF CLAIMS	Repairer's	Adjuster's	Difference	Diff %
Parts	0.00	0.00	0.00	
Miscellaneous Items	0.00	0.00	0.00	
Labour	0.00	0.00	0.00	
Paintwork Labour	0.00	0.00	0.00	
Towing	0.00	0.00	0.00	
Nett Amount (S\$)	0.00	0.00	0.00	

INSPECTION

Date of Assignment: 09/01/2019

Date Inspected: 10/01/2019 Inspected At:

Nexwave Auto (HQ)

160, Sin Ming Drive, #05-15, Sin Ming

Autocity

Singapore 575722

Estimated Period of Repair: 4.0 days

Adjuster: XING GUO QIANG

Manager: CELINE FONG

NOTE: This report represents our findings at the time and place of inspection stated herein. Such inspection has been carried out to the best of our knowledge and ability but any other liability under any other circumstances is hereby expressly excluded.

- A) THE INSPECTION WAS CONDUCTED ON A "WITHOUT PREJUDICE" BASIS.
- B) THE REPAIR ESTIMATE WAS NOT PRESENTED AT THE TIME OF INSPECTION.
THE REPAIRER WAS TOLD TO PREPARE THE ESTIMATE.
- C) ENCLOSED PLEASE FIND DAMAGED VEHICLE PHOTOGRAPHS.

THE ESTIMATED REPAIR COST OF THE DAMAGED VEHICLE IS IN THE REGION OF \$3,000.00 -\$4,000.00

REPAIR DETAILS

Reference

Part Source: MRM-SG **Version:** 1.0 (Last Synchronised: 16 Jan 2019)

Parts: 143 TOYOTA VIOS 1.5 E (A) (Catalogue:Merimen Singapore 1.0)

Labour: Repairer's (Price-denominated Standard List)

Print Code: (Unsubmitted, no print-code for SJW1317R)

Validity: These estimates are valid only if they contain the print code (above) on all estimate pages, running page numbers with the END OF ESTIMATES marker on the last estimate page

Further Info: Items/values not in reference catalogue are prefixed with an asterisk *.

Recommended Parts

There are no new parts selected.

Report was unsubmitted during this print-out.

Recommended Miscellaneous Items

There are no new miscellaneous items selected.

Recommended Labour

There are no labour items selected.

Report was unsubmitted during this print-out.

< END OF ESTIMATES >