

SINGAPORE ACCIDENT STATEMENT

IMPORTANT NOTICE

1. Please report correctly the details of the accident to speed up the claims process.
2. This Form must be completed by the Policyholder and/or the Authorised Driver.
3. Information provided must be as truthful and accurate as possible. Any wilful misrepresentation or withholding of material facts may allow insurance companies to repudiate policy liability.
4. The issue and acceptance of this Form by insurance companies is not an admission of policy liability on the part of the insurance companies.
5. Any false reporting may be referred to the Police for investigation.
6. This report will be forwarded by the insurers of the GIA Records Management Centre established by the General Insurance Association of Singapore (GIA) for archiving and that copies of this report will, for a fee, be made available upon application by interested parties.
7. By the lodgement of this report to the insurers, you hereby consent to the archiving of this report at the centre and to copies of the report being made available aforesaid.

ACCIDENT STATEMENT

Date Of Report	09/01/2019 15:16
Date Of Accident	09/01/2019 08:35
Exact Location Of Accident	ALONG TOH GUAN ROAD EAST
Country/State of Loss	SINGAPORE

DETAILS OF OWN VEHICLE

Vehicle Registration Number	SMG4506R
Insured/Policyholder	
Name Of Registered Owner	VINCAR LEASING AND RENTAL PTE LTD
Co Reg No	-
Email Address	EDWINTAY68@GMAIL.COM
Mobile Phone No	(LOCAL) +65-96998222
Alternative Phone No	OFFICE-96998222

Vehicle Particulars

Manufacturer	TOYOTA
Model	PRIUS
Exact Purpose for which vehicle was being used at time of accident	DRIVING GRAB
Are you claiming under your own insurance policy for repair to your vehicle?	NO
If No, Please state action to be taken	THIRD PARTY
Vehicle Category	PRIVATE HIRE

Insurance Company

Name of Insurance Company	AIG ASIA PACIFIC INSURANCE PTE. LTD.
Type Of Coverage	COMPREHENSIVE
Fleet Policy	NO
Policy Number	999994528
Cover Note Number	

Driver

Name of Driver	TAY THIAM HEE
NRIC No	S6809023G
Date Of Birth	29/03/1968
Occupation	OUTDOOR
Date Of Driving Pass	11/02/1988
Driving Experience	30 YEARS AND 10 MONTHS
Gender	MALE
Mobile Number	(LOCAL) +65-96998222
Fax Number	
Contact Number	OTHERS-96998222
Email Address	EDWINTAY68@GMAIL.COM

Address	BLK 121 PASIR RIS STREET 21 #08-222
Postcode	510212
Was driver an employee of the Insured's Company	NO
If No, Relationship of the Driver with the Insured	OTHER - HIRER
Vehicle Registration Number of Driver's Own Vehicle	-
	-
	-
Insurance Company of Driver's Own Vehicle	-
	-
	-

General Information of the Accident

Type Of Accident	COLLISION - MAJOR/MINOR RD
Weather Conditions	CLEAR
Road Surface	DRY

Other Information

Was any foreign vehicle involved in this accident?	NO
Number of vehicles (including own vehicle) involved in the accident	2
Was any body injured in the Accident?	YES
Was any injured conveyed to hospital by ambulance?	NO
Was any other material or property damaged?	YES
I have been approached by unknown person(s) soliciting/offering accident claims assistance.	NO
Number of Passengers (Including Driver)	2
Passenger 1	NAME: : PASSENGER GENDER: : FEMALE

Details of Police Action

Was the accident reported to the police?	NO
If Yes, Please state which Police Station	
Was notice of intended Prosecution given?	NO
If Yes, against whom?	

Circumstances of Accident

PLEASE REFER TO SKETCH PLAN

Attachment(s)

Are accident photos available for attachment?	YES
Was there any video captured by Car Camera?	YES
Remarks/ Reasons:	NOT CAPTURED
Was there any audio recorded?	NO

DETAILS OF OTHER VEHICLE PROPERTY 1

Vehicle Registration Number	YP1114T
Vehicle Make/Model/Colour	MERCEDES BENZ
Details Of Properties	
Vehicle Category	COMMERCIAL VEHICLE
Name of Driver	JOHARI BIN HASSAN
NRIC/Passport Number	S1328705H
Contact Number	
Address	
Postcode	
Insurance Company Name	

Nature Of Damage

No. Of Passenger (Including Driver)

DETAILS OF INJURED PERSON 1

Name TAY THIAM HEE

Approximate Age

Injuries Sustain SLIGHT INJURY

Injured person in which vehicle? SMG4506R

Were seat belts worn? YES

Was this injured conveyed to hospital by ambulance? NO

Address

Postcode

SKETCH PLAN

IMPORTANT NOTICE

1. Please report correctly the details of the accident to speed up the claims process.
2. This Form must be completed by the Policyholder and/or the Authorised Driver.
3. Information provided must be as truthful and accurate as possible. Any wilful misrepresentation or withholding of material facts may allow insurance companies to repudiate policy liability.
4. The issue and acceptance of this Form by insurance companies is not an admission of policy liability on the part of the insurance companies.
5. Any false reporting may be referred to the Police for investigation.
6. The report will be forwarded by the insurers of the GIA Records Management Centre established by the General Insurance Association of Singapore (GIA) for archiving and that copies of this report will for a fee be made available upon application by interested parties.
7. By the lodgment of this report to the insurers, you hereby consent to the archiving of this report at the centre and to copies of the report being made available aforesaid.
8. **Consent under the Personal Data Protection Act (PDPA)**

I understand, acknowledge, agree and consent that:

- (a) My insurer, my workshop and the General Insurance Association of Singapore ("GIA") may/are permitted to collect, use, disclose and/or process my personal data/personal information set out in this [form] and any other personal information provided by me or possessed by my insurer (collectively the "Personal Information") and disclose and transfer such Personal Information to all insurer(s) who have insured vehicle(s) involved in this accident (all insurer(s) who have insured vehicle(s) involved in this accident shall be collectively referred to as the "Insurers"), the Insurers' lawyers/law firms, the Monetary Authority of Singapore and any relevant government agency/authority (such as the police), for the purpose(s) of:
 - (i) processing, handling and/or dealing with my claims including the settlement of the claims and any necessary investigations relating to the claims;
 - (ii) investigating the accident and/or my claims;
 - (iii) carrying out and/or dealing with my instructions or responding to any enquiries by me;
 - (iv) administering my claims (including the mailing of correspondence, statements, invoices, reports or notices to me, which could involve disclosure of certain personal data about me to bring about delivery of the same as well as on the external cover of envelopes/mail packages); and/or
 - (v) complying with applicable law in administering, processing, handling and/or dealing with my claims (collectively the "Purposes")
- (b) all insurer(s) who have insured vehicle(s) involved in this accident and the Insurers' lawyers/law firms, may/are permitted to collect, use, disclose and/or process my Personal Information for one or more of the above Purposes; and
- (c) my Personal Information may/can be disclosed by any of the Insurers and/or GIA to their third party service providers or agents (including their lawyers/law firms), which may be sited outside of Singapore, for one or more of the above Purposes.
- (d) my Personal Information will also be collected and used to compile claims history for the purpose of fraud detection, investigation and management in present and all future claims.
- (e) the information so collected under (d) above may be shared / disclosed:
 - (i) to all insurers and/or any other third parties that assist in evaluating, investigating, controlling or managing fraud, regulators, law enforcement and government agencies as reasonably required for the purposes stated, or
 - (ii) for complying with requirements under any regulations, laws or court orders.



Policyholder's Signature

Date & Time:

Driver's Signature

(If driver is not the policyholder)

Date & Time:

Reporting Centre Personnel's Signature

Name:

NRIC/FIN No.:

SKETCH PLAN

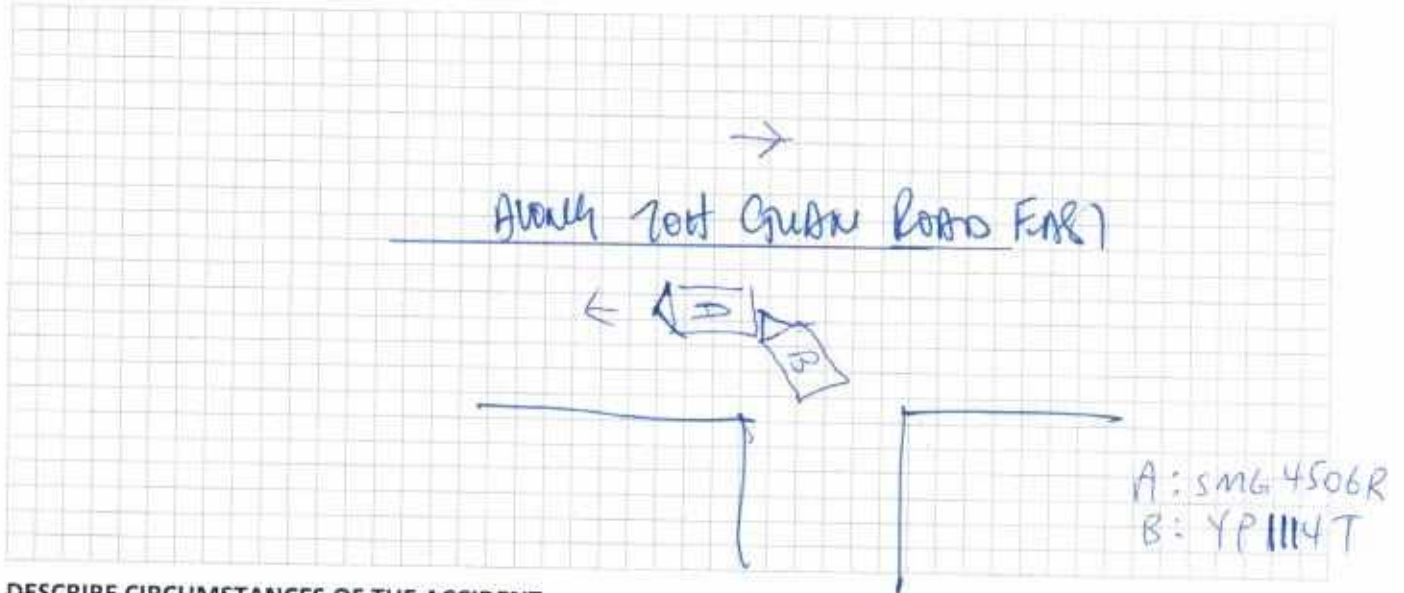

DESCRIBE CIRCUMSTANCES OF THE ACCIDENT

On 9 Jan 2019 around 8:38am, along tok guan rd east, I was driving straight and a lorry/ven (YP1114T) hit me on my left rear while turning out from the building.

DECLARATION

I/We declare the foregoing particulars are true in every respect.

Policyholder's Signature
Date & Time:

Driver's Signature
(If driver is not the policyholder)
Date & Time:

Reporting Centre Personnel's Signature
Name:
NRIC/FIN No.:

ACCIDENT STATEMENT

ACCIDENT DATE: 9/1/2019 (DD/MM/YYYY). TIME: 2.38 (HH:MM)

LOCATION: Tol Guin Road East

1. DETAILS OF VEHICLE

- a) VEHICLE NUMBER: DMG4506R
 b) INSURANCE COMPANY: ATG
 c) POLICY NUMBER: 999994528
 d) POLICY TYPE: (COMPREHENSIVE / THIRD PARTY / THIRD PARTY FIRE & THEFT)
 e) MAKE & MODEL: Toyota Amis Alpha
 f) TYPE: (SALOON / COUPE / MPV / VAN / LORRY / MOTORCYCLE / OTHERS)
 g) VEHICLE CATEGORY: (PRIVATE / COMMERCIAL / MOTORCYCLE)
 h) PURPOSE OF USING AT ACCIDENT TIME: GRAB
 i) ARE YOU CLAIMING UNDER YOUR OWN INSURANCE (YES/NO)
 IF NO, PLEASE STATE (THIRD PARTY CLAIM / REPORTING ONLY)

2. INSURED / POLICY HOLDER

- A) NAME: Yunior (MALE / FEMALE)
 b) NRIC/FIN/PASSPORT: _____ CONTACT: _____
 c) ADDRESS: _____

* CONTINUE TO 3.d IF DRIVER ALSO POLICY HOLDER

DRIVER

- a) NAME: Tuy Thum Lee (MALE / FEMALE)
 b) NRIC/FIN/PASSPORT: S6809023/4 CONTACT: 96998222
 c) ADDRESS: 81K 212 Pinar Ris 57-21 #68222
(510212)

*d) DATE OF BIRTH: 29/03/1968 (DD/MM/YYYY)

e) OCCUPATION: (INDOOR / OUTDOOR)

f) DATE OF DRIVING PASS

4. WAS DRIVER AN EMPLOYEE OF THE INSURED'S COMPANY? (YES / NO)
 IF NO, RELATIONSHIP OF THE DRIVER WITH INSURED: HIRED

5. a) WEATHER CONDITION: (CLEAR / RAINING / OTHERS)
 b) ROAD SURFACE: (DRY / WET / OTHERS)

6. WAS ANYBODY INJURED (YES / NO)

7. a) REPORTED TO POLICE (YES / NO)

IF YES, PLEASE STATE WHICH POLICE STATION: _____

8. THIRD PARTY VEHICLE

- a) VEHICLE NUMBER: YP1114 T MODEL: MERCEDES
 b) DRIVER'S NAME: JOHARI BIN HASSAN
 c) NRIC/FIN/PASSPORT: 81328705H CONTACT: _____

9. THIRD PARTY VEHICLE

- d) VEHICLE NUMBER: _____ MODEL: _____
 e) DRIVER'S NAME: _____
 f) NRIC/FIN/PASSPORT: _____ CONTACT: _____

*No of passenger
 (Including driver)
(2)

*No of passenger
 (Including driver)
()

*No of passenger
 (Including driver)
()

Email = edumtay68@gmail.com

VIDEO

REPUBLIC OF SINGAPORE
IDENTITY CARD NO. S6809023G



Name
TAY THIAM HEE

Race
CHINESE

Date of birth
29-03-1968

Country of birth
SINGAPORE

Sex
M



REPUBLIC OF SINGAPORE DRIVING LICENCE



License Number
S6809023G

Name
TAY THIAM HEE

Birth Date
29 Mar 1968

Issue Date
08 Jan 2003





4442350

NAME No. S6809023G



Date of issue
25-10-2010

Address
APT BLK 212 PASIR RIS STREET 21
#08-222
SINGAPORE 510212

YOU ARE LICENSED TO DRIVE VEHICLES IN THE FOLLOWING CLASS(ES)

		PASS DATE
Class 3	Motor Cars and Motor Tractors the weight of which unladen does not exceed 2500 kilograms	11 Feb 1966
Class 4	Heavy Motor Cars and Motor Tractors the weight of which unladen exceeds 2500 kilograms	23 Mar 1993
Class 5	Motor Vehicles which are not constructed themselves to carry any load and the weight of which unladen exceeds 7250 kilograms	24 May 1993

NP 428A

License No: S6809023G





HOTLINE TEL: (65) 6419-3000

CERTIFICATE OF INSURANCE

MOTOR VEHICLES (THIRD-PARTY RISKS AND COMPENSATION) ACT (CHAPTER 189)

MOTOR VEHICLES (THIRD-PARTY RISKS AND COMPENSATION) RULES, 1960

ROAD TRANSPORT ACT, 1987 (MALAYSIA)

MOTOR VEHICLES (THIRD-PARTY RISKS) RULES, 1959 (MALAYSIA)

M 2.400

COMPREHENSIVE	COMMERCIAL MOTOR	(The below excess is subject to GST)	
CERTIFICATE NO.	SMG4506R	POLICY EXCESS	S\$2000.00 (Sect I)
POLICY NO.	999994528	WINDSCREEN EXCESS	S\$100.00
1) VEHICLE REGISTRATION NO.		SUM INSURED	Market Value
2) NAME OF INSURED		INSURING WITH COE/PAF	Yes
3) EFFECTIVE DATE OF THE COMMENCEMENT OF INSURANCE FOR THE PURPOSES OF THE ACT		SMG4506R	
4) DATE OF EXPIRY OF INSURANCE		Vincar Leasing and Rental Pte Ltd	
5) PERSON OR CLASSES OF PERSONS ENTITLED TO DRIVE*		20 December 2018	
		18 July 2019	

Any person who is driving on the insured's order or with their permission.

S\$2,000.00 Section I & S\$2,000.00 Section II Excess is applicable for driver who is above 22 years old with minimum 2 years driving experience.

The policy does not cover drivers who are below 22 years old and/or with less than 2 year driving experience.

Provided that the person driving is permitted in accordance with the licensing or other laws or regulations to drive the Motor Vehicle or has been so permitted and is not disqualified by order of a Court of Law or by reason of any enactment or regulation in that behalf from driving the Motor Vehicle.

6) LIMITATION AS TO USE*

- 1) Use for social, domestic, pleasure purposes and business purposes of Insured
- 2) Use for social, domestic, pleasure purposes and business purposes of any person whom the vehicle is hired
- 3) Use for the carriage of passengers for hire or reward by any person to whom the vehicle is hired.

The Policy does not cover: 1) Use for tuition, driving test, racing, pace-making, reliability trial or speed-testing; 2) Use whilst drawing a trailer except the towing (other than for reward) of any one disabled mechanically propelled vehicle; 3) Use for any purpose in connection with the Motor Trade.

LOSS OF USE Not Included**HIRE PURCHASE COMPANY** MAYBANK

*Limitations rendered inoperative by Section 8 of the Motor Vehicles (Third-Party Risks and Compensation) Act (Chapter 189) and Section 95 of the Road Transport Act, 1987 (Malaysia), are not to be included under these headings.

I / We hereby Certify that the policy to which this Certificate relates is issued in accordance with the provisions of the Motor Vehicles (Third-Party Risks and Compensation) Act (Chapter 189) and Part IV of the Road Transport Act, 1987 (Malaysia).

Issued in Singapore 20 Dec 2018

AIG Asia Pacific Insurance Pte. Ltd.

501980-000
Vincar Pte Ltd
No. 1 Chang Charn Road
#05-02 OC Building
Singapore 159630

AUTHORISED REPRESENTATIVE

SSPOEC

ORIGINAL