

## SINGAPORE ACCIDENT STATEMENT

### IMPORTANT NOTICE

1. Please report correctly the details of the accident to speed up the claims process.
2. This Form must be completed by the Policyholder and/or the Authorised Driver.
3. Information provided must be as truthful and accurate as possible. Any wilful misrepresentation or withholding of material facts may allow insurance companies to repudiate policy liability.
4. The issue and acceptance of this Form by insurance companies is not an admission of policy liability on the part of the insurance companies.
5. **Any false reporting may be referred to the Police for investigation.**
6. This report will be forwarded by the insurers of the GIA Records Management Centre established by the General Insurance Association of Singapore (GIA) for archiving and that copies of this report will, for a fee, be made available upon application by interested parties.
7. By the lodgement of this report to the insurers, you hereby consent to the archiving of this report at the centre and to copies of the report being made available aforesaid.

### ACCIDENT STATEMENT

Date Of Report	31/12/2018 17:01
Date Of Accident	28/12/2018 21:55
Exact Location Of Accident	WOODLANDS AVE 5 TOWARDS CAUSEWAY POINT
Country/State of Loss	SINGAPORE

### DETAILS OF OWN VEHICLE

Vehicle Registration Number	SKU8396P
<b>Insured/Policyholder</b>	
Name Of Registered Owner	KALAI VANI D/O KOMARASAMY
NRIC No	S7537285Z
Email Address	KALAI1218@YAHOO.COM
Mobile Phone No	(LOCAL) +65-96642871
Alternative Phone No	OTHERS-96642871

### Vehicle Particulars

Manufacturer	MAZDA
Model	MAZDA3 5-DOOR HATCHBACK 1.5L SP.6EAT
Exact Purpose for which vehicle was being used at time of accident	
Are you claiming under your own insurance policy for repair to your vehicle?	NO
If No, Please state action to be taken	REPORTING ONLY
Vehicle Category	PRIVATE CAR

### Insurance Company

Name of Insurance Company	AXA INSURANCE PTE LTD
Type Of Coverage	COMPREHENSIVE
Fleet Policy	NO
Policy Number	VPA/P19766432
Cover Note Number	

### Driver

Name of Driver	KALAI VANI D/O KOMARASAMY
NRIC No	S7537285Z
Date Of Birth	28/11/1975
Occupation	INDOOR
Date Of Driving Pass	22/05/2013
Driving Experience	5 YEARS AND 7 MONTHS
Gender	FEMALE
Mobile Number	(LOCAL) +65-96642871
Fax Number	
Contact Number	OTHERS-96642871
Email Address	KALAI1218@YAHOO.COM

Address	BLK 647 WOODLANDS RING ROAD #06-76
Postcode	730647
Was driver an employee of the Insured's Company	NO
If No, Relationship of the Driver with the Insured	OWNER
Vehicle Registration Number of Driver's Own Vehicle	- - -
Insurance Company of Driver's Own Vehicle	- - -

#### General Information of the Accident

Type Of Accident	COLLISION - HEAD TO REAR
Weather Conditions	CLEAR
Road Surface	DRY

#### Other Information

Was any foreign vehicle involved in this accident?	NO
Number of vehicles (including own vehicle) involved in the accident	2
Was any body injured in the Accident?	NO
Was any injured conveyed to hospital by ambulance?	NO
Was any other material or property damaged?	YES
I have been approached by unknown person(s) soliciting/offering accident claims assistance.	NO
Number of Passengers (Including Driver)	3
Passenger 1	NAME: : KIRTHESSH SIVAKUMAR GENDER: : MALE
Passenger 2	NAME: : ANEKSHA SIVAKUMAR GENDER: : FEMALE

#### Details of Police Action

Was the accident reported to the police?	NO
If Yes, Please state which Police Station	
Was notice of intended Prosecution given?	NO
If Yes, against whom?	

#### Circumstances of Accident

PLEASE REFER TO THE ATTACHMENT

#### Attachment(s)

Are accident photos available for attachment?	YES
Was there any video captured by Car Camera?	NO
Was there any audio recorded?	NO

#### DETAILS OF OTHER VEHICLE PROPERTY 1

Vehicle Registration Number	SLW3257T
Vehicle Make/Model/Colour	
Details Of Properties	
Vehicle Category	PRIVATE CAR
Name of Driver	KOH BOON KIAT SEBASTIAN
NRIC/Passport Number	S9639147A
Contact Number	96492457
Address	
Postcode	

Insurance Company Name  
Nature Of Damage  
No. Of Passenger (Including Driver)

## Accident Sketch Plan

### SKETCH PLAN

#### IMPORTANT NOTICE

1. Please report **correctly** the details of the accident to speed up the claims process.
2. This Form must be **completed by the Policyholder and/or the Authorised Driver**.
3. Information provided must be as **truthful and accurate as possible**. Any wilful misrepresentation or withholding of material facts may allow insurance companies to **repudiate policy liability**.
4. The issue and acceptance of this Form by insurance companies is not an admission of policy liability on the part of the insurance companies.
5. **Any false reporting may be referred to the Police for investigation.**
6. The report will be forwarded by the insurers of the GIA Records Management Centre established by the General Insurance Association of Singapore (GIA) for archiving and that copies of this report will for a fee be made available upon application by interested parties.
7. By the lodgment of this report to the insurers, you hereby consent to the archiving of this report at the centre and to copies of the report being made available aforesaid.

#### 8. Consent under the Personal Data Protection Act (PDPA)

I understand, acknowledge, agree and consent that:

- (a) My insurer, my workshop and the General Insurance Association of Singapore ("GIA") may/are permitted to collect, use, disclose and/or process my personal data/personal information set out in this [form] and any other personal information provided by me or possessed by my insurer (collectively the "Personal Information") and disclose and transfer such Personal Information to all insurer(s) who have insured vehicle(s) involved in this accident (all insurer(s) who have insured vehicle(s) involved in this accident shall be collectively referred to as the "Insurers"), the Insurers' lawyers/law firms, the Monetary Authority of Singapore and any relevant government agency/authority (such as the police), for the purpose(s) of:
  - (i) processing, handling and/or dealing with my claims including the settlement of the claims and any necessary investigations relating to the claims;
  - (ii) investigating the accident and/or my claims;
  - (iii) carrying out and/or dealing with my instructions or responding to any enquiries by me;
  - (iv) administering my claims (including the mailing of correspondence, statements, invoices, reports or notices to me, which could involve disclosure of certain personal data about me to bring about delivery of the same as well as on the external cover of envelopes/mail packages); and/or
  - (v) complying with applicable law in administering, processing, handling and/or dealing with my claims (collectively the "Purposes");
- (b) all insurer(s) who have insured vehicle(s) involved in this accident and the Insurers' lawyers/law firms, may/are permitted to collect, use, disclose and/or process my Personal Information for one or more of the above Purposes; and
- (c) my Personal Information may/can be disclosed by any of the Insurers and/or GIA to their third party service providers or agents (including their lawyers/law firms), which may be sited outside of Singapore, for one or more of the above Purposes.
- (d) my Personal Information will also be collected and used to compile claims history for the purpose of fraud detection, investigation and management in present and all future claims.
- (e) the information so collected under (d) above may be shared / disclosed:
  - (i) to all Insurers and/or any other third parties that assist in evaluating, investigating, controlling or managing fraud, regulators, law enforcement and government agencies as reasonably required for the purposes stated, or
  - (ii) for complying with requirements under any regulations, laws or court orders.



Policyholder's Signature  
Date & Time:



Driver's Signature  
(If driver is not the policyholder)  
Date & Time:

Reporting Centre Personnel's Signature  
Name:  
NRIC/FIN No.:

# Accident Sketch Plan & Describe Circumstances Of The Accident

## SKETCH PLAN

VEH A: SKU 8396P

B: SLW 32577

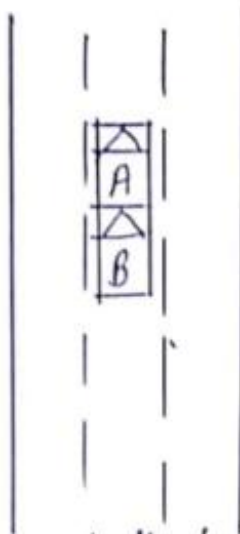

## DESCRIBE CIRCUMSTANCES OF THE ACCIDENT

Woodlands Ave 5

I wanted to change lane, so I looked at my rear and side. There were no cars. I changed my gear to reverse and proceeded to reverse my car. Then I heard & felt a loud bang. I hit the ~~car~~ <sup>back</sup> at the back. There was no ~~car~~ <sup>behind</sup> car on his front bumper.

## DECLARATION

I/We declare the foregoing particulars are true in every respect.

Policyholder's Signature  
Date & Time:

Driver's Signature  
(If driver is not the policyholder)  
Date & Time:

Reporting Centre Personnel's Signature  
Name:  
NRIC/FIN No.:

## Certificate Of Insurance

**AXA INSURANCE PTE LTD**

8 Shenton Way, #24-01

AXA Tower, Singapore 068811

Customer Service Centre #B1-01

Tel: (65)63387288 Fax: (65)63382522

Website: [www.axa.com.sg](http://www.axa.com.sg)

GST Registration Number: 199903512M

Customer.service@axa.com.sg

**CERTIFICATE OF INSURANCE**

■ Motor Vehicles (Third-Party Risks and Compensation) Act, (Chapter 189) ■ Motor Vehicles (Third-Party Risks and Compensation) Rules, 1960 ■ Road Transport Act, 1987 (Malaysia) ■ Motor Vehicles (Third-Party Risks) Rules, 1959 (Malaysia)

CERTIFICATE NO.	: VPA/P1976642	Account No.	: 13932
Coverage	: Comprehensive		
Sum Insured	: Market Value At The Time Of Loss		
Name of Policy Holder	: KALAIVANI D/O KOMARASAMY		
Vehicle Registration No.	: SKU8396P		
Period of Insurance	: From 21/08/2018 To 20/08/2019 (Both Dates Inclusive)		

**PERSONS OR CLASSES OF PERSONS ENTITLED TO DRIVE\*****(a) The Policyholder**

The Policyholder may also drive a Motor Car not belonging to or not hired (under a hire purchase agreement or otherwise) to him or his employer or his partner

**(b) Any other person who is driving on the Policyholder's order or with his permission**

Provided that the person driving is permitted in accordance with the licensing or other laws or regulations to drive the Motor Vehicle or has been so permitted and is not disqualified by order of a Court of Law or by reason of any enactment or regulation in that behalf from driving the Motor Vehicle.

**LIMITATIONS AS TO USE\***

Use only for social, domestic and pleasure purposes and for the Policyholder's business. The policy does not cover - use for hire or reward, racing, pace-making, reliability trial, speed testing, the carriage of goods other than samples in connection with any trade or business or use for any purpose in connection with motor trade; or when the Motor Car, whether stationary, in use or otherwise, is in or on, a racing track, circuit, route, course or any other roads by whatever name called that are typically used for racing, pace-making or such similar purposes.

(01)

**Basic Own Damage Excess : SGD 500.00****An additional Excess is applicable as follows:****S\$500.00 for Unnamed Authorized Driver &/or Declared Young & Inexperience Driver.****S\$5,000.00 for Undeclared Young and Inexperienced Driver.****(Please refer to your policy on the terms & conditions)**

\* Limitations rendered inoperative by Section 8 of the Motor Vehicles (Third-Party Risks and Compensation) Act, (Chapter 189) and Section 93 of the Road Transport Act, 1987 (Malaysia), are not to be included under these headings.

I/We hereby certify that the policy to which this Certification relates is issued in accordance with the provisions of the Motor Vehicles (Third Party Risks and Compensation) Act, (Chapter 189) and Part IV of the Road Transport Act, 1987 (Malaysia).

**Authorized Workshop****Elite AM Pte Ltd****AXA INSURANCE PTE LTD****Authorized Signature**

Issued by - SGOASH2 on 26/07/2018

**IMPORTANT:**

Policyholders are warned that on the sale of a motor vehicle they must surrender the Certificate of Insurance and the Policy to the insurance company. If the Certificate of Insurance has been lost or destroyed a Statutory Declaration to the effect must be made. Failure to comply with the obligation is an offence under the Motor Vehicle (Third-Party Risks and Compensation) Act, (Cap. 189).

The Premium Warranty Clause requires the premium to be paid in full within a specific period failing which there would be no liability under the policy, renewal certificate, cover note and endorsement etc.

**REPUBLIC OF SINGAPORE**  
**IDENTITY CARD NO. S7537285Z**



Name  
**KALAI VANI D/O KOMARASAMY**

**கு கலை வாணி**  
Race  
**INDIAN**

 Date of birth **28-11-1975** Sex **F** **S7537285Z**

Country/Place of birth  
**SINGAPORE**

**REPUBLIC OF SINGAPORE DRIVING LICENCE**



Licence Number: **S7537285Z**  
Name:  
**KALAI VANI D/O  
KOMARASAMY**

Birth Date: **28 Nov 1975**  
Issue Date: **22 May 2013**



5826468



NRIC No. **S7537285Z**



Date of issue

10-11-2017

APT BLK 647 WOODLANDS RING ROAD #06-76  
SINGAPORE 730647

NRIC No: **S7537285Z**

Date: **28/07/2018**

**YOU ARE LICENSED TO DRIVE VEHICLES IN THE FOLLOWING CLASS(ES)**

**EFFECTIVE DATE**

<b>Class 3A</b>	<b>Motor cars without clutch pedals (Auto) =&lt; 3000kg</b>	<b>22 May 2013</b>
	<b>with =&lt; 7 passengers, exclusive of the driver; and</b>	
	<b>other motor vehicles without clutch pedals =&lt; 2500kg</b>	

NP 428A

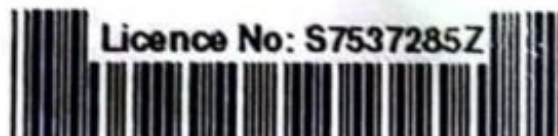

**Licence No: S7537285Z**

DAMAGE PHOTO 1



DAMAGE PHOTO 2



DAMAGE PHOTO 3



**DAMAGE PHOTO 4**



DAMAGE PHOTO 5



**DAMAGE PHOTO 6**



DAMAGE PHOTO 7



**DAMAGE PHOTO 8**



CHASSIS NUMBER

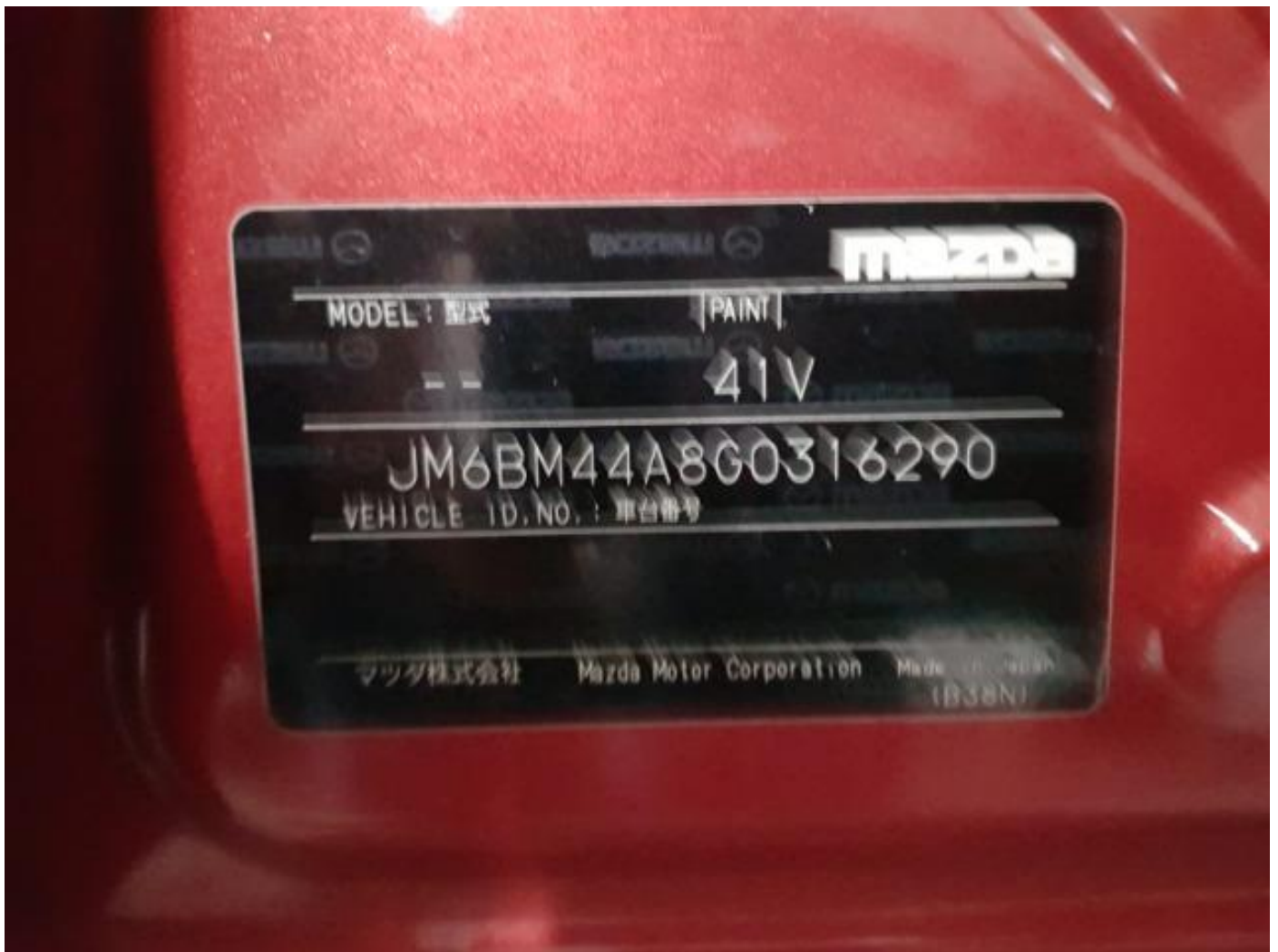

ODOMETER READING



OTHER PARTY DAMAGE PHOTO 1



OTHER PARTY DAMAGE PHOTO 2

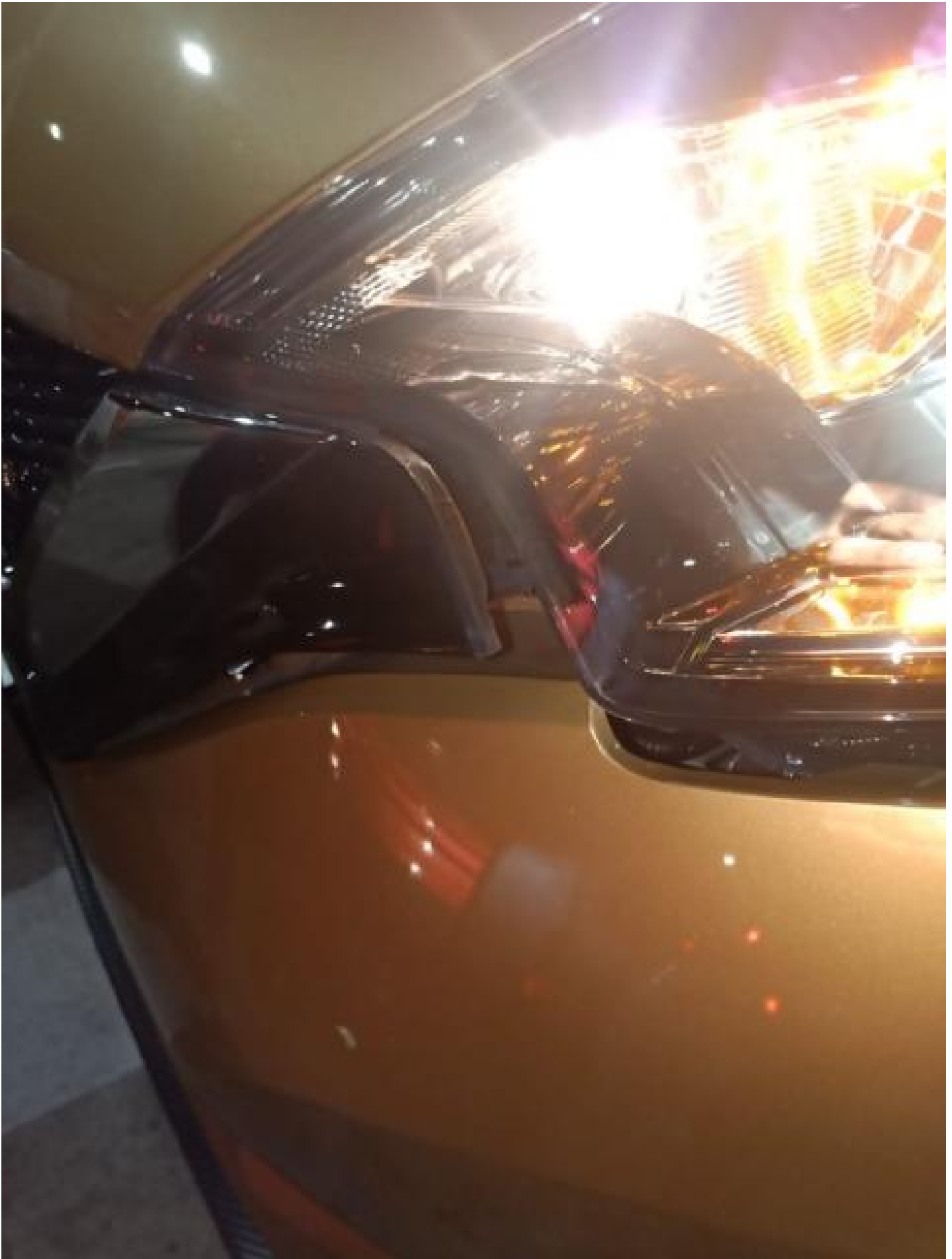

OTHER PARTY DAMAGE PHOTO 3



OTHER PARTY DAMAGE PHOTO 4

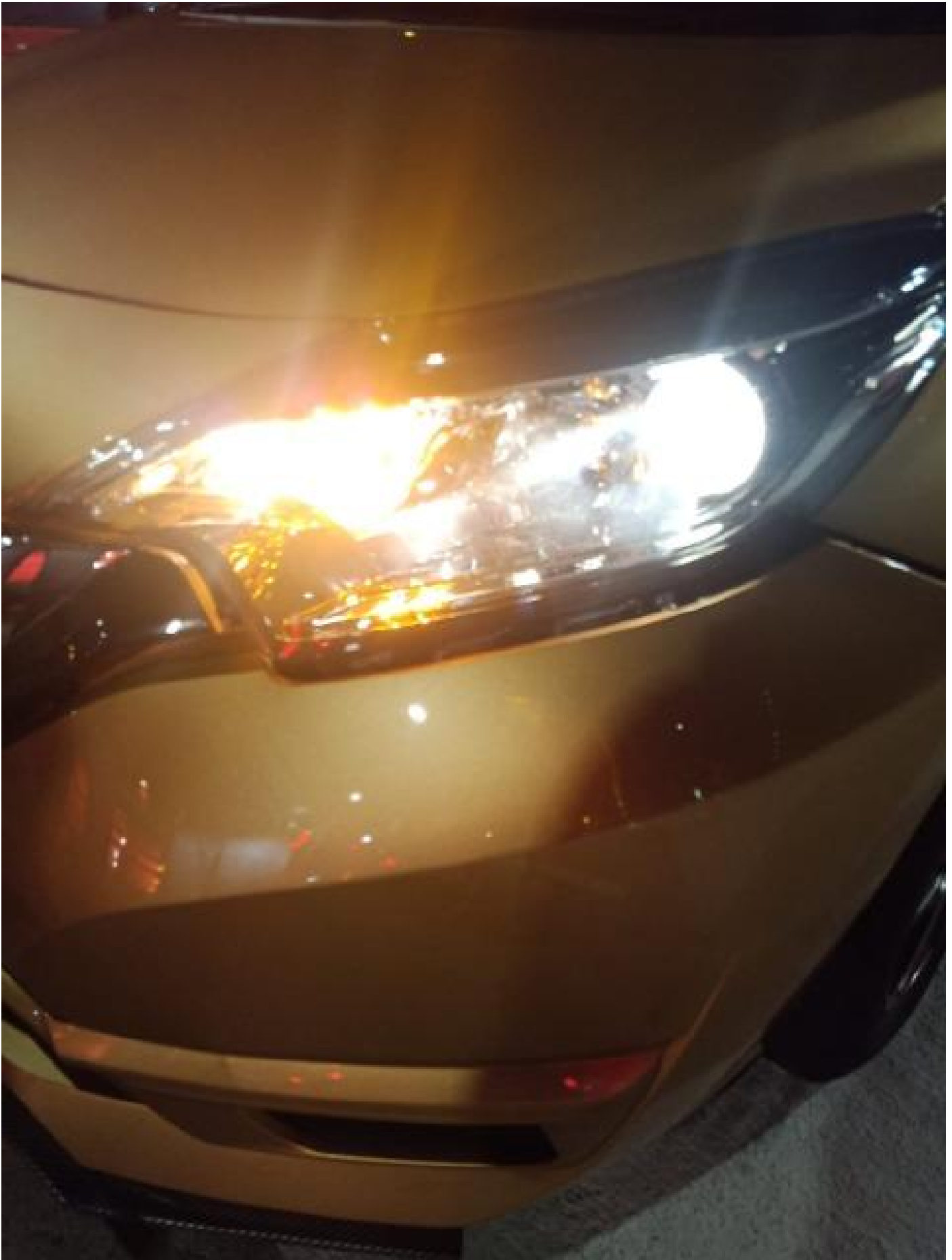

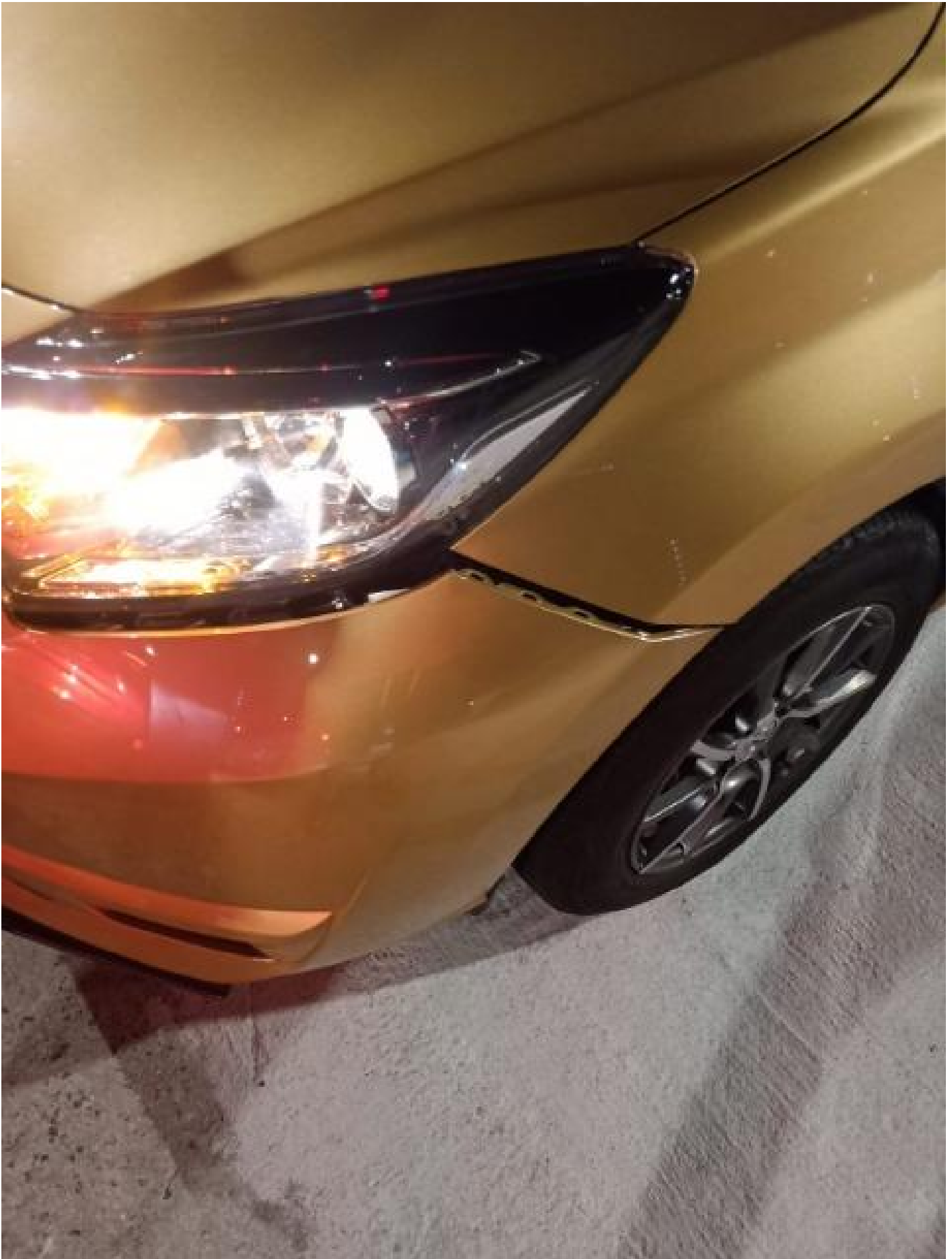

OTHER PARTY DAMAGE PHOTO 6

