

SINGAPORE ACCIDENT STATEMENT

IMPORTANT NOTICE

1. Please report correctly the details of the accident to speed up the claims process.
2. This Form must be completed by the Policyholder and/or the Authorised Driver.
3. Information provided must be as truthful and accurate as possible. Any wilful misrepresentation or withholding of material facts may allow insurance companies to repudiate policy liability.
4. The issue and acceptance of this Form by insurance companies is not an admission of policy liability on the part of the insurance companies.
5. Any false reporting may be referred to the Police for investigation.
6. This report will be forwarded by the insurers of the GIA Records Management Centre established by the General Insurance Association of Singapore (GIA) for archiving and that copies of this report will, for a fee, be made available upon application by interested parties.
7. By the lodgement of this report to the insurers, you hereby consent to the archiving of this report at the centre and to copies of the report being made available aforesaid.

ACCIDENT STATEMENT

Date Of Report	07/01/2019 10:17
Date Of Accident	05/01/2019 14:15
Exact Location Of Accident	CTE TWD CITY AFT BRADDEL EXIT
Country/State of Loss	SINGAPORE

DETAILS OF OWN VEHICLE

Vehicle Registration Number	SKJ8452T
Insured/Policyholder	
Name Of Registered Owner	QUAH HUI MIN JOANNE
NRIC No	S7712599Z
Email Address	NOEMAIL
Mobile Phone No	(LOCAL) +65-94789707
Alternative Phone No	OFFICE-94789707

Vehicle Particulars

Manufacturer	TOYOTA
Model	WISH-1.8 (A)
Exact Purpose for which vehicle was being used at time of accident	NORMAL USAGE
Are you claiming under your own insurance policy for repair to your vehicle?	YES
If No, Please state action to be taken	
Vehicle Category	PRIVATE CAR

Insurance Company

Name of Insurance Company	AXA INSURANCE PTE LTD
Type Of Coverage	COMPREHENSIVE
Fleet Policy	NO
Policy Number	GA339475
Cover Note Number	

Driver

Name of Driver	HOW CHOON HOW
NRIC No	S7709348F
Date Of Birth	06/04/1977
Occupation	INDOOR
Date Of Driving Pass	20/11/1998
Driving Experience	20 YEARS AND 1 MONTH
Gender	MALE
Mobile Number	(LOCAL) +65-98765453
Fax Number	
Contact Number	
Email Address	HOWCHOONHOW@GMAIL.COM

Address	101 LUXUS HILL AVE
Postcode	804865
Was driver an employee of the Insured's Company	NO
If No, Relationship of the Driver with the Insured	SPOUSE
Vehicle Registration Number of Driver's Own Vehicle	-
	-
	-
Insurance Company of Driver's Own Vehicle	-
	-
	-

General Information of the Accident

Type Of Accident	COLLISION - HEAD TO REAR
Weather Conditions	RAINING
Road Surface	WET

Other Information

Was any foreign vehicle involved in this accident?	NO
Number of vehicles (including own vehicle) involved in the accident	3
Was any body injured in the Accident?	NO
Was any injured conveyed to hospital by ambulance?	NO
Was any other material or property damaged?	YES
I have been approached by unknown person(s) soliciting/offering accident claims assistance.	NO
Number of Passengers (Including Driver)	1

Details of Police Action

Was the accident reported to the police?	NO
If Yes, Please state which Police Station	
Was notice of intended Prosecution given?	NO
If Yes, against whom?	

Circumstances of Accident

PLEASE REFER AS ATTACHED

Attachment(s)

Are accident photos available for attachment?	YES
Was there any video captured by Car Camera?	NO
Was there any audio recorded?	NO

DETAILS OF OTHER VEHICLE PROPERTY 1

Vehicle Registration Number	SJU3703G
Vehicle Make/Model/Colour	HONDA
Details Of Properties	
Vehicle Category	PRIVATE CAR
Name of Driver	TAN YI ZHEN
NRIC/Passport Number	S8812315H
Contact Number	83381832
Address	185B WOODLANDS ST 13 #13-671
Postcode	732185
Insurance Company Name	NTUC INCOME INSURANCE CO-OPERATIVE LTD
Nature Of Damage	
No. Of Passenger (Including Driver)	

DETAILS OF OTHER VEHICLE PROPERTY 2

Vehicle Registration Number	YN4869P
-----------------------------	---------

Vehicle Make/Model/Colour

Details Of Properties

Vehicle Category

COMMERCIAL VEHICLE

Name of Driver

GOVINDARAJ PUNNIAVEL

NRIC/Passport Number

Contact Number

96208350

Address

Postcode

Insurance Company Name

Nature Of Damage

No. Of Passenger (Including Driver)

Accident Sketch Plan

SKETCH PLAN

IMPORTANT NOTICE

1. Please report correctly the details of the accident to speed up the claims process.
2. This Form must be completed by the Policyholder and/or the Authorised Driver.
3. Information provided must be as truthful and accurate as possible. Any willful misrepresentation or withholding of material facts may allow insurance companies to repudiate policy liability.
4. The issue and acceptance of this Form by insurance companies is not an admission of policy liability on the part of the insurance companies.
5. Any false reporting may be referred to the Police for investigation.
6. The report will be forwarded by the insurers of the GIA Records Management Centre established by the General Insurance Association of Singapore (GIA) for archiving and that copies of this report will for a fee be made available upon application by interested parties.
7. By the lodgement of this report to the insurers, you hereby consent to the archiving of this report at the centre and to copies of the report being made available aforesaid.
8. **Consent under the Personal Data Protection Act (PDPA)**
I understand, acknowledge, agree and consent that:
(a) My insurer, my workshop and the General Insurance Association of Singapore ("GIA") may/are permitted to collect, use, disclose and/or process my personal data/personal information set out in this [form] and any other personal information provided by me or possessed by my insurer (collectively the "Personal Information") and disclose and transfer such Personal Information to all insurer(s) who have insured vehicle(s) involved in this accident (all insurer(s) who have insured vehicle(s) involved in this accident shall be collectively referred to as the "Insurers"), the Insurers' lawyers/law firms, the Monetary Authority of Singapore and any relevant government agency/authority (such as the police), for the purpose(s) of:
(i) processing, handling and/or dealing with my claims including the settlement of the claims and any necessary investigations relating to the claims;
(ii) investigating the accident and/or my claims;
(iii) carrying out and/or dealing with my instructions or responding to any enquiries by me;
(iv) administering my claims (including the mailing of correspondence, statements, invoices, reports or notices to me, which could involve disclosure of certain personal data about me to bring about delivery of the same as well as on the external cover of envelopes/mail packages); and/or
(v) complying with applicable law in administering, processing, handling and/or dealing with my claims.
(collectively the "Purposes")
(b) all insurer(s) who have insured vehicle(s) involved in this accident and the Insurers' lawyers/law firms, may/are permitted to collect, use, disclose and/or process my Personal Information for one or more of the above Purposes; and
(c) my Personal Information may/can be disclosed by any of the Insurers and/or GIA to their third party service providers or agents (including their lawyers/law firms), which may be sited outside of Singapore, for one or more of the above Purposes.

Policyholder's Signature / Date & Time

Driver's Signature (if driver is not the policyholder) / Date & Time

Witnessed by Reporting Centre Personnel

Sketch Plan

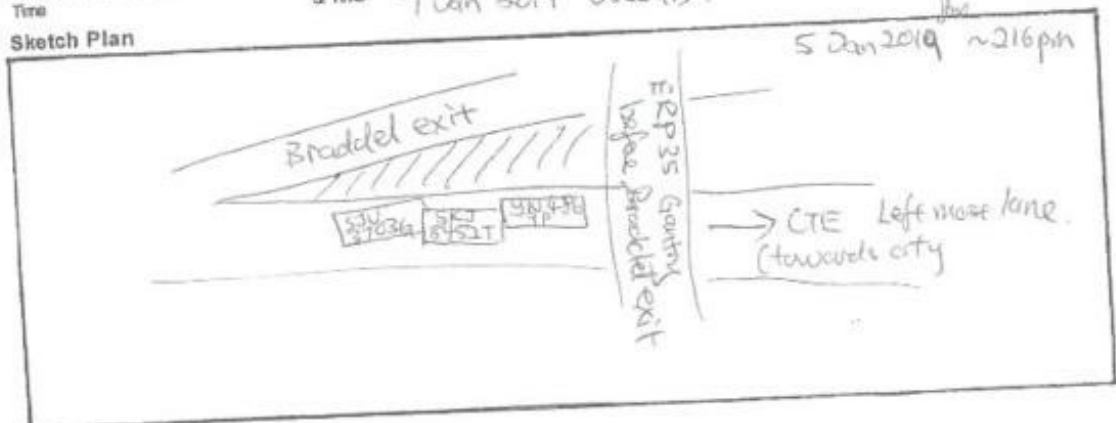

Accident Sketch Plan

Describe Circumstances of the Accident

5 Jan 2019 1416hrs Driving on leftmost lane on CTE (towards city).
YN4869P white lorry stalled and stop before ERP gantry before Stables exit in front of me.

I stalled to stop behind YN4869P. Both of us are at complete stop

At least 5-10 seconds later, I see a white car from my rear viewer approaching me and felt a collision from behind. My vehicle was pushed in front until a second collision in front of me with white lorry YN4869P.

On exiting my vehicle, I noted my car was pinned between the white lorry in front and a white Honda Fit SJ037036 behind.

Driver of White Honda Fit Tan Y. Zhen
S8812315H Insured with NTC
Drivers 002389981J

Driver of White lorry Groundaraj Punniguel
G 2548947R
Drivers 002410590P

Myself (Haw Choon How) S7709348P
Driver of Orange Wish Toyota SKJ8452T
Drivers 002715799B

Declaration

We declare the foregoing particulars are true in every respect.

Policyholder's Signature / Date & Time

Driver's Signature (if driver is not the policyholder) / Date & Time

Witnessed by Reporting Centre Personnel

Haw Choon How
7 Jan 2019 0800hrs.

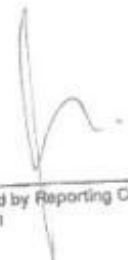

AXA Customer Care: 1800 111 111
www.axa.com.sg

date
29/03/2018

policy number
VA1 / GA339475

account number
14888

Certificate of Insurance

Motor Vehicles Third Party Risks and Compensation Act, Chapter 180 - Motor Vehicles (Third Party Risks and Compensation) Rules, 1960 - Road Transport Act, 1987 (Malaysia)
Motor Vehicles (Third Party Risks) Rules, 1960 (Malaysia)

Policy details

Policyholder name	HUI MIN JOANNE QUAM	Certificate number	GA339475 / 1
Cover	Comprehensive	Chassis number	JTDGG20W105002900
Plan name	Toyota Prestige	Engine number	2ZRA949018
NCD applicable	50%		
Vehicle registration number	SKJ8452T		
Period of Insurance	from 29/05/2018 to 19/05/2019 (both dates included)		
Finance loan company	No		

Authorized Drivers

- (a) The Policyholder
(b) Any Named Driver as stated in the Policy.
(c) Any person who is driving on the Policyholder's order or with their permission.
Provided that the person driving is permitted in accordance with the licensing or other laws or regulations to drive the Motor Vehicle or has been so permitted and is not disqualified by order of a Court of Law or by reason of any enactment or regulation in that behalf from driving the Motor Vehicle.

Limitation as to use*

- Use of the motor vehicle is connected to the Policyholder's business
- Use for the carriage of passengers (besides commercial hire or reward) in connection with the Policyholder's business
- Use for social, domestic, and personal purposes

The Policy does not cover:

- Use for commercial hire or reward, or for racing, pace making, reliability trial, or speed testing
- Use while driving a trailer, except for the towing of a disabled person's mechanically propelled vehicle

* Limitations are provided in accordance with Section 11 of the Motor Vehicles (Third Party Risks and Compensation) Act, Chapter 180 and Section 11 of the Road Transport Act, 1987 (Malaysia), and not to be used and waive these limitations.

EXCESS	Basic Own Damage Excess	SGD 500.00
	Windscreen Excess	Not Applicable

Young/Inexperienced driver excess

An additional excess of \$2000 will be added to any excess imposed under the Policy whilst the insured Motor Car is being driven by any driver aged below 25 years old, and /or has been issued a valid driving license to drive in Singapore for the relevant class of vehicle for less than one year.

Young and/or inexperienced driver shall mean any person who:

- is less than 25 years old, and/or
- Has been issued with a valid driving license to drive in Singapore for the relevant class of vehicle for less than 1 year.

Additional clauses & endorsements to your policy

Nil

I/We hereby certify that the policy to which this Certificate relates is issued in accordance with the provision of the Motor Vehicles (Third Party Risks and Compensation) Act, (Chapter 180) and Part IV of the Road Transport Act, 1987 (Malaysia).

AXA Insurance Pte Ltd

AXA Insurance Pte Ltd (199903512M)
8 Shenton Way, #24-01, AXA Tower,
Singapore 068811
Customer Centre, #B1-01

1 of 3

REPUBLIC OF SINGAPORE DRIVING LICENCE

License Number: **S7709348F**

Name: **HOW CHOON HOW (HOU JUNHAO)**

Birth Date: **06 Apr 1977**

Issue Date: **21 Aug 2017**

0027157990

REPUBLIC OF SINGAPORE
IDENTITY CARD NO. **S7709348F**



Name

HOW CHOON HOW (HOU JUNHAO)

侯俊豪

Race
CHINESE

Date of birth
06-04-1977

Country (Place of birth)
SINGAPORE

Sex
M

YOU ARE LICENSED TO DRIVE VEHICLES IN THE FOLLOWING CLASS(ES)

EFFECTIVE DATE

Class 3 Motor cars with unladen weight $\leq 3000\text{kg}$ with ≤ 7 passengers, exclusive of driver; and other motor vehicles with unladen weight $\leq 2500\text{kg}$ 20 Nov 1998

NF 426A



5796827



SRIC No. **S7709348F**



Date of issue
21-08-2017

Address

**101 LUXUS HILL AVENUE
SINGAPORE 804855**

Accident Photo



Accident Photo



Accident Photo



Accident Photo



Accident Photo



Accident Photo



Accident Photo



Accident Photo



Accident Photo

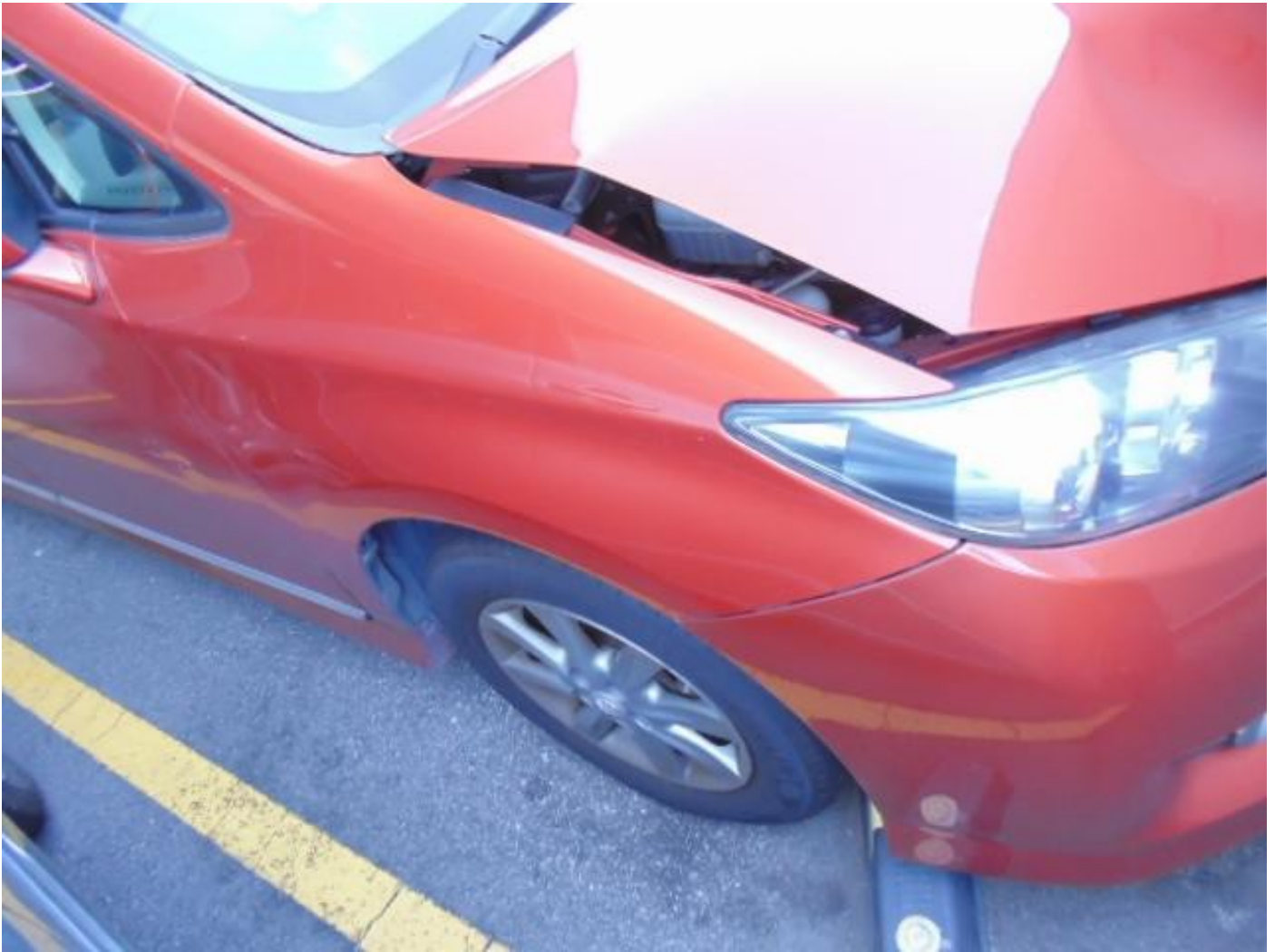

Accident Photo

