

(08/11/13) wef

ASS. REC. BY: Merimen

REF:

MSIA/CC3/ms619000507/Urbn2**ASSIGNMENT**

From: _____ Date: _____

Estimated Cost: _____

OD / TP / WS / TP RES / OD RES / EVA / INV / MV

To Inspect Vehicle No: GV 4977Xat Workshop m/s P.of STW 77P

Insured: _____

Policy No. A29073755AVWClaims No. 581813

Sum Insured: _____ Excess: _____

(Client's Record)

Make of Veh: _____

(Policy Condition)

Remark: The veh had commenced its repair at the time of inspection.

<input checked="" type="checkbox"/>	<input type="checkbox"/>
N/S	O/S
<input type="checkbox"/>	<input type="checkbox"/>

Bal. or Market Value: 2k.

IDAC Accident Rpt: _____ Consistent? : Yes or No

GIA / PR Seen: 6 Consistent? : Yes or NoEst. Repairs: 6 days Res.: Yes or NoLum Sum: 20 % 3 Val.: Yes or NoCA / REV / REP. / 24 HRS 13/6/19

Date: _____ Person Contacted: _____

Date / Time Action / Instruction

5 m/s. LTA 1910 net 509019/1/19 Email GIA to Hasriamah21/2/19 L/S \$5000 confirmed with A/L (Red 12, 277-02, 719)21/2/19 Send preli revised via merimenVeh No: GV 4977X Yr Regn: 6, 04

Type: M.Car / M.Cycle / Bus / Van / Lorry / Taxi / Prime Mover /

Truck / Trailer or CMMake: Toyota Liteace C.O. 2184Colour: silver A/C: Insured / Std / Nil / NASp. Reading: 30701.9 T/Radio: Insured / Std / Nil / NA

Eng/No: _____

C/No: CR 42 5009225

Gen. Cond: Good / Fair / Poor / Burnt

Steering: Inorder / Jammed / Leaked / Burnt or

Brake: Inorder / Jammed / Leaked / Burnt or

Modi: Nil / S/Rim / STD A/Rim or

Tyre Size: F: 165 R13

R: _____

BS / DUN / EXNOVA / GY / FS / LIZA / MIC / OHTSU / PIR / SUMI /

TOYO / YOKO or CS7

Front _____ Rear _____

R/Bal. 6 mm R/Bal. 6 mmL/Bal. 6 mm L/Bal. 6 mmD.O.A. 9/1/19 D.O.I. 9/1/19

Survey held at _____

Des. of Damages: Frt / Rear / O/S / N/S / U/C / Rooftop or

The U/C / Chassis frame / Body Structure affected due to collision.

RECEIVED 22 FEB 2019

Date/Time, File Pass to?

☐

: Preli. Report

1)

☐

: Final Report

Date/Time, File Return to?

2)

21/2 - typist

Report Format:

merimen

Lump Sum / I.B.I. (\$

5000)Days Of Repair: 6Resurvey No. of Trip: 1

Add Fee:

☐

: Site Insp (\$

☐

: Interview (\$

☐

: Tech. Invs (\$

☐

: Weekend (\$

Survey Fee:

Transportation:

S + RS, SI

Photos

Others

TOTAL

2001021021/2/2019.

LKK Auto Consultants Pte Ltd (Co.Reg.No:199607198R)

51 Ubi Ave 1 #01-25, Paya Ubi Industrial Park

Singapore 408933

Tel: 6256-3561 Fax: 6844-8805 Email: sur@lkkauto.com;assignments@lkkauto.com

To: MSIG Insurance (Singapore) Pte. Ltd. 4 Shenton Way #21-01 SGX Centre 2 Singapore 068807	From: LKK Auto Consultants Pte Ltd 51 Ubi Ave 1 #01-25 Paya Ubi Industrial Park Singapore 408933
Attn: Christina Wong	Date: 21 Feb 2019
<u>Preliminary Advice</u>	

Insured Vehicle No	: SJW77P	Accident Date	: 09/01/2019
TP Vehicle No	: GX4977X	Assignment Date	: 21/02/2019
Make	: TOYOTA LITEACE	Est. Duration of Repair	: 6.00
Date of Inspection	: 09/01/2019		
Inspection At	: FASTECH AUTO PTE LTD (HQ) 1 KAKI BUKIT AVE 6, #01-46/48/50 AUTOBAY SINGAPORE 417883		

Point of Impact / General Description of Damages

The vehicle sustained impact / damages front n/s portion and parts claimed are consistent to the accident.

Repairer's Estimate (Gross)	:S\$	17,277.02
Revised Amount	:S\$	5,000.00 (LUMP SUM)
Check Items (Estimated)	:S\$	0.00
Total	:S\$	5,000.00
Lump Sum Repair	:S\$	
Total Loss Consideration		
New for Old Value	:S\$	
Pre-Accident Value	:S\$	
COE / PARF Rebate	:S\$	
Salvage Value	:S\$	
Margin for Repair	:S\$	

Remarks

<input type="checkbox"/>	The vehicle is economical/not economical for repair.
<input checked="" type="checkbox"/>	The above survey was conducted on a 'without prejudice' basis.

...CLAIM SUBFOLDER...(Pending for Survey Report)

CLAIM SUBFOLDER TRACKING

Case	Notified	Est Submitted	Adj Assigned	Adj Rpt	Adj Submitted	Ins Auth'd	Status
Main	10 Jan 2019		21 Feb 2019 12:25 Edit Adj Rpt				Pending for Survey Report Cancel Case

Main

Reference

Claim Details

Documents

[Show All](#)

CLAIM SUBFOLDER DETAILS

[Created by insurer]

Insured:	CHAN LI FANG(ZENG LIFANG), ID: S7519231B, Tel: +6591787777, Email: inbox4may@yahoo.com.sg		
Main Claimant:	LEGACY LIMOUSINE, Co. Reg. No.: 53311073D		
Vehicle Reg. No.:	GX4977X	Date of Loss:	09/01/2019 11:00 - :59 [174 Months and 26 Days From LTA Reg Date (Man Yr)]
Claim Type:	TP / 581813	Policy/Cover Note No.:	A29073755AVW (Comprehensive) Coverage: 28/02/2018 - 27/02/2019
Vehicle Reg. No. (Insured):	SJW77P	Policy No. (Claimant):	
		Excess:	S\$500.00
Repairer:	Fastech Auto Pte Ltd (HQ) 1 Kaki Bukit Ave 6, #01-46/48/50 Autobay, 417883 Kaki Bukit - Tel: 67465405		
Handling Insurer:	MSIG Insurance (Singapore) Pte. Ltd. (HQ) - Tel: +65 6827 7888 ... [Handled by Christina Wong - 6643 1311]		
Adjuster:	LKK Auto Consultants Pte Ltd (HQ) - Tel: 6256-3561 ... [Handled by MARCUS CHUA] ... [Imm.Advice due 22/02/2019]		
Driver/Custodian (Insured):	CHAN LI FANG(ZENG LIFANG) (43 / Female), NRIC: S7519231B, Tel: +6591787777		
Adj Asg. Remarks:	Direct survey done.		

ASSOCIATED MAIL RECEIVED

[View All](#)[Compose Case Mail](#)

There are no mail for this case.

ALL ASSOCIATED TASKS

[View All](#)[Search Tasks](#)[Create New Task](#)[Complete](#)

Due Date	Priority	Type	Task Group	Subject	Handler	Assigned By	Completed On	Created On	Done?
No results.									

Veron Chen (LKKAUTO)

From: Hasrianah Binte Hassan <hasrianah@sg.msigg-asia.com>
Sent: Thursday, 21 February 2019 12:29 PM
To: Veron Chen (LKKAUTO)
Cc: Low Yi Qian
Subject: RE: DIRECT SURVEY INSPECTION ON WORKSHOP - FASTECH AUTO PTE LTD, DOA: 9/1/2019 ,GX 4977X (TP VEHICLE), SJW 77P (OI VEHICLE)

Hi Veron

Our claim reference number is 581813.

Have A Great Week Ahead!

Hasrianah Hassan (Ms)

Admin Officer, Claims Services (Motor)

Direct line +65 6594 2587 | Direct fax +65 6225 7402 | hasrianah@sg.msigg-asia.com



MSIG Insurance (Singapore) Pte Ltd 16 Raffles Quay, #24-01 Hong Leong Building, Singapore 048581 | T: +65 6220

9644 | F: +65 6225 6371 | Co. Reg. No. 200412212G | msigg.com.sg



A Member of **MS&AD** INSURANCE GROUP

From: Veron Chen (LKKAUTO) [mailto:veronchen@lkkauto.com]
Sent: Thursday, 21 February, 2019 12:11 PM
To: Hasrianah Binte Hassan <hasrianah@sg.msigg-asia.com>; Low Yi Qian <yiqian_low@sg.msigg-asia.com>
Subject: FW: DIRECT SURVEY INSPECTION ON WORKSHOP - FASTECH AUTO PTE LTD, DOA: 9/1/2019 ,GX 4977X (TP VEHICLE), SJW 77P (OI VEHICLE)

EXTERNAL EMAIL: Be careful when you click any links or open any attachment(s).

Dear Hasrianah/Yi Qian,

Kindly create claim in merimen for our necessary action.

Best Regards,

Veron Chen | Case Handler

LKK Auto Consultants Pte Ltd

Phone: 6256-3561 | email :sur@lkkauto.com | fax: 6256-4315

Blk 51, Paya Ubi Industrial Park, Ubi Avenue 1, #02-25 | S(408933)

From: Veron Chen (LKKAUTO)

Sent: Thursday, 10 January 2019 10:50 AM

To: Hasrianah Binte Hassan <hasrianah@sg.msig-asia.com>

Cc: SUR <sur@lkkauto.com>; Accounts (LKKAUTO) <account@lkkauto.com>; KKLau <kklau@lkkauto.com>

Subject: DIRECT SURVEY INSPECTION ON WORKSHOP - FASTECH AUTO PTE LTD, DOA: 9/1/2019 ,GX 4977X (TP VEHICLE), SJW 77P (OI VEHICLE)

Dear Hasrianah,

Please be informed that we had inspected the vehicle GX 4977X at M/s: FASTECH AUTO PTE LTD, 1 KAKI BUKIT AVENUE 6 #01-46/48/50 AUTOBAY SINGAPORE 417883 on 9/1/2019

Enclosed herewith a copy of TP's GIA report. The estimated cost of repair will forward to you shortly.

Meanwhile, kindly provide us the claim reference number for our necessary action.

Best Regards,

Veron Chen | Case Handler

LKK Auto Consultants Pte Ltd

Phone: 6256-3561 | email :sur@lkkauto.com | fax: 6256-4315

Blk 51, Paya Ubi Industrial Park, Ubi Avenue 1, #02-25 | S(408933)

Veron Chen (LKKAUTO)

From: Veron Chen (LKKAUTO)
Sent: Thursday, 10 January 2019 10:50 AM
To: Hasrianah Binte Hassan
Cc: SUR; Accounts (LKKAUTO); KKLau
Subject: DIRECT SURVEY INSPECTION ON WORKSHOP - FASTECH AUTO PTE LTD, DOA: 9/1/2019 ,GX 4977X (TP VEHICLE), SJW 77P (OI VEHICLE)
Attachments: GIA.pdf

Dear Hasrianah,

Please be informed that we had inspected the vehicle GX 4977X at M/s: FASTECH AUTO PTE LTD, 1 KAKI BUKIT AVENUE 6 #01-46/48/50 AUTOBAY SINGAPORE 417883 on 9/1/2019

Enclosed herewith a copy of TP's GIA report. The estimated cost of repair will forward to you shortly.

Meanwhile, kindly provide us the claim reference number for our necessary action.

Best Regards,

Veron Chen | Case Handler

LKK Auto Consultants Pte Ltd

Phone: 6256-3561 | email :sur@lkkauto.com | fax: 6256-4315

Blk 51, Paya Ubi Industrial Park, Ubi Avenue 1, #02-25 | S(408933)

New Cars

Used Cars

Sell My Car

Directory

Products

Insurance

Articles

F



DON'T FALL FOR HER ONLINE PURCHASE SCAM

CLICK TO FIND OUT MORE AT www.scamalert.sgSINGAPORE
POLICE FORCETotalEnergies
Energy Market Singapore & China

Liteace

Price Range ▾

Depreciation ▾

> 10 year(s) ▾

Vehicle Type ▾



Home » Used Cars » A1 Motoring Pte Ltd » Toyota Liteace (COE till 03/2019)

Resources

Car Buying

Car Selling

Car Ownership

Car Aftermarket

On The Move

Lifestyle

Car Tyres



Toyota Liteace (COE till 03/2019)

Overview

Financial

Accessories

Similar

Research

Photos

Map

Add to Shortlist

Add to Compare

Add a Note

Report Error

More Actions

Share

Car Details

Price \$6,500

Depreciation -

Reg Date 16-Mar-2004
(2mths 6days COE left)

Lifespan 15-Mar-2024

Manufactured 2004



Mileage -

Transmission Manual

Engine Cap 2,184 cc

Curb Weight 1,280 kg



Fuel type Diesel

Features -

Accessories -

Description Original Paintwork. Most Repairs Done Up.

COE \$25,158



OMV \$18,689



ARF \$935



Dereg Value \$896 as of today (change)



No. of Owners 2



Type of Veh Van

Category COE Car

Availability Available

Add to Shortlist

Add to Compare

Add a Note

Posted on: 09-Jan-2019 | Last Updated on: 09-Jan-2019

Tags: Toyota Townace, Toyota Liteace, toyota liteace, 2004 Toyota Liteace, 2004 toyota liteace, Toyota, Liteace, liteace, Used Toyota



Location Map

Seller Information

Company A1 Mo
» deale
» 12 ve

Address 48 Toh
Search

Location Enterpr

Contact Person(s) Mr Chu
Roy

Useful Services



Afraid of lemm
this car eval

Vehicle E

Compare

Upfront Payment

» more Financial info

New Cars

Used Cars

Sell My Car

Directory

Products

Insurance

Articles

F

Choose the speed you need



Liteace

Price Range

Depreciation

> 10 year(s)

Vehicle Type



Home » Used Cars » Cars Connect » Toyota Liteace (COE till 07/2019)

Resources

Car Buying

Car Selling

Car Ownership

Car Aftermarket

On The Move

Lifestyle

Car Tyres



Toyota Liteace (COE till 07/2019)

Overview

Financial

Accessories

Similar

Research

Photos

Map

Add to Shortlist

Add to Compare

Add a Note

Report Error

More Actions

Share

Car Details

Price \$8,800**Depreciation** \$15,820 /yr**Reg Date** 01-Dec-2004
(6mths 22days COE left)**Manufactured** 2004**Mileage** -**Transmission** Manual**Engine Cap** 2,184 cc**Curb Weight** 1,280 kg**Fuel type** Diesel**Features** Reliable And Efficient Toyota Engine.**Accessories** -**Description** Excellent Unit, Low Mileage, Engine Well Maintained And Serviced Regularly Without Fail. Ideal For Short Term Drive And For Future COE Renewal Potentials (Can Still Renew For 5 More Years Upon Current COE Expiry In July 2019). Can Also Be Used For Enhanced ETS Anytime Before 2019. Appointment To View Please.**COE** \$20,383**OMV** \$18,669**ARF** \$934**Dereg Value** \$2,267 as of today (change)**No. of Owners** 4**Type of Veh** Van**Category** COE Car**Availability** Available

Add to Shortlist

Add to Compare

Add a Note



Location

Seller Information

Company Cars C
» deale
» 4 veh**Address** 7 Kaki I
Search**Location** Eunost**Contact Person(s)** Mr Yoc
Ms On

Useful Services

Afraid of lemm
this car eval
Vehicle EFind out the
Get a free C
Free Val

Compare

Posted on: 21-Dec-2018 | Last Updated on: 03-Jan-2019



COE)

Fuel Type: Diesel

Easy To Maintain And Fuel Efficient. Price Inclusive Of 5 Years COE Renewal Till Nov 2023! Flexible Loan Options Available! Call Now To

Hui Hua Credit Pte Ltd

Posted: 26-Dec-2018

Tags: Toyota Townace, 2004 Toyota Liteace, 2004 toyota liteace, Toyota Liteace, toyota liteace, Toyota, Liteace, liteace, Used Toyota

**Toyota Liteace (COE till 07/2019)****\$8,800****\$15,820 /yr****01-Dec-2004****2,184 cc****-****Fuel Type:** Diesel

Excellent Unit, Low Mileage, Engine Well Maintained And Serviced Regularly Without Fail. Ideal For Short Term Drive And For Future CO Potentials (Can Still Renew For 5 More Years Upon Current...

Posted: 21-Dec-2018

Tags: Toyota Townace, 2004 Toyota Liteace, 2004 toyota liteace, Toyota Liteace, toyota liteace, Toyota, Liteace, liteace, Used Toyota

**Toyota Liteace (New 5-yr COE)****\$24,800****\$4,960 /yr****26-Feb-2004****2,184 cc****-****Fuel Type:** Diesel

Posted: 19-Dec-2018

Tags: Toyota Townace, 2004 Toyota Liteace, 2004 toyota liteace, Toyota Liteace, toyota liteace, Toyota, Liteace, liteace, Used Toyota

**Toyota Liteace (New 5-yr COE)****\$23,800****\$4,760 /yr****01-Apr-2004****2,184 cc****-****Fuel Type:** Diesel

Posted: 19-Dec-2018

Tags: Toyota Townace, 2004 Toyota Liteace, 2004 toyota liteace, Toyota Liteace, toyota liteace, Toyota, Liteace, liteace, Used Toyota

**Toyota Liteace (New 5-yr COE)****\$24,800****\$4,960 /yr****22-Dec-2004****2,184 cc****-****Fuel Type:** Diesel

One Of The Cheapest In The Market! Full 5 Years COE, Option To Purchase Without 5 Years COE. Powerful, Economical And Reliable. Pe Choice. High Loan, High Trade-In Available, Call Us Now Fo...

Net Link Partners Pte Ltd

Posted: 18-Dec-2018

Tags: Toyota Townace, 2004 Toyota Liteace, 2004 toyota liteace, Toyota Liteace, toyota liteace, Toyota, Liteace, liteace, Used Toyota

**Toyota Liteace (COE till 09/2023)****\$21,000****\$4,440 /yr****04-Oct-2003****2,184 cc****-****Fuel Type:** Diesel

Good Condition. No Further Repair Needed. Please Call In Advance For Viewing. Price Negotiable.

Posted: 07-Dec-2018

Tags: Toyota Townace, 2003 Toyota Liteace, 2003 toyota liteace, Toyota Liteace, toyota liteace, Toyota, Liteace, liteace, Used Toyota

**Sell your Car for \$3,000 More**

With over 15K cars sold via Auction and a 500+ Dealer Network, cars on sgCarMart Quotz typically receive up to \$3000 above market value. Guarantees the Highest Selling Price in Singapore - if we fail, you get \$100 cash from us. Get your Car Listed Today.

Find out more!

**Toyota Liteace (COE till 03/2022)****\$29,800****\$9,240 /yr****08-Aug-2002****2,184 cc****-****Fuel Type:** Diesel

Posted: 03-Dec-2018

Tags: Toyota Townace, 2002 Toyota Liteace, 2002 toyota liteace, Toyota Liteace, toyota liteace, Toyota, Liteace, liteace, Used Toyota

**Toyota Liteace (COE till 10/2021)****\$22,777****\$8,170 /yr****24-Oct-2001****2,184 cc****-****Fuel Type:** Diesel

Only 664/Mth! Well Maintained By 2 Previous Owners And So The Vehicle Is In Tip Top Condition! High Loan Available, Trade In Are We Sten Viewing Can Be Arranged. Call Now Before Its Gone To...

notive Pte Ltd

ad: 22-Nov-2018

Tags: Toyota Townace, 2001 Toyota Liteace, 2001 toyota liteace, Toyota Liteace, toyota liteace, Toyota,

Compare

> Back to OneMotoring

Enquire PARF/COE Rebate for Registered Vehicle

Vehicle Owner Particulars

Owner ID Type:	Business
Owner ID:	1073D

Vehicle Details

Vehicle No.:	GX4977X
Vehicle to be Exported:	No
Intended Deregistration Date:	10 Jan 2019
Vehicle Make:	TOYOTA
Vehicle Model:	LITEACE 4DR
Primary Colour:	Silver
Manufacturing Year:	2004
Engine No.:	3C3993858
Chassis No.:	CR425009225
Maximum Power Output:	-
Open Market Value:	\$18,074.00
Original Registration Date:	14 Jun 2004
First Registration Date:	14 Jun 2004
Transfer Count:	2
Actual ARF Paid:	\$904.00

Intended PARF Rebate Details

PARF Eligibility:	No
PARF Eligibility Expiry Date:	-
PARF Rebate Amount:	\$0.00

Intended COE Rebate Details

COE Expiry Date:	13 Jun 2019
COE Category:	C - Goods Vehicle & Bus
COE Period(Years):	5
PQP Paid:	\$22,482.00
COE Rebate Amount:	\$1,910.00
Total Rebate Amount:	\$1,910.00

Message

Please note that all future COE renewals for this vehicle can only be for a 5-year period, subject to the statutory lifespan (if applicable) of the vehicle.

The information contained herein is correct as at 09 Jan 2019

OK

SINGAPORE ACCIDENT STATEMENT

IMPORTANT NOTICE

1. Please report correctly the details of the accident to speed up the claims process.
2. This Form must be completed by the Policyholder and/or the Authorised Driver.
3. Information provided must be as truthful and accurate as possible. Any wilful misrepresentation or withholding of material facts may allow insurance companies to repudiate policy liability.
4. The issue and acceptance of this Form by insurance companies is not an admission of policy liability on the part of the insurance companies.
5. **Any false reporting may be referred to the Police for investigation.**
6. This report will be forwarded by the insurers of the GIA Records Management Centre established by the General Insurance Association of Singapore (GIA) for archiving and that copies of this report will, for a fee, be made available upon application by interested parties.
7. By the lodgement of this report to the insurers, you hereby consent to the archiving of this report at the centre and to copies of the report being made available aforesaid.

ACCIDENT STATEMENT

Date Of Report	09/01/2019 13:54
Date Of Accident	09/01/2019 11:10
Exact Location Of Accident	BLK 121 GHIM MOH ROAD > MAIN ROAD
Country/State of Loss	SINGAPORE

DETAILS OF OWN VEHICLE

Vehicle Registration Number	GX4977X
Insured/Policyholder	
Name Of Registered Owner	LEGACY LIMOUSINE
Co Reg No	53311073D
Email Address	NOEMAIL
Mobile Phone No	
Alternative Phone No	OFFICE-90000000

Vehicle Particulars

Manufacturer	TOYOTA
Model	LITEACE 4DR
Exact Purpose for which vehicle was being used at time of accident	COMMERCIAL USE
Are you claiming under your own insurance policy for repair to your vehicle?	NO
If No, Please state action to be taken	THIRD PARTY
Vehicle Category	COMMERCIAL VEHICLE

Insurance Company

Name of Insurance Company	NTUC INCOME INSURANCE CO-OPERATIVE LTD
Type Of Coverage	THIRD PARTY FIRE AND/OR THEFT
Fleet Policy	NO
Policy Number	5081073962-02
Cover Note Number	

Driver

Name of Driver	CHANG CHOO HWA
NRIC No	S0577312A
Date Of Birth	16/12/1941
Occupation	OUTDOOR
Date Of Driving Pass	29/03/1961
Driving Experience	57 YEARS AND 9 MONTHS
Gender	MALE
Mobile Number	(LOCAL) +65-97777828
Fax Number	
Contact Number	
Email Address	NOEMAIL

Address	BLK 720 BEDOK RESERVOIR ROAD #04-4670
Postcode	470720
Was driver an employee of the Insured's Company	YES
If No, Relationship of the Driver with the Insured	
Vehicle Registration Number of Driver's Own Vehicle	-
	-
	-
Insurance Company of Driver's Own Vehicle	-
	-
	-

General Information of the Accident

Type Of Accident	SIDE SWIPE
Weather Conditions	CLEAR
Road Surface	DRY

Other Information

Was any foreign vehicle involved in this accident?	NO
Number of vehicles (including own vehicle) involved in the accident	2
Was any body injured in the Accident?	YES
Was any injured conveyed to hospital by ambulance?	NO
Was any other material or property damaged?	YES
I have been approached by unknown person(s) soliciting/offering accident claims assistance.	NO
Number of Passengers (Including Driver)	1

Details of Police Action

Was the accident reported to the police?	NO
If Yes, Please state which Police Station	
Was notice of intended Prosecution given?	NO
If Yes, against whom?	

Circumstances of Accident

REFER TO BELOW STATEMENT/SKETCH PLAN

Attachment(s)

Are accident photos available for attachment?	YES
Was there any video captured by Car Camera?	NO
Was there any audio recorded?	NO

DETAILS OF OTHER VEHICLE PROPERTY 1

Vehicle Registration Number	SJW77P
Vehicle Make/Model/Colour	VOLKSWAGEN GOLF TSI TL
Details Of Properties	
Vehicle Category	PRIVATE CAR
Name of Driver	
NRIC/Passport Number	
Contact Number	
Address	
Postcode	
Insurance Company Name	MSIG INSURANCE (SINGAPORE) PTE. LTD.
Nature Of Damage	
No. Of Passenger (Including Driver)	

DETAILS OF INJURED PERSON 1

Name	CHANG CHOO HWA
------	----------------

Approximate Age

Injuries Sustain

Injured person in which vehicle?

GX4977X

Were seat belts worn?

YES

Was this injured conveyed to hospital by ambulance?

Address

BLK 720 BEDOK RESERVOIR ROAD #04-4670

Postcode

470720

SKETCH PLAN

IMPORTANT NOTICE

1. Please report correctly the details of the accident to speed up the claims process.
2. This Form must be completed by the Policyholder and/or the Authorised Driver.
3. Information provided must be as truthful and accurate as possible. Any wilful misrepresentation or withholding of material facts may allow insurance companies to repudiate policy liability.
4. The issue and acceptance of this Form by insurance companies is not an admission of policy liability on the part of the insurance companies.
5. Any false reporting may be referred to the Police for investigation.
6. The report will be forwarded by the insurers of the GIA Records Management Centre established by the General Insurance Association of Singapore (GIA) for archiving and that copies of this report will for a fee be made available upon application by interested parties.
7. By the lodgment of this report to the insurers, you hereby consent to the archiving of this report at the centre and to copies of the report being made available aforesaid.
8. **Consent under the Personal Data Protection Act (PDPA)**

I understand, acknowledge, agree and consent that:

- (a) My insurer, my workshop and the General Insurance Association of Singapore ("GIA") may/are permitted to collect, use, disclose and/or process my personal data/personal information set out in this [form] and any other personal information provided by me or possessed by my insurer (collectively the "Personal Information") and disclose and transfer such Personal Information to all insurer(s) who have insured vehicle(s) involved in this accident (all insurer(s) who have insured vehicle(s) involved in this accident shall be collectively referred to as the "Insurers"), the Insurers' lawyers/law firms, the Monetary Authority of Singapore and any relevant government agency/authority (such as the police), for the purpose(s) of:
 - (i) processing, handling and/or dealing with my claims including the settlement of the claims and any necessary investigations relating to the claims;
 - (ii) investigating the accident and/or my claims;
 - (iii) carrying out and/or dealing with my instructions or responding to any enquiries by me;
 - (iv) administering my claims (including the mailing of correspondence, statements, invoices, reports or notices to me, which could involve disclosure of certain personal data about me to bring about delivery of the same as well as on the external cover of envelopes/mail packages); and/or
 - (v) complying with applicable law in administering, processing, handling and/or dealing with my claims (collectively the "Purposes")
- (b) all insurer(s) who have insured vehicle(s) involved in this accident and the Insurers' lawyers/law firms, may/are permitted to collect, use, disclose and/or process my Personal Information for one or more of the above Purposes; and
- (c) my Personal Information may/can be disclosed by any of the Insurers and/or GIA to their third party service providers or agents (including their lawyers/law firms), which may be sited outside of Singapore, for one or more of the above Purposes.
- (d) my Personal Information will also be collected and used to compile claims history for the purpose of fraud detection, investigation and management in present and all future claims.
- (e) the information so collected under (d) above may be shared / disclosed:
 - (i) to all insurers and/or any other third parties that assist in evaluating, investigating, controlling or managing fraud, regulators, law enforcement and government agencies as reasonably required for the purposes stated, or
 - (ii) for complying with requirements under any regulations, laws or court orders.



Policyholder's Signature
Date & Time:

Mdey
Driver's Signature
(If driver is not the policyholder)
Date & Time:

09 JAN 2013
IDAC KAKI BUKIT(VAC)
23 KAKI BUKIT AVE 4
Singapore 415933
Reporting Centre Personnel's Signature
Name:
NRIC/FIN No.:
Tel: 67416697
Fax: 67492305
Email: vackb@singnet.com.sg

SKETCH PLAN

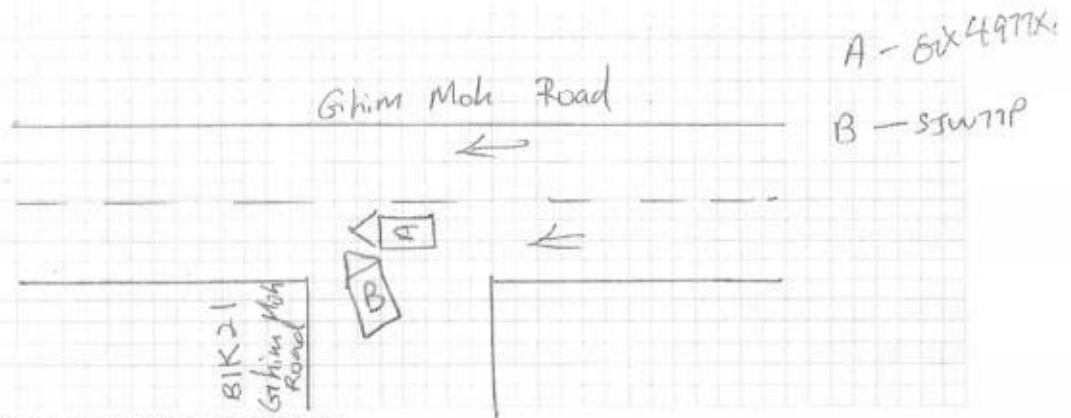

DESCRIBE CIRCUMSTANCES OF THE ACCIDENT

on the stated date and time, I was driving my vehicle
A - along Ghim Moh Road. Suddenly vehicle B drive out
from BLK 21 Ghim Moh Road and hit on my LH side
portion.

DECLARATION

I/We declare the foregoing particulars are true in every respect.



Policyholder's Signature
Date & Time:

Driver's Signature
(If driver is not the policyholder)
Date & Time:

IDAC KAKI BUKIT(VAC)
23 KAKI BUKIT AVE 4

Reporting Centre Singapore 415933
Name: Tel: 67416697
NRIC/FIN No.: Fax: 67492305
Email: vackb@singnet.com.sg

09 JAN 2019

Date of Accident : 9/01/19 Accident Time: 11.10am (24-HR-Format)
Accident Place : - BIK 21 Ghim Moh road towards Main Road
Vehicle No. (Car Plate No.) : GX4977X Make/Model: T/Litace
Insurance Company : NTUC Policy No: 5081073962-02
Owner or Company Name /IC No. : Legacy Limousine /53311073D
Owner or Company Contact No. : _____ Owner's Hp _____ Company Tel _____
DRIVER'S Name / IC No. : cheng chow hwa / 50577312A
DRIVER'S Date Of Birth : 16/12/1941 DRIVER'S License Pass Date 29/8/1961
Relationship of Owner & Driver : Spouse \ Parents \ Children \ Sibling \ Employee \ Others: _____
DRIVER'S Address : BIK 720 Bedok Reservoir Road #04-4670
DRIVER'S Contact No./ Alt No. : 1) 97777828 2) 51647
DRIVER'S Occupation : INDOOR \ OUTDOOR (e.g. working inside or outside office)
Email Address : _____
Weather & Road Surface : CLEAR & DRY \ RAINING & WET \ AFTER RAIN & WET
Reporting Type : Reporting Only \ Claim Other Party \ Claim Own Insurance
Number of Passengers (Including Driver): NO
Was there any video Captured by car camera: YES \ NO
Exact purpose for which vehicle was being used at the time of accident: Private use \ Work purpose
Any Injury (If YES, Pls state): yes

Other Party Driver's Particular (if any)

Vehicle No: SJW77P (MS16)	Vehicle No: _____
Vehicle Make/Model: _____	Vehicle Make/Model: _____
Name Driver: _____	Name Driver: _____
IC No. Driver/Contact: _____	IC No. Driver/Contact: _____

* NEW - Passenger's name & gender:

SKETCH PLAN

IMPORTANT NOTICE

1. Please report **correctly** the details of the accident to speed up the claims process.
2. This Form must be **completed by the Policyholder and/or the Authorised Driver**.
3. Information provided must be as **truthful and accurate as possible**. Any wilful misrepresentation or withholding of material facts may allow insurance companies to **repudiate policy liability**.
4. The issue and acceptance of this Form by insurance companies is not an admission of policy liability on the part of the insurance companies.
5. **Any false reporting may be referred to the Police for investigation.**
6. The report will be forwarded by the insurers of the GIA Records Management Centre established by the General Insurance Association of Singapore (GIA) for archiving and that copies of this report will for a fee be made available upon application by interested parties.
7. By the lodgment of this report to the insurers, you hereby consent to the archiving of this report at the centre and to copies of the report being made available aforesaid.
8. **Consent under the Personal Data Protection Act (PDPA)**

I understand, acknowledge, agree and consent that:

- (a) My insurer, my workshop and the General Insurance Association of Singapore ("GIA") may/are permitted to collect, use, disclose and/or process my personal data/personal information set out in this [form] and any other personal information provided by me or possessed by my insurer (collectively the "Personal Information") and disclose and transfer such Personal Information to all insurer(s) who have insured vehicle(s) involved in this accident (all insurer(s) who have insured vehicle(s) involved in this accident shall be collectively referred to as the "Insurers"), the Insurers' lawyers/law firms, the Monetary Authority of Singapore and any relevant government agency/authority (such as the police), for the purpose(s) of:
 - (i) processing, handling and/or dealing with my claims including the settlement of the claims and any necessary investigations relating to the claims;
 - (ii) investigating the accident and/or my claims;
 - (iii) carrying out and/or dealing with my instructions or responding to any enquiries by me;
 - (iv) administering my claims (including the mailing of correspondence, statements, invoices, reports or notices to me, which could involve disclosure of certain personal data about me to bring about delivery of the same as well as on the external cover of envelopes/mail packages); and/or
 - (v) complying with applicable law in administering, processing, handling and/or dealing with my claims.(collectively the "Purposes")
- (b) all insurer(s) who have insured vehicle(s) involved in this accident and the Insurers' lawyers/law firms, may/are permitted to collect, use, disclose and/or process my Personal Information for one or more of the above Purposes; and
- (c) my Personal Information may/can be disclosed by any of the Insurers and/or GIA to their third party service providers or agents(including their lawyers/law firms), which may be sited outside of Singapore, for one or more of the above Purposes.
- (d) my Personal Information will also be collected and used to compile claims history for the purpose of fraud detection, investigation and management in present and all future claims.
- (e) the information so collected under (d) above may be shared / disclosed:
 - (i) to all insurers and/or any other third parties that assist in evaluating, investigating, controlling or managing fraud, regulators, law enforcement and government agencies as reasonably required for the purposes stated, or
 - (ii) for complying with requirements under any regulations, laws or court orders.



Policyholder's Signature
Date & Time:

Driver's Signature
(If driver is not the policyholder)
Date & Time:

Reporting Centre Personnel's Signature
Name:
NRIC/FIN No.:

SKETCH PLAN

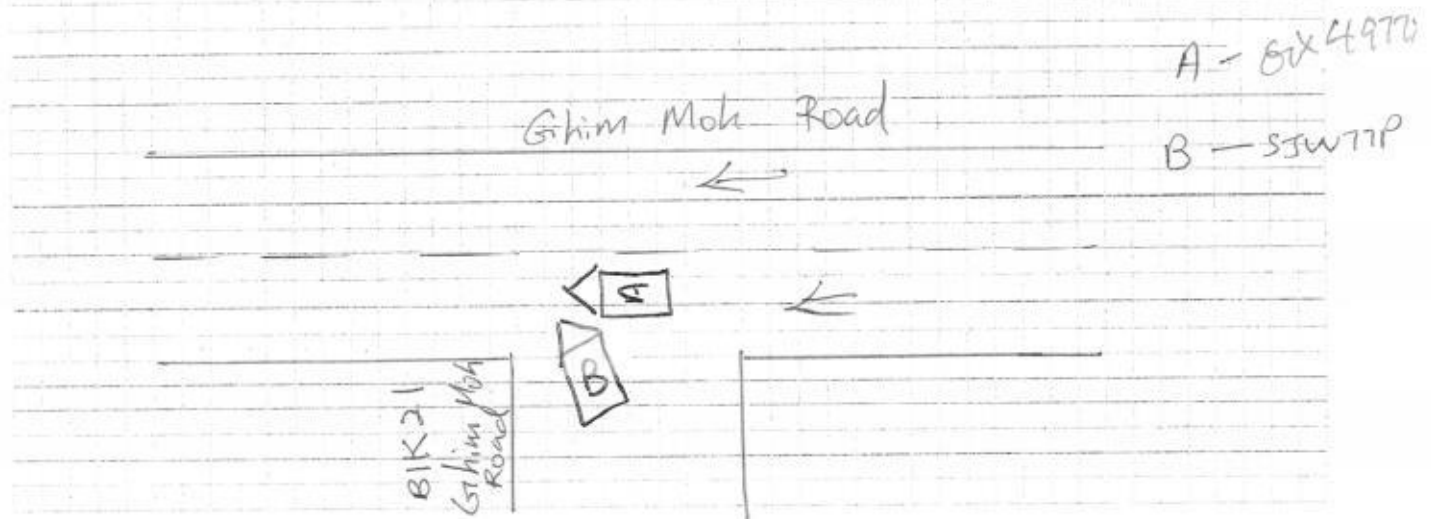

DESCRIBE CIRCUMSTANCES OF THE ACCIDENT

on the stated date and time, I was driving my vehicle A along Ghim Moh Road. Suddenly vehicle B drive out from BLK 21 Ghim Moh Road and hit on my LH side portion.

DECLARATION

I/We declare the foregoing particulars are true in every respect.



Policyholder's Signature
Date & Time:

Driver's Signature
(If driver is not the policyholder)
Date & Time:

Reporting Centre Personnel's Signature
Name:
NRIC/FIN No.:

FASTECH AUTO PTE LTD
BLK1 KAKI BUKIT AVE 6
#01-46/48/50 AUTOBAY
SINGAPORE 417883
VEHICLE NO:GX 4977X

not Authorized
2/5 \$5000
6/11/19
Whisper, Alford

QTY	PARTICULAR			
1 PCS	BONNET		11	\$866.01 X
1 PCS	BONNET LOCK		11	\$215.00 X
2 PCS	BONNET HINGES @\$105.00		11	\$210.00 X
1 PCS	FRONT BUMPER	374.45	D.S	\$688.10
2 PCS	FRONT BUMPER SIDE RETAINERS @\$79.50		Nscm	\$159.00 100
1 SET	FRONT BUMPER CLIPS		ner	\$50.00
1 PCS	FRONT BUMPER FOG LAMP COVER N/S		ner	\$148.50
1 PCS	FRONT BUMPER REINFORCEMENT		Bul	\$488.01
1 PCS	FRONT BUMPER TOP RETAINER		R	\$311.10 X
1 PCS	FRONT BUMPER BRACKET N/S		Bul	\$184.50
1 PCS	FRONT FENDER N/S	542.30	D.S	\$805.10
1 PCS	FRONT FENDER INNERSHIELD N/S	167.40	Bm	\$311.40
1 SET	FRONT FENDER INNERSHIELD CLIPS N/S		ner	\$50.00
1 PCS	FRONT FENDER LAMP N/S		11	\$66.80 X
1 PCS	FRONT FENDER INNER PANEL N/S	361.10	Bul/D.S	\$381.10
1 PCS	FRONT SUPPORT PANEL ASSY	972.10	Bul/D.S	\$1,066.10
1 PCS	FRONT GRILLE	364.10	cm	\$605.10
1 PCS	FRONT GRILLE LOGO		ner	\$66.50
1 PCS	HEADLAMP RIM N/S	280.60	cm	\$408.10
1 PCS	HEADLAMP N/S	295.30	Daye	\$620.10
1 PCS	FRONT SIGNAL LAMP N/S	166.80	sko	\$315.10
1 PCS	AIR CON CONDENSER		su	\$1,299.10 X
1 PCS	RADIATOR		su	\$1,688.10 X
1 PCS	RADIATOR SPARE TANK	188.20	cm	\$305.80
1 PCS	BATTERY TRAY	185.30	Bul	\$211.10
1 PCS	FRONT DOOR N/S		R	\$1,485.10 X
1 PCS	FRONT DOOR GLASS OUTER MOULDING N/S		11	\$198.10 X
1 PCS	HEADLAMP INNER PANEL N/S		20/11	\$399.10
				\$13,602.02

LABOUR CHARGES:

TOWING CHARGE	\$65.00 50
TO CHECK WIRING	\$80.00 30
TO REFILL AIR CON GAS	\$150.00 100
TO CONDUCT WHEEL ALIGNMENT	\$100.00 80
TO DISMANTLE & REFIX FRONT UNDERCARRIAGE	\$180.00 X
TO SPRAY RUSF PROOFING	\$100.00 80
LABOUR FOR PANEL BEATING & REPLACING PARTS	\$1,500.00 1100
TO PUTTY & SPRAY PAINTING	\$1,500.00 800
TO	\$17,277.02

L&K Auto Consultants hence notify the Repairer of the following:

- To resurvey before/after spray painting
- To display damaged part(s) during resurvey
- Parts prices are subject to confirmation
- Third party survey is on a "Without Prejudice" basis
- No illegal modification(s) is allowed
- Supplementary item(s) must be resurveyed and is subject to final approval from Insurance Company

Acknowledged by Repairer
Signature:
Date:

5363.26
4022.82
6262.82

LKK Auto Consultants Pte Ltd (Co.Reg.No:199607198R)

51 Ubi Ave 1 #01-25, Paya Ubi Industrial Park

Singapore 408933

Tel: 6256-3561 Fax: 6844-8805 Email: sur@lkkauto.com;assignments@lkkauto.com

VEHICLE DAMAGE INSPECTION REPORT

Our File No: CC3/MSG19000507/UVBN2

Date: 22/02/2019

REFERENCE

Handling Insurer:	MSIG Insurance (Singapore) Pte. Ltd.	Policy No:	A29073755AVW
Claimant Vehicle No :	GX4977X	Insured Vehicle No :	SJW77P
Date of Loss:	09/01/2019	Nature of Claim:	TP
		Claim No:	581813

DESCRIPTION & IDENTIFICATION OF VEHICLE

Reg No:	GX4977X	Engine No:	3C3993858
Make & Model:	TOYOTA LITEACE, 2.2 4DRM (A)	Chassis No:	CR425009225
Reg. Date:	14/06/2004 (Man. Year: 2004)	Odometer:	307019 km
Colour:	Silver		
Engine Capacity:	2184 cc		
Market Value/New Car Price:	N/A		
Sum Insured (S\$):	Market Value/New Car Price		

CONDITION OF VEHICLE AT THE TIME OF SURVEY

General Condition:	Steering (Serviceable):	Yes	Footbrake (Serviceable):	Yes
Handbrake (Serviceable):	Yes	Engine Modification:	No	Pre-accident Condition:

CONDITION OF TYRES

Front Tyre Size:	165 R13	Rear Tyre Size:	165 R13
Front Left Side:	CST 6 mm	Rear Left Side:	CST 6 mm
Front Right Side:	CST 6 mm	Rear Right Side:	CST 6 mm

The above values represent the remaining tyre treads depth

COST OF CLAIMS

	Repairer's	Adjuster's	Difference	Diff %
Parts	13,602.02	4,022.82	9,579.20	70.42
Miscellaneous Items	0.00	0.00	0.00	
Labour	3,675.00	2,240.00	1,435.00	39.05
Paintwork Labour	0.00	0.00	0.00	
Towing	0.00	0.00	0.00	
Calculated Gross Total (S\$)	17,277.02	6,262.82	11,014.20	63.75
Approved Total (Overridden) (S\$)		5,000.00		
(S\$)	17,277.02	5,000.00	12,277.02	71.06
+ GST 7.00/7.00% (S\$)	1,209.39	350.00	859.39	71.06
Nett Amount (S\$)	18,486.41	5,350.00	13,136.41	71.06

INSPECTION

Date of Assignment:	21/02/2019	
Date Inspected:	09/01/2019 Inspected At:	Fastech Auto Pte Ltd (HQ) 1 Kaki Bukit Ave 6, #01-46/48/50 Autobay Singapore 417883
Estimated Period of Repair:	6.0 days	

Adjuster: MARCUS CHUA

Manager: VERON CHEN

NOTE: This report represents our findings at the time and place of inspection stated herein. Such inspection has been carried out to the best of our

knowledge and ability but any other liability under any other circumstances is hereby expressly excluded.

REPAIR DETAILS

Reference

Part Source:	(Last Synchronised: 22 Feb 2019)	
Parts:	N/A	TOYOTA LITEACE 2.2 4DRM (A) (Model not available in database)
Labour:	Repairer's	(Price-denominated Standard List)
Print Code:	(Unsubmitted, no print-code for GX4977X)	
Validity:	These estimates are valid only if they contain the print code (above) on all estimate pages, running page numbers with the END OF ESTIMATES marker on the last estimate page	
Further Info:	Items/values not in reference catalogue are prefixed with an asterisk *.	

Recommended Parts

No.	Qty	Part No. Particulars	Condition	Repairer's	Amount
1	1	*BONNET	Not Necessary	866.01 F	*- FL
2	1	*BONNET LOCK	Not Necessary	215.00 F	*- FL
3	2	*BONNET HINGES	Not Necessary	210.00 F	*- FL
4	1	*FRONT BUMPER	Distorted	688.10 F	*374.45 FL
5	1	*FRONT BUMPER SIDE RETAINERS	N/s Cracked	159.00 F	*79.50 FL
6	1	*SET FRONT BUMPER CLIPS	Necessary	50.00 F	*50.00 FL
7	1	*FRONT BUMPER FOG LAMP COVER N/S	Twisted	148.50 F	*148.50 FL
8	1	*FRONT BUMPER REINFORCEMENT	Bent	488.01 F	*488.01 FL
9	1	*FRONT BUMPER TOP RETAINER	Repair	311.10 F	*- FL
10	1	*FRONT BUMPER BRACKET N/S	Bent	184.50 F	*184.50 FL
11	1	*FRONT FENDER N/S	Distorted	805.10 F	*542.30 FL
12	1	*FRONT FENDER INNERSHIELD N/S	Torn	311.40 F	*167.40 FL
13	1	*SET FRONT FENDER INNERSHIELD CLIPS N/S	Necessary	50.00 F	*50.00 FL
14	1	*FRONT FENDER LAMP N/S	Not Necessary	66.80 F	*- FL
15	1	*FRONT FENDER INNER PANEL N/S	Badly Dented	381.10 F	*361.10 FL
16	1	*FRONT SUPPORT PANEL ASSY	Bent/Buckled	1,066.10 F	*972.10 FL
17	1	*FRONT GRILLE	Cracked	605.10 F	*364.10 FL
18	1	*FRONT GRILLE LOGO	Necessary	66.50 F	*66.50 FL
19	1	*HEADLAMP RIM N/S	Cracked	408.10 F	*280.60 FL
20	1	*HEADLAMP N/S	Damaged	620.10 F	*295.30 FL
21	1	*FRONT SIGNAL LAMP N/S	Broken	315.10 F	*166.80 FL
22	1	*AIR CON CONDENSER	Serviceable	1,299.10 F	*- FL
23	1	*RADIATOR	Serviceable	1,688.10 F	*- FL
24	1	*RADIATOR SPARE TANK	Cracked	305.80 F	*188.20 FL
25	1	*BATTERY TRAY	Bent	211.10 F	*185.30 FL
26	1	*FRONT DOOR N/S	Repair	1,485.10 F	*- FL
27	1	*FRONT DOOR GLASS OUTER MOULDING N/S	Not Necessary	198.10 F	*- FL
28	1	*HEADLAMP INNER PANEL N/S	Dented/Bent	399.10 F	*399.10 FL

F=Franchise part. L=ListItemDisc.

Sub Total (\$\$)	13,602.02	5,363.76
- List Item Discount on L Items 0.00/25.00% (\$\$)	0.00	1,340.94
Total Parts (\$\$)	13,602.02	4,022.82

Report was unsubmitted during this print-out.

Recommended Miscellaneous Items

There are no new miscellaneous items selected.

Recommended Labour

No	Particulars	Lab.Type	Repairer's	Amount
Labour Items				
1	TOWING CHARGE	New	65.00	50.00
2	TO CHECK WIRING	New	80.00	30.00
3	TO REFILL AIR CON GAS	New	150.00	100.00
4	TO CONDUCT WHEEL ALIGNMENT	New	100.00	80.00
5	TO DISMANTLE & REFIX FRONT UNDERCARRIAGE	New	180.00	0.00
6	TO SPRAY RUSF PROOFING	New	100.00	80.00
7	LABOUR FOR PANEL BEATING & REPLACING PARTS	New	1,500.00	1,100.00
8	TO PUTTY & SPRAY PAINTING	New	1,500.00	800.00
Gross Labour Cost (S\$)			3,675.00	2,240.00

Report was unsubmitted during this print-out.

< END OF ESTIMATES >