

22/03/2002

ASS. REC. BY:

REF: CS/FCL19000502/Ksber

Special Instruction:

Surveyor: Kenneth

ASSIGNMENT (Office)

From (Person): CWS May Chua of FCL Date/Time: 09/01/2019 1133am

Estimated Cost: Bill to:

OD / TP / WS / TP RES / OD RES / EVA / INV / MV / CS

To Inspect Vehicle No: SGS 1595K Insured: SHC8650K

at Workshop m/s Lui Huet (Meng Kee) Tel: 6453 8110

of 160 Sin ming Road #04-02

Policy No: Claim No: D19000249MFSH

Sum Insured: Excess:

Make of Veh: D.O.A. 02/01/2019  
(Client's Record)

CA / REV / REP. / REV 24 HRS 'DS'

H.O.D. Endorsement:

Date/Time: 09/01/2019 1139am Person Contacted: Jenny Vehicle: IN / OUT

Date/Time	Action/Instruction (✓) Estimate
	SGS 1595K - X
	SHC 8650K - CS/FCL18020120/Uthm2 DOA: 02/11/2018
10/01/19	@ 17:02 p.m. revised PA to May via email.
11/14	11 Pm @ 6800 Confirm ( \$ 3018.36 Red - 31% )

Signature

REF: FCI

# ASSIGNMENT

From: Date: 09/01/2019

Estimated Cost:

OD / TP / WS / TP RES / OD RES / EVA / INV / MV

To Inspect Vehicle No: SGS 1595K  
at Workshop m/s: Lai Huat (Meng Kee)  
of 160 Sin Ming Drive #04-01

Insured:

Policy No.

Claims No.

Sum Insured: Excess:

(Client's Record)

Make of Veh:

(Policy Condition)

Remark: The veh had commenced its repair at the time of inspection.

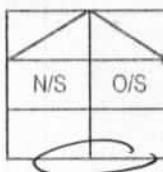

Bal. or Market Value: @ 23,000

IDAC Accident Rpt: Consistent? : Yes or No

GIA / PR Seen: Consistent? : Yes or No

Est. Repairs: 18 days Res.: Yes or No

Lum Sum: 20 % 3 Val.: Yes or No

CA / REV / REP. / 24 HRS

3/22

Vehicle: IN / OUT

Date: Person Contacted:

Veh No: SGS1595K Yr Regn: 03 07

Type: M.Car / M.Cycle / Bus / Van / Lorry / Taxi / Prime Mover /

Truck / Trailer or

Make: Honda City C.C. 1497

Colour: M. Grey A/C: Insured / Std / NI / NA

Sp. Reading: 134356 T/Radio: Insured / Std / NI / NA

Eng/No:

C/No: MRHGD 86507PC 40196

Gen. Cond: Good / Fair / Poor / Burnt

Steering: Inorder / Jammed / Leaked / Burnt or

Brake: Inorder / Jammed / Leaked / Burnt or

Modi: Nil / STD A/Rim or

Tyre Size: F: 195/55R15

R:

BS / DUN / EXNOVA / GY / FS / LIZA / MIC / OHTSU / PIR / SUMI /

TOYO / YOKO or

Front

Rear

R/Bal. 9 mm

R/Bal. 9 mm

L/Bal. 9 mm

L/Bal. 9 mm

D.O.A. 2/1/19

D.O.I. 9/1/19

Survey held at

Des. of Damages: Frt / Rear / O/S / N/S / U/C / Rooftop or

The U/C / Chassis frame / Body Structure affected due to collision

Date / Time Action / Instruction

10/11 File pass to Car

MV - \$23,000.00

LTA - \$15,692.00

Nett - \$7,308.00

RECEIVED 11 APR 2019

Date/Time, File Pass to?

11/04/19

1) Typist

Date/Time, File Return to?

2)

☐ : Preli. Report

☒ : Final Report

Days Of Repair: 18

Resurvey No. of Trip: 1

Add Fee: ☐ : Site Insp (\$

☐ Interview (\$

☐ Tech Invs (\$

☐ Weekend (\$

Survey Fee:

Transportation:

S + RS: \$

Photos

Others

TOTAL

Report Format :

Lump Sum / I.B.I. (\$) 6,800/- HS

170

50

50

39

309

**MOTOR SURVEY ASSIGNMENT**

Date	08-01-2019	Our Ref No. D19000249MFSH
Accident Date	02-01-2019	Claim Type. Third Party
Insured Vehicle	SHC8650K	Third Party Vehicle. SGS1595K
Survey Location	160 SIN MING DRIVE #04-01, #04-02 & #07-03 SIN MING AUTOCITY	
Contact Person.	JENNY LIM	
Contact No.	6453 8110/ 0	Fax No. 6459 6267
Survey Type	WITHOUT PREJUDICE: WE ADMIT LIABILITY QUANTUM TO BE AGREED:	
Appointed Surveyor	LKK AUTO CONSULTANTS PTE LTD	
Contact Person	NA	Fax No. 68416315
Contact Number.	NA	

**FOR DIRECT SETTLEMENT**

Please submit to us the Tax Invoice together with letter of claim for Rental OR Loss of use (based on NIMA Benchmark rates) together with your survey report.

**THIRD PARTY SURVEY REQUEST**

Cc : Workshop	LAI HUAT (MENG KEE) MOTOR PTE LTD	Attention. NIL
Cc : TP Solicitor	NA	TP Solicitor Fax No. NA
Officer Incharge	MAY CHUA	

**IMPORTANT NOTE**

Kindly submit the survey report via CWS within 14 days for survey assignment and 7 days for re-inspection.  
This is a computer generated letter, no signature required.

## Shirley Hiew (LKK Auto)

---

**From:** Shirley Hiew (LKK Auto) <ShirleyHiew@lkkauto.com>  
**Sent:** Thursday, 10 January 2019 5:08 PM  
**To:** 'May Chua Hui Chin'; 'CWS Motor Claims'  
**Cc:** assignments; SUR; Admin-D (LKKAuto)  
**Subject:** RE: SURVEY ASSESSMENT - D19000249MFSH/1  
**Attachments:** SGS 1595K - Preli Advise - .pdf

Dear May,

Enclosed preliminary revised of vehicle SGS 1595K.

Thank you.

Best Regards,

Shirley Hiew | Case Handler

**LKK Auto Consultants Pte Ltd**

Phone: 6256-3561 | email: [Sur@lkkauto.com](mailto:Sur@lkkauto.com) | fax: 6256-4315

Blk 51, Paya Ubi Industrial Park, Ubi Avenue 1, #02-25 | S(408933)

---

**From:** Admin-D (LKKAuto) [mailto:admin-d@lkkauto.com]  
**Sent:** Wednesday, 9 January 2019 11:36 AM  
**To:** 'CWS Motor Claims' <cwsmotorclaims@msfirstcapital.com.sg>; assignments <assignments@lkkauto.com>  
**Cc:** 'May Chua Hui Chin' <maychua@msfirstcapital.com.sg>; SUR <sur@lkkauto.com>  
**Subject:** RE: SURVEY ASSESSMENT - D19000249MFSH/1

Dear Sir / Madam,

Thank you for the assignment.

Best Regards,

**Catherine Chong** | Admin

**LKK Auto Consultants Pte Ltd**

Phone: 6741-8434 | email: [assignments@lkkauto.com](mailto:assignments@lkkauto.com) | fax: 6256-4315

Blk 51, Paya Ubi Industrial Park, Ubi Avenue 1, #02-25 | S(408933)

---

**From:** CWS Motor Claims [mailto:cwsmotorclaims@msfirstcapital.com.sg]  
**Sent:** Wednesday, 9 January, 2019 11:33 AM  
**To:** [ASSIGNMENTS@LKKAUTO.COM](mailto:ASSIGNMENTS@LKKAUTO.COM)  
**Cc:** CWS Motor Claims <cwsmotorclaims@msfirstcapital.com.sg>; May Chua Hui Chin <maychua@msfirstcapital.com.sg>  
**Subject:** PRI: SURVEY ASSESSMENT - D19000249MFSH/1

Dear Sir/Mdm,

We refer to the above reference.

Please find attached the necessary documents for survey.

Kindly submit your report via CWS within the next 14 days.

• **Note: All the accident reports are uploaded into CWS for your perusal.**

Best Regards,  
Admin Team  
Claim Workflow System  
Motor Claims Department  
MS First Capital Insurance Limited  
Tel : 6507 3848  
Fax : 6507 3849

**PS: This is a system generated mail. Please do not reply to this mail.**



Auto  
Consultants  
Pte Ltd

Company Registration No. 199607198R

51 UBI AVE 1, #02-25 PAYA UBI INDUSTRIAL PARK, SINGAPORE 408933 TEL : (065) 62563561 FAX : (065) 62564315

Your Ref: D19000249MFSH

Date: 10 January 2019

Our Ref: CS/FCI19000502/Ksb

The Motor Claims Department  
First Capital Insurance Ltd

Dear Sir/Madam,

**INITIAL INSPECTION REPORT OF VEHICLE NO. SGS 1595K .**

Please be informed that we had conducted the inspection of the abovementioned vehicle on 09/01/2019 at the premises of M/s Lai Huat (Meng Kee) Motor Pte Ltd and have the following to report:-

Workshop Estimate Amount	: S\$ <u>9,818.36</u> .
Revised Estimate Amount	: S\$ <u>8,967.99</u> .
"Check" Items Amount	: S\$ <u>434.00</u> .
Market Value	: S\$ _____ .
LTA Reimbursement Value	: S\$ _____ .
Nett Value	: S\$ _____ .

**Description of Damage:**

The vehicle sustained damages at the rear portion.

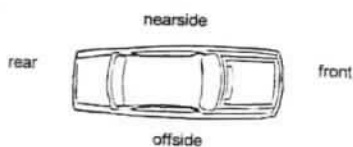

**Comments/ Present Status:**

Damages Consistent.

Repair days: 18 Days

Yours faithfully,  
Kenneth Kong  
Automotive Assessor

## SINGAPORE ACCIDENT STATEMENT

### IMPORTANT NOTICE

1. Please report correctly the details of the accident to speed up the claims process.
2. This Form must be completed by the Policyholder and/or the Authorised Driver.
3. Information provided must be as truthful and accurate as possible. Any wilful misrepresentation or withholding of material facts may allow insurance companies to repudiate policy liability.
4. The issue and acceptance of this Form by insurance companies is not an admission of policy liability on the part of the insurance companies.
5. **Any false reporting may be referred to the Police for investigation.**
6. This report will be forwarded by the insurers of the GIA Records Management Centre established by the General Insurance Association of Singapore (GIA) for archiving and that copies of this report will, for a fee, be made available upon application by interested parties.
7. By the lodgement of this report to the insurers, you hereby consent to the archiving of this report at the centre and to copies of the report being made available as aforesaid.

### ACCIDENT STATEMENT

Date Of Report	02/01/2019 16:42
Date Of Accident	02/01/2019 15:00
Exact Location Of Accident	SLIP ROAD OF YIO CHU KANG ROAD TO ANG MO KIO AVE 6
Country/State of Loss	SINGAPORE

### DETAILS OF OWN VEHICLE

Vehicle Registration Number	SGS1595K
<b>Insured/Policyholder</b>	
Name Of Registered Owner	SIA TEE TEE
NRIC No	S7317902E
E mail Address	NOEMAIL
Mobile Phone No	(LOCAL) +65-84281666
Alternative Phone No	OFFICE-62142371

### Vehicle Particulars

Manufacturer	HONDA
Model	CITY
Exact Purpose for which vehicle was being used at time of accident	PRIVATE USE
Are you claiming under your own insurance policy for repair to your vehicle?	NO
If No, Please state action to be taken	THIRD PARTY
Vehicle Category	PRIVATE CAR

### Insurance Company

Name of Insurance Company	AIG ASIA PACIFIC INSURANCE PTE. LTD.
Type Of Coverage	THIRD PARTY FIRE AND/OR THEFT
Fleet Policy	NO
Policy Number	2100249141-07
Cover Note Number	

### Driver

Name of Driver	SIA TEE TEE
NRIC No	S7317902E
Date Of Birth	28/05/1973
Occupation	INDOOR
Date Of Driving Pass	29/12/2005
Driving Experience	13 YEARS AND 0 MONTHS
Gender	MALE
Mobile Number	(LOCAL) +65-84281666
Fax Number	
Contact Number	OFFICE-62142371
E mail Address	NOEMAIL

Address	BLK 644 ANG MO KIO AVENUE 4 #02-874
Postcode	560644
Was driver an employee of the Insured's Company	YES
If No, Relationship of the Driver with the Insured	
Vehicle Registration Number of Driver's Own Vehicle	-
Insurance Company of Driver's Own Vehicle	-

#### General Information of the Accident

Type Of Accident	COLLISION - HEAD TO REAR
Weather Conditions	CLEAR
Road Surface	DRY

#### Other Information

Was any foreign vehicle involved in this accident?	NO
Number of vehicles (including own vehicle) involved in the accident	2
Was any body injured in the Accident?	YES
Was any injured conveyed to hospital by ambulance?	NO
Was any other material or property damaged?	YES
I have been approached by unknown person(s) soliciting/offering accident claims assistance.	NO
Number of Passengers (Including Driver)	1

#### Details of Police Action

Was the accident reported to the police?	NO
If Yes, Please state which Police Station	
Was notice of intended Prosecution given?	NO
If Yes, against whom?	

#### Circumstances of Accident

PLEASE REFER TO SKETCH PLAN.

#### Attachment(s)

Are accident photos available for attachment?	YES
Was there any video captured by Car Camera?	NO
Was there any audio recorded?	NO

#### DETAILS OF OTHER VEHICLE PROPERTY 1

Vehicle Registration Number	SHC8650K
Vehicle Make/Model/Colour	COMFORT DELGRO
Details Of Properties	
Vehicle Category	TAXI
Name of Driver	LOO KEK HOCK
NRIC/Passport Number	S1330711C
Contact Number	97128650
Address	
Postcode	
Insurance Company Name	
Nature Of Damage	
No. Of Passenger (Including Driver)	

#### DETAILS OF INJURED PERSON 1

Name	SIA TEE TEE (XIE DIDI)
------	------------------------



Approximate Age	45
Injuries Sustain	NECK AND BACK PAIN, RIGHT CORNER OF THE EYE
Injured person in which vehicle?	SGS1595K
Were seat belts worn?	YES
Was this injured conveyed to hospital by ambulance?	NO
Address	BLK 644 ANG MO KIO AVENUE 4 #02-874
Postcode	560644

**SKETCH PLAN**

**IMPORTANT NOTICE**

1. Please report correctly the details of the accident to speed up the claims process.
2. This Form must be completed by the Policyholder and/or the Authorised Driver.
3. Information provided must be as truthful and accurate as possible. Any wilful misrepresentation or withholding of material facts may allow insurance companies to repudiate policy liability.
4. The issue and acceptance of this Form by insurance companies is not an admission of policy liability on the part of the insurance companies.
5. Any false reporting may be referred to the Police for investigation.
6. The report will be forwarded by the insurers of the GIA Records Management Centre established by the General Insurance Association of Singapore (GIA) for archiving and that copies of this report will for a fee be made available upon application by interested parties.
7. By the lodgment of this report to the insurers, you hereby consent to the archiving of this report at the centre and to copies of the report being made available aforesaid.
8. **Consent under the Personal Data Protection Act (PDPA)**

I understand, acknowledge, agree and consent that:

- (a) My insurer, my workshop and the General Insurance Association of Singapore ("GIA") may/are permitted to collect, use, disclose and/or process my personal data/personal information set out in this [form] and any other personal information provided by me or possessed by my insurer (collectively the "Personal Information") and disclose and transfer such Personal Information to all insurer(s) who have insured vehicle(s) involved in this accident (all insurer(s) who have insured vehicle(s) involved in this accident shall be collectively referred to as the "Insurers"), the Insurers' lawyers/law firms, the Monetary Authority of Singapore and any relevant government agency/authority (such as the police), for the purpose(s) of:
  - (i) processing, handling and/or dealing with my claims including the settlement of the claims and any necessary investigations relating to the claims;
  - (ii) investigating the accident and/or my claims;
  - (iii) carrying out and/or dealing with my instructions or responding to any enquiries by me;
  - (iv) administering my claims (including the mailing of correspondence, statements, invoices, reports or notices to me, which could involve disclosure of certain personal data about me to bring about delivery of the same as well as on the external cover of envelopes/mail packages); and/or
  - (v) complying with applicable law in administering, processing, handling and/or dealing with my claims.(collectively the "Purposes")
- (b) all insurer(s) who have insured vehicle(s) involved in this accident and the Insurers' lawyers/law firms, may/are permitted to collect, use, disclose and/or process my Personal Information for one or more of the above Purposes; and
- (c) my Personal Information may/can be disclosed by any of the Insurers and/or GIA to their third party service providers or agents(including their lawyers/law firms), which may be sited outside of Singapore, for one or more of the above Purposes.
- (d) my Personal Information will also be collected and used to compile claims history for the purpose of fraud detection, investigation and management in present and all future claims.
- (e) the information so collected under (d) above may be shared / disclosed:
  - (i) to all insurers and/or any other third parties that assist in evaluating, investigating, controlling or managing fraud, regulators, law enforcement and government agencies as reasonably required for the purposes stated, or
  - (ii) for complying with requirements under any regulations, laws or court orders.

\_\_\_\_\_  
Policyholder's Signature  
Date & Time:

\_\_\_\_\_  
Driver's Signature  
(If driver is not the policyholder)  
Date & Time:

\_\_\_\_\_  
Reporting Centre Personnel's Signature  
Name: Poh Kwee Choo  
NRIC/FIN No. S0040008A

# Sketch Plan Pg. 2

## SKETCH PLAN

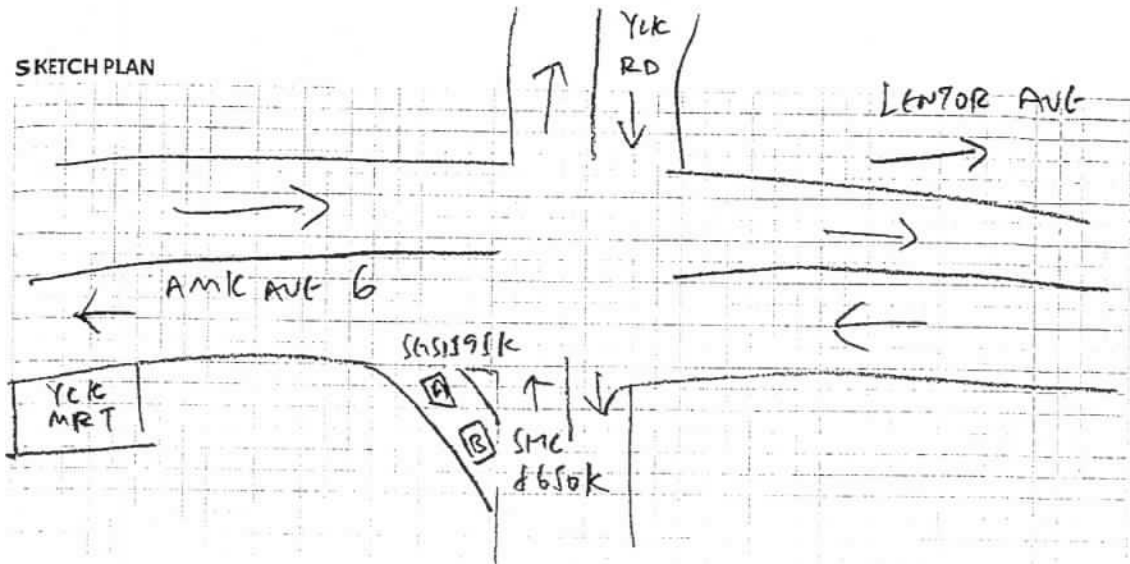

## DESCRIBE CIRCUMSTANCES OF THE ACCIDENT

MY VEHICLE A WHILE WAITING TO FILTER LEFT TO MAIN ROAD.  
I STOPPED MY CAR TO CHECK ON ONCOMING VEHICLE. SUDDENLY  
MY CAR WAS BEING HIT FROM BEHIND.

A - SGS 1595 k

B - SMC 8650 k (COMFORT DELGRO)  
LOO KEE HOCK SI 330711 C  
97128650 (MP)

## DECLARATION

I/We declare the foregoing particulars are true in every respect.

Policyholder's Signature

Date & Time: -3 JAN 2019

CHANGING SIGNATURE FORM V3

Driver's Signature

(If driver is not the policyholder)

Date & Time:

Reporting Centre Personnel's Signature

Name: Poh Kwae Choo

NRIC/FIN No.: S6840583A

REPUBLIC OF SINGAPORE  
IDENTITY CARD NO. S7317902E



Name  
SIA TEE TEE  
(XIE DIDI)

Race  
CHINESE  
Date of Birth 28-05-1973 Sex M  
Country of Birth  
SINGAPORE

REPUBLIC OF SINGAPORE DRIVING LIC

S7317902E



SIA TEE TEE  
(XIE DIDI)

Birth Date: 28 May 1973  
Licence Date: 27 May 2003



2530834

NRIC No. S7317902E



Blood Group A+ Date of issue 23-11-1994

APT BLK 644 ANG MO KIO AVENUE 4 #02-874  
SINGAPORE 560644

S7317902E

25/12/2013

YOU ARE LICENSED TO DRIVE VEHICLES IN THE FOLLOWING CLASS(ES)

Class 2B Motorcycles <= 200 CC  
Class 2A Motorcycles between 201 CC and 400 CC  
Class 3 Motor cars <= 3000 kg with <= 7 passengers, exclusive of the driver; and motor tractors/trucks <= 2700 kg

PASS DATE  
16 Jun 1992  
23 Jul 1996  
29 Dec 2005

S / No. 9000039872

S7317902E

NP 428A



Licence No: S7317902E



# CERTIFICATE OF INSURANCE

## PRIVATE AUTO THIRD PARTY FIRE AND THEFT PRIVATE VEHICLE

Name of Policyholder : Sia Tee Tee  
 Period of Insurance : 06 Mar 2018 To 05 Mar 2019  
 Engine No. : L15A15801300  
 Chassis No. : MRHGD86507P040196

Vehicle No. : SGS1595K  
 Policy No. : 2100249141-07  
 Endorsement No. :  
 Issued Date : 21 Feb 2018

### ABOUT THE COVER

Make/Model : HONDA CITY VTEC CVT  
 Engine Capacity/Tonnage : 1,497.00 CC  
 Driver Restriction : NA  
 Sum Insured : Market Value  
 Off Peak Car : No  
 First Year of Registration : 2007  
 Insuring with COE/PAFF : Yes

#### Person or Classes of Persons Entitled to Drive\*

a) The Policyholder  
 b) Any other person who is driving on the Policyholder's order or with his/her permission.  
 This Policy will indemnify the Policyholder or any authorised driver only if he/she meets the specified age condition.

Age Condition : 35 years old and above

#### Limitation as to use\*

Use only for social, domestic and pleasure purposes and for the Policyholder's business. This Policy does not cover use for hire or reward, driving tuition, driving test, racing, pacemaking, reliability trial or speed-testing, the carriage of goods other than samples in connection with any trade or business or use for any purpose in connection with Motor Trade.

\* Limitations rendered inoperative by Section 8 of the Motor Vehicles (Third-Party Risks and Compensation) Act (Cap. 189) and Section 56 of the Road Transport Act, 1987 (Malaysia) are not to be included under these headings.

### EXCESS

Section 1  
 Fire - \$0 Theft - \$0

Section 2  
 Property Damage - \$0

Windscreen : NA

#### Named Driver and Excess (where applicable)

Sia Tee Tee

### APPROVED REPORTING CENTRES/AUTHORISED REPAIRERS (FOR CLAIMS RELATED REPAIRS)

Approved Reporting Centres/ AIG Authorised Repairers (For claims related repairs)

Any accident repairs to the Vehicle can be carried out at the repairer of Your choice (unless specifically excluded by Us).

For Approved Reporting Centres/AIG Authorised Repairers, please contact our 24-hour accident emergency hotline at +65 6338 6200. Alternatively, you may refer to AIG website [www.aig.com.sg](http://www.aig.com.sg) or AIG SG Mobile App. Simply search and download "AIG SG" from iTunes or Google Play.

### IMPORTANT NOTES

Hire Purchase Company/Employer's Loan: HONG LEONG FINANCE LTD

I/We hereby certify that the policy to which this Certificate of Insurance relates is issued in accordance with the provisions of the Motor Vehicles (Third Party Risks and Compensation) Act (Cap. 189), Part IV of the Road Transport Act, 1987 (Malaysia) and Motor Vehicles (Third Party Risks) Rules, 1959 (Malaysia).

0501295000

INSURE LINK PTE LTD  
 2 KALLANG AVE #08-16 CT HUB  
 SINGAPORE 339407

Underwritten by AIG Asia Pacific Insurance Pte. Ltd.

Insure Link Pte Ltd  
 2 Kallang Avenue #08-16  
 CT Hub S(339407)  
 Off : 6444 4644  
 Fax: 6444 0666

AIG Asia Pacific Insurance Pte. Ltd.  
 AUTHORISED REPRESENTATIVE

Yin Ying Loh

➤ Back to OneMotoring

## Enquire PARF/COE Rebate for Registered Vehicle

### Vehicle Owner Particulars

Owner ID Type: Singapore NRIC  
Owner ID: 7902E

### Vehicle Details

Vehicle No.: SGS1595K  
Vehicle to be Exported: Yes  
Intended Deregistration Date: 02 Jan 2019  
Vehicle Make: HONDA  
Vehicle Model: CITYVTEC CVT  
Primary Colour: Grey  
Manufacturing Year: 2007  
Engine No.: L15A15801300  
Chassis No.: MRHGD86507P040196  
Maximum Power Output: 81.0 kW (108 bhp)  
Open Market Value: \$16,723.00  
Original Registration Date: 06 Mar 2007  
First Registration Date: 06 Mar 2007  
Transfer Count: 2  
Actual ARF Paid: \$18,396.00

### Intended PARF Rebate Details

PARF Eligibility: Forfeited  
PARF Eligibility Expiry Date: -  
PARF Rebate Amount: \$0.00

### Intended COE Rebate Details

COE Expiry Date: 05 Mar 2022  
COE Category: A - Car (1600cc & below)  
COE Period(Years): 5  
PQP Paid: \$24,715.00  
COE Rebate Amount: \$15,692.00  
**Total Rebate Amount: \$15,692.00**

### Message

Please note that the 5-year COE for this vehicle cannot be further renewed. The vehicle must be de-registered upon COE expiry or when the vehicle reaches its statutory lifespan (if applicable), whichever is earlier.

The information contained herein is correct as at 02 Jan 2019

OK



# KAOLIN MOTOR TRADING CO

Thomson Road Post Office, P.O. Box 95, Singapore 915704

24 HOURS TOWING SERVICES

Tel: 6452 0716, 6458 4013

Registration No. 21645200K

**CASH SALE  
JOB ORDER**

Messrs

L A M K

No. 7013562

Date

02/01/19

Vehicle No.

SAS 1595 K

Model

CITY

Destination

YCK / AMK BR 6 To W/S

Time In

Time Out

Remarks

Amount \$

100.00

- ☐ Change Spare Tyre / Jumpstart
- ☐ Basement / Multi Carpark
- ☒ Accident
- ☒ Using King Dolly (Extra Trailer)
- ☐ Lowered Bodykit / Suspension

- ☐ Loaded With Goods
- ☐ Dismantle Shaft / Brake / Equipment
- ☐ Open Door
- ☐ Crane up / Winch out

Driver

Received By

**bizSAFE**

# 来發 (明記) 摩哆有限公司 LAI HUAT (MENG KEE) MOTOR PTE LTD

160 Sin Ming Drive #04-01, #04-02 & #07-03 Singapore 575722 Tel: 6453 8110 Fax: 6459 6267

GST No: M2-0128609-3

UEN: 199407592C

## ESTIMATE

EST. No ..... EST0021150

Sia Tee Tee

Page ..... 1 of 4  
Your ref ..... TP-SHC 8650K FS Fire  
Job No ..... 70119  
Our ref ..... 19.01.03  
Payment .....  
Date ..... 7/1/2019

Attn .....

Vehicle No ... : SGS 1595K

Vehicle Model : Honda City

Accident on ... : 2/1/2019

*Not Authorized*  
*61 Lmp B?*  
*Resurvey After Paint*

*18 days*

Quantity	Unit	Description	Unit price	Disc. pot.	Amount
Supply of Parts:					
1.00	Pc	Rear boot lid	432.40	20.00	<i>Bz</i> 345.92 ✓
1.00	Pc	Rear boot lid hinge LH	55.00	20.00	<i>R</i> 44.00 ✓
1.00	Pc	Rear boot lid hinge RH	55.00	20.00	<i>R</i> 44.00 ✓
1.00	Pc	Rear boot lid trim	<i>Refurn</i> 129.10	20.00	103.28 ✓
1.00	Pc	Rear boot lid reflector lamp LH	<i>mg dir</i> 182.60	20.00	146.08 ✓
1.00	Pc	Rear boot lid reflector lamp RH	<i>cm</i> 182.60	20.00	146.08 ✓
1.00	Pc	Rear boot lid lock	78.60	20.00	<i>Ref</i> 62.88 ✓
1.00	Pc	Rear boot lid weatherstrip	<i>Refurn</i> 87.90	20.00	70.32 <i>50% in</i>
1.00	Pc	Rear bumper	691.20	20.00	<i>Bz</i> 552.96 ✓
1.00	Pc	Rear bumper side holder LH	25.90	20.00	<i>dir</i> 20.72 ✓
1.00	Pc	Rear bumper side holder RH	25.90	20.00	<i>cm</i> 20.72 ✓
1.00	Pc	Rear bumper screw LH	8.80	20.00	<i>dir</i> 7.04 ✓
1.00	Pc	Rear bumper inner shield RH	46.10	20.00	<i>cm</i> 36.88 ✓
3.00	Pcs	Rear bumper inner shield clips RH	3.00	20.00	<i>cm</i> 7.20 ✓
1.00	Pc	Rear tail lamp LH	<i>mg dir</i> 266.00	20.00	212.80 ✓
1.00	Pc	Rear tail lamp RH	266.00	20.00	<i>cm</i> 212.80 ✓
2.00	Pcs	Rear tail lamp grommet	4.70	20.00	<i>cm</i> 7.52 ✓
1.00	Pc	Rear tail lamp panel RH	97.30	20.00	<i>Bz</i> 77.84 ✓

LKK Auto Consultants hence notify the Repairer of the following:

- To resurvey before/after spray painting
- To display damaged part(s) during resurvey
- Parts prices are subject to confirmation
- Third party survey is on a "Without Prejudice" basis
- No illegal modification(s) is allowed
- Supplementary item(s) must be resurveyed and is subject to final approval from Insurance Company

Acknowledged by Repairer

本公司拥有最先进的 CAROLINER MARK IV 机械，可提供给多种款式的车身及给予快速与准确的测量方式和大铁修理。除外，还有先进的 SAICO Deluxe 喷漆烘炉。

"Our services include the latest and reliable CAROLINER MARK IV repair bench, draw-aligner and the support dolly system to provide accurate re-alignment and speedy repairs. We also provide the new and advanced SAICO Deluxe oven heater for re-spraying all motor vehicles."



# 來發 (明記) 摩哆有限公司

## LAI HUAT (MENG KEE) MOTOR PTE LTD

160 Sin Ming Drive #04-01, #04-02 & #07-03 Singapore 575722 Tel: 6453 8110 Fax: 6459 6267

GST No: M2-0128609-3

UEN: 199407592C

### ESTIMATE

EST. No : EST0021150  
Sia Tee Tee

Page : 2 of 4  
Your ref. : TP-SHC 8650K FS Fire  
Job No. : 70119  
Our ref. : 19.01.03  
Payment :  
Date : 7/1/2019

Attn :

Vehicle No : SGS 1595K  
Vehicle Model : Honda City  
Accident on : 2/1/2019

Quantity	Unit	Description	Unit price	Disc. pct.	Amount	
1.00	Pc	Rear H logo emblem	45.90	20.00	<i>Ne</i> 36.72	✓
1.00	Pc	Rear VTEC emblem	30.60	20.00	<i>Ne</i> 24.48	✓
1.00	Pc	Rear City emblem	34.50	20.00	<i>Ne</i> 27.60	✓
1.00	Pc	Rear fender RH	800.80	20.00	<i>Bu</i> 640.64	✓
1.00	Pc	Rear fender inner trim RH	280.80	20.00	<i>Return</i> 224.64	✓
1.00	Pc	Rear mudflap RH	45.90	20.00	<i>Bu</i> 36.72	✓
1.00	Pc	Rear end panel	532.10	20.00	<i>Bu</i> 425.68	✓
1.00	Pc	Rear end panel top garnish	93.80	20.00	<i>CM</i> 75.04	✓
1.00	Pc	Rear floor panel	772.10	20.00	617.68	✓
1.00	Pc	Rear floor panel sound insulation	60.20	20.00	<i>Ne</i> 48.16	✓
1.00	Pc	Rear chassis panel extension RH	195.30	20.00	<i>Bu</i> 156.24	✓
1.00	Pc	Rear windscreen moulding	65.00	20.00	<i>Ne</i> 52.00	✓
1.00	Pc	Exhaust box	514.60	20.00	<i>Bu</i> 411.68	✓
2.00	Pcs	Exhaust box rubber mountings	29.40	20.00	<i>Ne</i> 47.04	✓
1.00	Pc	Exhaust centre pipe	487.50	20.00	<i>Ne</i> 390.00	✓
1.00		Special nett item:	6632.60			
1.00	Pc	Rear number plate	35.00		<i>mis</i> 35.00	✓
1.00	Set	Rear reversing sensor with installation	200.00		<i>Shom</i> 200.00	✓

本公司拥有最先进的 CAROLINER MARK IV 机械，可提供给多种款式的车身及给于快速与准确的测量方式和大铁修理。除外，还有先进的 SAICO Deluxe 喷漆烘炉。

"Our services include the latest and reliable CAROLINER MARK IV repair bench, draw-aligner and the support dolly system to provide accurate re-alignment and speedy repairs. We also provide the new and advanced SAICO Deluxe oven heater for re-spraying all motor vehicles."

来發 ( 明 記 ) 摩 哆 有 限 公 司  
**LAI HUAT (MENG KEE) MOTOR PTE LTD**

160 Sin Ming Drive #04-01, #04-02 & #07-03 Singapore 575722 Tel: 6453 8110 Fax: 6459 6267  
GST No: M2-0128609-3  
UEN: 199407592C

**ESTIMATE**

EST. No ..... EST0021150  
Sia Tee Tee

Page ..... 4 of 4  
Your ref ..... TP-SHC 8650K FS Firs  
Job No ..... 70119  
Our ref ..... 19.01.03  
Payment .....  
Date ..... 7/1/2019

Attn .....

Vehicle No .... SGS 1595K  
Vehicle Model .. Honda City  
Accident on .... 2/1/2019

Quantity	Unit	Description	Unit price	Disc. pct.	Amount
1.00		To spray paint (including blend rear door RH)	1,600.00		1,600.00 <sup>1500h</sup>

Sub-Total 9,818.36  
GST 7.00% 687.29  
Total S\$ 10,505.65

本公司拥有最先进的 CAROLINER MARK IV 机械，可提供给多种款式的车身及给予快速与准确的测量方式和大铁修理。  
除外，还有先进的 SAICO Deluxe 喷漆烘炉。

"Our services include the latest and reliable CAROLINER MARK IV repair bench, draw-aligner and the support dolly system to provide accurate re-alignment and speedy repairs. We also provide the new and advanced SAICO Deluxe oven heater for re-spraying all motor vehicles."



# LKK Auto Consultants Pte Ltd

51 Ubi Ave 1 #01-25 Paya Ubi Industrial Park, Singapore 408933

TEL: 6256 3561 FAX: 6256 4315

Reg. No: 199607198R GST Reg. No. 19-9607198-R

Affiliated to Federation Internationale Des Experts En Automobile				
MS FIRST CAPITAL INSURANCE LTD			Ref : CS/FCI19000502/Ksbe2	
36 ROBINSON ROAD #16-01 CITY HOUSESINGAPORE 068877			Date : 24-04-2019	
			Code : FCI2	
<b>1. Policy Particulars :- THIRD PARTY CLAIM</b>				
Insured Veh.	SHC 8650K		Veh. Inspected	SGS 1595K
Policy No.			Coverage (\$)	0.00
Claim No.	D19000249MFSH		Excess (\$)	0.00
Assign From	MAY CHUA		Assign Date	09/01/2019
<b>2. Vehicle Particulars &amp; Condition</b>				
Make & Model	HONDA CITY (A)		c.c	1497
Engine No.	HIDDEN		Year of Reg.	2007
Chassis No.	MRHGD86507P040196		Colour	METALLIC GREY
Odometer	134356		Steering	IN ORDER
Brakes	IN ORDER		Modification	SPORTS RIM
General	GOOD			
<b>3. Conditions of Tyres</b>				
	Size	Make	Balance	
R/H Front Tyre	195/55 R15	DUNLOP	9 mm	
L/H Front Tyre	195/55 R15	DUNLOP	9 mm	
R/H Rear Tyre	195/55 R15	DUNLOP	9 mm	
L/H Rear Tyre	195/55 R15	DUNLOP	9 mm	
<b>4. Description of Damages</b>				
THE VEHICLE SUSTAINED DAMAGES AT THE REAR PORTION. THE BODY STRUCTURE AFFECTED DUE TO COLLISION.				
DAMAGES SEE DETAILS.				
<b>5. General Information</b>				
Accident Date	02/01/2019		Inspection Date	09/01/2019
Survey held at	LAI HUAT (MENG KEE) MOTOR PTE LTD 160 SIN MING DRIVE #04-01/02 SIN MING AUTOCITY SINGAPORE 575722			
<b>5a. Remarks</b>				
A)DAMAGES CONSISTENT TO ACCIDENT REPORT. B)THE INSPECTION WAS CONDUCTED ON A"WITHOUT PREJUDICE" BASIS. C)IN ACCORDANCE TO YOUR INSTRUCTIONS, WE HAVE NOT AUTHORISED REPAIRS.				
<b>5b. Estimate Days of Repair</b>				
ESTIMATED NORMAL PERIOD FOR REPAIR:			<b>18 Working Days</b>	



# LKK Auto Consultants Pte Ltd

51 Ubi Ave 1 #01-25 Paya Ubi Industrial Park, Singapore 408933

TEL: 6256 3561 FAX: 6256 4315

Reg. No: 199607198R GST Reg. No. 19-9607198-R

Page No.:1 of 3

## ADJUSTMENT ON REPAIR COST FOR VEHICLE NO. SGS 1595K

Qty	Description of Parts	Condition	Estimate By Workshop (\$)	Our Adjusted (\$)
	<b>REPLACEMENT OF PARTS</b>			
1	REAR BOOT LID	BENT	432.40	432.40
1	REAR BOOT LID HINGE LH	TO REPAIR SEE LABOUR	55.00	-
1	REAR BOOT LID HINGE RH	BENT	55.00	55.00
1	REAR BOOT LID TRIM	DEFORMED	129.10	129.10
1	REAR BOOT LID REFLECTOR LAMP LH	MTG DISTORTED	182.60	182.60
1	REAR BOOT LID REFLECTOR LAMP RH	CRACKED	182.60	182.60
1	REAR BOOT LID LOCK	DENTED	78.60	78.60
1	REAR BUMPER	BENT	691.20	691.20
1	REAR BUMPER SIDE HOLDER LH	DISTORTED	25.90	25.90
1	REAR BUMPER SIDE HOLDER RH	CRACKED	25.90	25.90
1	REAR BUMPER SCREW LH	MISSING	8.80	8.80
1	REAR BUMPER INNER SHIELD RH	CRACKED	46.10	46.10
3	REAR BUMPER INNER SHIELD CLIPS RH @\$3.00	NECESSARY	9.00	9.00
1	REAR TAIL LAMP LH	MTG DISTORTED	266.00	266.00
1	REAR TAIL LAMP RH	BROKEN	266.00	266.00
2	REAR TAIL LAMP GROMMET @\$4.70	NECESSARY	9.40	9.40
1	REAR TAIL LAMP PANEL RH	BENT	97.30	97.30
1	REAR H LOGO EMBLEM	NECESSARY	45.90	45.90
1	REAR VTEC EMBLEM	NECESSARY	30.60	30.60
1	REAR CITY EMBLEM	NECESSARY	34.50	34.50
1	REAR FENDER RH	BUCKLED	800.80	800.80
1	REAR FENDER INNER TRIM RH	DEFORMED	280.80	280.80
1	REAR MUDFLAP RH	BUCKLED	45.90	45.90
1	REAR END PANEL	BENT	532.10	532.10
1	REAR END PANEL TOP GARNISH	CRACKED	93.80	93.80
1	REAR FLOOR PANEL	BENT / BUCKLED	772.10	772.10
1	REAR FLOOR PANEL SOUND INSULATION	NECESSARY	60.20	60.20
1	REAR CHASSIS PANEL EXTENSION RH	BENT	195.30	195.30
1	REAR WINDSCREEN MOULDING	NECESSARY	65.00	65.00
1	EXHAUST BOX	BENT	514.60	514.60

Report Ref No. CS/FCI19000502/Ksbe2



# LKK Auto Consultants Pte Ltd

51 Ubi Ave 1 #01-25 Paya Ubi Industrial Park, Singapore 408933

TEL: 6256 3561 FAX: 6256 4315

Reg. No: 199607198R GST Reg. No. 19-9607198-R

Page No.:2 of 3

Qty	Description of Parts	Condition	Estimate By Workshop (\$)	Our Adjusted (\$)
2	EXHAUST BOX RUBBER MOUNTINGS @\$29.40	TORN	58.80	58.80
1	EXHAUST CENTRE PIPE	TO REPAIR SEE LABOUR	487.50	-
	LESS 20% DISCOUNT		-1,315.76	-1,207.26
			5,263.04	4,829.04
1	REAR BOOT LID WEATHERSTRIP (SN) (50%)	DEFORMED	87.90	43.95
	LESS 20% DISCOUNT		-17.58	-
			70.32	43.95
	<b><u>SPECIAL NETT ITEMS</u></b>			
1	REAR NUMBER PLATE (SN)	MISSING	35.00	35.00
1	SET REAR REVERSING SENSOR WITH INSTALLATION (SN)	SHORTED	200.00	200.00
1	SEALANT (SN)	NECESSARY	40.00	40.00
			275.00	275.00
	<b><u>LABOUR</u></b>			
	TOWING CHARGES.		100.00	100.00
	TO APPLY TUFF COAT + UNDERBODY COATING.		250.00	150.00
	TO REMOVE AND RENEW EXHAUST BOX + PIPE.		120.00	100.00
	TO REMOVE AND REFIX REAR SPEAKER BOARD + REAR PASSENGER SEATS, ETC.		200.00	150.00
	TO REMOVE AND REFIX REAR WINDSCREEN.		140.00	120.00
	TO STRAIGHTEN REAR BODY CHASSIS INCLUDING CUTTING AND WELDING, TO KNOCK DENTS ON REAR FENDER LH, REAR TAIL LAMP PANEL LH AND RENEW OF PARTS. INCLUSIVE OF THE REPAIR OF REAR BOOT LID HINGE LH AND EXHAUST CENTRE PIPE.		1,800.00	1,700.00
	TO SPRAY PAINT (INCLUDING BLEND REAR DOOR RH)		1,600.00	1,500.00
			-	-
			-	-
			-	-
			4,210.00	3,820.00
	<b>GRAND TOTAL</b>		<b>9,818.36</b>	<b>8,967.99</b>

Report Ref No. CS/FCI19000502/Ksbe2



RECOMMENDED COST OF LUMP SUM REPAIRS (TO ITS PRE-ACCIDENT CONDITION)				6,800.00
---	--	--	--	----------

Report Ref No. CS/FCI19000502/Ksbe2

MARKET VALUE: \$23,000.00(EST)-LTA REIMBURSEMENT VALUE: \$15,692.00=NETT VALUE: \$7,308.00

KONG SENG CHEONG

Licensed Appraiser

DISCLAIMER OF LIABILITY TO THIRD PARTIES:- This Report is made solely for the use and benefit of the Client named on the front page of this Report.

No liability of responsibility whatsoever, in contract or tort, is accepted to any third party who may rely on the Report wholly or in part. Any third party acting or relying on this Report, in whole or in part, does so at his or her own risk.