

SINGAPORE ACCIDENT STATEMENT

IMPORTANT NOTICE

1. Please report correctly the details of the accident to speed up the claims process.
2. This Form must be completed by the Policyholder and/or the Authorised Driver.
3. Information provided must be as truthful and accurate as possible. Any wilful misrepresentation or withholding of material facts may allow insurance companies to repudiate policy liability.
4. The issue and acceptance of this Form by insurance companies is not an admission of policy liability on the part of the insurance companies.
5. Any false reporting may be referred to the Police for investigation.
6. This report will be forwarded by the insurers of the GIA Records Management Centre established by the General Insurance Association of Singapore (GIA) for archiving and that copies of this report will, for a fee, be made available upon application by interested parties.
7. By the lodgement of this report to the insurers, you hereby consent to the archiving of this report at the centre and to copies of the report being made available aforesaid.

ACCIDENT STATEMENT

Date Of Report	08/01/2019 15:48
Date Of Accident	08/01/2019 07:15
Exact Location Of Accident	ALONG OPHIR RD (NEAR RAFFLES HOSPITAL)
Country/State of Loss	SINGAPORE

DETAILS OF OWN VEHICLE

Vehicle Registration Number	SDF3848Y
-----------------------------	----------

Insured/Policyholder

Name Of Registered Owner	TAN SHAO CHONG
NRIC No	S7034791A
Email Address	NOEMAIL
Mobile Phone No	(LOCAL) +65-96448593
Alternative Phone No	Office-96448593

Vehicle Particulars

Manufacturer	MERCEDES-BENZ
Model	E200

Exact Purpose for which vehicle was being used at time of accident

Are you claiming under your own insurance policy for repair to your vehicle?	YES
--	-----

If No, Please state action to be taken

Vehicle Category	PRIVATE CAR
------------------	-------------

Insurance Company

Name of Insurance Company	AIG ASIA PACIFIC INSURANCE PTE. LTD.
Type Of Coverage	COMPREHENSIVE
Fleet Policy	NO
Policy Number	2100483568-02
Cover Note Number	

Driver

Name of Driver	TAN SHAO CHONG
NRIC No	S7034791A
Date Of Birth	02/10/1970
Occupation	INDOOR
Date Of Driving Pass	17/12/1990
Driving Experience	28 YEARS AND 0 MONTHS

Gender	MALE
Mobile Number	(LOCAL) +65-96448593
Fax Number	
Contact Number	OFFICE-96448593
E-Mail Address	NOEMAIL
Address	48 CARPMAEL RD #05-12
Postcode	429974
Was driver an employee of the Insured's Company	NO
If No, Relationship of the Driver with the Insured	OWNER
Vehicle Registration Number of Driver's Own Vehicle	-
	-
	-
Insurance Company of Driver's Own Vehicle	-
	-
	-

General Information of the Accident

Type Of Accident	SIDE SWIPE
Weather Conditions	CLEAR
Road Surface	DRY

Other Information

Was any foreign vehicle involved in this accident?	NO
Number of vehicles (including own vehicle) involved in the accident	2
Was any body injured in the Accident?	NO
Was any injured conveyed to hospital by ambulance?	NO
Was any other material or property damaged?	YES
I have been approached by unknown person(s) soliciting/offering accident claims assistance.	NO
Number of Passengers (Including Driver)	2
Passenger 1	Name: : ONG LAY HONG Gender: : Female

Details of Police Action

Was the accident reported to the police?	NO
If Yes, Please state which Police Station	
Was notice of intended Prosecution given?	NO
If Yes, against whom?	

Circumstances of Accident

I WAS DRIVING MY CAR, I FROM 4TH LANE COMPLETED CHANGE TO 3RD LANE. SUDDENLY, CAR B (SJQ5869U) CAME FROM 2ND LANE AND HIT INTO MY DRIVER DOOR AND REAR RIGHT PASSENGER DOOR. NO ONE WAS INJURE.

Attachment(s)

Are accident photos available for attachment?	YES
Was there any video captured by Car Camera?	YES
Was there any audio recorded?	NO

DETAILS OF OTHER VEHICLE PROPERTY 1

Vehicle Registration Number	SJQ5869U
Vehicle Make/Model/Colour	
Details Of Properties	
Vehicle Category	PRIVATE CAR

Name of Driver	LIU TING TING
NRIC/Passport Number	S7264106Z
Contact Number	
Address	
Postcode	
Insurance Company Name	
Nature Of Damage	
No. Of Passenger (Including Driver)	

Sketch Plan

SKETCH PLAN

IMPORTANT NOTICE

1. Please report correctly the details of the accident to speed up the claims process.
2. This Form must be completed by the Policyholder and/or the Authorised Driver.
3. Information provided must be as truthful and accurate as possible. Any wilful misrepresentation or withholding of material facts may allow insurance companies to repudiate policy liability.
4. The issue and acceptance of this Form by insurance companies is not an admission of policy liability on the part of the insurance companies.
5. Any false reporting may be referred to the Police for investigation.
6. The report will be forwarded by the insurers of the GIA Records Management Centre established by the General Insurance Association of Singapore (GIA) for archiving and that copies of this report will for a fee be made available upon application by interested parties.
7. By the lodgment of this report to the insurers, you hereby consent to the archiving of this report at the centre and to copies of the report being made available aforesaid.
8. **Consent under the Personal Data Protection Act (PDPA)**

I understand, acknowledge, agree and consent that:

- (a) My insurer, my workshop and the General Insurance Association of Singapore ("GIA") may/are permitted to collect, use, disclose and/or process my personal data/personal information set out in this [form] and any other personal information provided by me or possessed by my insurer (collectively the "**Personal Information**") and disclose and transfer such Personal Information to all insurer(s) who have insured vehicle(s) involved in this accident (all insurer(s) who have insured vehicle(s) involved in this accident shall be collectively referred to as the "**Insurers**"), the Insurers' lawyers/law firms, the Monetary Authority of Singapore and any relevant government agency/authority (such as the police), for the purpose(s) of:
 - (i) processing, handling and/or dealing with my claims including the settlement of the claims and any necessary investigations relating to the claims;
 - (ii) investigating the accident and/or my claims;
 - (iii) carrying out and/or dealing with my instructions or responding to any enquiries by me;
 - (iv) administering my claims (including the mailing of correspondence, statements, invoices, reports or notices to me, which could involve disclosure of certain personal data about me to bring about delivery of the same as well as on the external cover of envelopes/mail packages); and/or
 - (v) complying with applicable law in administering, processing, handling and/or dealing with my claims. (collectively the "**Purposes**")
- (b) all insurer(s) who have insured vehicle(s) involved in this accident and the insurers' lawyers/law firms, may/are permitted to collect, use, disclose and/or process my Personal Information for one or more of the above Purposes; and
- (c) my Personal Information may/can be disclosed by any of the Insurers and/or GIA to their third party service providers or agents (including their lawyers/law firms), which may be sited outside of Singapore, for one or more of the above Purposes.
- (d) my Personal Information will also be collected and used to compile claims history for the purpose of fraud detection, investigation and management in present and all future claims.
- (e) the information so collected under (d) above may be shared / disclosed:
 - (i) to all insurers and/or any other third parties that assist in evaluating, investigating, controlling or managing fraud, regulators, law enforcement and government agencies as reasonably required for the purposes stated, or
 - (ii) for complying with requirements under any regulations, laws or court orders.

Policyholder's Signature
Date & Time

Driver's Signature
(If driver is not the policyholder)
Date & Time

Reporting Centre Personnel's
Name: Go Cha Han
NRIC/FIN No.:

SKETCH PLAN

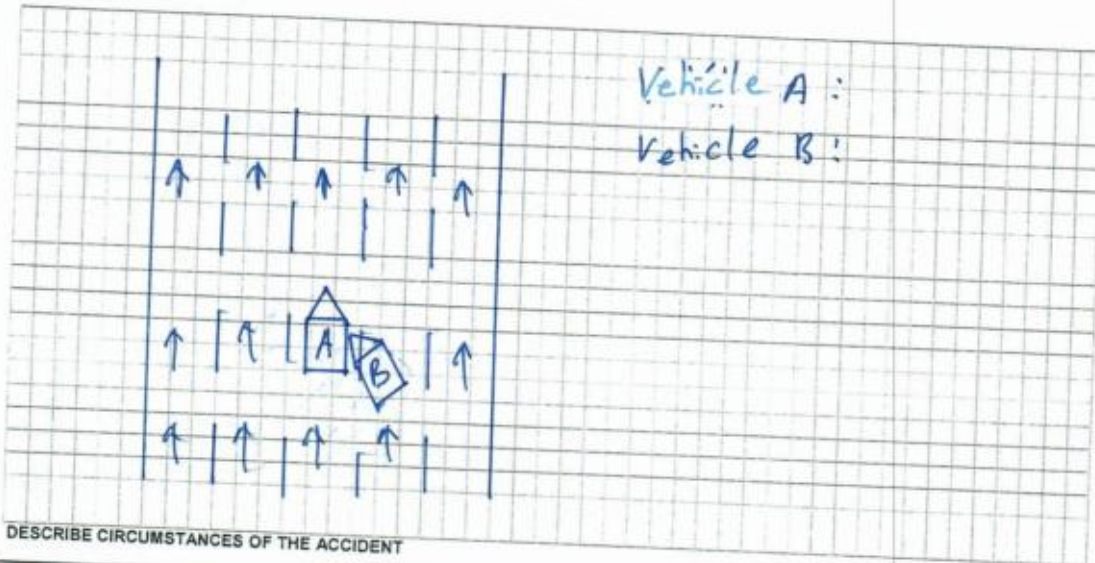

DESCRIBE CIRCUMSTANCES OF THE ACCIDENT

I was driving my "A", I from 4th lane completed changed to 3rd lane, Suddenly car "B" come from 2nd lane and hit into my driver door and rear right passenger door. No one was injured.

DECLARATION

I/We declare the foregoing particulars are true in every respect.

Please note that you have 14 calendar days to revert and file the claim under your own policy. Failing to do so, your insurance company will not allow nor accept the claim.

(Please contact your insurance company for any further details)

Policyholder's Signature
Date & Time

Driver's Signature
(If driver is not the policyholder)
Date & Time

Reporting Centre Personnel's
Name: Go Cha Han
NRIC/FIN No.:



CERTIFICATE OF INSURANCE

MERCEDES-BENZ MOTOR INSURANCE PRIVATE VEHICLE

Name of Policyholder : Tan Shao Chong
Period of Insurance : 29 Sep 2018 To 28 Sep 2019
Engine No. : 27492030717537
Chassis No. : WDD2130422A041102

Vehicle No. : SDF3848Y
Policy No. : 2100483568-02
Endorsement No. :
Issued Date : 15 Aug 2018

ABOUT THE COVER

Make/Model : MERCEDES Benz E200 Sedan Avantgarde
Engine Capacity/Tonnage : 1,991.00 CC
Driver Restriction : NA
Person or Classes of Persons Entitled to Drive* :
Sum Insured : Market Value
Off Peak Car : No
First Year of Registration : 2016
Insuring with COE/PARF : Yes

a) The Policyholder

b) Any other person who is driving on the Policyholder's order or with his/her permission.

This Policy will indemnify the Policyholder or any authorized driver only if he/she meets the specified age condition.

You have to pay an additional sum of \$3,000 as "Inexperienced Driver Excess" (IDR) if You are or Your Authorised Driver (named or unnamed) has less than 2 years' driving experience.

Age Condition : 40 years old and above

Limitation as to use* :

Use only for social, domestic and pleasure purposes and for the Policyholder's business. This Policy does not cover use for hire or reward, driving tuition, driving test, racing, pace-making, reliability trial or speed-testing, the carriage of goods other than samples in connection with any trade or business or use for any purpose in connection with Motor Trade.

Loss of Use 2000cc

* Limitations rendered inoperative by Section 8 of the Motor Vehicles (Third-Party Risks and Compensation) Act (Cap. 189) and Section 95 of the Road Transport Act, 1987 (Malaysia), are not to be included under these headings.

EXCESS

Section 1

Fire - \$0 Own Damage - \$1000 Theft - \$0 Flood Cover - \$0

Section 2

Property Damage - \$0

Windscreens : \$100

Named Driver and Excess (where applicable)

Tan Shao Chong - \$1000 (Own Damage)

APPROVED REPORTING CENTRES/AUTHORISED REPAIRERS (FOR CLAIMS RELATED REPAIRS)

1. Cycle & Carriage Euroa Service Center (For accident reporting only) Add: 330 Ubi Road 3 Singapore 408550 62061818

2. Cycle & Carriage Pandan Loop Service Center - Body Care & Repair Add: 188 Pandan Loop Singapore 128378 62061818

For other Approved Reporting Centres/AIG Authorised Repairers, please contact our 24-hour accident emergency hotline at +65 6538 6200. Alternatively, you may refer to AIG website www.aig.com.sg or AIG SG Mobile App. Simply search and download "AIG SG" from iTunes or Google Play.

IMPORTANT NOTES

Hire Purchase Company/Employer's Loan: Daimler Financial Services Africa & Asia Pacific Ltd

I/We hereby certify that the policy to which this Certificate of Insurance relates is issued in accordance with the provisions of the Motor Vehicles(Third Party Risks and Compensation) Act (Cap. 189), Part IV of the Road Transport Act, 1987 (Malaysia) and Motor Vehicles (Third Party Risks) Rules, 1959 (Malaysia).

0504380262

CYCLE & CARRIAGE - FRANCHI
239 ALEXANDRA ROAD
SINGAPORE 159930

Underwritten by AIG Asia Pacific Insurance Pte. Ltd.

AIG Asia Pacific Insurance Pte. Ltd.
AUTHORISED REPRESENTATIVE

ESPOM

79 Shenton Way #07-16 AIG Building 0379120 | T: +65 6419 3000 | F: +65 6415 3733 | www.aig.com.sg

AIG Asia Pacific Insurance Pte. Ltd.

REPUBLIC OF SINGAPORE
DRIVING LICENCE

Licence Number: S 7034791A
Name: TAN SHAO CHONG

Birth Date: 02 Oct 1970
Issue Date: 31 Oct 2003

000953028J



FOR C&C USE ONLY

YOU ARE LICENSED TO DRIVE VEHICLES IN THE FOLLOWING CLASS(ES)

	PASS DATE
Class 3 Motor Cars and Motor Tractors the weight of which unladen does not exceed 2500 kilograms	17 Dec 1990

NP 428A

Licence No: S7034791A



FOR C&C USE ONLY

Accident Photo



Accident Photo



Accident Photo



Accident Photo



Accident Photo



Accident Photo



Accident Photo



Accident Photo



Accident Photo



Accident Photo



Accident Photo



Accident Photo



Accident Photo



Accident Photo



Accident Photo



Accident Photo



Accident Photo



Driving License



Accident Photo



Accident Photo



Accident Photo



Accident Photo



Accident Photo



Accident Photo



Accident Photo

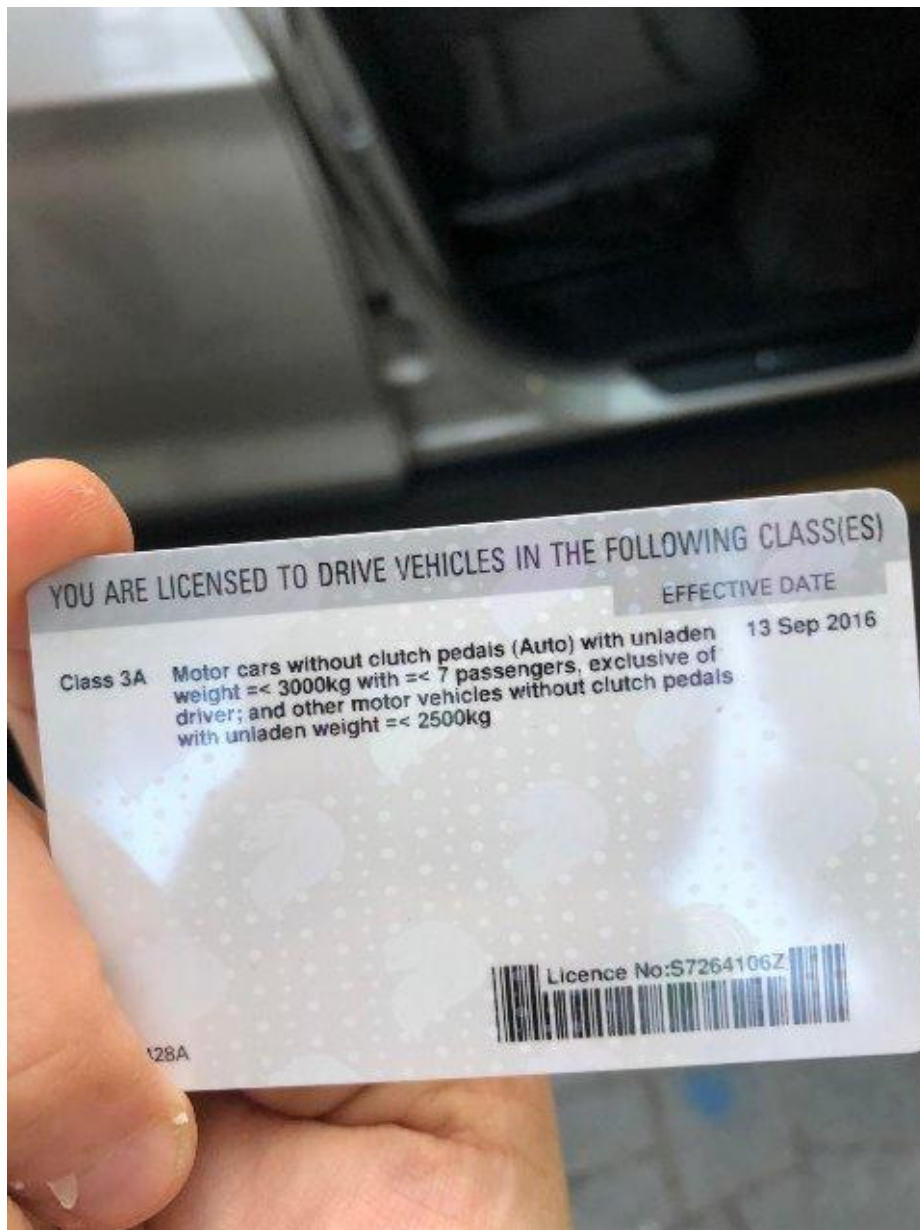

Accident Photo



Accident Photo

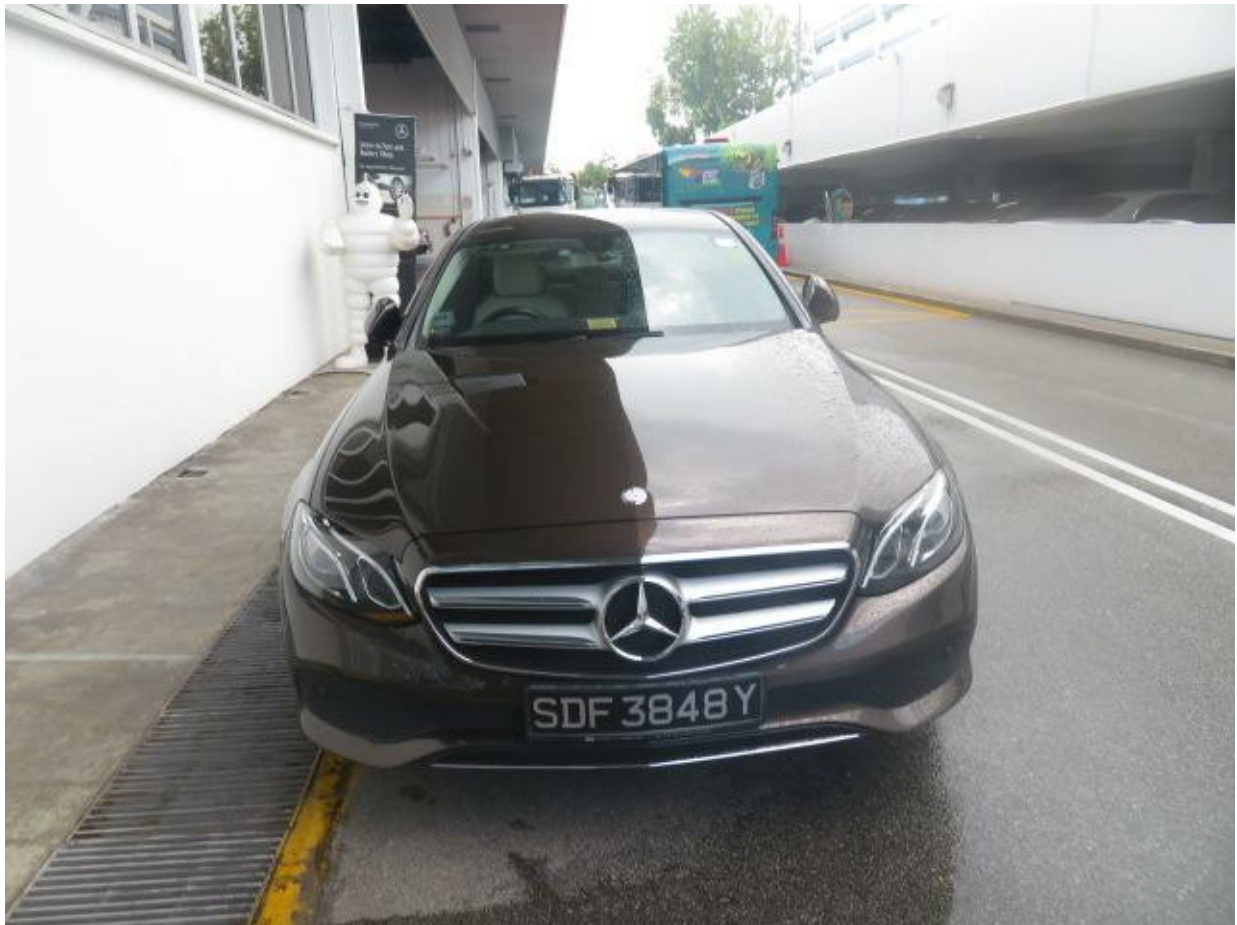

Accident Photo

