

22/03/2002

ASS. REC. BY:

REF:

CS/FCJ19000462/Kt ber

Special Instruction:

Surveyor

ASSIGNMENT (Office)

From (Person):

W3 Eileen Lee

of

FCJ

Date/Time:

08012019 4:18pm

Estimated Cost:

Bill to:

OD / TP / WS / TP RES / OD RES / EVA / INV / MV / CS

To Inspect Vehicle No:

SLJ 510A

Insured:

SH 7748M

at Workshop m/s

C8. Ong Auto

Tel:

6484 1933

of

Blk 10 AMK Ind Park 2A #02-16

Policy No:

Claim No:

D19000239mFSH

Sum Insured:

Excess:

Make of Veh:

D.O.A.

30-12-2018

(Client's Record)

CA / REV / REP. / REV 24 HRS 'wpi

H.O.D. Endorsement:

Date/Time:

08012019 4:26pm

Person Contacted:

Mrs Ong

Vehicle IN / OUT

Date/Time

Action/Instruction (✓) Estimate

SLJ 510A - CC4 / CR17014243 / M124392

CAF: 01072017

SH 7748M - CC4 / FWD17020199 / K125392

DAF: 11/02/17

16/1/2019 @ 11:28am - Revised preli advise via email.

14/3 11/19 84400 email & confirm (Red: 13/28-30: 74%)

REF: FCI

ASSIGNMENT

From: Date: 10/01/19

Estimated Cost:

OD / TP / WS / TP RES / OD RES / EVA / INV / MV

To Inspect Vehicle No:

SLJ510A

at Workshop m/s

C.S. Ong Auto

of Blk 10, AMK Ind. Park 2A # 04-01

Insured

103-11

Policy No.

Claims No.

Sum Insured:

Excess:

(Client's Record)

Make of Veh:

After 10cm

(Policy Condition)

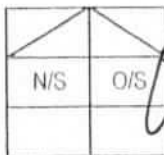
Remark: The veh had commenced its
repair at the time of inspection.

Bal. or Market Value:

\$114k

IDAC Accident Rpt:

Consistent? : Yes or No

GIA / PR Seen:

Consistent? : Yes or No

Est. Repairs:

days

Res.: Yes or No

Lump Sum:

%

3 Val.: Yes or No

CA / REV / REP. / 24 HRS

up

Date:

Person Contacted:

Vehicle: IN / OUT

Veh No: SLJ510A Yt Regn: 10 16

Type: M.Car / M.Cycle / Bus / Van / Lorry / Taxi / Prime Mover /

Truck / Trailer or

Make:

Jaya A) XE

C.C.

1999

Colour:

M. P. White

A/C

Insured / Std / NI / NA

Sp. Reading

50913

T/Radio: Insured / Std / NI / NA

Eng/No:

C/No:

SAJAB: 4AN3HA 962803

Gen. Cond: Good / Fair / Poor / Burnt

Steering: Inorder / Jammed / Leaked / Burnt or

Brake: Inorder / Jammed / Leaked / Burnt or

Modi: Nil / S/Rim / STD A/Rim or

Tyre Size:

F:

215/50R17

R:

BS / DUN / EXNOVA / GY / FS / LIZA / MIC / OHTSU / PIR / SUMI /

TOYO / YOKO or

Front

Rear

R/Bal.

mm

R/Bal.

mm

L/Bal.

mm

L/Bal.

mm

D.O.A.

30/12/18

D.O.I.

10/1/19

Survey held at

Des. of Damages: Frt / Rear / O/S / N/S / U/C / Rooftop or

o/s body

The U/C / Chassis frame / Body Structure affected due to collision.

Date / Time

Action / Instruction

11/1 Pk pass to Cg

RECEIVED 18 MAR 2019

Date/Time: File Pass to?



Prel. Report

1) 18/3 Typist



Final Report

Date/Time: File Return to?

2)

Days Of Repair: 4

Resurvey No. of Trip: 1

Survey Fee:

Transportation:

S+RS: \$

Photos

Others

Report Format:

Lump Sum / I.B.I. (\$)

4400

Add Fee:



Site Insp (\$)



Interview (\$)



Tech. Invs (\$)



Weekend (\$)

TOTAL

7x15=105

170+105

50

90

15

390

MOTOR SURVEY ASSIGNMENT

Date	08-01-2019	Our Ref No. D19000239MFSH
Accident Date	30-12-2018	Claim Type. Third Party
Insured Vehicle	SH7748M	Third Party Vehicle. SLJ510A
Survey Location	10 ANG MO KIO IND PARK 2A #02-16 AMK AUTO POINT	
Contact Person.	HUILING	
Contact No.	64841933/ 0	Fax No. 64841922
Survey Type	WITHOUT PREJUDICE:	
Appointed Surveyor	LKK AUTO CONSULTANTS PTE LTD	
Contact Person	NA	Fax No. 68416315
Contact Number.	NA	

FOR DIRECT SETTLEMENT

Please submit to us the Tax Invoice together with letter of claim for Rental OR Loss of use (based on NIMA Benchmark rates) together with your survey report.

THIRD PARTY SURVEY REQUEST

Cc : Workshop	C.S. ONG AUTO PTE LTD	Attention. NIL
Cc : TP Solicitor	RIAZ LLC	TP Solicitor Fax No. NA
Officer Incharge	EILEEN LEE	

IMPORTANT NOTE

Kindly submit the survey report via CWS within 14 days for survey assignment and 7 days for re-inspection.
This is a computer generated letter, no signature required.

Denise Tay (LKKAuto)

From: Denise Tay (LKKAuto)
Sent: Wednesday, 16 January 2019 11:28 AM
To: Admin-D (LKKAuto); 'CWS Motor Claims'; assignments
Cc: 'Eileen Lee'; SUR
Subject: RE: SURVEY ASSESSMENT - D19000239MFSH/1
Attachments: PRELI ADVISED SLJ 510A.pdf

Dear Sir/Madam,

Enclosed preliminary revised of vehicle **SLJ 510A**

Best Regards,

Denise Tay | Case Handler

LKK Auto Consultants Pte Ltd

Phone: 6256-3561 | email: denisetay@lkkauto.com | fax: 6256-4315

Blk 51, Paya Ubi Industrial Park, Ubi Avenue 1, #02-25 | S(408933)

From: Admin-D (LKKAuto)
Sent: Tuesday, 8 January 2019 4:28 PM
To: 'CWS Motor Claims' <cwsmotorclaims@msfirstcapital.com.sg>; assignments <assignments@lkkauto.com>
Cc: 'Eileen Lee' <EileenLee@msfirstcapital.com.sg>; SUR <sur@lkkauto.com>
Subject: RE: SURVEY ASSESSMENT - D19000239MFSH/1

Dear Sir / Madam,

Thank you for the assignment.

Please be informed that vehicle currently not in the workshop, repairer will arrange.

Best Regards,

Catherine Chong | Admin

LKK Auto Consultants Pte Ltd

Phone: 6741-8434 | email: assignments@lkkauto.com | fax: 6256-4315

Blk 51, Paya Ubi Industrial Park, Ubi Avenue 1, #02-25 | S(408933)

From: CWS Motor Claims [<mailto:cwsmotorclaims@msfirstcapital.com.sg>]
Sent: Tuesday, 8 January, 2019 4:18 PM
To: ASSIGNMENTS@LKKAUTO.COM
Cc: CWS Motor Claims <cwsmotorclaims@msfirstcapital.com.sg>; Eileen Lee <EileenLee@msfirstcapital.com.sg>
Subject: PRI: SURVEY ASSESSMENT - D19000239MFSH/1

Dear Sir/Mdm,

We refer to the above reference.

Please find attached the necessary documents for survey.

Kindly submit your report via CWS within the next 14 days.

Denise Tay (LKKAuto)

From: Paul Ong Qing Yong <paul.ong@wearnes.com>
Sent: Tuesday, 26 February 2019 2:50 PM
To: Denise Tay (LKKAuto); Richmond Ho; Derek Oh Siong Wee
Subject: RE: HELP ME CHECK PART PRICE PLEASE

Importance: High

Front RH Door 1.5k
Rear RH Door 1.85k

Paul Ong
Service Consultant
Bodyshop & Paint



Wearnes Automotive Pte Ltd
249 Alexandra Road Singapore 159935
M (65) 8126 1237 D (65) 6378 9336
www.wearnesauto.com paul.ong@wearnes.com

*This email, including any attachment, is confidential and may also be privileged.
If you have received it in error, please notify us immediately by reply email and then delete this message from your system.
Please do not copy it or use it for any purpose, or disclose its contents or any attachment to any other person. Thank you.*

From: Denise Tay (LKKAuto) <denisetay@lkkauto.com>
Sent: Tuesday, February 26, 2019 2:47 PM
To: Paul Ong Qing Yong <paul.ong@wearnes.com>; Richmond Ho <richmond.ho@wearnes.com>; Derek Oh Siong Wee <derek.oh@wearnes.com>
Subject: RE: HELP ME CHECK PART PRICE PLEASE

Dear All,

Anybody can help me?

Best Regards,

Denise Tay | Case Handler

LKK Auto Consultants Pte Ltd

Phone: 6256-3561 | email: denisetay@lkkauto.com | fax: 6256-4315

Blk 51, Paya Ubi Industrial Park, Ubi Avenue 1, #02-25 | S(408933)

From: Denise Tay (LKKAuto)
Sent: Friday, 15 February 2019 9:00 AM
To: 'Paul Ong Qing Yong' <paul.ong@wearnes.com>; 'Richmond Ho' <richmond.ho@wearnes.com>; 'Derek Oh Siong Wee' <derek.oh@wearnes.com>
Subject: HELP ME CHECK PART PRICE PLEASE
Importance: High



Auto
Consultants
Pte Ltd

51 UBI AVE 1, #01-25 PAYA UBI INDUSTRIAL PARK, SINGAPORE 408933 TEL : (065) 62563561 FAX : (065) 62564315

Your Ref: D19000239MFSH

Date: 16/01/2018

Our Ref: CS/FCI19000462/Ktb

The Motor Claims Department
First Capital Insurance Ltd

Dear Sir/Madam,

INITIAL INSPECTION REPORT OF VEHICLE NO. SLJ 510A

Please be informed that we had conducted the inspection of the abovementioned vehicle 10/01/2019 at the premises of M/s C.S Ong have the following to report: -

Workshop Estimate Amount	: S\$ <u>17,528.00</u>
Revised Estimate Amount	: S\$ <u>6,968.10</u>
"Check" Items Amount	: S\$ <u>891.80</u>
Market Value	: S\$ <u> </u>
LTA Reimbursement Value	: S\$ <u> </u>
Nett Value	: S\$ <u> </u>

Description of Damage:

The vehicle sustained damages at the o/s body portion.

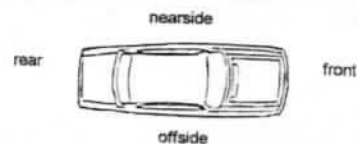

Comments/ Present Status:

Damages Consistent.

Yours faithfully

Kenneth

Automotive Assessor

SINGAPORE ACCIDENT STATEMENT

IMPORTANT NOTICE

1. Please report correctly the details of the accident to speed up the claims process.
2. This Form must be completed by the Policyholder and/or the Authorised Driver.
3. Information provided must be as truthful and accurate as possible. Any wilful misrepresentation or withholding of material facts may allow insurance companies to repudiate policy liability.
4. The issue and acceptance of this Form by insurance companies is not an admission of policy liability on the part of the insurance companies.
5. Any false reporting may be referred to the Police for investigation.
6. This report will be forwarded by the insurers of the GIA Records Management Centre established by the General Insurance Association of Singapore (GIA) for archiving and that copies of this report will, for a fee, be made available upon application by interested parties.
7. By the lodgement of this report to the insurers, you hereby consent to the archiving of this report at the centre and to copies of the report being made available aforesaid.

ACCIDENT STATEMENT	
Date Of Report	31/12/2018 18:07
Date Of Accident	30/12/2018 19:10
Exact Location Of Accident	638C PUNGGOL DRIVE SERVICE ROAD
Country/State of Loss	SINGAPORE
DETAILS OF OWN VEHICLE	
Vehicle Registration Number	SLJ510A
Insured/Policyholder	
Name Of Registered Owner	GOH LIANG MENG
NRIC No	S7629442I
Email Address	MERWINGOH@GMAIL.COM
Mobile Phone No	(LOCAL) +65-92423591
Alternative Phone No	OTHERS-92423591
Vehicle Particulars	
Manufacturer	JAGUAR
Model	XE 2.0 I4D TSS
Exact Purpose for which vehicle was being used at time of accident	PRIVATE
Are you claiming under your own insurance policy for repair to your vehicle?	NO
If No, Please state action to be taken	THIRD PARTY
Vehicle Category	PRIVATE CAR
Insurance Company	
Name of Insurance Company	SOMPO INSURANCE SINGAPORE PTE. LTD.
Type Of Coverage	COMPREHENSIVE
Fleet Policy	NO
Policy Number	D18MTPV01014695
Cover Note Number	N.A
Driver	
Name of Driver	GOH LIANG MENG
NRIC No	S7629442I
Date Of Birth	15/09/1976
Occupation	INDOOR
Date Of Driving Pass	27/05/1995
Driving Experience	23 YEARS AND 7 MONTHS
Gender	MALE
Mobile Number	+65-92423591
Fax Number	
Contact Number	OTHERS-92423591
Email Address	MERWINGOH@GMAIL.COM

Address	NIL
Postcode	
Was driver an employee of the Insured's Company	NO
If No, Relationship of the Driver with the Insured	OWNER
Vehicle Registration Number of Driver's Own Vehicle	-
	-
	-
Insurance Company of Driver's Own Vehicle	-
	-
	-

General Information of the Accident

Type Of Accident	HIT AND RUN / VANDALISM / DAMAGED WHILST PARKED
Weather Conditions	CLEAR
Road Surface	WET

Other Information

Was any foreign vehicle involved in this accident?	NO
Number of vehicles (including own vehicle) involved in the accident	
Was any body injured in the Accident?	NO
Was any injured conveyed to hospital by ambulance?	NO
Was any other material or property damaged?	YES
I have been approached by unknown person(s) soliciting/offering accident claims assistance.	NO
Number of Passengers (Including Driver)	0

Details of Police Action

Was the accident reported to the police?	YES
If Yes, Please state which Police Station	
Was notice of intended Prosecution given?	NO
If Yes, against whom?	

Circumstances of Accident

Refer to Police Report Ref: T/20181230/2084 lodged at Punggol NPC. On the 30/12/2018 at about 1945hrs, I walked back to my vehicle that was parked along the service road, near Blk 638C, Punggol Drive, and I noticed two dents on both doors on the driver's side of my car. I decided to view the in car camera and I saw a comfort delgro taxi, reversing into my car and drive off. The Comfort Delgro taxi number is visible partially is SH774. I will be contacting Comfort Delgro to check with them on the vehicle number of the taxi. The driver did not leave any number or note to let me know of the accident that occurred.

Attachment(s)

Are accident photos available for attachment?	YES
Was there any video captured by Car Camera?	YES
Was there any audio recorded?	NO

DETAILS OF OTHER VEHICLE PROPERTY 1

Vehicle Registration Number	SH7748M
Vehicle Make/Model/Colour	HYUNDA I40 1.7 CRDI F/L
Details Of Properties	HIT AND RUN
Vehicle Category	TAXI
Name of Driver	
NRIC/Passport Number	
Contact Number	
Address	
Postcode	
Insurance Company Name	
Nature Of Damage	
No. Of Passenger (Including Driver)	

Sketch Plan

SKETCH PLAN

IMPORTANT NOTICE

1. Please report correctly the details of the accident to speed up the claims process.
2. This Form must be completed by the Policyholder and/or the Authorised Driver.
3. Information provided must be as truthful and accurate as possible. Any wilful misrepresentation or withholding of material facts may allow insurance companies to repudiate policy liability.
4. The issue and acceptance of this form by insurance companies is not an admission of policy liability on the part of insurance companies.
5. Any false reporting may be referred to the Police for investigation.
6. The report will be forwarded by the insurers of the GIA Records Management Centre established by the General Insurance Association of Singapore (GIA) for archiving and that copies of this report will for a fee be made available application by interested parties.
7. By the lodgement of this report to the insurers, you hereby consent to the archiving of this report at the centre and to copies of the report being made available aforesaid.
8. **Consent under the Personal Data Protection Act (PDPA)**
I understand, acknowledge, agree and consent that:
(a) My insurer, my workshop and the General Insurance Association of Singapore ("GIA") may/are permitted to collect, use, disclose and/or process my personal data/personal information set out in this [form] and any other personal information provided by me or possessed by my insurer (collectively the "Personal Information") and disclose and transfer such Personal Information to all insurer(s) who have insured vehicle(s) involved in this accident (all insurer(s) who have insured vehicle(s) involved in this accident shall be collectively referred to as the "Insurers"), the insurers' lawyers/law firms, the Monetary Authority of Singapore and any relevant government agency/authority (such as the police), for the purpose(s) of:
(i) processing, handling and/or dealing with my claims including the settlement of the claims and any necessary investigations relating to the claims;
(ii) investigating the accident and/or my claims;
(iii) carrying out and/or dealing with my instructions or responding to any enquiries by me;
(iv) administering my claims (including the mailing of correspondence, statements, invoices, reports or notices to me, which could involve disclosure of certain personal data about me to bring about delivery of the same as well as on the external cover of envelopes/mail packages); and/or
(v) complying with applicable law in administering, processing, handling and/or dealing with my claims.
(collectively the "Purposes")
(b) all insurer(s) who have insured vehicle(s) involved in this accident and the Insurers' lawyers/law firms, may/are permitted to collect, use, disclose and/or process my Personal Information for one or more of the above Purposes; and
(c) my Personal Information may/can be disclosed by any of the Insurers and/or GIA to their third party service providers or agents (including their lawyers/law firms), which may be sited outside of Singapore, for one or more of the above Purposes.

VERIFIED BY AJAX MARS
REPORTING OFFICER
Muhammad Faizal
Bin Pablia
Witnessed by Reporting Centre
Personnel

Policyholder's Signature / Date & Time

Driver's Signature (If driver is not the policyholder) / Date & Time

Sketch Plan

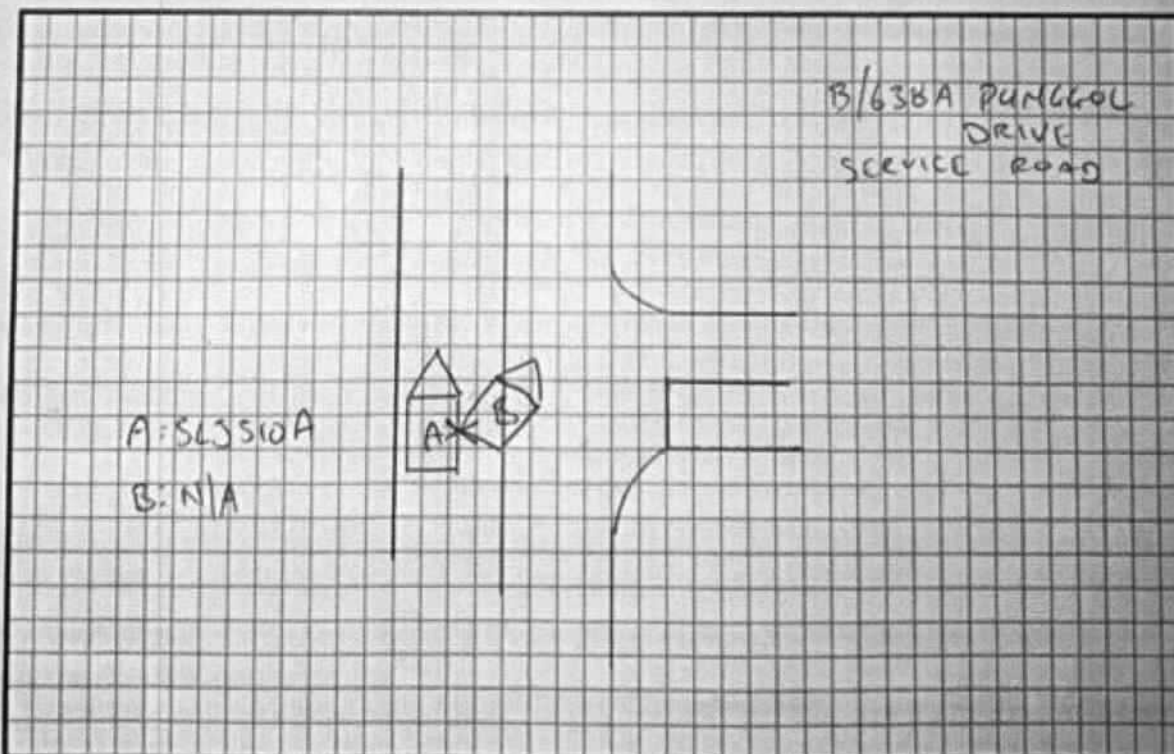

Police Report

**SINGAPORE
POLICE FORCE**

T/20181230/2084

1 of 3

Police Station Of Origin:
Punggol N.P.C
21A Tebing Lane SINGAPORE 828837
Tel No: 1800-6049999

Report No. T/20181230/2084

REPORT OF A TRAFFIC ACCIDENT

Date/Time Report Made: 30/12/2018 21:12		Vide Report No.:		Station Diary No.: 78
Informant's Particulars				
Name of Informant: GOH LIANG MENG		Address: APT BLK 213A PUNGGOL WALK #13-745 SINGAPORE 821213		
ID Type / ID No.: NRIC NO / S76294421		Contact No.: Home/Office: Mobile: 92423591		
Nationality: SINGAPORE CITIZEN		Email:		
Sex: Male	Age: 42	Date of Birth: 15/09/1976	Type of Informant: Driver	
Race: Chinese		Language:	Institution / School Name:	
Occupation: Information technology project manager		Driving Licence Information: Class: Date of Expiry:		

General Information of the Accident

Type of Accident:	Non-Injury Hit and Run	Drink Drive: No	Date/Time of Accident: 30/12/2018 19:10	Type of Location: Straight Road
Location: Along Road 1 PUNGGOL DRIVE BLK 638C, PUNGGOL ROAD, SERVICE ROAD				
Weather: Clear		Road Surface: Wet	Road Speed Limit:	
Traffic Flow: One Way		Traffic Control: Not Controlled	Traffic Volume: Light	
Type of Collision: Moving Vehicle Against - Parked Vehicle			Anyone conveyed by ambulance: No	

Details of Vehicle Involved

Vehicle No	Type	Make	Model	Color	Condition	No. of Passenger
SLJ510A	Car	JAGUAR	XE 2.0 I4D TSS	White	Slightly Damaged	0

Details of Vehicle Insurance

Vehicle No	Insurance Company	Insurance No	Effective	Expiry Date
SLJ510A	TENET SOMPO INSURANCE PTE. LTD.	D18MTPV0101469 5	14/10/2018	13/10/2019

Police Report



**SINGAPORE
POLICE FORCE**



T/20181230/2084

Police Station Of Origin:
Punggol N.P.C
21A Tebing Lane SINGAPORE 828837
Tel No: 1800-6049999

2 of 3

Report No. T/20181230/2084

CONTINUATION OF REPORT

Brief Details.

On the 30/12/2018 at about 1945hrs, I walked back to my vehicle that was parked along the service road, near Blk 638C, Punggol Drive, and I noticed two dents on both doors on the driver's side of my car. I decided to view the in car camera and I saw a comfort delgro taxi, reversing into my car and drive off. The Comfort Delgro taxi number is visible partially is SH774. I will be contacting Comfort Delgro to check with them on the vehicle number of the taxi. The driver did not leave any number or note to let me know of the accident that occurred.

Police Report



**SINGAPORE
POLICE FORCE**



T/20181230/2084

3 of 3

Police Station Of Origin:
Punggol N.P.C
21A Tebing Lane SINGAPORE 828837
Tel No: 1800-6049999

Report No. T/20181230/2084

CONTINUATION OF REPORT

Sketch Plan

Informant is not able to provide sketch plan

IMPORTANT: Please attach a copy of your vehicle's Insurance Certificate to this report. If you don't have the certificate with you now, please fax a copy to 65474885 stating the report number as reference.

Signature Of Officer Recording The Report:

F /

Sr Staff Sgt JASINTHA D/O SUDHAGAR

Signature Of Informant:

Signature Of Interpreter:

Not applicable

Date/Time:

30/12/2018 21:12

Officer In Charge Of Case:

TP / HRT /

Sr Staff Sgt ESTHER CHONG

Contact No.: 65476368

Authentication Stamp

Singapore Police Force

Classification Of Case:

*Not Notional
Repair After Paint*

C. S. ONG AUTO PTE. LTD.

Company & GST Reg No.: 201408916W
10, Ang Mo Kio Ind. Park 2A, #02-16, AMK AutoPoint, Singapore (568047)
Tel: 6484 1933 | Fax: 6484 1922
E-Mail: csongauto@yahoo.com.sg

*4 days
11 hrs @ 4400h*

To: Motor Claims Department,
First Capital Insurance Limited

Date: 09/01/2019

SAJAB4AN3HA 962803

Accident Involving Vehicles SLJ510A & SH7748M [Your Insured] on 30/12/2018 @ 1910Hrs.

Estimated Repair Costs For SLJ510A [Jaguar XE] ²⁰¹⁸

1Pc	Front RH Door → 1500	\$	By 2,894.50 ✓
1Pc	Front RH Door Weatherstrip Rubber →	\$	re 968.70 50hr
1Pc	Front RH Door Inner Lock	\$	7 713.40 X
1Pc	Front RH Door Inner Trim Board	\$	re 1,478.90 X
1Set	Front RH Door Inner Trim Board Clips	\$	re 180.00 X
1Pc	Front RH Door Handle	\$	re 464.50 X
1Pc	Front RH Door Handle Key Cover	\$	re 162.30 X
1Pc	Front RH Door Power Window Motor	\$	re 1,119.20 X
1Pc	Front RH Door Power Window Regulator	\$	re 974.80 X
1Pc	Rear RH Door → 1830	\$	By 2,473.60 ✓
1Pc	Rear RH Door Weatherstrip Rubber 108	\$	re 814.90 50hr
1Pc	Rear RH Door Hinge	\$	re 283.90
Parts Total:		\$	12,528.70

Labour & MISC Charges

* To putty & re-spray new paintwork on Front RH Door & Rear RH Door.	\$	1,200.00 60hr
* To panel beat, repair & replace all Front & Rear RH Door.	\$	1,200.00 50hr
* To transfer all interior upholstery items, door parts & glass to new door.	\$	re 500.00 X
* To conduct a check on all wiring systems.	\$	300.00 20hr
* To computerize reset all faults, program power windows memory.	\$	300.00 12hr
* Sealant Coating & Layer Treatment	\$	1,000.00 300hr
* To anti-rust all affected areas.	\$	500.00 60hr

LKK Auto Consultants hence notify the Repairer of the following:
• To resurvey before/after spray painting
• To display damaged part(s) during resurvey
• Parts prices are subject to confirmation
• Third party survey is on a "Without Prejudice" basis
• No illegal modification(s) is allowed
• Supplementary item(s) must be surveyed and is subject to final approval of Insurance Company

Labour & Charges Total: \$ 5,000.00

Total Cost of Repair: \$ 17,528.70

(Non inclusive of 7% GST)

Acknowledged by:

Signature:

Date:



Streetwise Auto Grooming (JM-0637743-V)

CAR GOOMING, CAR COATING, POLISH & WAX

NO:19,Jalan Indah 16/8,Taman Bukit Indah,81200 Johor Bahru,Johor. TEL:07-300 9800 FAX:300 7800

Bill To:

SLJ 510 A
JAGUAR
CASH BILL

Bill No: SAG-25000
Date: 16.08.18
Currency: MYR

Accounts Department

NO	PARTICULARS	QTY	UNIT PRICE	AMOUNT
1	MEGUAIRS CLAY BAR TREATMENT			
2	MEGUAIRS CUTTING COMPOUND			
3	MEGUAIRS FINISHING POLISHING			
4	WINDSCREEN TREATMENT AND COATING			
5	KUBE BOND 9H COATING 9 LAYER			
				RM3,000.00
			PRICE	RM3,000.00

CHEQUE PAYABLE TO : STREETWISE AUTO GROOMING

STREETWISE AUTO GROOMING
No. 19 Jalan Indah 16/8,
Taman Bukit Indah, 81200 Johor Bahru, Johor.
Tel: 07-300 9800 Fax: 07-300 7800

AUTHORISED SIGNATURE



LKK Auto Consultants Pte Ltd

51 Ubi Ave 1 #01-25 Paya Ubi Industrial Park, Singapore 408933

TEL: 6256 3561 FAX: 6256 4315

Reg. No: 199607198R GST Reg. No. 19-9607198-R

Affiliated to Federation Internationale Des Experts En Automobile				
MS FIRST CAPITAL INSURANCE LTD			Ref : CS/FCI19000462/Ktbe2	
36 ROBINSON ROAD #16-01 CITY HOUSESINGAPORE 068877			Date : 19-03-2019	
			Code : FCI2	
1. Policy Particulars :- THIRD PARTY CLAIM				
Insured Veh.	SH 7748M	Veh. Inspected	SLJ 510A	
Policy No.		Coverage (\$)	0.00	
Claim No.	D19000239MFSH	Excess (\$)	0.00	
Assign From	EILEEN LEE	Assign Date	08/01/2019	
2. Vehicle Particulars & Condition				
Make & Model	JAGUAR XE (A)	c.c	1999	
Engine No.	HIDDEN	Year of Reg.	2016	
Chassis No.	SAJAB4AN3HA962803	Colour	METALLIC PEARL WHITE	
Odometer	50913	Steering	IN ORDER	
Brakes	IN ORDER	Modification	STANDARD ALLOY RIM	
General	GOOD			
3. Conditions of Tyres				
	Size	Make	Balance	
R/H Front Tyre	215/50 R17	GOODYEAR	8 mm	
L/H Front Tyre	215/50 R17	GOODYEAR	8 mm	
R/H Rear Tyre	215/50 R17	GOODYEAR	8 mm	
L/H Rear Tyre	215/50 R17	GOODYEAR	8 mm	
4. Description of Damages				
THE VEHICLE SUSTAINED DAMAGES AT THE O/S BODY. DAMAGES SEE DETAILS.				
5. General Information				
Accident Date	30/12/2018	Inspection Date	10/01/2019	
Survey held at	BLK 10 AMK IND PK 2A #02-16			
Repairer	C. S. ONG AUTO PTE LTD			
5a. Remarks				
A)DAMAGES CONSISTENT TO ACCIDENT REPORT. B)THE INSPECTION WAS CONDUCTED ON A"WITHOUT PREJUDICE" BASIS. C)IN ACCORDANCE TO YOUR INSTRUCTIONS, WE HAVE NOT AUTHORISED REPAIRS.				
5b. Estimate Days of Repair				
ESTIMATED NORMAL PERIOD FOR REPAIR:		4 Working Days		



LKK Auto Consultants Pte Ltd

51 Ubi Ave 1 #01-25 Paya Ubi Industrial Park, Singapore 408933

TEL: 6256 3561 FAX: 6256 4315

Reg. No: 199607198R GST Reg. No. 19-9607198-R

Page No.:1 of 2

ADJUSTMENT ON REPAIR COST FOR VEHICLE NO. SLJ 510A

Qty	Description of Parts	Condition	Estimate By Workshop (\$)	Our Adjusted (\$)
<u>REPLACEMENT OF PARTS</u>				
1	FRONT RH DOOR	BENT	2,894.50	1,500.00
1	FRONT RH DOOR INNER LOCK	TO REPAIR SEE LABOUR	713.40	-
1	FRONT RH DOOR INNER TRIM BOARD	SERVICEABLE	1,478.90	-
1	SET FRONT RH DOOR INNER TRIM BOARD CLIPS	NOT NECESSARY	180.00	-
1	FRONT RH DOOR HANDLE	SERVICEABLE	464.50	-
1	FRONT RH DOOR HANDLE KEY COVER	SERVICEABLE	162.30	-
1	FRONT RH DOOR POWER WINDOW MOTOR	SERVICEABLE	1,119.20	-
1	FRONT RH DOOR POWER WINDOW REGULATOR	SERVICEABLE	974.80	-
1	REAR RH DOOR	BENT	2,473.60	1,830.00
1	REAR RH DOOR HINGE	TO REPAIR SEE LABOUR	283.90	-
	LESS 10% DISCOUNT		-	-333.00
			10,745.10	2,997.00
<u>SPECIAL NETT ITEMS</u>				
1	FRONT RH DOOR WEATHERSTRIP RUBBER (SN) (50%)	NECESSARY	968.70	484.35
1	REAR RH DOOR WEATHERSTRIP RUBBER (SN) (50%)	NECESSARY	814.90	407.45
			1,783.60	891.80
<u>LABOUR</u>				
	TO PUTTY & RE-SPRAY NEW PAINTWORK ON FRONT RH DOOR & REAR RH DOOR.		1,200.00	600.00
	TO PANEL BEAT, REPAIR & REPLACE ALL FRONT & REAR RH DOOR. INCLUSIVE OF THE REPAIR OF FRONT RH DOOR INNER LOCK AND REAR RH DOOR HINGE.		1,200.00	500.00
	TO TRANSFER ALL INTERIOR UPHOLSTERY ITEMS, DOOR PARTS & GLASS TO NEW DOOR.	NOT NECESSARY	500.00	-
	TO CONDUCT A CHECK ON ALL WIRING SYSTEMS.		300.00	20.00
	TO COMPUTERIZE RESET ALL FAULTS, PROGRAM POWER WINDOWS MEMORY.		300.00	120.00
	SEALANT COATING & LAYER TREATMENT.		1,000.00	300.00
	TO ANTI-RUST ALL AFFECTED AREAS.		500.00	60.00
			5,000.00	1,600.00

Report Ref No. CS/FCI19000462/Ktbe2



GRAND TOTAL		17,528.70	5,488.80
RECOMMENDED COST OF LUMP SUM REPAIRS (TO ITS PRE-ACCIDENT CONDITION)			4,400.00

Report Ref No. CS/FCI19000462/Ktbe2

KONG SENG CHEONG

Licensed Appraiser

DISCLAIMER OF LIABILITY TO THIRD PARTIES:- This Report is made solely for the use and benefit of the Client named on the front page of this Report.

No liability of responsibility whatsoever, in contract or tort, is accepted to any third party who may rely on the Report wholly or in part. Any third party acting or relying on this Report, in whole or in part, does so at his or her own risk.