

PIE  $\Rightarrow$  CHANGI B/F LORNIE EXIT

A) KE 4500.L

B) SDE 4422R

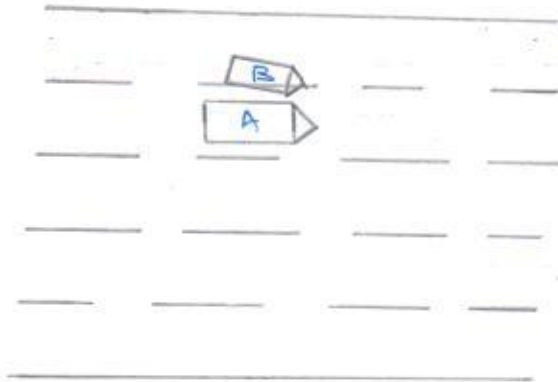

DESCRIBE CIRCUMSTANCES OF THE ACCIDENT

On 08/01/19 at about 1045am, I was driving along PIE towards Changi before Lornie exit. Suddenly I felt an impact on my left, vehicle B had cut into my lane and encroached with my truck.

No injury.

DECLARATION

I/We declare the foregoing particulars are true in every respect.

Policyholder's Signature  
Date & Time:

Driver's Signature  
(If driver is not the policyholder)  
Date & Time:

Reporting Centre Personnel's Signature  
Name:  
NRIC/FIN No.: