

NATIONAL Assessment Centre Services

| | | | |
|---------------------------|------------------------------------------|-----------------------|---------|
| Date In: 07/01/19 | Job description | Date & Time Completed | Done by |
| Ref No: NA/LPC19000384/15 | SAS e-filing | | |
| Veh No: SJ2876C | E-mail (within 8hrs, A/C 2hrs) | | |
| D.O.A: 30/12/18 1820 | i-Motor Claim Form | | |
| OD: TP (Reporting Only) | i-Motor W/O (Within: OD 2hrs, TP 4hrs) | | |
| | i-Photo Uploaded | | |
| TP Insurer: | Assessment/Survey Report | | |
| | Ass't Report by Fax / Hand to Owner/Wksp | | |

| | | |
|------------------------------------------|------------------------------------------------------------|-----------------------|
| Preferred Wksp / INC Assign Wksp / QW: (| Tel: | Fax: |
| TP Particulars: | Veh No: SLW 778B | INC () / Non-INC () |
| Owner / Driver: (| Tel: | |
| Policy No: (| Period: (| Cover Type: (|
| Confirmed by: (| Date: | Time: |
| Insured/Driver Liability: (| % [Note-Est. Status (WO): N: 0-20%; P: 21-79%; F: 80-100%] | |
| Year of Registration: (| Warranty: YES () / NO () | |
| Excess: (\$ | Loading: \$1,000 () / \$2,000 () | |

General Remarks:-

- () Walk-In Customer: Customer's information strictly Confidential & Strictly NO refer of repairer.
- () Total Loss Case: to e-mail Insurer URGENTLY.
- Drive-In () / Towed-In (); Invoice: YES () / NO (); Towing Co. ()

| Remarks:- (INC hotline: 6788 6616) | Date & Time Completed | Done by |
|---------------------------------------------------------|-----------------------|---------|
| 1) Apply for Transport Allowance () / Courtesy Car () | | |
| 2) QC Check / Post Repair Inspection () | | |
| 3) Upload Resurvey Photo [Repair Cost > \$3000] () | | |

Injury: _____

| Date/Time | Actions |
|-----------|---------|
| | |
| | |
| | |
| | |
| | |
| | |
| | |

NA1900177

Invoice Preparation Checklist

| Ant (\$) | Ant (\$) |
|----------|----------|
| 1st Bill | Add Bill |

Claimant's Particulars :-

Driver/Owner:

Contact No:

Damaged Portion:

QC Checked by (Engr-In-Charge):

Auditors' Comments :-

Cat. 1:

Cat. 2 / 3:

- 1) AR: Accident Reporting (\$30);
- 2) DA: Damage Assessment (\$100); INC (\$80)
- 3) TF: Towing Fee \$40/\$45
- 4) FT: Follow-Through Survey \$120
- 5) FT: Follow-Through Survey (Resurvey) \$30
- For claiming against INC Only (wef 10 Jan 2005)
- 6) TR: Re-inspection \$75
- 7) N1: Idac DA + SMRT Survey \$160
- 8) NTUC Additional Services:-
- OD*
- *N5: Courtesy Car / Tpt Allowance \$5
- *N6: Repair Co-ordination \$10
- *N7: Post Repair Inspection \$25
- *N8: DV / Collect Excess Coordination \$5
- TP (N11): TP (N-on INC) against INC \$20
- 9) N12: Idac Mobile 30

Invoice dated

Invoice dated

Fee Charged

Fee Charged

SINGAPORE ACCIDENT STATEMENT

IMPORTANT NOTICE

1. Please report correctly the details of the accident to speed up the claims process.
2. This Form must be completed by the Policyholder and/or the Authorised Driver.
3. Information provided must be as truthful and accurate as possible. Any wilful misrepresentation or withholding of material facts may allow insurance companies to repudiate policy liability.
4. The issue and acceptance of this Form by insurance companies is not an admission of policy liability on the part of the insurance companies.
5. **Any false reporting may be referred to the Police for investigation.**
6. This report will be forwarded by the insurers of the GIA Records Management Centre established by the General Insurance Association of Singapore (GIA) for archiving and that copies of this report will, for a fee, be made available upon application by interested parties.
7. By the lodgement of this report to the insurers, you hereby consent to the archiving of this report at the centre and to copies of the report being made available aforesaid.

ACCIDENT STATEMENT

| | |
|----------------------------|--------------------------------------------|
| Date Of Report | 07/01/2019 18:28 |
| Date Of Accident | 30/12/2018 18:20 |
| Exact Location Of Accident | JURONG EAST ST 21 SLIP RD INTO TOH GUAN RD |
| Country/State of Loss | SINGAPORE |

DETAILS OF OWN VEHICLE

| | |
|-----------------------------|-------------------------------|
| Vehicle Registration Number | SJA2876C |
| Insured/Policyholder | |
| Name Of Registered Owner | RALF WILDEN@DANEL RALF WILDEN |
| NRIC No | S2713483A |
| Email Address | NOEMAIL |
| Mobile Phone No | (LOCAL) +65-96556221 |
| Alternative Phone No | OTHERS-96437052 |

Vehicle Particulars

| | |
|------------------------------------------------------------------------------|----------------|
| Manufacturer | HONDA |
| Model | STREAM |
| Exact Purpose for which vehicle was being used at time of accident | PRIVATE USE |
| Are you claiming under your own insurance policy for repair to your vehicle? | NO |
| If No, Please state action to be taken | REPORTING ONLY |
| Vehicle Category | PRIVATE CAR |

Insurance Company

| | |
|---------------------------|-------------------------------|
| Name of Insurance Company | LONPAC INSURANCE BHD |
| Type Of Coverage | THIRD PARTY FIRE AND/OR THEFT |
| Fleet Policy | NO |
| Policy Number | Z18VP05020670 |
| Cover Note Number | |

Driver

| | |
|----------------------|-----------------------------------------------|
| Name of Driver | SITI ZAITON BINTE ALI BAWTHAN MRS SITI WILDEN |
| NRIC No | S6816101J |
| Date Of Birth | 28/05/1968 |
| Occupation | INDOOR |
| Date Of Driving Pass | 13/02/2008 |
| Driving Experience | 10 YEARS AND 10 MONTHS |
| Gender | FEMALE |
| Mobile Number | (LOCAL) +65-96437052 |
| Fax Number | |
| Contact Number | |
| EMail Address | SITIWILDEN@YAHOO.COM |

| | |
|-----------------------------------------------------|---------------------------|
| Address | 25 TANAH MERAH KECHIL AVE |
| Postcode | 465640 |
| Was driver an employee of the Insured's Company | NO |
| If No, Relationship of the Driver with the Insured | SPOUSE |
| Vehicle Registration Number of Driver's Own Vehicle | - |
| | - |
| | - |
| Insurance Company of Driver's Own Vehicle | - |
| | - |
| | - |

General Information of the Accident

| | |
|--------------------|--------------------------|
| Type Of Accident | COLLISION - HEAD TO REAR |
| Weather Conditions | CLEAR |
| Road Surface | DRY |

Other Information

| | |
|---------------------------------------------------------------------------------------------|------------------------------------------------|
| Was any foreign vehicle involved in this accident? | NO |
| Number of vehicles (including own vehicle) involved in the accident | 2 |
| Was any body injured in the Accident? | NO |
| Was any injured conveyed to hospital by ambulance? | NO |
| Was any other material or property damaged? | YES |
| I have been approached by unknown person(s) soliciting/offering accident claims assistance. | NO |
| Number of Passengers (Including Driver) | 7 |
| Passenger 1 | NAME: : KARDEMA SANTAMI GENDER: : FEMALE |
| Passenger 2 | NAME: : SITI NUR BATRISYA GENDER: : FEMALE |
| Passenger 3 | NAME: : SITI NUR HUMAIRA GENDER: : FEMALE |
| Passenger 4 | NAME: : SITI NUR IZZAH GENDER: : FEMALE |
| Passenger 5 | NAME: : RAYAN PUTRA WILDEN GENDER: : MALE |
| Passenger 6 | NAME: : SUFIA PUTRI WILDEN GENDER: : FEMALE |

Details of Police Action

| | |
|-------------------------------------------|----|
| Was the accident reported to the police? | NO |
| If Yes, Please state which Police Station | |
| Was notice of intended Prosecution given? | NO |
| If Yes, against whom? | |

Circumstances of Accident

PLS REFER TO THE ATTACHED STATEMENT.

Attachment(s)

| | |
|-----------------------------------------------|-----|
| Are accident photos available for attachment? | YES |
| Was there any video captured by Car Camera? | NO |

Was there any audio recorded?

NO

DETAILS OF OTHER VEHICLE PROPERTY 1

| | |
|-------------------------------------|--------------|
| Vehicle Registration Number | SLW778B |
| Vehicle Make/Model/Colour | NISSAN SUNNY |
| Details Of Properties | |
| Vehicle Category | PRIVATE CAR |
| Name of Driver | IVY LEE |
| NRIC/Passport Number | |
| Contact Number | 92228023 |
| Address | |
| Postcode | |
| Insurance Company Name | |
| Nature Of Damage | |
| No. Of Passenger (Including Driver) | |

SKETCH PLAN

IMPORTANT NOTICE

1. Please report **correctly** the details of the accident to speed up the claims process.
2. This Form must be **completed by the Policyholder and/or the Authorised Driver**.
3. Information provided must be as **truthful and accurate as possible**. Any wilful misrepresentation or withholding of material facts may allow insurance companies to **repudiate policy liability**.
4. The issue and acceptance of this Form by insurance companies is not an admission of policy liability on the part of the insurance companies.
5. **Any false reporting may be referred to the Police for investigation.**
6. The report will be forwarded by the insurers of the GIA Records Management Centre established by the General Insurance Association of Singapore (GIA) for archiving and that copies of this report will for a fee be made available upon application by interested parties.
7. By the lodgment of this report to the insurers, you hereby consent to the archiving of this report at the centre and to copies of the report being made available aforesaid.
8. **Consent under the Personal Data Protection Act (PDPA)**

I understand, acknowledge, agree and consent that:

- (a) My insurer, my workshop and the General Insurance Association of Singapore ("GIA") may/are permitted to collect, use, disclose and/or process my personal data/personal information set out in this [form] and any other personal information provided by me or possessed by my insurer (collectively the "Personal Information") and disclose and transfer such Personal Information to all insurer(s) who have insured vehicle(s) involved in this accident (all insurer(s) who have insured vehicle(s) involved in this accident shall be collectively referred to as the "Insurers"), the Insurers' lawyers/law firms, the Monetary Authority of Singapore and any relevant government agency/authority (such as the police), for the purpose(s) of:
 - (i) processing, handling and/or dealing with my claims including the settlement of the claims and any necessary investigations relating to the claims;
 - (ii) investigating the accident and/or my claims;
 - (iii) carrying out and/or dealing with my instructions or responding to any enquiries by me;
 - (iv) administering my claims (including the mailing of correspondence, statements, invoices, reports or notices to me, which could involve disclosure of certain personal data about me to bring about delivery of the same as well as on the external cover of envelopes/mail packages); and/or
 - (v) complying with applicable law in administering, processing, handling and/or dealing with my claims. (collectively the "Purposes")
- (b) all insurer(s) who have insured vehicle(s) involved in this accident and the Insurers' lawyers/law firms, may/are permitted to collect, use, disclose and/or process my Personal Information for one or more of the above Purposes; and
- (c) my Personal Information may/can be disclosed by any of the Insurers and/or GIA to their third party service providers or agents (including their lawyers/law firms), which may be sited outside of Singapore, for one or more of the above Purposes.
- (d) my Personal Information will also be collected and used to compile claims history for the purpose of fraud detection, investigation and management in present and all future claims.
- (e) the information so collected under (d) above may be shared / disclosed:
 - (i) to all insurers and/or any other third parties that assist in evaluating, investigating, controlling or managing fraud, regulators, law enforcement and government agencies as reasonably required for the purposes stated, or
 - (ii) for complying with requirements under any regulations, laws or court orders.

Policyholder's Signature
Date & Time:

Driver's Signature
(If driver is not the policyholder)
Date & Time: 3/1/19

 07/01/19
Reporting Centre Personnel's Signature
Name:
NRIC/FIN No.:

SKETCH PLAN

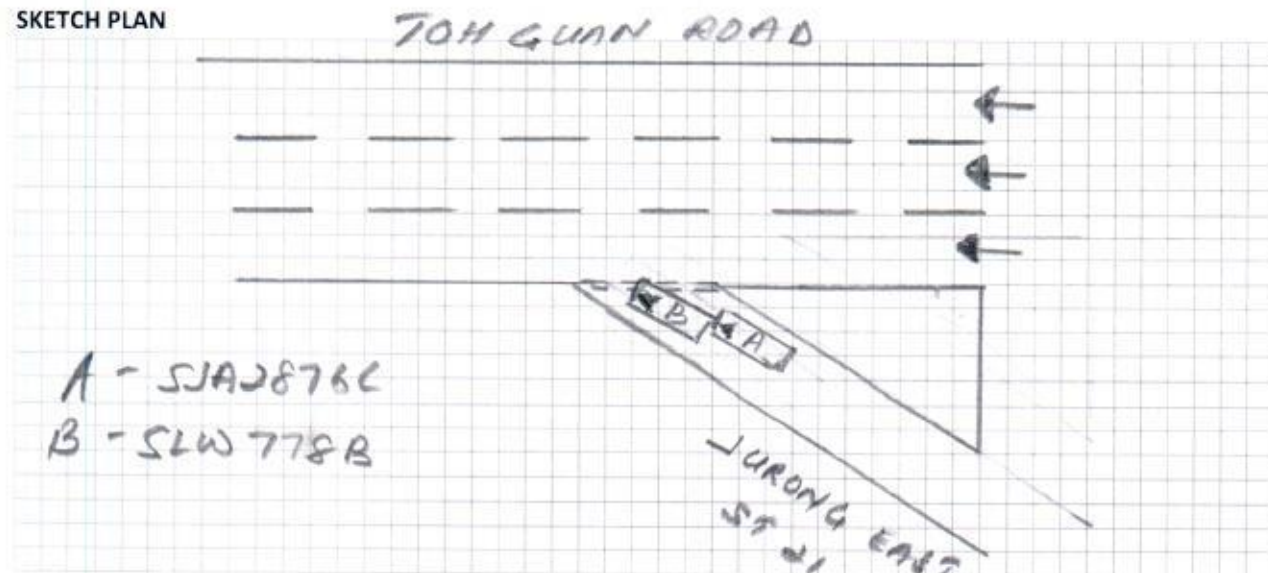

DESCRIBE CIRCUMSTANCES OF THE ACCIDENT

On Sunday 30/12/18 @ about 6pm,
 I was merging into Toh Guan Road from the slip road,
 I saw a car in front of me almost clearing and
 merging. I concentrated on filtering the oncoming
 vehicles from Toh Guan Road. As ~~the~~ soon as
 I saw a chance to enter into Toh Guan Road, I
 proceeded to drive ~~on~~ only to realise that the
 car in front of me has actually not cleared.
~~At the~~ My left part of the car hit the
 centre of her red car in a soft impact.

DECLARATION

I/We declare the foregoing particulars are true in every respect.

Policyholder's Signature
 Date & Time:

Driver's Signature
 (If driver is not the policyholder)
 Date & Time:

Reporting Centre Personnel's Signature
 Name:
 NRIC/FIN No.:

ACCIDENT STATEMENT

ACCIDENT DATE: (30/12/18) (DD/MM/YYYY), TIME: (6:20pm) (HH:MM)

LOCATION: 1mm Juvv Junction

1. DETAILS OF VEHICLE

- a) VEHICLE NUMBER: SJA 2876C
 b) INSURANCE COMPANY:
 c) POLICY NUMBER:
 d) POLICY TYPE: (COMPREHENSIVE / THIRD PARTY / THIRD PARTY FIRE & THEFT)
 e) MAKE & MODEL: HONDA STREAM
 f) TYPE: (SALOON / COUPE / MPV / VAN / LORRY / MOTORCYCLE / OTHERS)
 g) VEHICLE CATEGORY: (PRIVATE / COMMERCIAL / MOTORCYCLE)
 h) PURPOSE OF USING AT ACCIDENT TIME: PERSONAL
 i) ARE YOU CLAIMING UNDER YOUR OWN INSURANCE (YES/NO)
 IF NO, PLEASE STATE (THIRD PARTY CLAIM / REPORTING ONLY)

2. INSURED / POLICY HOLDER

- A) NAME: RALF WILSON (MALE / FEMALE)
 b) NRIC/FIN/PASSPORT: S2713 483A CONTACT: +965 622 1
 c) ADDRESS: 25 Tanah Merah Kechil Ave
 SL 465640

* CONTINUE TO 3.d IF DRIVER ALSO POLICY HOLDER

DRIVER

- a) NAME: SHI ZAITON ALI BANTHAN (MALE / FEMALE)
 b) NRIC/FIN/PASSPORT: S6816101 CONTACT: 96437052
 c) ADDRESS: 25 Tanah Merah Kechil Ave
 SL 465640

* No of passenger
 (including driver)
 (1)

1. Kardema Santarni F
 2. Siti Nur Betriye F
 3. Siti Nur Humaira F
 4. Siti Nur Izzah F
 5. Rayen Putra Wilson M
 6. Sofia Ratu Wilson F

- d) DATE OF BIRTH: (28/5/68) (DD/MM/YYYY)
 e) OCCUPATION: (INDOOR / OUTDOOR)
 f) YEARS OF DRIVING EXPERIENCE: 11 yrs +
 WAS DRIVER AN EMPLOYEE OF THE INSURED'S COMPANY? (YES / NO)
 IF NO, RELATIONSHIP OF THE DRIVER WITH INSURED: WIFE
 a) WEATHER CONDITION: (CLEAR / RAINING / OTHERS) Clear
 b) ROAD SURFACE: (DRY / WET / OTHERS)
 WAS ANYBODY INJURED (YES / NO)
 7. a) REPORTED TO POLICE (YES / NO)
 IF YES, PLEASE STATE WHICH POLICE STATION:

8. THIRD PARTY VEHICLE

- a) VEHICLE NUMBER: SLW 778B MODEL: NISSAN SUNNY
 b) DRIVER'S NAME: Ivy Lee Chur Ing
 c) NRIC/FIN/PASSPORT: S1441084 CONTACT: 9222 8023

* No of passenger
 (including driver)
 ()

9. THIRD PARTY VEHICLE

- a) VEHICLE NUMBER: SLW 778B MODEL:
 b) DRIVER'S NAME:
 c) NRIC/FIN/PASSPORT: CONTACT:

* No of passenger
 (including driver)
 ()

S2713 483A

03/01/19
 waiting for CI

Email =
 Fax =
 Video =

218VP05020670

Done

2018-CI.pdf

**LONPAC INSURANCE BHD** (586FC5635C)

(Incorporated in Malaysia)

Singapore Office: 300, Beach Road #11-04/07, The Concourse, Singapore 189535

Tel: (65) 6230 7369 Fax: (65) 6230 3787 Website: www.lonpac.com.sg

GST Reg No.: P9-0005635-C

M01

CERTIFICATE OF INSURANCE

MOTOR VEHICLES (THIRD PARTY RISKS AND COMPENSATION) ACT (CAP 189) REPUBLIC OF SINGAPORE.
MOTOR VEHICLES (THIRD PARTY RISKS AND COMPENSATION) RULES 1960 (REPUBLIC OF SINGAPORE).
ROAD TRANSPORT ACT 1987 (MALAYSIA).
MOTOR VEHICLES (THIRD PARTY RISKS) RULES, 1959 (MALAYSIA).

Certificate No.: Z18VPO5020670

Type of Cover: THIRD PARTY FIRE & THEFT

1. Index Mark and Vehicle Registration Number

HONDA STREAM 1.8
- SJA2876C

2. Name of Policy Holder

RALF WILDEN @ DANIEL RALF WILDEN

3. Effective Date of the Commencement of Insurance
for the purpose of the Act

30/11/2018

4. Date of Expiry of the Insurance

29/11/2019

5. Persons or Classes of Persons entitled to drive

(A) THE POLICYHOLDER (B) ANY OTHER PERSON WHO IS DRIVING ON THE POLICYHOLDER'S ORDER OR WITH HIS/HER PERMISSION
Provided that the person driving is permitted in accordance with the licensing or other laws or regulations to drive the Motor Vehicle or has been so permitted and is not disqualified by order of a Court of Law or by reason of any enactment or regulation in that behalf from driving the Motor Vehicle.

6. Limitations as to use

USE ONLY FOR SOCIAL, DOMESTIC AND PLEASURE PURPOSES AND FOR THE POLICYHOLDER'S BUSINESS. THE POLICY DOES NOT
COVER USE FOR HIRE OR REWARD, RACING, PACE-MAKING, RELIABILITY TRIAL, SPEED-TESTING OR THE CARRIAGE OF GOODS
(OTHER THAN SAMPLES) IN CONNECTION WITH ANY TRADE OR BUSINESS OR USED FOR ANY PURPOSE IN CONNECTION WITH THE
MOTOR TRADE.

* Limitations rendered inoperative by Section 95 of the Road Transport Act 1987 (Malaysia) or Section 8 of the Motor Vehicles (Third Party Risks and Compensation) Act (Cap 189) Republic of Singapore are not included under heading.

I/WE hereby certify that this covering Note is issued in accordance with the provisions of Part IV of the Road Transport Act 1987 (Malaysia) and Motor Vehicles (Third-Party Risks and Compensation) Act (Cap 189) Republic of Singapore.

H.P. Owner: HONG LEONG FINANCE LIMITED

CHIEF EXECUTIVE
(Singapore Branch)User ID: B4SE4
Date Issued: 19/10/2018