

# NATIONAL Assessment Centre Services (wef 1 Jan 05)

Date In: 07/01/19	Job description	Date & Time Completed	Done by:
Ref No: NA/CFI19000369/13	SAS e-filing		
Veh No: GBE9577T	E-mail (within 8hrs, AIC 2hrs)		
D.O.A: 04/01/19 1530	i-Motor Claim Form		
OD (TP) Reporting Only	i-Motor W/O (Within: OD 2hrs, TP 4hrs)		
	i-Photo Uploaded		
TP Insurer:	Assessment/Survey Report		
	Ass't Report by Fax / Hand to Owner/Wksp		

Preferred Wksp / INC Assign Wksp / QW: ( M GARAGE Tel: Fax: )

TP Particulars:	Veh No: GBE8957G	INC ( ) / Non-INC ( )
Owner / Driver: ( )	Tel: ( )	
Policy No: ( )	Period: ( )	Cover Type: ( )
Confirmed by: ( ) Date: Time: ( )		
Insured/Driver Liability: ( ) % [Note-Est. Status (WO): N: 0-20%; P: 21-79%; F: 80-100%]		
Year of Registration: ( ) Warranty: YES ( ) / NO ( )		
Excess: (\$) Loading: \$1,000 ( ) / \$2,000 ( )		

## General Remarks:-

( ) Walk-In Customer: Customer's information strictly Confidential & Strictly NO refer of repairer.

( ) Total Loss Case : to e-mail Insurer URGENTLY.

Drive-In ( ) / Towed-In ( ) ; Invoice: YES ( ) / NO ( ) ; Towing Co. ( )

Remarks:- (INC hotline: 6788 6616)	Date & Time Completed	Done by
1) Apply for Transport Allowance ( ) / Courtesy Car ( )		
2) QC Check / Post Repair Inspection ( )		
3) Upload Resurvey Photo [Repair Cost > \$3000] ( )		

Injury : \_\_\_\_\_

Date/Time	Actions

NA1900180	<b>Invoice Preparation Checklist</b>	Amt (\$) 1st Bill	Amt (\$) Add Bill
Claimant's Particulars :-	1) AR : Accident Reporting (\$30);		
	2) DA : Damage Assessment (\$100); INC (\$80)		
	3) TF : Towing Fee \$40/\$45		
	4) FT : Follow-Through Survey \$120		
	5) FT : Follow-Through Survey (Resurvey) \$30		
	For claiming against INC Only (wef 10 Jan 2005)		
	6) TR : Re-inspection \$75		
	7) N1 : Idac DA + SMRT Survey \$160		
	8) NTUC Additional Services:-		
	9) N12: Idac Mobile 30		
QC Checked by (Engr-In-Charge):	*N5: Courtesy Car / Tpt Allowance \$5		
	*N6: Repair Co-ordination \$10		
	*N7: Post Repair Inspection \$25		
	*N8: DV / Collect Excess Coordination \$5		
Auditors' Comments :-	TP (N11) : TP (Non INC) against INC \$20		
Cat. 1:	Invoice dated	Fee Charged	
Cat. 2 / 3:	Invoice dated	Fee Charged	



## SINGAPORE ACCIDENT STATEMENT

### IMPORTANT NOTICE

1. Please report correctly the details of the accident to speed up the claims process.
2. This Form must be completed by the Policyholder and/or the Authorised Driver.
3. Information provided must be as truthful and accurate as possible. Any wilful misrepresentation or withholding of material facts may allow insurance companies to repudiate policy liability.
4. The issue and acceptance of this Form by insurance companies is not an admission of policy liability on the part of the insurance companies.
5. **Any false reporting may be referred to the Police for investigation.**
6. This report will be forwarded by the insurers of the GIA Records Management Centre established by the General Insurance Association of Singapore (GIA) for archiving and that copies of this report will, for a fee, be made available upon application by interested parties.
7. By the lodgement of this report to the insurers, you hereby consent to the archiving of this report at the centre and to copies of the report being made available aforesaid.

ACCIDENT STATEMENT	
Date Of Report	07/01/2019 17:06
Date Of Accident	04/01/2019 15:30
Exact Location Of Accident	SLIP RD FROM WOODLANDS AVE 10 TWDS SEMBAWANG WAY
Country/State of Loss	SINGAPORE
DETAILS OF OWN VEHICLE	
Vehicle Registration Number	GBE9577T
<b>Insured/Policyholder</b>	
Name Of Registered Owner	AERO VENDING PTE LTD
Co Reg No	198105940E
Email Address	NOEMAIL
Mobile Phone No	
Alternative Phone No	OFFICE-98584726
<b>Vehicle Particulars</b>	
Manufacturer	FIAT
Model	DOBLO
Exact Purpose for which vehicle was being used at time of accident	COMMERCIAL USE
Are you claiming under your own insurance policy for repair to your vehicle?	NO
If No, Please state action to be taken	THIRD PARTY
Vehicle Category	COMMERCIAL VEHICLE
<b>Insurance Company</b>	
Name of Insurance Company	CHINA TAIPING INSURANCE (SINGAPORE) PTE. LTD.
Type Of Coverage	COMPREHENSIVE
Fleet Policy	NO
Policy Number	DMCVSN3037391801
Cover Note Number	
<b>Driver</b>	
Name of Driver	LIM CHONG HWEE
NRIC No	S1425561C
Date Of Birth	22/06/1960
Occupation	OUTDOOR
Date Of Driving Pass	26/03/1981
Driving Experience	37 YEARS AND 9 MONTHS
Gender	MALE
Mobile Number	(LOCAL) +65-98584726
Fax Number	
Contact Number	
Email Address	NOEMAIL

Address	BLK 43 LOR 5 TOA PAYOH #07-127
Postcode	310043
Was driver an employee of the Insured's Company	YES
If No, Relationship of the Driver with the Insured	
Vehicle Registration Number of Driver's Own Vehicle	-
	-
Insurance Company of Driver's Own Vehicle	-
	-
	-

#### General Information of the Accident

Type Of Accident	COLLISION - HEAD TO REAR
Weather Conditions	CLEAR
Road Surface	DRY

#### Other Information

Was any foreign vehicle involved in this accident?	NO
Number of vehicles (including own vehicle) involved in the accident	2
Was any body injured in the Accident?	NO
Was any injured conveyed to hospital by ambulance?	NO
Was any other material or property damaged?	YES
I have been approached by unknown person(s) soliciting/offering accident claims assistance.	NO
Number of Passengers (Including Driver)	1

#### Details of Police Action

Was the accident reported to the police?	NO
If Yes, Please state which Police Station	
Was notice of intended Prosecution given?	NO
If Yes, against whom?	

#### Circumstances of Accident

PLS REFER TO THE ATTACHED STATEMENT.

#### Attachment(s)

Are accident photos available for attachment?	YES
Was there any video captured by Car Camera?	NO
Was there any audio recorded?	NO

#### DETAILS OF OTHER VEHICLE PROPERTY 1

Vehicle Registration Number	GBF8957G
Vehicle Make/Model/Colour	
Details Of Properties	
Vehicle Category	COMMERCIAL VEHICLE
Name of Driver	
NRIC/Passport Number	
Contact Number	
Address	
Postcode	
Insurance Company Name	
Nature Of Damage	
No. Of Passenger (Including Driver)	



## SKETCH PLAN

### IMPORTANT NOTICE

1. Please report correctly the details of the accident to speed up the claims process.
2. This Form must be completed by the Policyholder and/or the Authorised Driver.
3. Information provided must be as truthful and accurate as possible. Any wilful misrepresentation or withholding of material facts may allow insurance companies to repudiate policy liability.
4. The issue and acceptance of this Form by insurance companies is not an admission of policy liability on the part of the insurance companies.
5. Any false reporting may be referred to the Police for investigation.
6. The report will be forwarded by the Insurers of the GIA Records Management Centre established by the General Insurance Association of Singapore (GIA) for archiving and that copies of this report will for a fee be made available upon application by interested parties.
7. By the lodgment of this report to the Insurers, you hereby consent to the archiving of this report at the centre and to copies of the report being made available aforesaid.
8. Consent under the Personal Data Protection Act (PDPA)

I understand, acknowledge, agree and consent that:

- (a) My insurer, my workshop and the General Insurance Association of Singapore ("GIA") may/are permitted to collect, use, disclose and/or process my personal data/personal information set out in this [form] and any other personal information provided by me or possessed by my insurer (collectively the "Personal Information") and disclose and transfer such Personal Information to all insurer(s) who have insured vehicle(s) involved in this accident (all insurer(s) who have insured vehicle(s) involved in this accident shall be collectively referred to as the "Insurers"), the Insurers' lawyers/law firms, the Monetary Authority of Singapore and any relevant government agency/authority (such as the police), for the purpose(s) of:
  - (i) processing, handling and/or dealing with my claims including the settlement of the claims and any necessary investigations relating to the claims;
  - (ii) investigating the accident and/or my claims;
  - (iii) carrying out and/or dealing with my instructions or responding to any enquiries by me;
  - (iv) administering my claims (including the mailing of correspondence, statements, invoices, reports or notices to me, which could involve disclosure of certain personal data about me to bring about delivery of the same as well as on the external cover of envelopes/mail packages); and/or
  - (v) complying with applicable law in administering, processing, handling and/or dealing with my claims, (collectively the "Purposes")
- (b) all insurer(s) who have insured vehicle(s) involved in this accident and the Insurers' lawyers/law firms, may/are permitted to collect, use, disclose and/or process my Personal Information for one or more of the above Purposes; and
- (c) my Personal Information may/can be disclosed by any of the Insurers and/or GIA to their third party service providers or agents (including their lawyers/law firms), which may be sited outside of Singapore, for one or more of the above Purposes.
- (d) my Personal Information will also be collected and used to compile claims history for the purpose of fraud detection, investigation and management in present and all future claims.
- (e) the information so collected under (d) above may be shared / disclosed:
  - (i) to all Insurers and/or any other third parties that assist in evaluating, investigating, controlling or managing fraud, regulators, law enforcement and government agencies as reasonably required for the purposes stated, or
  - (ii) for complying with requirements under any regulations, laws or court orders.

ACRO VENDING PTE LTD  
180 PAYA LEBAR RD #09-04  
YI HANG S 400032

Policyholder's Signature  
Date & Time:

Driver's Signature  
(If driver is not the policyholder)  
Date & Time:

Reporting Centre Personnel's Signature  
Name:  
NRIC/FIN No.:



SKETCH PLAN

Sembawang Way

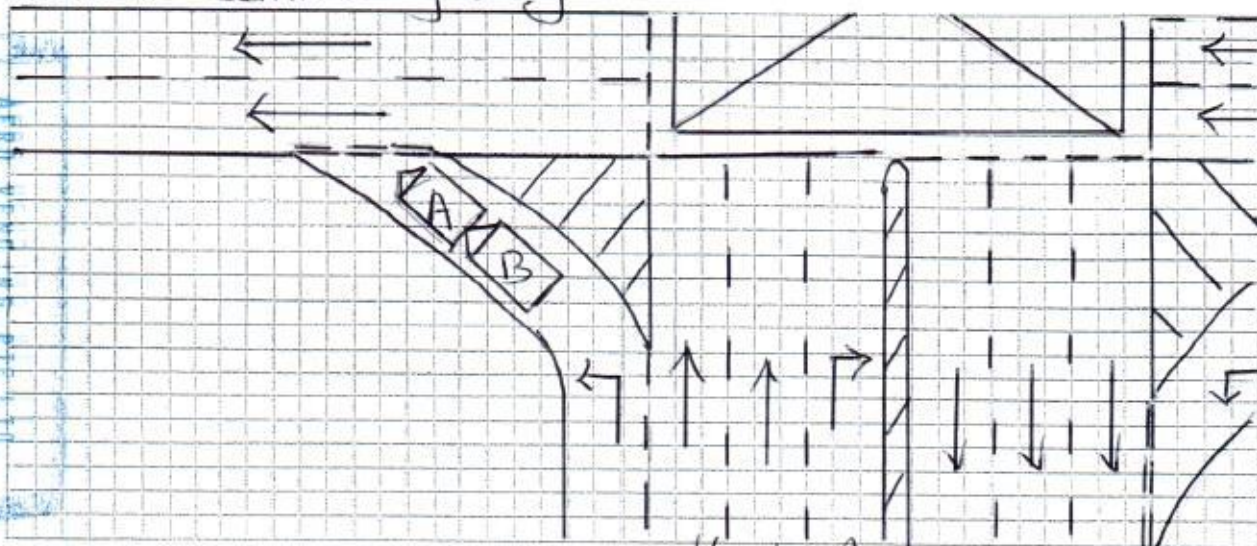

DESCRIBE CIRCUMSTANCES OF THE ACCIDENT

Woodlands Ave 10

On 04/01/2019 at about 1530 hrs at Slip Road from Woodlands Ave 10 towards Sembawang Way. I was travelling on the above mentioned slip road and came to a stop while giving way to the main traffic along Sembawang Way. Suddenly I heard a loud bang from behind and when I alighted, I realised that it was Vehicle (B) who hit onto my Rear Portion of my Vehicle (A) causing damages to my vehicle.

(A) GBE 9577 T

(B) GBF 8957 G

Note: Please note that your insurer may have 14 days time frame for you to submit an Own Damage Claim under your own comprehensive policy. Please check your policy for more information.

DECLARATION

I/We declare the foregoing particulars are true in every respect.

Policyholder's Signature  
Date & Time:

Driver's Signature  
(if driver is not the policyholder)  
Date & Time:

Reporting Centre Personnel's Signature  
Name:  
NRIC/FIN No.:



## SINGAPORE ACCIDENT STATEMENT

Accident Date: 04/01/2019	Time: 1530	(hh:mm) 24 hr format
Location Slip road from Woodlands Ave 10 towards Sembawang Way		
Vehicle Number GBE95777		
Insured Name AERO VENDING PTE LTD		
NRIC / FIN 198105940E	Contact Number	
Make FIAT	Model DOBLO (ARGO MAXI 1.6 MTJ-AMT GLAZE	
Are you claiming under your own insurance policy for repair to your vehicle?		
( ) Yes If No, Pls select: ( / ) Third Party ( ) Reporting		
Insurance Company CHINA TAIPING		
Type of Policy ( / ) Comprehensive ( ) Third Party Fire & Theft ( ) TP Only		
Policy Number DMCVSN 3637391801		
Name of Driver LIM CHIONG HWEE ( ) Same as Insured		
NRIC / FIN S1425561C	Contact Number 9858 4726	
Date of Birth 22/06/1960		
Driving Pass Date 26/03/1981		
Occupation ( ) Indoor ( / ) Outdoor		
Gender ( / ) Male ( ) Female		
Email Address ( / ) NO EMAIL		
Address of Driver BLK 43 LORONG 5 TOA RAYON #07-127 S (310043)		
Was driver an employee of the Insured's Company? ( / ) Yes ( ) No		
If No, Relationship of the Driver with the Insured EMPLOYEE		
( ) Owner ( ) Spouse ( ) Friend ( ) Relative ( ) Children ( ) Sibling		
Does the Driver Own Any Other Vehicle? ( ) Yes ( / ) No		
If Yes, Vehicle Registration Number of Driver's Own Vehicle		
Insurance Company of Driver's Own Vehicle		
Weather Conditions ( / ) Clear ( ) Raining ( ) Others		
Road Surface ( / ) Dry ( ) Wet ( ) Others		
Was any foreign vehicle involved in this accident? ( ) Yes ( / ) No		
Was anybody injured in the accident? ( ) Yes ( / ) No		
If yes, injured detail		
Was there any video captured by Car Camera? ( ) Yes ( / ) No		
Was the Accident reported to the Police? ( ) Yes ( / ) No If yes attach police report		
DETAILS OF 3 <sup>rd</sup> party	Name / Nric	Contact
Veh B GBE89576		
Veh C		
Veh D		
Veh E		
Veh F		

1 person including driver.

REPUBLIC OF SINGAPORE  
IDENTITY CARD NO. S1425561C



Name

LIM CHONG HWEE

林忠輝

Race

CHINESE

Date of Birth

22-06-1960

Sex

M

Country of Birth

SINGAPORE



Driver  
GBE 95777



0138878



NRIC No. S1425561C

Blood Group

O+

Date of issue

24-10-1991

APT BLK 43 LORONG 5 TOA PAYOH #07-127  
SINGAPORE 310043

NRIC No: S1425561C

Date: 28-09-2001

No: 4090770

REPUBLIC OF SINGAPORE DRIVING LICENCE

Licence Number: S1425561C  
Name: LIM CHONG HWEE  
Birth Date: 22 Jun 1960  
Issue Date: 22 Mar 2004

001171590E



Driver

GBE 9577T

YOU ARE LICENSED TO DRIVE VEHICLES IN THE FOLLOWING CLASS(ES)

	PASS DATE
Class 3 Motor Cars and Motor Tractors the weight of which unladen does not exceed 2500 kilograms	26 Mar 1981

NP 428A

Licence No: S1425561C







中国太平保险(新加坡)有限公司  
CHINA TAIPING INSURANCE (SINGAPORE) PTE. LTD.  
Co. Reg. No. 200208384E

MZ300/C  
R SN  
AN0584A  
Cov.Type: C

MOTOR COMMERCIAL VEHICLE

**CERTIFICATE OF INSURANCE**  
Motor Vehicles (Third-Party Risks and Compensation) Act (Chapter 189)  
Motor Vehicles (Third-Party Risks and Compensation) Rules, 1960  
Road Transport Act, 1987 (Malaysia)  
Motor Vehicles (Third-Party Risks) Rules, 1959 (Malaysia)

ORIGINAL

CERTIFICATE No.	DMCVSN3037391801	Engine No :263A50007592334 ChaNo:ZFA26300006C33917
1. Index Mark and Registration Number of Vehicle	GBE9577T	AUTOSAFE
2. Name of Policy Holder	AERO VENDING PTE LTD	
3. Effective date of the Commencement of Insurance for the purposes of the Regulations, Ordinance or Enactment	04 May 2018 ( Hours)	Excess Sect I ..... S\$450.00 EX ON WINDSCREEN ..... S\$100.00
4. Date of Expiry of Insurance	03 May 2019	

5. Persons or Classes of Persons entitled to drive\*

Any person who is driving on the Policyholder's order or with their permission.

Provided that the person driving is permitted in accordance with the licensing or other laws or regulations to drive the Motor vehicle or has been so permitted and is not disqualified by order of a Court of Law or by reason of any enactment or regulation in that behalf from driving the Motor Vehicle.

6. Limitations as to use.\*

- (1) Use in connection with the Policyholder's business.
  - (2) Use for the carriage of passengers (other than for hire or reward) in connection with the Policyholder's business.
  - (3) Use for social, domestic or pleasure purposes.
- The Policy does not cover.
- (1) Use for hire or reward or racing, pace-making, reliability trial or speed testing.
  - (2) Use whilst drawing a trailer except the towing of any one disabled mechanically propelled vehicle.

HIRE PURCHASE CO. : MERCEDES-BENZ FINANCIAL SERVICES SINGAPORE LTD

\* Limitations rendered inoperative by Section 8 of the Motor Vehicles (Third-Party Risks and Compensation) Act (Chapter 189) and Section 95 of the Road Transport Act 1987 (Malaysia), are not to be included under these headings.

**I/We hereby Certify** that the policy to which this Certificate relates is issued in accordance with the provisions of the Motor Vehicles (Third-Party Risks and Compensation) Act (Chapter 189) and Part IV of the Road Transport Act, 1987 (Malaysia).

Terry's Office  
38 Parbury Avenue #04-02 S467034  
Tel/WhatsApp : 9127 8514

For CHINA TAIPING INSURANCE (SINGAPORE) PTE. LTD.

Issued By: ..... HUANG GUOQING, TERRY .....  
Authorised Officer

.....  
Authorised Signatory