

SINGAPORE ACCIDENT STATEMENT

IMPORTANT NOTICE

1. Please report correctly the details of the accident to speed up the claims process.
2. This Form must be completed by the Policyholder and/or the Authorised Driver.
3. Information provided must be as truthful and accurate as possible. Any wilful misrepresentation or withholding of material facts may allow insurance companies to repudiate policy liability.
4. The issue and acceptance of this Form by insurance companies is not an admission of policy liability on the part of the insurance companies.
5. **Any false reporting may be referred to the Police for investigation.**
6. This report will be forwarded by the insurers of the GIA Records Management Centre established by the General Insurance Association of Singapore (GIA) for archiving and that copies of this report will, for a fee, be made available upon application by interested parties.
7. By the lodgement of this report to the insurers, you hereby consent to the archiving of this report at the centre and to copies of the report being made available aforesaid.

ACCIDENT STATEMENT

Date Of Report	07/01/2019 16:27
Date Of Accident	06/01/2019 12:55
Exact Location Of Accident	TEXTILE CENTRE MULTI-STOREY CARPARK LEVEL 4
Country/State of Loss	SINGAPORE

DETAILS OF OWN VEHICLE

Vehicle Registration Number	SCW8889T
Insured/Policyholder	
Name Of Registered Owner	LEE PIT CHIN
NRIC No	S6822856E
Email Address	NOEMAIL
Mobile Phone No	(LOCAL) +65-90218889
Alternative Phone No	OTHERS-90218889

Vehicle Particulars

Manufacturer	MERCEDES-BENZ
Model	E200
Exact Purpose for which vehicle was being used at time of accident	CAR WAS PARKED
Are you claiming under your own insurance policy for repair to your vehicle?	NO
If No, Please state action to be taken	THIRD PARTY
Vehicle Category	PRIVATE CAR

Insurance Company

Name of Insurance Company	EQ INSURANCE COMPANY LTD
Type Of Coverage	COMPREHENSIVE
Fleet Policy	NO
Policy Number	DMPPHQ18-002346
Cover Note Number	

Driver

Name of Driver	LEE PIT CHIN
NRIC No	S6822856E
Date Of Birth	03/06/1968
Occupation	INDOOR
Date Of Driving Pass	28/07/1989
Driving Experience	29 YEARS AND 5 MONTHS
Gender	MALE
Mobile Number	(LOCAL) +65-90218889
Fax Number	
Contact Number	OTHERS-90218889
Email Address	NOEMAIL

Address	75 SPRINGLEAF GARDEN
Postcode	788224
Was driver an employee of the Insured's Company	NO
If No, Relationship of the Driver with the Insured	OWNER
Vehicle Registration Number of Driver's Own Vehicle	-
	-
	-
Insurance Company of Driver's Own Vehicle	-
	-
	-

General Information of the Accident

Type Of Accident	HIT AND RUN / VANDALISM / DAMAGED WHILST PARKED
Weather Conditions	CLEAR
Road Surface	DRY

Other Information

Was any foreign vehicle involved in this accident?	NO
Number of vehicles (including own vehicle) involved in the accident	2
Was any body injured in the Accident?	NO
Was any injured conveyed to hospital by ambulance?	NO
Was any other material or property damaged?	YES
I have been approached by unknown person(s) soliciting/offering accident claims assistance.	NO
Number of Passengers (Including Driver)	0

Details of Police Action

Was the accident reported to the police?	YES
If Yes, Please state which Police Station	
Police Station Name	TRAFFIC POLICE DIVISION HQ - SINGAPORE CITY
Police Station Address	ROAD: 10 UBI AVENUE 3 , POSTCODE: 408865 , COUNTRY: SINGAPORE
Police Station Contact	TEL NO: 65470000 - FAX NO:
Was notice of intended Prosecution given?	NO
If Yes, against whom?	

Circumstances of Accident

PLEASE REFER TO POLICE REPORT T/20190107/7002

Attachment(s)

Are accident photos available for attachment?	YES
Was there any video captured by Car Camera?	YES
Remarks/ Reasons:	WITH OWNER
Was there any audio recorded?	NO

DETAILS OF OTHER VEHICLE PROPERTY 1

Vehicle Registration Number	SJB5353U
Vehicle Make/Model/Colour	
Details Of Properties	
Vehicle Category	PRIVATE CAR
Name of Driver	
NRIC/Passport Number	
Contact Number	
Address	
Postcode	
Insurance Company Name	

Nature Of Damage
No. Of Passenger (Including Driver)

Accident Sketch Plan

SKETCH PLAN

IMPORTANT NOTICE

1. Please report correctly the details of the accident to speed up the claims process.
2. This Form must be completed by the Policyholder and/or the Authorised Driver.
3. Information provided must be as truthful and accurate as possible. Any wilful misrepresentation or withholding of material facts may allow insurance companies to repudiate policy liability.
4. The issue and acceptance of this Form by insurance companies is not an admission of policy liability on the part of the insurance companies.
5. Any false reporting may be referred to the Police for investigation.
6. The report will be forwarded by the insurers of the GIA Records Management Centre established by the General Insurance Association of Singapore (GIA) for archiving and that copies of this report will for a fee be made available upon application by interested parties.
7. By the lodgment of this report to the insurers, you hereby consent to the archiving of this report at the centre and to copies of the report being made available aforesaid.
8. **Consent under the Personal Data Protection Act (PDPA)**

I understand, acknowledge, agree and consent that:

- (a) My insurer, my workshop and the General Insurance Association of Singapore ("GIA") may/are permitted to collect, use, disclose and/or process my personal data/personal information set out in this [form] and any other personal information provided by me or possessed by my insurer (collectively the "Personal Information") and disclose and transfer such Personal Information to all insurer(s) who have insured vehicle(s) involved in this accident (all insurer(s) who have insured vehicle(s) involved in this accident shall be collectively referred to as the "Insurers"), the Insurers' lawyers/law firms, the Monetary Authority of Singapore and any relevant government agency/authority (such as the police), for the purpose(s) of:
 - (i) processing, handling and/or dealing with my claims including the settlement of the claims and any necessary investigations relating to the claims;
 - (ii) investigating the accident and/or my claims;
 - (iii) carrying out and/or dealing with my instructions or responding to any enquiries by me;
 - (iv) administering my claims (including the mailing of correspondence, statements, invoices, reports or notices to me, which could involve disclosure of certain personal data about me to bring about delivery of the same as well as on the external cover of envelopes/mail packages); and/or
 - (v) complying with applicable law in administering, processing, handling and/or dealing with my claims. (collectively the "Purposes")
- (b) all insurer(s) who have insured vehicle(s) involved in this accident and the Insurers' lawyers/law firms, may/are permitted to collect, use, disclose and/or process my Personal Information for one or more of the above Purposes; and
- (c) my Personal Information may/can be disclosed by any of the Insurers and/or GIA to their third party service providers or agents (including their lawyers/law firms), which may be sited outside of Singapore, for one or more of the above Purposes.
- (d) my Personal Information will also be collected and used to compile claims history for the purpose of fraud detection, investigation and management in present and all future claims.
- (e) the information so collected under (d) above may be shared / disclosed:
 - (i) to all insurers and/or any other third parties that assist in evaluating, investigating, controlling or managing fraud, regulators, law enforcement and government agencies as reasonably required for the purposes stated, or
 - (ii) for complying with requirements under any regulations, laws or court orders.

Policyholder's Signature
Date & Time:

Driver's Signature
(If driver is not the policyholder)
Date & Time:

Reporting Centre Personnel's Signature
Name:
NRIC/FIN No.:

Accident Sketch Plan

SKETCH PLAN

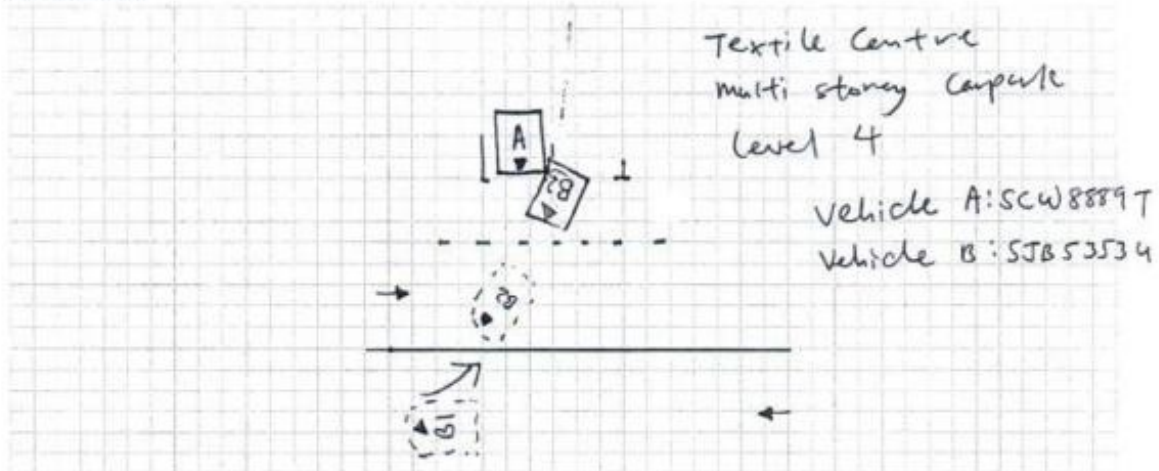

DESCRIBE CIRCUMSTANCES OF THE ACCIDENT

On the stated date and time, i vehicle 'A' was parked stationary at textile centre multi-storey carpark level 4. I was parked since 9.45am, when i returned to my car at 1.50pm i realized that there was a note on my windscreen saying that vehicle 'B' (SUJ5353U) has reversed and collided into me and left without leaving a note. That is all.

DECLARATION

I/We declare the foregoing particulars are true in every respect.

I/We declare the foregoing particulars to be true and correct.

Policyholder's Signature

Date & Time:

are true in every respect.

Driver's Signature
(If driver is not the policyholder)
Date & Time:

Reporting Centre Personnel's Signature
Name: Roshan
NRIC/FIN No.: 970101234567

POLICE REPORT



**SINGAPORE
POLICE FORCE**



T/20190107/7002

Police Station Of Origin:
Traffic Police
10 Ubi Avenue 3 SINGAPORE 408865
Tel No: 65470000

1 of 3

Report No. T/20190107/7002

REPORT OF A TRAFFIC ACCIDENT

Date/Time Report Made: 07/01/2019 09:54		Vide Report No.:		Station Diary No.:	
Informant's Particulars					
Name of Informant: LEE PIT CHIN			Address: 75 SPRINGLEAF GARDEN SINGAPORE 788224		
ID Type / ID No.: NRIC NO / S6822856E			Contact No.: Home/Office: Mobile: 90218889		
Nationality: SINGAPORE CITIZEN			Email: jamesleerealty@hotmail.com		
Sex: Male	Age: 50	Date of Birth: 03/06/1968	Type of Informant: Driver		
Race: Chinese			Language: English		Institution / School Name:
Occupation: SELF EMPLOYED			Driving Licence Information: Class: 3		Date of Expiry:

General Information of the Accident

Type of Accident:	Non-Injury Hit and Run	Drink Drive: No	Date/Time of Accident: 06/01/2019 12:50	Type of Location: multi storey carpark
Location: TEXTILE CENTRE MULTI-STOREY CARPARK				
Weather: Clear		Road Surface: Dry		Road Speed Limit:
Traffic Flow: Two Way		Traffic Control: Not Controlled		Traffic Volume: Light
Type of Collision: Moving Vehicle Against - Parked Vehicle				Anyone conveyed by ambulance: No

Details of Vehicle Involved

Vehicle No.	Type	Make	Model	Color	Condition	No of Passenger
SCW8889T	Car	MERCEDES BENZ	E200 A	Black	Seriously Damaged	0
SJB5353U	Car	TOYOTA	C-HR HYBRID 1.8G CVT	Silver		0

Details of Vehicle Insurance

Vehicle No.	Insurance Company	Insurance No	Effective	Expiry Date
-------------	-------------------	--------------	-----------	-------------

POLICE REPORT



**SINGAPORE
POLICE FORCE**



T/20190107/7002

Police Station Of Origin:
Traffic Police
10 Ubi Avenue 3 SINGAPORE 408865
Tel No: 65470000

2 of 3
Report No. T/20190107/7002

CONTINUATION OF REPORT

Details of Vehicle Insurance				
Vehicle No.	Insurance Company	Insurance No	Effective	Expiry Date
SCW8889T	EQ INSURANCE COMPANY LTD.	DMPPHQ18-002346	27/04/2018	26/04/2019

Details of Person Involved			
Any Pedestrian Involved: No			
No. of Pedestrians Injured: NIL		Use of Pedestrian Crossing: NA	
Driver			
Name	LEE PIT CHIN	ID No.	S6822856E
Related Vehicle	SCW8889T (Car)	Contact No.	90218889
Hospital/Clinic	NIL	Class of Driving Licence & Expiry Date	Class: 3 Date of Expiry: NIL
Date Treatment	NIL	Date Discharge	NIL
No. of Days granted Medical Leave	NIL	Degree of Injury	NIL

Brief Details:

On 6 January 950am I parked my car SCW8889T at the multi storey carpark at Textile Center. When I returned to the car at 130pm I found a note at the driver door handle from someone stating that a car has hit me when it was reversing and hit onto my left side of my car. The witness and from my car camera showed that it is SJU5353U which hit my car and drove off. I would like to report a case of hit and run and there is damage on the left of the car.

POLICE REPORT



**SINGAPORE
POLICE FORCE**



T/20190107/7002

Police Station Of Origin:
Traffic Police
10 Ubi Avenue 3 SINGAPORE 408865
Tel No: 65470000

3 of 3

Report No. T/20190107/7002

CONTINUATION OF REPORT

Sketch Plan

Informant is not able to provide sketch plan

Signature Of Officer Recording The Report:
Not applicable

Signature Of Interpreter:
Not applicable

Officer In Charge Of Case:
TP / TPIB /
KALESWARI PALANI
Contact No.: 65476902

Authentication Stamp
NP168

Signature Of Informant:
The identity of the person making this report has
been authenticated by SingPass. No signature is
required.

Date/Time:
07/01/2019 09:54

Classification Of Case:

REPUBLIC OF SINGAPORE **DRIVING LICENCE**

Licence Number: **S6822856E**
Name: **LEE PIT CHIN**

Birth Date: 03 Jun 1968
Issue Date: 07 Jul 2004



 **001253594B**

YOU ARE LICENSED TO DRIVE VEHICLES IN THE FOLLOWING CLASS(ES)

Class 2B	Motorcycles not exceeding 200 cc
Class 2A	Motorcycles between 201 cc and 400 cc
Class 3	Motor Cars of unladen weight not exceeding 3000 kg with not more than 7 passengers, exclusive of the driver; and Motor Tractors and other Motor Vehicles of unladen weight not exceeding 2500 kg

PASS DATE

31 Jul 1985

30 Jul 1992

28 Jul 1989

NP 428A

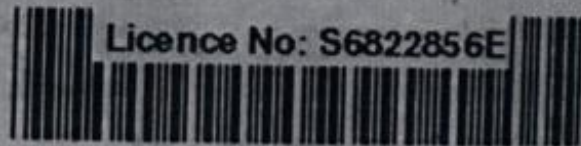

Licence No: S6822856E

ID

REPUBLIC OF SINGAPORE
IDENTITY CARD NO. S6822856E



Name
LEE PIT CHIN
李必啟

Race
CHINESE

Date of birth
03-06-1968

Sex
M

Country/Place of birth
SINGAPORE



S6822856E

5938553



NRIC No. S6822856E



Date of issue
17-05-2018

Address
75 SPRINGLEAF GARDEN
SINGAPORE 789224

Accident Photo



Accident Photo



Accident Photo



Accident Photo



Accident Photo



Accident Photo



Accident Photo

