

Surveyor:

REF: CS1 / SPF 19000362 / D #052

Special Instruction:

P/P: \$ 5763.08

ASSIGNMENT (Office)

From (Person): Frankie Thuy of SPF Date/Time: 09/01/19

Estimated Cost: Bill to:

Third Parties:

Claimant:

Surveyor: Vicom Ltd

Workshop: ComfortDelgro

OD/TP Re-inspection / (Evaluation)

To Inspect Vehicle No: SHC 14908 Insured: Ym 3785J

at Workshop m/s ComfortDelgro

of 59 Loyang Drive

Policy No: Claim No: AEND / 105 / 009 / 2018 / 186

Sum Insured: Excess:

Make of Veh: D.O.A. 16.11.2018

(Client's Record)

Do Not Finalize

H.O.D. Enforcement/Date:

Date/Time: Person Contacted: Vehicle IN / OUT

Date/Time: Confirmed with Final Fig days (Red \$ / %; Original 5 days)

Date/Time: 8/1/2019 Submit Final Fig 5359.80, 4 days (Red \$ 403.28 6 %; Original 5 days)

| Date/Time | Action/Instruction |
|-----------|---|
| | SHC 14908 - CC3 / AT609027835 / Gyle2 |
| | Ym 3785J - X |
| 08/01/19 | To submit P/P 5359.80 with 4 days of new upper range to follow independent survey left as fair and reasonable |
| | Range \$ 5763.08 |

Para(1) : Parts found not replaced (To highlight R or UB, LR, Etc)

Para(2) : Comments on consistency of damages (Parts Not Consistent : NC)

RECEIVED 00 JAN 2019

Para(3) : Nett Value

Market Value :

Salvage Value :

Nett Value :

Inspected/
Evaluated by:

Fee Charged:

Basic & Add
Transport
Photos
Others
Total

Date:

3.00

1) Date/Time 8/1/2019 File Pass to Typist

3) Date/Time File Pass to

5) Date/Time File Pass to

2) Date/Time File Return to

4) Date/Time File Return to

6) Date/Time File Return to

Catherine Chong (LKK Auto)

From: Frankie THAY (SPF) <Frankie_THAY@spf.gov.sg>
Sent: Monday, 7 January, 2019 3:48 PM
To: Catherine Chong; assignments
Cc: Olivia Lau (LKKAuto)
Subject: RE : Post Survey for SHC1490B
Attachments: 2018-186 3 party survey SHC1490B07012019.pdf; 2018-186 GIA SHC1490B07012019.pdf

Your reference: SHC1490B
Our reference : AEMD/105/009/2018/186

Catherine,
Please conduct a post survey for the vehicle SHC1490B and provide with upper range repair cost.

Thanks.

Frankie Thay (Mr)
Safe Driving Manager
Automotive Engineering & Management Division
Police Logistics Department
Singapore Police Force
DID: (65) 6478 4841 | FAX: (65) 6478 4848



HOME TEAM
TRANSFORMATION 2025
One Home, One Team
Building Our Future Together

WARNING "Privileged/Confidential information may be contained in this message. If you are not the intended addressee, you must not copy, distribute or take any action in reliance thereon. Communication of any information in this email to any unauthorized person is an offence under the Official Secrets Act (Cap 213). Please notify the sender immediately if you receive this in error."

| | |
|---|--------------------------------|
| Address | BLK 20 EUNOS CRESCENT #06-2953 |
| Postcode | 400020 |
| Was driver an employee of the Insured's Company | NO |
| If No, Relationship of the Driver with the Insured | OTHER - TAXI DRIVER |
| Vehicle Registration Number of Driver's Own Vehicle | - |
| Insurance Company of Driver's Own Vehicle | - |

General Information of the Accident

| | |
|--------------------|-----------------|
| Type Of Accident | CHAIN COLLISION |
| Weather Conditions | CLEAR |
| Road Surface | DRY |

Other Information

| | |
|---|------------------|
| Was any foreign vehicle involved in this accident? | NO |
| Number of vehicles involved in the accident | |
| Was any body injured in the Accident? | NO |
| Was any injured conveyed to hospital by ambulance? | NO |
| Was any other material or property damaged? | YES |
| I have been approached by unknown person(s) soliciting/offering accident claims assistance. | NO |
| Number of Passengers (Including Driver) | 2 |
| Passenger 1 | |
| | NAME: : - |
| | GENDER: : FEMALE |

Details of Police Action

| | |
|---|-----------------|
| Was the accident reported to the police? | YES |
| If Yes, Please state which Police Station | |
| POLICE STATION NAME [OTHER] | PASIR RIS N.P.C |
| Was notice of intended Prosecution given? | NO |
| If Yes, against whom? | |

Circumstances of Accident

PLS REFER TO POLICE REPORT : T/20181117/2026 & T/20181204/2048

Attachment(s)

| | |
|---|-----|
| Are accident photos available for attachment? | YES |
| Was there any video captured by Car Camera? | YES |
| Remarks/ Reasons: | - |
| Was there any audio recorded? | NO |

DETAILS OF OTHER VEHICLE PROPERTY 1

| | |
|-----------------------------|------------|
| Vehicle Registration Number | YM3785J |
| Vehicle Make/Model/Colour | |
| Details Of Properties | |
| Vehicle Category | GOVERNMENT |
| Name of Driver | MELVIN |
| NRIC/Passport Number | |
| Contact Number | 92991991 |
| Address | |
| Postcode | |
| Insurance Company Name | |

Nature Of Damage

FRT LEFT

No. Of Passenger (Including Driver)

DETAILS OF OTHER VEHICLE PROPERTY 2

Vehicle Registration Number

Vehicle Make/Model/Colour

Details Of Properties

Vehicle Category

NA/UNKNOWN

Name of Driver

NRIC/Passport Number

Contact Number

Address

Postcode

Insurance Company Name

Nature Of Damage

NOT SURE

No. Of Passenger (Including Driver)

Amended on 4.12.2018

SKETCH PLAN

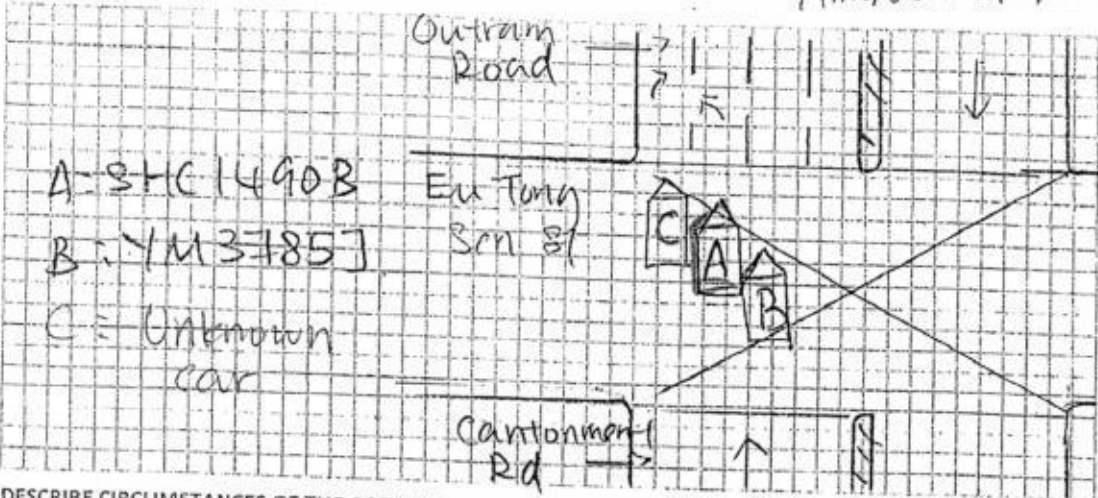

DESCRIBE CIRCUMSTANCES OF THE ACCIDENT

As per attached
police report.

T/20181117/2026

Addendum police report

T/20181204/2048

DECLARATION

I/We declare the foregoing particulars are true in every respect.

COMFORT TRANSPORTATION PTE LTD
CO. REG. NO. 199203821R

Policyholder's Signature
Date & Time:

Driver's Signature
(if driver is not the policyholder)
Date & Time:

Reporting Centre Personnel's Signature
Name:
NRIC/FIN No.:



VICOM LTD

385 Sin Ming Drive Singapore 575718

Mainline (65) 6458 4552
Facsimile (65) 6458 1040

www.vicom.com.sg
Company Registration No. 198100320R

TAX INVOICE

COMFORTDELGRO ENGINEERING PTE LTD
#205 Braddell Road
Blk C Ext 1 3rd Level
Singapore 579701

ATTN : MOTOR CLAIMS DEPT.

VEHICLE No. : SHC1490B
ACCIDENT DATE : 16/11/2018
POLICY No. : 305240652
INSURED VEH.No: YM3785J

GST REG No. : M9-0000652-A
CUSTOMER ID : VACC0013
INVOICE No. : CL019994
INVOICE DATE : 03/12/2018
PAYMENT TERM : 30 Days Credit

| DESCRIPTION | QTY | UNIT PRICE (SG\$) | AMOUNT (SG\$) |
|--------------------|-----|-------------------|---------------|
| Photographs | 31 | 1.00 | \$ 31.00 |
| Transportation | 1 | 50.00 | \$ 50.00 |
| VAC Assessment Fee | 1 | 185.00 | \$ 185.00 |

| | | | |
|---------|----------------|----|--------|
| REMARKS | GROSS AMOUNT | \$ | 266.00 |
| TPL | GST @ 7% | \$ | 18.62 |
| | INVOICE AMOUNT | \$ | 284.62 |

This is a computer generated TAX INVOICE
No signature required

Cheque should be made payable to '**VICOM LTD**'.

Sin Ming

385 Sin Ming Drive Singapore 575718
Tel: (65) 6455 5358 Fax: (65) 6455 8638

Bukit Batok

511 Bukit Batok St 23 Singapore 659545
Tel: (65) 6560 3312 Fax: (65) 6569 0722

Kaki Bukit

23 Kaki Bukit Ave 4 Singapore 415933
Tel: (65) 6741 6897 Fax: (65) 6749 2302

COMFORTDELGRO ENGINEERING PTE LTD
#205 Braddell Road
Blk C Ext 1 3rd Level
Singapore 579701



VICOM LTD
385 Sin Ming Drive Singapore 575718

Mainline (65) 6458 4551
Facsimile (65) 6458 1040

www.vicom.com.sg
Company Registration No. 106100320P

SURVEY REPORT

GENERAL INFORMATION

| | | | |
|--------------------|--------------|----------------|---------------|
| VAC Ref. No. | : 535520 | Claim No. | : 305240652 |
| Accident Date | : 16/11/2018 | Claim Type | : THIRD PARTY |
| Assignment Date | : 20/11/2018 | Policy No. | : |
| Survey Date | : 19/11/2018 | Finalised Dt.: | : 30/11/2018 |
| Survey Report Date | : 03/12/2018 | | |

VEHICLE PARTICULARS

| | | | |
|-------------------|------------------------|--------------|---------------------|
| Vehicle No. | : SHC1490B | Chassis No. | : KMHC851CVKU114764 |
| Registration Date | : 28/09/2018 | Engine No. | : G4LEJU111386 |
| Make | : HYUNDAI | Engine Cap. | : 1580 CC |
| Model | : AE IONIQ HEV 1.6 DCT | Transmission | : AUTOMATIC |
| | | Colour | : BLUE |

CONDITION OF VEHICLE DURING SURVEY (VISUAL and STATIC TEST ONLY)

| | | | |
|------------|---------------|--------------|---------------|
| Foot Brake | : SERVICEABLE | Steering | : SERVICEABLE |
| Hand Brake | : SERVICEABLE | Modification | : NONE |
| Mileage | : 28858 | | |

TYRES

SIZE

MAKE

BALANCE (mm)

| | | | |
|----------|------------|----------|---|
| FRONT RH | 195/65 R15 | MICHELIN | 6 |
| FRONT LH | 195/65 R15 | MICHELIN | 6 |
| REAR RH | 195/65 R15 | MICHELIN | 6 |
| REAR LH | 195/65 R15 | MICHELIN | 6 |

SURVEY CONDUCTED AT

59 Loyang Drive
Singapore 508969

REMARKS

- [1] Workshop Estimate : S\$ 6,735.16
- [2] Our Adjustment : S\$ 5,763.08
- [3] Repair Period : 5 days
- [4] We have not authorised repairs. This survey was carried out on without prejudice basis.

SURVEY REPORT

Annex A: Adjustment on Spare Parts

| # | Qty | Vehicle Parts Description | Condition | Workshop Estimate (S\$) | VAC Adjustme (S\$) |
|-----------|-----|-------------------------------|-----------|-------------------------|--------------------|
| 1 | 1 | Rear Bumper | Cut | 459.40 | 459.40 ✓ |
| 2 | 1 | Rear Bumper Side Bracket (Rh) | Cracked | 33.10 | 33.10 NH |
| 3 | 1 | Rear Bumper Cover Clips | Necessary | 22.00 | 22.00 ✓ |
| 4 | 1 | Rear Fender (Rh) | Torn | 1768.30 | 1768.30 ✓ |
| 5 | 1 | Rear Fender Inner Lining (Rh) | Reuse | 73.60 | 0.00 NH |
| 6 | 1 | Rear Door | Bent | 1789.90 | 1789.90 ✓ |
| 7 | 1 | Rear Wheel Hup - Cap (Rh) | Grazed | 346.40 | 346.40 ✓ |
| | | | | Subtotal | |
| | | | | 4492.70 | 4419.10 |
| Less 20 % | | | | 898.54 | 883.82 |
| | | | | TOTAL | |
| | | | | 3594.16 | 3535.28 |

NETT ITEM

| | | | | | |
|----------|---|---|-----------|-----------------|---------|
| 1 | 1 | Rear Bumper Mat | Necessary | 50.00 | 50.00 ✓ |
| 2 | 1 | Rear Door Comfortdelgro & Apps Sticker (Rh) | Necessary | 80.00 | 80.00 ✓ |
| 3 | 1 | Front Door Coloured Comfort Logo (Rh) | Necessary | 75.00 | 75.00 ✓ |
| | | | | Subtotal | |
| | | | | 205.00 | 205.00 |
| Less 0 % | | | | 0.00 | 0.00 |
| | | | | TOTAL | |
| | | | | 205.00 | 205.00 |

SPECIAL NETT ITEM

| | | | | | |
|-----------|--|---|-----|--------------|----------|
| 1 | | Rear Wheel Tyre (Rh) - Depreciation-20% | Cut | 216.00 | 216.00 ✓ |
| | | | | TOTAL | |
| | | | | 216.00 | 216.00 |
| Less 20 % | | | | 0.00 | 43.20 |
| | | | | TOTAL | |
| | | | | 216.00 | 172.80 |

TOTAL FOR SPARE PARTS : 4015.16 3913.08

SURVEY REPORT

Annex B: Adjustment on Labour and Spray Painting

| # | Job Description | Workshop Estimate (S\$) | VAC Adjustme (S\$) |
|-------------------------------------|---|-------------------------|-------------------------|
| 1 | Panel beating. | 1000.00 | 800.00 600/- |
| 2 | Spray painting charge. | 1000.00 | 800.00 600/- |
| 3 | Wiring charge. | 50.00 | 20.00 ✓ |
| 4 | Tuff kote. | 100.00 | 50.00 ✓ |
| 5 | Towing charge. | 60.00 | 0.00 |
| 6 | Remove / refix cushion & upholstery rear. | 150.00 | 60.00 ✓ |
| 7 | Remove / refix reverse sensor. | 120.00 | 60.00 40/- |
| 8 | Transfer of door. | 120.00 | 60.00 ✓ |
| 9 | Rear wheel alignment. | 120.00 | 0.00 |
| TOTAL FOR LABOUR AND SPRAY PAINTING | | 2720.00 | 1850.00 |

Summary

| Description | Workshop Estimate (S\$) | VAC Adjustmen (S\$) |
|-------------------------------------|-------------------------|---------------------|
| TOTAL FOR SPARE PARTS | 4015.16 | 3913.08 |
| TOTAL FOR LABOUR AND SPRAY PAINTING | 2720.00 | 1850.00 |
| TOTAL REPAIR COST | 6735.16 | 5763.08 |

7/P
5359.80
4 days

SURVEY REPORT

Annex C: Conclusion

ASSESSOR'S REPORT

At the place of inspection, we saw this vehicle sustained whole right hand portion damage.

The damages seen during our survey were rear bumper , front / rear door, rear fender, rear wheel tyre, rear wheel cap and surrounding areas. A fuller detailed description of the damages is in Annex A of this survey report.

ASSESSOR'S RECOMMENDATION

Comfortdelgro Engineering Pte Ltd (Loyang) estimated a repair cost of S\$6,735.16. We adjusted it to S\$5,763.08 on a part-by-part basis.

Accordingly, we recommend repairs to this vehicle be carried out on a part-by-part basis at S\$5,763.08.

The repairs would require a period of 5 working days.



Joseph Che Yong Seng
for VICOM Ltd



51 UBI AVE 1, #01/02-25 PAYA UBI INDUSTRIAL PARK, SINGAPORE 408933 TEL: (065) 6256 3561 FAX: (065) 6256 4315

Your Ref: AEMD/105/009/2018/186

Date: 10th January 2019

Our Ref: CS1/SPF19000362/Dtbs2

M/s Automotive Engineering & MGT Division

Accident Claim Section

(Spore Police Force)

1 Mount Pleasant Road

Blk 8 Old Police Academy

Singapore 298333

(The Motor Claims Department)

Attn: Frankie Thay

Dear Sir / Madam,

**EVALUATION REPORT (PAPER SURVEY) OF ACCIDENT VEHICLE NO:
SHC 1490B INSURED VEHICLE: YM 3785J ACCIDENT DATE: 16/11/2018**

We thank you for your instruction on 07/01/2019.

We acknowledge receipt of the following documents:-

- a) Automobile Inspection Report of SHC 1490B from M/s Vicom Ltd.
- b) Colour damaged vehicle photographs of SHC 1490B.

Based on the documents received from you, we have evaluated the damages of the vehicle and have the following comments:-

1. Information Recorded: -

| | |
|----------------------|--------------------------------|
| Registration Number | : SHC 1490B |
| Make & Model | : Hyundai AE IONIQ HEV 1.6 DCT |
| Year of Registration | : 2018 |
| Chassis Number | : KMHC851CVKU114764 |
| Engine Capacity | : 1580 cc |

2. We recommend that the repairs of the entire damage require about 4 (Four) working days to complete.
3. We hereby provide our recommendations on the cost of repair to the damaged vehicle as stated in the following page.



LKK Auto Consultants Pte Ltd

51 Ubi Ave 1 #01-25 Paya Ubi Industrial Park, Singapore 408933

TEL: 6256 3561 FAX: 6256 4315

Reg. No: 199607198R GST Reg. No. 19-9607198-R

Page No.: 1 of 2

ADJUSTMENT ON REPAIR COST FOR VEHICLE NO. SHC 1490B

| Qty | Description of Parts | Condition | Estimate By Workshop (\$) | Our Adjusted (\$) |
|------------------------------------|--|---------------|---------------------------|-------------------|
| <u>REPLACEMENT OF PARTS</u> | | | | |
| 1 | REAR BUMPER | CUT | 459.40 | 459.40 |
| 1 | REAR BUMPER SIDE BRACKET (RH) | NOT NECESSARY | 33.10 | - |
| 1 | REAR BUMPER COVER CLIPS | NECESSARY | 22.00 | 22.00 |
| 1 | REAR FENDER (RH) | TORN | 1,768.30 | 1,768.30 |
| 1 | REAR FENDER INNER LINING (RH) | NOT NECESSARY | 73.60 | - |
| 1 | REAR DOOR | BENT | 1,789.90 | 1,789.90 |
| 1 | REAR WHEEL HUP - CAP (RH) | GRAZED | 346.40 | 346.40 |
| | LESS 20% DISCOUNT | | -898.54 | -877.20 |
| | | | 3,594.16 | 3,508.80 |
| <u>SPECIAL NETT ITEMS</u> | | | | |
| 1 | REAR BUMPER MAT (SN) | NECESSARY | 50.00 | 50.00 |
| 1 | REAR DOOR COMFORTDELGRO & APPS STICKER (RH) (SN) | NECESSARY | 80.00 | 80.00 |
| 1 | FRONT DOOR COLOURED COMFORT LOGO (RH) (SN) | NECESSARY | 75.00 | 75.00 |
| 1 | REAR WHEEL TYRE (RH) (SN) | CUT | 216.00 | 216.00 |
| | | | 421.00 | 421.00 |
| <u>LABOUR</u> | | | | |
| | PANEL BEATING. | | 1,000.00 | 600.00 |
| | SPRAY PAINTING CHARGE. | | 1,000.00 | 600.00 |
| | WIRING CHARGE. | | 50.00 | 20.00 |
| | TUFF KOTE. | | 100.00 | 50.00 |
| | TOWING CHARGE. | NOT NECESSARY | 60.00 | - |
| | REMOVE / REFIX CUSHION & UPHOLSTERY REAR. | | 150.00 | 60.00 |
| | REMOVE / REFIX REVERSE SENSOR. | | 120.00 | 40.00 |
| | TRANSFER OF DOOR. | | 120.00 | 60.00 |
| | REAR WHEEL ALIGNMENT. | NOT NECESSARY | 120.00 | - |
| | | | 2,720.00 | 1,430.00 |
| GRAND TOTAL | | | 6,735.16 | 5,359.80 |
| RECOMMENDED COST OF REPAIRS | | | | 5,359.80 |

Report Ref No. CS1/SPF19000362/Dtbs2



Report Ref No. CS1/SPF19000362/Dtbs2

THE ESTIMATED REPAIR COST OF THE DAMAGED VEHICLE IS IN THE REGION OF \$5,763.08

ANG BRYAN TANI

Automotive Assessor / Investigator

A handwritten signature in black ink, appearing to be 'K.K. LAU'.

K.K.LAU CPT(RET)

BEng(Hons),B.Bus,MBA,PEng,PE,
MInstAEA,MASME,MIRTE

REGD Auto Consultant-SAE, Licensed Appraiser

DISCLAIMER OF LIABILITY TO THIRD PARTIES:- This Report is made solely for the use and benefit of the Client named on the front page of this Report.

No liability of responsibility whatsoever, in contract or tort, is accepted to any third party who may rely on the Report wholly or in part. Any third party acting or relying on this Report, in whole or in part, does so at his or her own risk.