

ASS. REC. BY:

REF:

8/MS619000315/1Dsd3n2

Special Instruction:

Surveyor:

Meinert

Byen

ASSIGNMENT (Office)

From (Person):

Christina Wong

of

MS16

Date/Time:

7/1/19 @ 11:19 am

Estimated Cost:

Bill to:

OD / TP / WS / TP RES / OD RES / EVA / INV / MV / CS

To Inspect Vehicle No:

SHA G574X

Insured:

QLN 5697R

at Workshop m/s

Chummi Motor

Tel:

65425119

of

Bldg 10, Amk Ind. park 2A #03-19

Policy No:

29069766 Mkf

Claim No:

580797

Sum Insured:

Excess:

Make of Veh:

(Client's Record)

D.O.A.

3/1/19

CA / REV / REP. / REV 24 HRS

up

H.O.D. Endorsement:

Date/Time:

11:37 am 7/1/19

Person Contacted:

Jynn

Vehicle

IN

OUT

Date/Time

Action/Instruction

( ) Estimate

SHA G574X - NS/INC/7007628/4/19/3m2

DOA: 13/4/12

QLN 5697R - CC4/ASM18014610/Kwb3

DOA: 2/8/18

15/01/19

@ 11:21 am. reured IA to Christina Wong via meimer.

REF:

## ASSIGNMENT

ROE April 2022

From: \_\_\_\_\_ Date: \_\_\_\_\_  
 Estimated Cost: \_\_\_\_\_  
 OD / TP / WS / TP RES / OD RES / EVA / INV / MV  
 To Inspect Vehicle No: \_\_\_\_\_  
 at Workshop m/s \_\_\_\_\_  
 of \_\_\_\_\_  
 Insured \_\_\_\_\_  
 Policy No: \_\_\_\_\_  
 Claims No: \_\_\_\_\_  
 Sum Insured: \_\_\_\_\_ Excess: \_\_\_\_\_  
 (Client's Record)  
 Make of Veh: \_\_\_\_\_

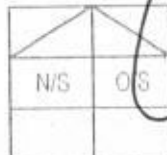

(Policy Condition)

Remark: The veh had commenced its  
 repair at the time of inspection.

Bal. or Market Value:

IDAC Accident Rpt: \_\_\_\_\_ Consistent? : Yes or No  
 GIA / PR Seen: \_\_\_\_\_ Consistent? : Yes or No  
 Est. Repairs: 12 10 days Res.: Yes or No  
 Lum Sum: 20 % 3 Val: Yes or No

CA / REV / REP. / 24 HRS

Date: \_\_\_\_\_ Person Contacted: \_\_\_\_\_

Vehicle: IN / OUT

Veh No: SHA 6574 X Yr Regd: 2014 April  
 Type: M. Car / M. Cycle / Bus / Van / Lorry / Trax / Prime Mover /  
 Truck / Trailer or \_\_\_\_\_  
 Make: Hyundai I40 cc: 1685  
 Colour: Blue A/C: \_\_\_\_\_ Insured / Std / NI / NA  
 Sp. Reading: 782130 T/Ratio: Insured / Std / NI / NA  
 Eng/No: D4FDEU 496759  
 C/No: KMHLB41UME 0052499  
 Gen. Cond: Good / Fair / Poor / Burnt  
 Steering: Good / Jammed / Leaked / Burnt or \_\_\_\_\_  
 Brake: Good / Jammed / Leaked / Burnt or \_\_\_\_\_  
 Modi: NI S/Rim / STD A/Rim or \_\_\_\_\_  
 Tyre Size: F: 205/60 R16  
 R: — " —  
 BS / DUN / EXNOVA / GY / FS / LIZA / MIC / OHTSU / PIR / SUMI /  
 TOYO / YOKO or Hankook  
 Front \_\_\_\_\_ Rear \_\_\_\_\_  
 R/Bal: 5 mm R/Bal: 5 mm  
 L/Bal: 5 mm L/Bal: 5 mm  
 D.O.A. 03/01/2019 D.O.I. 07/01/2019  
 Survey held at Chunni AMK  
 Des. of Damages: Frt / Rear / O/S / N/S / UIC / Rooftop or  
0/3 Front 7 0/3 Body  
 The UIC / Chassis frame / Body Structure affected due to collision.

Date / Time: \_\_\_\_\_ Action / Instruction: \_\_\_\_\_

MSG 8LN 5697R

12/02/19 Yagna 2/5 160001 - with 12 days of rev.  
 (Red. \$ 12417.48, 44%)

RECEIVED 14 FEB 2019

Date/Time, File Pass to?



Preli. Report

Days Of Repair: 12

1)



Final Report

Resurvey No. of Trip: 2

Survey Fee:

Date/Time, File Return to?

Transportation

14/2 - typist

Add Fee: ☐ Site Insp (\$)

1) S + RS \$

Report Format:

Lump Sum / L.B. (\$ 16,000/2)

☐ Interview (\$)

2) Photos

☐ Tech Insp (\$)

3) Other

☐ Weekend (\$)

4) TOTAL

TOTAL

200  
10

210

**LKK Auto Consultants Pte Ltd** (Co.Reg.No:199607198R)

51 Ubi Ave 1 #01-25, Paya Ubi Industrial Park

Singapore 408933

Tel: 6256-3561 Fax: 6844-8805 Email: sur@lkkauto.com; assignments@lkkauto.com

To: MSIG Insurance (Singapore) Pte. Ltd.  
4 Shenton Way  
#21-01 SGX Centre 2  
Singapore 068807

From: LKK Auto Consultants Pte Ltd  
51 Ubi Ave 1 #01-25  
Paya Ubi Industrial Park  
Singapore 408933

Attn: Christina Wong

Date: 15 Jan 2019

**Preliminary Advice**

Insured Vehicle No	: SLN5697R	Accident Date	: 03/01/2019
TP Vehicle No	: SHA6574X	Assignment Date	: 07/01/2019
Make	: HYUNDAI I40	Est. Duration of Repair	: 10 days
Date of Inspection	: 07/01/2019		
Inspection At	: Chunni Motor Work Pte Ltd (HQ) Blk 10 Ang Mo Kio Industrial Park 2A, #03-19 AMK Autopoint Singapore 568047		

**Point of Impact / General Description of Damages**

The vehicle sustained impact / damages o/s front portion & o/s body and parts claimed are consistent to the accident.

Repairer's Estimate (Gross)	:S\$	28,417.48
Revised Amount	:S\$	16,967.96
Check Items (Estimated)	:S\$	3,275.84
Total	:S\$	20,243.80

Lump Sum Repair :S\$

**Total Loss Consideration**

New for Old Value	:S\$
Pre-Accident Value	:S\$
COE / PARF Rebate	:S\$
Salvage Value	:S\$
Margin for Repair	:S\$

**Remarks**

( ) The vehicle is economical/not economical for repair.

( X ) The above survey was conducted on a 'without prejudice' basis.

## ...CLAIM SUBFOLDER...(New Assignment)

### CLAIM SUBFOLDER TRACKING

Case	Notified	Est. Submitted	Adj. Assigned	Adj. Rpt	Adj. Submitted	Ins. Auth'd	Status
Main	04 Jan 2019		07 Jan 2019 11:19 <a href="#">Assign</a>				<b>New Assignment</b> <a href="#">Cancel Case</a>

Main	Reference	Claim Details	Documents	<a href="#">Show All</a>
------	-----------	---------------	-----------	--------------------------

#### CLAIM SUBFOLDER DETAILS [Created by insurer]

Insured:	GRAB RENTALS PTE LTD, Co. Reg. No.: 201617200G		
Main Claimant:	COMFORT TRANSPORTATION PTE LTD, Co. Reg. No.: 199303821R		
Vehicle Reg. No.:	SHA6574X	Date of Loss:	03/01/2019 00:00 - :59 [56 Months and 25 Days From LTA Reg Date (Man Yr)]
Claim Type:	TP / 580797	Policy/Cover Note No.:	29069766MKF Coverage: 01/02/2018 - 31/01/2019
Vehicle Reg. No. (Insured):	SLN5697R	Policy No. (Claimant):	
		Excess:	
Repairer:	Chunni Motor Work Pte Ltd (HQ) Blk 10 Ang Mo Kio Industrial Park 2A, #03-19 AMK Autopoint, 568047 Ang Mo Kio - Tel: 6542 7162		
Handling Insurer:	MSIG Insurance (Singapore) Pte. Ltd. (HQ) - Tel: +65 6827 7888 ... [Handled by Christina Wong - 6643 1311]		
Adjuster:	LKK Auto Consultants Pte Ltd (HQ) - Tel: 6256-3561 ... [Imm.Advice due 08/01/2019]		
Adj. Asg. Remarks:	Liability unclear. TP want to use MSIG In House Surveyor as the SJE. Contact Person: Ms Lynn / Ms Irene at 6542 5119 / 6542 7162.		

#### ASSOCIATED MAIL RECEIVED [View All](#) [Compose Case Mail](#)

There are no mail for this case.

#### ALL ASSOCIATED TASKS [View All](#) [Search Tasks](#) [Create New Task](#) [Complete](#)

Due Date	Priority	Type	Task Group	Subject	Handler	Assigned By	Completed On	Created On	Done?
No results.									

MCD610001282 / ComfortDolGro Engineering Pte Ltd - Layan  
 ENTRY DATE & TIME: 03/01/2019 17:11  
 SUBMITTED BY: Huang XiaoYan

## SINGAPORE ACCIDENT STATEMENT

### IMPORTANT NOTICE

1. Please report correctly the details of the accident to speed up the claims process.
2. This Form must be completed by the Policyholder and/or the Authorised Driver.
3. Information provided must be as truthful and accurate as possible. Any willful misrepresentation or withholding of material facts may allow insurance companies to repudiate policy liability.
4. The issue and acceptance of this Form by insurance companies is not an admission of policy liability on the part of the insurance companies.
5. Any false reporting may be referred to the Police for investigation.
6. This report will be forwarded by the insurers of the GIA Records Management Centre established by the General Insurance Association of Singapore (GIA) for archiving and that copies of this report will, for a fee, be made available upon application by interested parties.
7. By the lodgement of this report to the insurers, you hereby consent to the archiving of this report at the centre and to copies of the report being made available aforesaid.

### ACCIDENT STATEMENT

Date Of Report	03/01/2019 17:11
Date Of Accident	03/01/2019 14:35
Exact Location Of Accident	CHANGI RD TOWARDS GEYLANG RD
Country/State of Loss	SINGAPORE

### DETAILS OF OWN VEHICLE

Vehicle Registration Number	SHA6574X
Insured/Policyholder	
Name Of Registered Owner	COMFORT TRANSPORTATION PTE LTD
Co Reg No	199303821R
Email Address	FLEETSAFETY@CDGTAXI.COM.SG
Mobile Phone No	
Alternative Phone No	OFFICE-65508768
Vehicle Particulars	
Manufacturer	HYUNDAI
Model	I40
Exact Purpose for which vehicle was being used at time of accident	
Are you claiming under your own insurance policy for repair to your vehicle?	NO
If No, Please state action to be taken	THIRD PARTY
Vehicle Category	TAXI
Insurance Company	
Name of Insurance Company	INDIA INTERNATIONAL INSURANCE PTE LTD
Type Of Coverage	THIRD PARTY FIRE AND/OR THEFT
Fleet Policy	YES
Policy Number	MCOM0015
Cover Note Number	
Driver	
Name of Driver	LEE KIAT BENG (LI JIEMING)
NRIC No	S7538591I
Date Of Birth	27/12/1975
Occupation	OUTDOOR
Date Of Driving Pass	16/02/2011
Driving Experience	7 YEARS AND 10 MONTHS
Gender	MALE
Mobile Number	(LOCAL) +65-93398006
Fax Number	
Contact Number	
EMail Address	ANDY_MINT@YAHOO.COM.SG

Address BLK 103 BEDOK NORTH AVE 4 #10-2022  
 Postcode 460103  
 Was driver an employee of the Insured's Company NO  
 If No, Relationship of the Driver with the Insured OTHER - TAXI DRIVER  
 Vehicle Registration Number of Driver's Own Vehicle -  
 -  
 -  
 Insurance Company of Driver's Own Vehicle -  
 -  
 -

**General Information of the Accident**

Type Of Accident SIDE SWIPE  
 Weather Conditions CLEAR  
 Road Surface DRY

**Other Information**

Was any foreign vehicle involved in this accident? NO  
 Number of vehicles (including own vehicle) involved in the accident 2  
 Was any body injured in the Accident? YES  
 Was any injured conveyed to hospital by ambulance? NO  
 Was any other material or property damaged? YES  
 I have been approached by unknown person(s) soliciting/offering accident claims assistance. NO  
 Number of Passengers (Including Driver) 3  
 Passenger 1 NAME: : -  
 GENDER: : MALE  
 Passenger 2 NAME: : -  
 GENDER: : MALE

**Details of Police Action**

Was the accident reported to the police? NO  
 If Yes, Please state which Police Station  
 Was notice of intended Prosecution given? NO  
 If Yes, against whom?

**Circumstances of Accident**

PLS REFER TO ATTACHED

**Attachment(s)**

Are accident photos available for attachment? YES  
 Was there any video captured by Car Camera? YES  
 Remarks/ Reasons: -  
 Was there any audio recorded? NO

**DETAILS OF OTHER VEHICLE PROPERTY 1**

Vehicle Registration Number SLN5697R  
 Vehicle Make/Model/Colour  
 Details Of Properties  
 Vehicle Category PRIVATE CAR  
 Name of Driver TEO TIAN HAI  
 NRIC/Passport Number S1467862Z  
 Contact Number  
 Address

Postcode

Insurance Company Name

MSIG INSURANCE (SINGAPORE) PTE. LTD.

Nature Of Damage

LEFT REAR DOOR

No. Of Passenger (Including Driver)

**DETAILS OF INJURED PERSON 1**

Name

LEE KIAT BENG (LI JIEMING)

Approximate Age

44

Injuries Sustain

CHEST PAIN

Injured person in which vehicle?

SHA6574X

Were seat belts worn?

YES

Was this injured conveyed to hospital by ambulance?

NO

Address

Postcode

**SKETCH PLAN****IMPORTANT NOTICE**

1. Please report correctly the details of the accident to speed up the claims process.
2. This Form must be completed by the Policyholder and/or the Authorised Driver.
3. Information provided must be as truthful and accurate as possible. Any wilful misrepresentation or withholding of material facts may allow insurance companies to repudiate policy liability.
4. The issue and acceptance of this Form by insurance companies is not an admission of policy liability on the part of the insurance companies.
5. Any false reporting may be referred to the Police for investigation.
6. The report will be forwarded by the insurers of the GIA Records Management Centre established by the General Insurance Association of Singapore (GIA) for archiving and that copies of this report will for a fee be made available upon application by interested parties.
7. By the lodgment of this report to the insurers, you hereby consent to the archiving of this report at the centre and to copies of the report being made available aforesaid.
8. **Consent under the Personal Data Protection Act (PDPA)**

I understand, acknowledge, agree and consent that:

- (a) My Insurer, my workshop and the General Insurance Association of Singapore ("GIA") may/are permitted to collect, use, disclose and/or process my personal data/personal information set out in this [form] and any other personal information provided by me or possessed by my insurer (collectively the "Personal Information") and disclose and transfer such Personal Information to all Insurer(s) who have insured vehicle(s) involved in this accident (all insurer(s) who have insured vehicle(s) involved in this accident shall be collectively referred to as the "Insurers"), the Insurers' lawyers/law firms, the Monetary Authority of Singapore and any relevant government agency/authority (such as the police), for the purpose(s) of:
  - (i) processing, handling and/or dealing with my claims including the settlement of the claims and any necessary investigations relating to the claims;
  - (ii) investigating the accident and/or my claims;
  - (iii) carrying out and/or dealing with my instructions or responding to any enquiries by me;
  - (iv) administering my claims (including the mailing of correspondence, statements, invoices, reports or notices to me, which could involve disclosure of certain personal data about me to bring about delivery of the same as well as on the external cover of envelopes/mail packages); and/or
  - (v) complying with applicable law in administering, processing, handling and/or dealing with my claims.(collectively the "Purposes")
- (b) all insurer(s) who have insured vehicle(s) involved in this accident and the Insurers' lawyers/law firms, may/are permitted to collect, use, disclose and/or process my Personal Information for one or more of the above Purposes; and
- (c) my Personal Information may/can be disclosed by any of the Insurers and/or GIA to their third party service providers or agents(including their lawyers/law firms), which may be sited outside of Singapore, for one or more of the above Purposes.
- (d) my Personal Information will also be collected and used to compile claims history for the purpose of fraud detection, investigation and management in present and all future claims.
- (e) the information so collected under (d) above may be shared / disclosed:
  - (i) to all insurers and/or any other third parties that assist in evaluating, investigating, controlling or managing fraud, regulators, law enforcement and government agencies as reasonably required for the purposes stated, or
  - (ii) for complying with requirements under any regulations, laws or court orders.

COMFORT TRANSPORTATION PTE LTD  
CO. REG. NO. 199303821R

Policyholder's Signature  
Date & Time:

  
Driver's Signature  
(If driver is not the policyholder)  
Date & Time: 03.01.2019 @ 1550HRS

  
Reporting Centre Personnel's Signature  
Name: *Rubini*  
NRIC/FIN No.:



## SKETCH PLAN

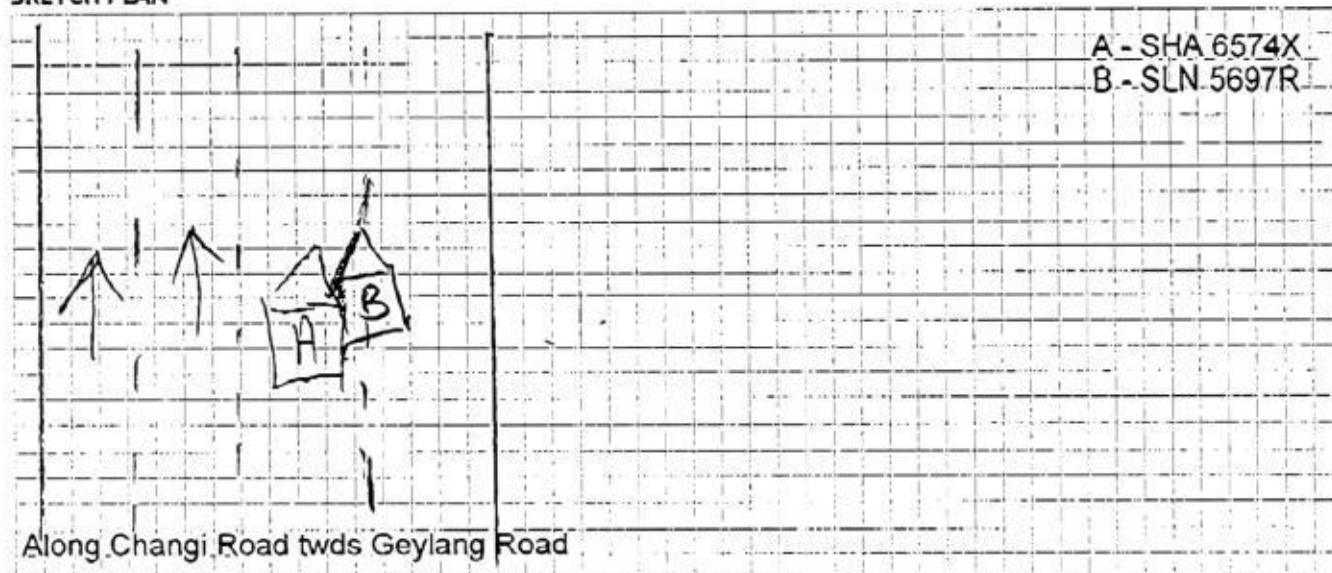

## DESCRIBE CIRCUMSTANCES OF THE ACCIDENT

On 03.01.2019 @ 1435hrs, I was travelling along Changi Road twds Geylang Road with 1 female and 1 male onboard.

I was travelling straight and suddenly veh(B) SLN 5697R cut into my lane and caused my vehicle right portion damaged.

As it took place so fast, I could not take evasive action to prevent the collision.

Both of us then alighted and exchanged the particulars. I have company video fixed in my taxi and photos taken at scene to support my claims.

I felt pain in my chest and will consult a doctor later on.

Veh (B) (SLN 5697R) Teo Tian Hai NRIC : S 1467862Z

## DECLARATION

I/We declare the foregoing particulars are true in every respect.

COMFORT TRANSPORTATION PTE LTD  
CO. REG. NO. 199303821R

Policyholder's Signature

Date & Time:

Driver's Signature

(If driver is not the policyholder)

Date & Time 03.01.2019 @ 1550HRS

Reporting Centre Personnel's Signature

Name: *Rubini*

NRIC/FIN No.:

**CHUNNI MOTOR WORK PTE LTD****REPAIR ESTIMATE\***

VEHICLE NO : SHA 6574X

DATE : 3.01.2019

MAKE :

TEL : 6542 5119

MODEL : HYUNDAI i40

FAX : 6542 6039

11816

Qty	Parts Description/ Labour	Type	Unit Price	Amount	
	Front Bumper Cover Cut / mounting broken			\$ 544.50	✓
	Front Bumper Bracket (RH) broken			\$ 24.60	✓
	Headlamp Support Panel Assy broken			\$ 907.40	✓
	Headlamp (RH) mounting broken			\$ 1,388.00	✓
	Front Fender (RH) Dented			\$ 566.30	✓
	Front Fender Shield (RH) svc			\$ 174.90	X
	Front Door (RH) Dented			\$ 2,256.40	✓
	Front Door Mirror Assy (RH) N/A			\$ 670.00	X
	Rocker Panel Outer Garnish Cut / mounting crack			\$ 341.40	✓
	Rear Door (RH) Dented			\$ 2,201.10	✓
	Door Centre Pillar Outer (RH) Dented			\$ 2,527.80	✓
	Front Windscreen Moulding N/A			\$ 113.30	✓
	Front Windscreen Pillar Outer (RH) Dented			\$ 1,745.50	✓
	Front Wheel Rim (RH) 2 distorted			\$ 325.30	2 ✓
	Front Wheel Hub Cap (RH) 1st			\$ 107.10	✓
	Front Wheel Bearing 2 Done			\$ 540.50	2 ✓
	Front Shock Absorber (Assy) (RH) 2 distorted			\$ 342.20	2 ✓
	Front Shock Absorber Mounting (RH) N/A			\$ 108.80	X
	Front Drive Shaft (RH) N/A photo taken distorted			\$ 1,030.80	2 ✓
	Rack & Pinion Assy N/A photo taken Done			\$ 969.60	2 ✓
	STG Tie End 2 distorted			\$ 62.60	2 ✓
	Stabilizer Bar 2 distorted			\$ 252.30	2 ✓
	Stabilizer Bar Bush (RH) N/A			\$ 16.40	X
	Stabilizer Bar Link 2 distorted			\$ 61.10	2 ✓
	Stabilizer Bracket N/A			\$ 24.00	X
	Front Suspension Lower Arm (RH) 2 distorted			\$ 529.30	2 ✓
	Knuckle Arm (RH) 2 distorted			\$ 552.00	2 ✓
	Engine Under Cover N/A			\$ 334.60	X
	Engine Crossmember N/A photo taken distorted			\$ 2,094.40	2 ✓
	ABS Sensor N/A			\$ 234.00	X
			19483.50		
			15586.80		
	SUB TOTAL			\$ 21,046.20	
	LESS 20%			\$ 4,209.24	
	DISCOUNTED TOTAL			\$ 16,836.96	
	Front Door Comfort Logo (RH) N/A			\$ 75.00	Nett ✓
	Front Door Advertisement Logo (RH) N/A			\$ 100.00	Nett ✓
	Rear Door Advertisement Logo (RH) N/A			\$ 100.00	Nett ✓
	Rear Door Comfortdelgro & Apps Sticker (RH) N/A			\$ 80.00	Nett ✓
	Front Windscreen Sealant N/A		401.00	\$ 46.00	Nett ✓
	Front Tyre (RH) svc			\$ 216.00	Nett X
				\$ 617.00	

SHA 6574X

Qty	Parts Description/ Labour	Type	Unit Price	Amount	
	Rear Fender With Housing (RH) <del>and</del> <i>Demol</i>		2020.00	\$ 4,736.80	X ✓
	Rear Fender Inner Lining (RH) <i>NH</i>			\$ 169.30	X
	Rear Windscreen Moulding <del>and</del> <i>rule</i>			\$ 28.30	X ✓
	<b>SUB TOTAL</b>		2048.30	\$ 4,934.40	
	<b>LESS 20%</b>		1638.64	\$ 986.88	
	<b>DISCOUNTED TOTAL</b>			\$ 3,947.52	
	Rear Windscreen Sealant <i>NH</i>			\$ 46.00	Nett X
	<p>LKK Auto Consultants hereby notify the Repairer of the following:</p> <ul style="list-style-type: none"> <li>• To resurvey before/after spray painting</li> <li>• To display damaged part(s) during resurvey</li> <li>• Parts prices are subject to confirmation</li> <li>• Third party survey is on a "Without Prejudice" basis</li> <li>• No illegal modification(s) is allowed</li> <li>• Supplementary item(s) must be resurveyed and is subject to final approval from Insurance Company</li> </ul> <p>Acknowledged by Repairer: Signature: Date:</p>				
	<b>Labour Charge</b>				
	Panel Beating			\$ 2,200.00	1000/-
	Spray Painting Charge			\$ 1,750.00	900/-
	Wiring Charge			\$ 100.00	30/-
	Tuff Kote			\$ 150.00	40/-
	Towing Charge			\$ 50.00	NH
	Transfer of Door		\$ 120.00	\$ 240.00	120/-
	Remove/Refix Cushion & Upholstery Rear			\$ 150.00	NH 80/-
	Remove/Refix Rear Windscreen Glass			\$ 80.00	120/-
	Remove/Refix Undercarriage (FRT)			\$ 200.00	150/-
	FRT Wheel Alignment			\$ 120.00	60/-
	Remove/Refix Aircon & Refill Gas			\$ 150.00	NH
	Remove/Refix Dash Board		2720.00	\$ 450.00	150/- NH
	Remove/Refix Front Windscreen Glass			\$ 120.00	80/-
	Remove/Refix Cushion & Upholstery Front			\$ 90.00	NH
	Re-set Frt & Rear ABS System			\$ 200.00	NH
	Re-set Frt & Rear Power Window System (RH)		\$ 200.00	\$ 400.00	NH } 180/-
	Diagnostic & Resetting To Erase Fault Code			\$ 480.00	NH }
	07/01/2019 @ 1315hrs				
	<b>TOTAL LABOUR</b>		20346.44	\$ 6,970.00	
	<i>NH Antenna 10 days.</i>				
	<i>2/5mm 12</i>				
	<b>ESTIMATE TOTAL</b>		4516000/-	\$ 28,417.48	
	<i>2 Kk Auto</i>				
This is an initial estimate based on a visual inspection of the above vehicle. The final repair quantum will be prepared after the vehicle is surveyed by a motor Surveyor appointed by the insurance company.					

NAME  
ADDRESS

Home Tel.:

VIN:

Registration: SHA 6574 X

Technician:

Mileage: 782130

Time Printed 7.1.19 1:19 PM

HYUNDAI I40

Front : Left

Actual	BEFORE	Specified Range
-0°46'		-3°00' 3°00'
3°21'		-0°19' 5°41'
0°02'		-1°30' 1°30'
21°19'		
20°33'		

Camber  
Caster  
Toe  
SAI  
Included Angle  
Turning Angle Diff.

Front : Right

Actual	BEFORE	Specified Range
3°48'		-3°00' 3°00'
4°00'		-0°19' 5°41'
5°53'		-1°30' 1°30'
16°38'		
20°26'		

Front

Cross Camber  
Cross Caster  
Cross SAI  
Total Toe  
Cross Turn Diff.

Actual	BEFORE	Specified Range
-4°34'		-3°00' 3°00'
-0°39'		-3°00' 3°00'
4°41'		-3°00' 3°00'
5°55'		-3°00' 3°00'

Rear : Left

Actual	BEFORE	Specified Range
-0°53'		-3°30' 2°30'
-0°27'		-1°30' 1°30'

Camber  
Toe

Rear : Right

Actual	BEFORE	Specified Range
0°14'		-3°30' 2°30'
0°29'		-1°30' 1°30'

Rear

Cross Camber  
Total Toe  
Thrust Angle

Actual	BEFORE	Specified Range
-1°08'		-3°00' 3°00'
0°02'		-3°00' 3°00'
-0°28'		-3°00' 3°00'

## LKK Auto Consultants Pte Ltd (Co.Reg.No:199607198R)

51 Ubi Ave 1 #01-25, Paya Ubi Industrial Park

Singapore 408933

Tel: 6256-3561 Fax: 6844-8805 Email: sur@lkkauto.com; assignments@lkkauto.com

## VEHICLE DAMAGE INSPECTION REPORT

Our File No: CS/MSG19000315/DSD3N2

Date: 14/02/2019

## REFERENCE

Handling Insurer:	MSIG Insurance (Singapore) Pte. Ltd.	Policy No:	29069766MKF
Claimant Vehicle No :	SHA6574X	Insured Vehicle No :	SLN5697R
Date of Loss:	03/01/2019	Nature of Claim:	TP
		Claim No:	580797

## DESCRIPTION &amp; IDENTIFICATION OF VEHICLE

Reg No:	SHA6574X		
Make & Model:	HYUNDAI I40, 1.7 L CRDI AT ABS AIRBAG 4DR (A)	Engine No:	D4FDEU496759
Reg. Date:	09/04/2014 (Man. Year: 2014)	Chassis No:	KMHLB41UMEU052499
Colour:	Blue	Odometer:	782130 km
Engine Capacity:	1685 cc		
Market Value/New Car Price:	N/A		
Sum Insured (\$\$):	Market Value/New Car Price		

## CONDITION OF VEHICLE AT THE TIME OF SURVEY

General Condition:	Steering (Serviceable):	Yes	Footbrake (Serviceable):	Yes
Handbrake (Serviceable):	Yes	Engine Modification:	No	Pre-accident Condition:

## CONDITION OF TYRES

Front Tyre Size:	205/60R16	Rear Tyre Size:	205/60R16
Front Left Side:	Hankook 5 mm	Rear Left Side:	Hankook 5 mm
Front Right Side:	Hankook 5 mm	Rear Right Side:	Hankook 5 mm

The above values represent the remaining tyre treads depth

## COST OF CLAIMS

	Repairer's	Adjuster's	Difference	Diff %
Parts	21,447.48	17,626.44	3,821.04	17.82
Miscellaneous Items	0.00	0.00	0.00	
Labour	6,970.00	2,720.00	4,250.00	60.98
Paintwork Labour	0.00	0.00	0.00	
Towing	0.00	0.00	0.00	
<b>Calculated Gross Total (\$\$)</b>	<b>28,417.48</b>	<b>20,346.44</b>	<b>8,071.04</b>	<b>28.40</b>
<b>Approved Total (Overridden) (\$\$)</b>		<b>16,000.00</b>		
<b>(\$\$)</b>	28,417.48	16,000.00	12,417.48	43.70
<b>+ GST 7.00/7.00% (\$\$)</b>	1,989.22	1,120.00	869.22	43.70
<b>Nett Amount (\$\$)</b>	<b>30,406.70</b>	<b>17,120.00</b>	<b>13,286.70</b>	<b>43.70</b>

## INSPECTION

Date of Assignment: 07/01/2019

Date Inspected: 07/01/2019 Inspected At:

Chunni Motor Work Pte Ltd (HQ)  
Blk 10 Ang Mo Kio Industrial Park 2A,  
#03-19 AMK Autopoint  
Singapore 568047

Estimated Period of Repair: 12.0 days

Adjuster: BRYAN TANI

Manager: Hiew May Fung

*NOTE: This report represents our findings at the time and place of inspection stated herein. Such inspection has been carried out to the best of our knowledge and ability but any other liability under any other circumstances is hereby expressly excluded.*



## REPAIR DETAILS

Reference		
Part Source:	MRM-SG	Version: 1.0 (Last Synchronised: 14 Feb 2019)
Parts:	143	HYUNDAI I40 1.7 L CRDI AT ABS AIRBAG 4DR (A) (Catalogue:Merimen Singapore 1.0)
Labour:	Repairer's	(Price-denominated Standard List)
Print Code:	(Unsubmitted, no print-code for SHA6574X)	
Validity:	These estimates are valid only if they contain the print code (above) on all estimate pages, running page numbers with the END OF ESTIMATES marker on the last estimate page	
Further Info:	Items/values not in reference catalogue are prefixed with an asterisk *.	

## Recommended Parts

No.	Qty	Part No.	Particulars	Condition	Repairer's	Amount
1	1		*FRONT BUMPER COVER	Cut/Mounting Broken	544.50 FL	*544.50 FL
2	1		*FRONT BUMPER BRACKET RH	Broken	24.60 FL	*24.60 FL
3	1		*HEADLAMP SUPPORT PANEL ASSY	Broken	907.40 FL	*907.40 FL
4	1		*HEADLAMP RH	Mounting Broken	1,388.00 FL	*1,388.00 FL
5	1		*FRONT FENDER RH	Dented	566.30 FL	*566.30 FL
6	1		*FRONT FENDER SHIELD RH	Serviceable	174.90 FL	*- FL
7	1		*FRONT DOOR RH	Dented	2,256.40 FL	*2,256.40 FL
8	1		*FRONT DOOR MIRROR ASSY RH	Not Necessary	670.00 FL	*- FL
9	1		*ROCKER PANEL OUTER GARNISH	Mounting Cracked/Cut	341.40 FL	*341.40 FL
10	1		*REAR DOOR RH	Dented	2,201.10 FL	*2,201.10 FL
11	1		*DOOR CENTRE PILLAR OUTER RH	Dented	2,527.80 FL	*2,527.80 FL
12	1		*FRONT WINDSCREEN MOULDING	Necessary	113.30 FL	*113.30 FL
13	1		*FRONT WINDSCREEN PILLAR OUTER RH	Dented	1,745.50 FL	*1,745.50 FL
14	1		*FRONT WHEEL RIM RH	Distorted	325.30 FL	*325.30 FL
15	1		*FRONT WHEEL HUB CAP RH	Bent	107.10 FL	*107.10 FL
16	1		*FRONT WHEEL BEARING	Damaged	540.50 FL	*540.50 FL
17	1		*FRONT SHOCK ABSORBER ASSY RH	Distorted	342.20 FL	*342.20 FL
18	1		*FRONT SHOCK ABSORBER MOUNTING RH	Not Necessary	108.80 FL	*- FL
19	1		*FRONT DRIVE SHAFT RH	Distorted	1,030.80 FL	*1,030.80 FL
20	1		*RACK & PINION ASSY	Damaged	969.60 FL	*969.60 FL
21	1		*STG TIE END	Distorted	62.60 FL	*62.60 FL
22	1		*STABILIZER BAR	Distorted	252.30 FL	*252.30 FL
23	1		*STABILIZER BAR BUSH RH	Not Necessary	16.40 FL	*- FL
24	1		*STABILIZER BAR LINK	Distorted	61.10 FL	*61.10 FL
25	1		*STABILIZER BRACKET	Not Necessary	24.00 FL	*- FL
26	1		*FRONT SUSPENSION LOWER ARM RH	Distorted	529.30 FL	*529.30 FL
27	1		*KNUCKLE ARM RH	Distorted	552.00 FL	*552.00 FL
28	1		*ENGINE UNDER COVER	Not Necessary	334.60 FL	*- FL
29	1		*ENGINE CROSSMEMBER	Distorted	2,094.40 FL	*2,094.40 FL
30	1		*ABS SENSOR	Not Necessary	234.00 FL	*- FL
31	1		*REAR FENDER RH	Dented	4,736.80 FL	*2,020.00 FL
32	1		*REAR FENDER INNER LINING RH	Not Necessary	169.30 FL	*- FL
33	1		*REAR WINDSCREEN MOULDING	Necessary	28.30 FL	*28.30 FL
34	1		*FRONT DOOR COMFORT LOGO RH	Necessary	75.00 FS	*75.00 FS
35	1		*FRONT DOOR ADVERTISEMENT LOGO RH	Necessary	100.00 FS	*100.00 FS
36	1		*REAR DOOR ADVERTISEMENT LOGO RH	Necessary	100.00 FS	*100.00 FS
37	1		*REAR DOOR COMFORTDELGRO & APPS STICKER RH	Necessary	80.00 FS	*80.00 FS
38	1		*FRONT WINDSCREEN SEALANT	Necessary	46.00 FS	*46.00 FS
39	1		*FRONT TYRE RH	Serviceable	216.00 FS	*- FS
40	1		*REAR WINDSCREEN SEALANT	Not Necessary	46.00 FS	*- FS

F=Franchise part. S=SpcNett. L=ListItemDisc.

Report was unsubmitted during this print-out.

[illegible]

Report was unsubmitted during this print-out.



## Recommended Miscellaneous Items

There are no new miscellaneous items selected.

## Recommended Labour

No	Particulars	Lab.Type	Repairer's	Amount
<u>Labour Items</u>				
1	PANEL BEATING	New	2,200.00	1,000.00
2	SPRAY PAINTING CHARGE	New	1,750.00	900.00
3	WIRING CHARGE	New	100.00	30.00
4	TUFF KOTE	New	150.00	40.00
5	TOWING CHARGE	New	50.00	0.00
6	TRANSFER OF DOOR	New	240.00	120.00
7	REMOVE/REFIX CUSHION & UPHOLSTERY REAR	New	150.00	80.00
8	REMOVE/REFIX REAR WINDSCREEN GLASS	New	120.00	80.00
9	REMOVE/REFIX UNDERCARRIAGE FRT	New	200.00	150.00
10	FRT WHEEL ALIGNMENT	New	120.00	60.00
11	REMOVE/REFIX AIRCON & REFILL GAS	New	150.00	0.00
12	REMOVE/REFIX DASHBOARD	New	450.00	0.00
13	REMOVE/REFIX FRONT WINDSCREEN GLASS	New	120.00	80.00
14	REMOVE/REFIX CUSHION & UPHOLSTERY FRONT	New	90.00	0.00
15	RE-SET FRT & REAR ABS SYSTEM }	New	200.00	180.00
16	RE-SET FRT & REAR POWER WINDOW SYSTEM RH }	New	400.00	0.00
17	DIAGNOSTIC & RESETTING TO ERASE FAULT CODE }	New	480.00	0.00
Gross Labour Cost (\$\$)			6,970.00	2,720.00

Report was unsubmitted during this print-out.

< END OF ESTIMATES >