

SINGAPORE ACCIDENT STATEMENT

IMPORTANT NOTICE

1. Please report correctly the details of the accident to speed up the claims process.
2. This Form must be completed by the Policyholder and/or the Authorised Driver.
3. Information provided must be as truthful and accurate as possible. Any wilful misrepresentation or withholding of material facts may allow insurance companies to repudiate policy liability.
4. The issue and acceptance of this Form by insurance companies is not an admission of policy liability on the part of the insurance companies.
5. **Any false reporting may be referred to the Police for investigation.**
6. This report will be forwarded by the insurers of the GIA Records Management Centre established by the General Insurance Association of Singapore (GIA) for archiving and that copies of this report will, for a fee, be made available upon application by interested parties.
7. By the lodgement of this report to the insurers, you hereby consent to the archiving of this report at the centre and to copies of the report being made available aforesaid.

ACCIDENT STATEMENT

Date Of Report	22/09/2018 09:44
Date Of Accident	21/09/2018 23:20
Exact Location Of Accident	PAN ISLAND EXPRESSWAY TWDS TOA PAYOH.
Country/State of Loss	SINGAPORE

DETAILS OF OWN VEHICLE

Vehicle Registration Number	SHC8745X
Insured/Policyholder	
Name Of Registered Owner	COMFORT TRANSPORTATION PTE LTD
Co Reg No	199303821R
Email Address	FLEETSAFETY@CDGTAXI.COM.SG
Mobile Phone No	
Alternative Phone No	OFFICE-65508768

Vehicle Particulars

Manufacturer	HYUNDAI
Model	I40
Exact Purpose for which vehicle was being used at time of accident	
Are you claiming under your own insurance policy for repair to your vehicle?	NO
If No, Please state action to be taken	REPORTING ONLY
Vehicle Category	TAXI

Insurance Company

Name of Insurance Company	INDIA INTERNATIONAL INSURANCE PTE LTD
Type Of Coverage	THIRD PARTY FIRE AND/OR THEFT
Fleet Policy	YES
Policy Number	MCOM0015
Cover Note Number	

Driver

Name of Driver	LUM KAM MING
NRIC No	S0975393A
Date Of Birth	08/10/1950
Occupation	OUTDOOR
Date Of Driving Pass	10/03/1970
Driving Experience	48 YEARS AND 6 MONTHS
Gender	MALE
Mobile Number	(LOCAL) +65-91003367
Fax Number	
Contact Number	
Email Address	NOEMAIL

Address	46 08-279 OWEN ROAD
Postcode	210046
Was driver an employee of the Insured's Company	NO
If No, Relationship of the Driver with the Insured	OTHER - TAXI DRIVER
Vehicle Registration Number of Driver's Own Vehicle	-
	-
	-
Insurance Company of Driver's Own Vehicle	-
	-
	-

General Information of the Accident

Type Of Accident	SIDE SWIPE
Weather Conditions	CLEAR
Road Surface	DRY

Other Information

Was any foreign vehicle involved in this accident?	NO
Number of vehicles involved in the accident	
Was any body injured in the Accident?	YES
Was any injured conveyed to hospital by ambulance?	YES
Was any other material or property damaged?	YES
I have been approached by unknown person(s) soliciting/offering accident claims assistance.	NO
Number of Passengers (Including Driver)	4
Passenger 1	NAME: : - GENDER: : MALE
Passenger 2	NAME: : - GENDER: : FEMALE
Passenger 3	NAME: : - GENDER: : FEMALE

Details of Police Action

Was the accident reported to the police?	YES
If Yes, Please state which Police Station	
POLICE STATION NAME [OTHER]	KG JAVA NPC
Was notice of intended Prosecution given?	NO
If Yes, against whom?	

Circumstances of Accident

SEE POLICE REPORT.

Attachment(s)

Are accident photos available for attachment?	YES
Was there any video captured by Car Camera?	YES
Remarks/ Reasons:	-
Was there any audio recorded?	NO

DETAILS OF OTHER VEHICLE PROPERTY 1

Vehicle Registration Number	FBC8027G
Vehicle Make/Model/Colour	
Details Of Properties	
Vehicle Category	MOTORCYCLE
Name of Driver	

NRIC/Passport Number

Contact Number

Address

Postcode

Insurance Company Name

Nature Of Damage NOT SURE

No. Of Passenger (Including Driver)

DETAILS OF INJURED PERSON 1

Name RIDER

Approximate Age

Injuries Sustain HAND

Injured person in which vehicle? FBC8027G

Were seat belts worn?

Was this injured conveyed to hospital by ambulance? YES

Address

Postcode

SKETCH PLAN

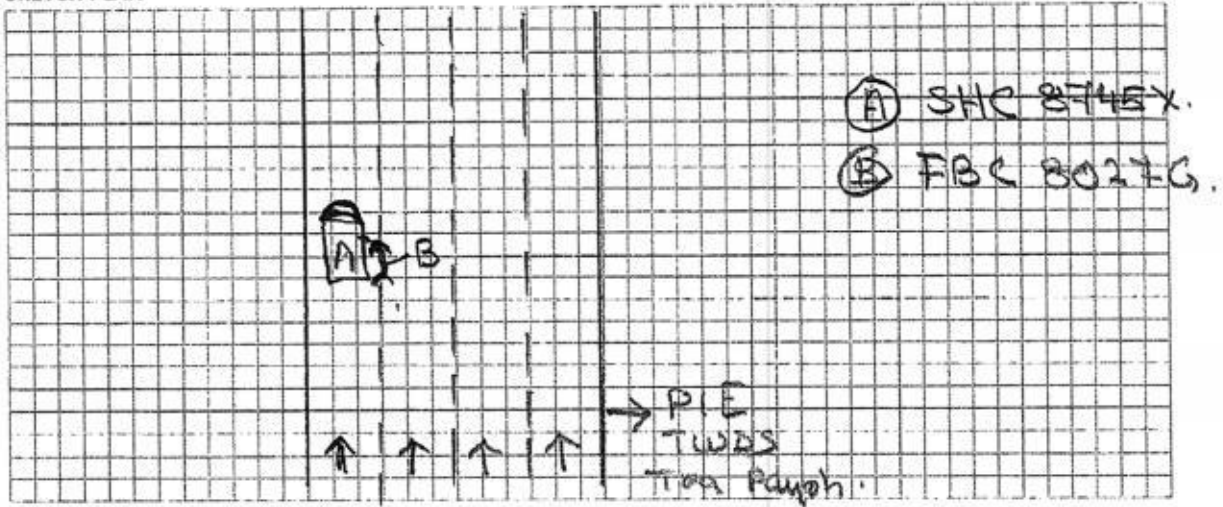

DESCRIBE CIRCUMSTANCES OF THE ACCIDENT

Refer: Police Report attach.

T/20180922/2014.

DECLARATION

I/We declare the foregoing particulars are true in every respect.

COMFORT TRANSPORTATION PTE. LTD.
CO. REG. NO. 199303821R

Policyholder's Signature
Date & Time:

Driver's Signature
(If driver is not the policyholder)
Date & Time:

Reporting Centre Personnel's Signature
Name:
NRIC/FIN No.:

GIATAC SketchPlanForm_V2

22/9/18

Jackson Hoi Jackson
CSO



**SINGAPORE
POLICE FORCE**



T/20180922/2014

1 of 3

Police Station Of Origin:
Kampong Java N.P.C
21 Kampong Java Road SINGAPORE
228892
Tel No: 1800-2959999

Report No. T/20180922/2014

REPORT OF A TRAFFIC ACCIDENT

Date/Time Report Made: 22/09/2018 02:34	Vide Report No.: E/20180921/0178	Station Diary No.: 28
--	-------------------------------------	--------------------------

Informant's Particulars

Name of Informant: LUM KAM MING		Address: APT BLK 46 OWEN ROAD #08-279 SINGAPORE 210046	
ID Type / ID No.: NRIC NO / S0975393A		Contact No.: Home/Office:	Mobile: 91003367
Nationality: SINGAPORE CITIZEN		Email:	
Sex: Male	Age: 67	Date of Birth: 08/10/1950	Type of Informant: Driver
Race: Chinese		Language:	Institution / School Name:
Occupation: Taxi driver		Driving Licence Information: Class: 2B,2A,2,3	Date of Expiry:

General Information of the Accident

Type of Accident:	Injury Conveyed By Ambulance	Drink Drive: No	Date/Time of Accident: 21/09/2018 23:20	Type of Location: Straight Road
Location: Along Road 1 PAN ISLAND EXPRESSWAY				
Towards Changi Airport. After Mount Pleasant Road exit				
Weather: Clear	Road Surface: Dry	Road Speed Limit:		
Traffic Flow: One Way	Traffic Control:	Traffic Volume: No Traffic		
Type of Collision: Between Moving Vehicles - Side Swipe - Same Direction				Anyone conveyed by ambulance: No

Details of Vehicle Involved

Vehicle No.	Type	Make	Model	Color	Condition	No. of Passenger
FBC8027G	Motorcycle				Slightly Damaged	0
SHC8745X	Taxi				No Damage	3

Details of Person Involved

Any Pedestrian Involved: No	Use of Pedestrian Crossing: NA
No. of Pedestrians Injured: NIL	



**SINGAPORE
POLICE FORCE**

Police Station Of Origin:
Kampong Java N.P.C
21 Kampong Java Road SINGAPORE
228892
Tel No: 1800-2959999



T/20180922/2014

2 of 3

Report No. T/20180922/2014

CONTINUATION OF REPORT

Driver			
Name	LUM KAM MING	ID No.	S0975393A
Related Vehicle	SHC8745X (Taxi)	Contact No.	91003367
Hospital/Clinic	NIL	Class of Driving Licence & Expiry Date	Class: 2B,2A,2,3 Date of Expiry: NIL
Date Treatment	NIL	Date Discharge	NIL
No. of Days granted Medical Leave	NIL	Degree of Injury	NIL

Brief Details.

I am taxi driver, and I have been working as a taxi driver for the past 38 years.

On 21/09/2018, at around 2308hrs, I picked up a family of passengers (Parents with one kid) from Goodwood Park Hotel. Their intended destination was Changi Airport. After picking up the passengers, I drove along Scotts Road, then Stevens Road, Whitley Road and got into PIE Changi Airport.

At around 2318hrs, I entered PIE Changi Airport. While travelling in the slip road, entering into PIE, I was travelling along 50-60km/h. As I entered into the expressway, I kept to the most left lane of the expressway. I then turned on my indicator lights, as I intended to change lane from the most left lane of the expressway, to the third lane of the expressway.

Before making a lane change, suddenly, a motorcycle, came from the right side of Lane 3, and collided onto my right rear view mirror. He subsequently fell off from his motorcycle. I immediately applied my brakes, and stop to assist him. As I approached him, I noticed abrasions on his hands. I spoke to him, and he responded to me and requested me to make a phone call. Without fail, I called the police and SCDF for assistance. While waiting for assistance to arrived, I asked the rider whether he was fine. The rider gestured to me that he was fine.

When the ambulance arrived, the ambulance conveyed the rider to hospital.

I wish to state that my taxi has a front in-car camera installed and the traffic police officer has taken the SD card. In addition, I wish to state that I had passengers with me, and that my passengers witness the incident.



**SINGAPORE
POLICE FORCE**

Police Station Of Origin:
Kampong Java N.P.C
21 Kampong Java Road SINGAPORE
228892
Tel No: 1800-2959999



T/20180922/2014

3 of 3

Report No. T/20180922/2014

CONTINUATION OF REPORT

Sketch Plan

Informant is not able to provide sketch plan

IMPORTANT: Please attach a copy of your vehicle's Insurance Certificate to this report. If you don't have the certificate with you now, please fax a copy to 65474885 stating the report number as reference.

Signature Of Officer Recording The Report:

E /

Sgt 2 MUHAMMAD KHABIR BIN FAROUKH

Signature Of Interpreter:
Not applicable

Officer In Charge Of Case:
TP / GIT /

Sgt 3 MUHAMMAD RIZWAN BIN KAMALUDIN

Contact No: 65476185

SINGAPORE
POLICE FORCE

Authentication Stamp
NP168

SN 167

SIGNATURE

Signature Of Informant:

Date/Time:
22/09/2018 02:34

Classification Of Case:

IMPORTANT NOTICE

1. Please report correctly the details of the accident to speed up the claims process.
2. This Form must be completed by the Policyholder and/or the Authorised Driver.
3. Information provided must be as truthful and accurate as possible. Any wilful misrepresentation or withholding of material facts may allow insurance companies to repudiate policy liability.
4. The issue and acceptance of this Form by insurance companies is not an admission of policy liability on the part of the insurance companies.
5. Any false reporting may be referred to the Police for investigation.
6. The report will be forwarded by the insurers of the GIA Records Management Centre established by the General Insurance Association of Singapore (GIA) for archiving and that copies of this report will for a fee be made available upon application by interested parties.
7. By the lodgment of this report to the insurers, you hereby consent to the archiving of this report at the centre and to copies of the report being made available aforesaid.
8. Consent under the Personal Data Protection Act (PDPA)

I understand, acknowledge, agree and consent that:

- (a) My insurer, my workshop and the General Insurance Association of Singapore ("GIA") may/are permitted to collect, use, disclose and/or process my personal data/personal information set out in this (form) and any other personal information provided by me or possessed by my insurer (collectively the "Personal Information") and disclose and transfer such Personal Information to all insurer(s) who have insured vehicle(s) involved in this accident (all insurer(s) who have insured vehicle(s) involved in this accident shall be collectively referred to as the "Insurers"), the insurers' lawyers/law firms, the Monetary Authority of Singapore and any relevant government agency/authority (such as the police), for the purpose(s) of :
 - (i) processing, handling and/or dealing with my claims including the settlement of the claims and any necessary investigations relating to the claims;
 - (ii) investigating the accident and/or my claims;
 - (iii) carrying out and/or dealing with my instructions or responding to any enquiries by me;
 - (iv) administering my claims (including the mailing of correspondence, statements, invoices, reports or notices to me, which could involve disclosure of certain personal data about me to bring about delivery of the same as well as on the external cover of envelopes/mail packages); and/or
 - (v) complying with applicable law in administering, processing, handling and/or dealing with my claims.(collectively the "Purposes")
- (b) all insurer(s) who have insured vehicle(s) involved in this accident and the Insurers' lawyers/law firms, may/are permitted to collect, use, disclose and/or process my Personal Information for one or more of the above Purposes; and
- (c) my Personal Information may/can be disclosed by any of the Insurers and/or GIA to their third party service providers or agents(including their lawyers/law firms), which may be sited outside of Singapore, for one or more of the above Purposes.
- (d) my Personal Information will also be collected and used to compile claims history for the purpose of fraud detection, investigation and management in present and all future claims.
- (e) the information so collected under (d) above may be shared / disclosed:
 - (i) to all insurers and/or any other third parties that assist in evaluating, investigating, controlling or managing fraud, regulators, law enforcement and government agencies as reasonably required for the purposes stated, or
 - (ii) for complying with requirements under any regulations, laws or court orders.

COMFORT TRANSPORTATION PTE LTD
CO. REG. NO. 199303821R

Policyholder's Signature
Date & Time:

Driver's Signature
(If driver is not the policyholder)
Date & Time:

22/01/18
Jackson Heng
CSO

Reporting Centre Personnel's Signature
Name:
NRIC/FIN No.:

Accident Photo



Accident Photo



Accident Photo



Accident Photo



Accident Photo



Accident Photo



Accident Photo

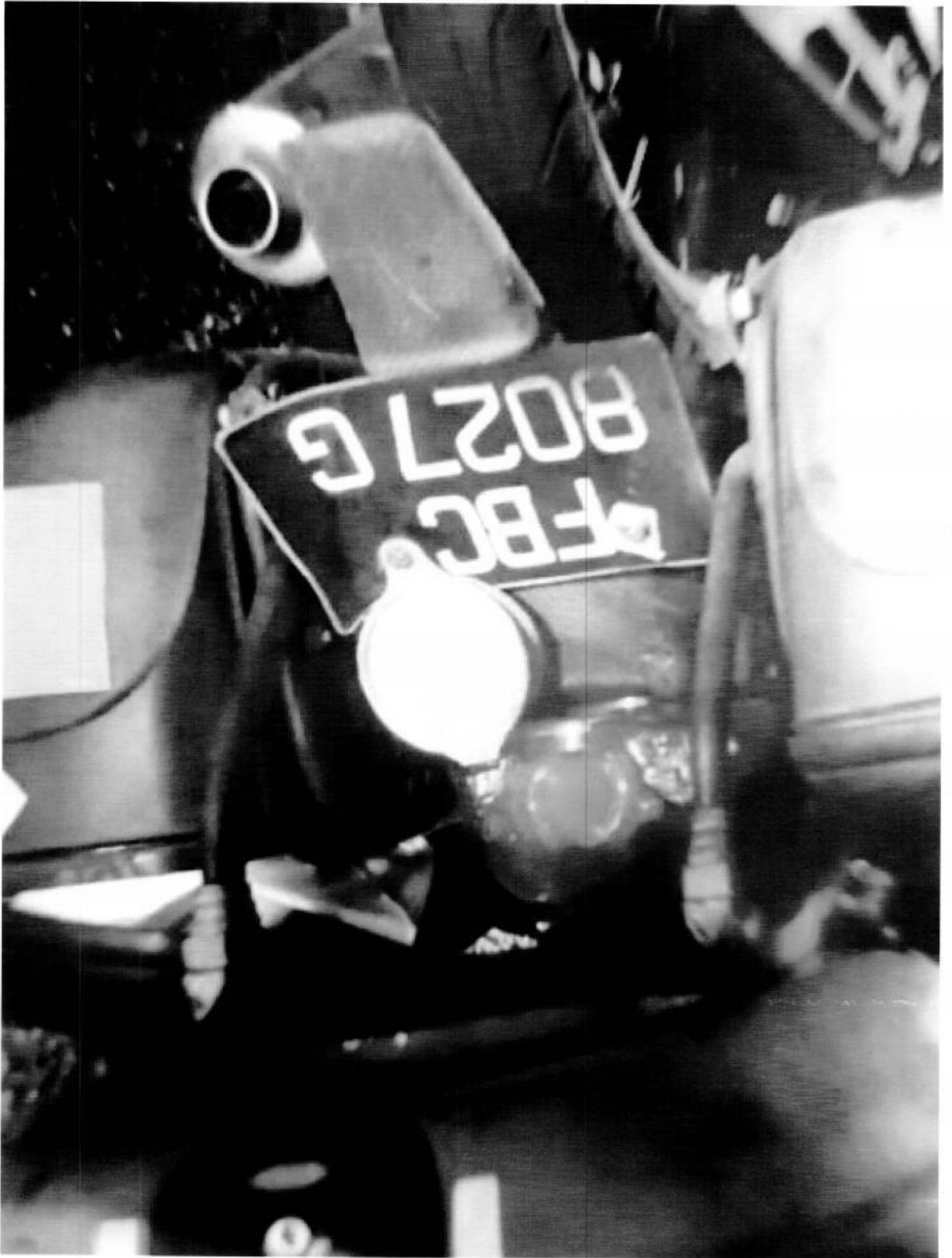

Accident Photo

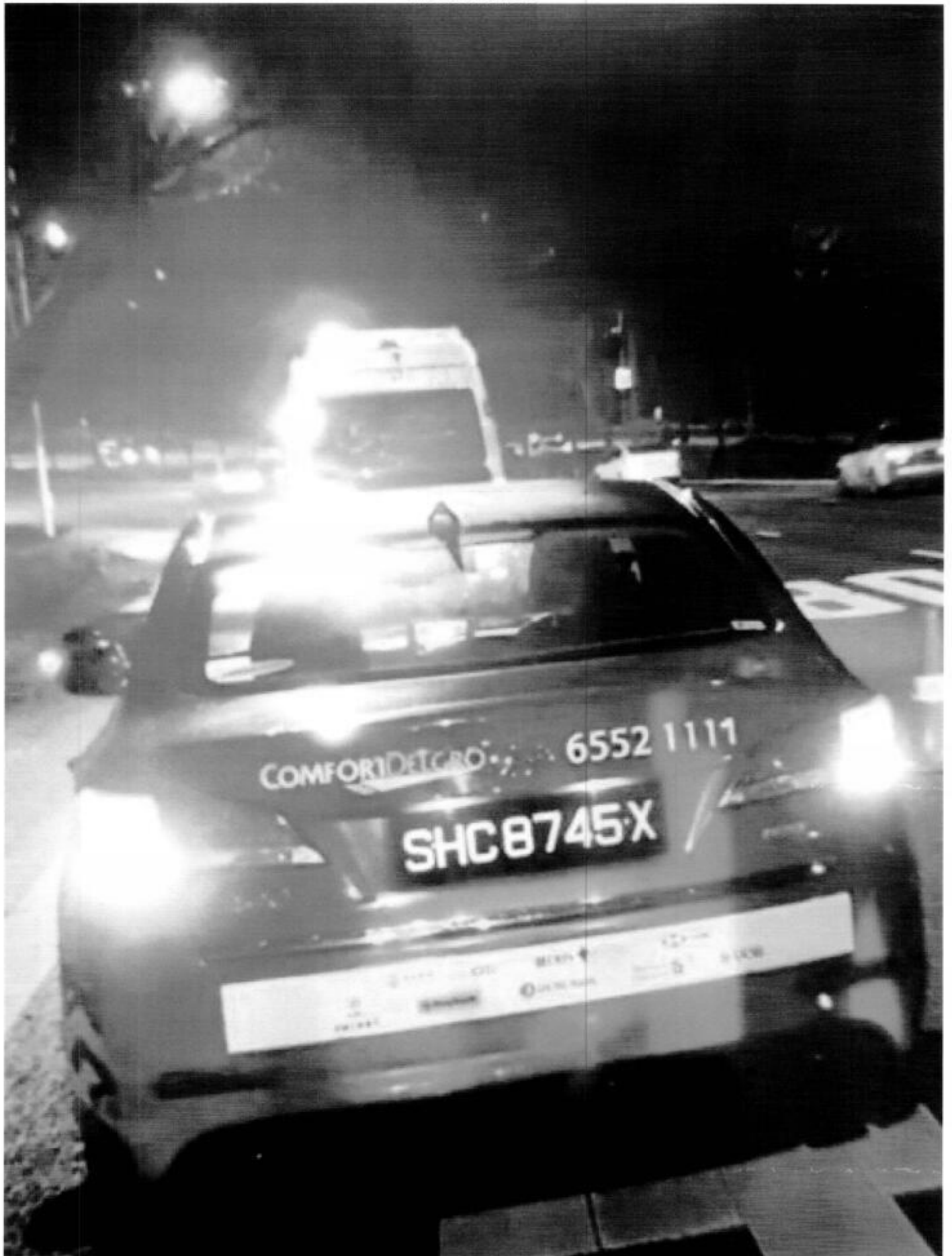

Accident Photo

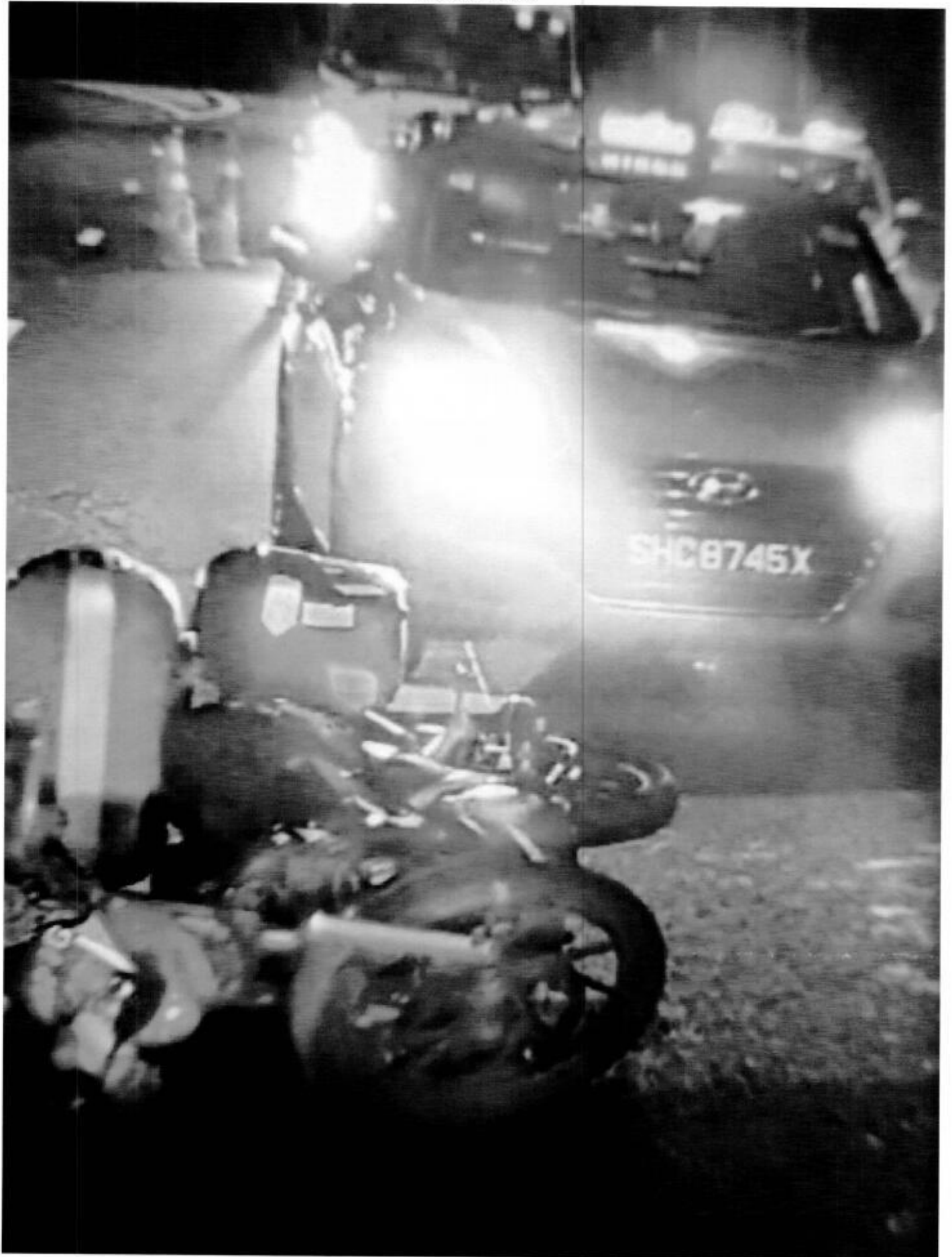

Accident Photo

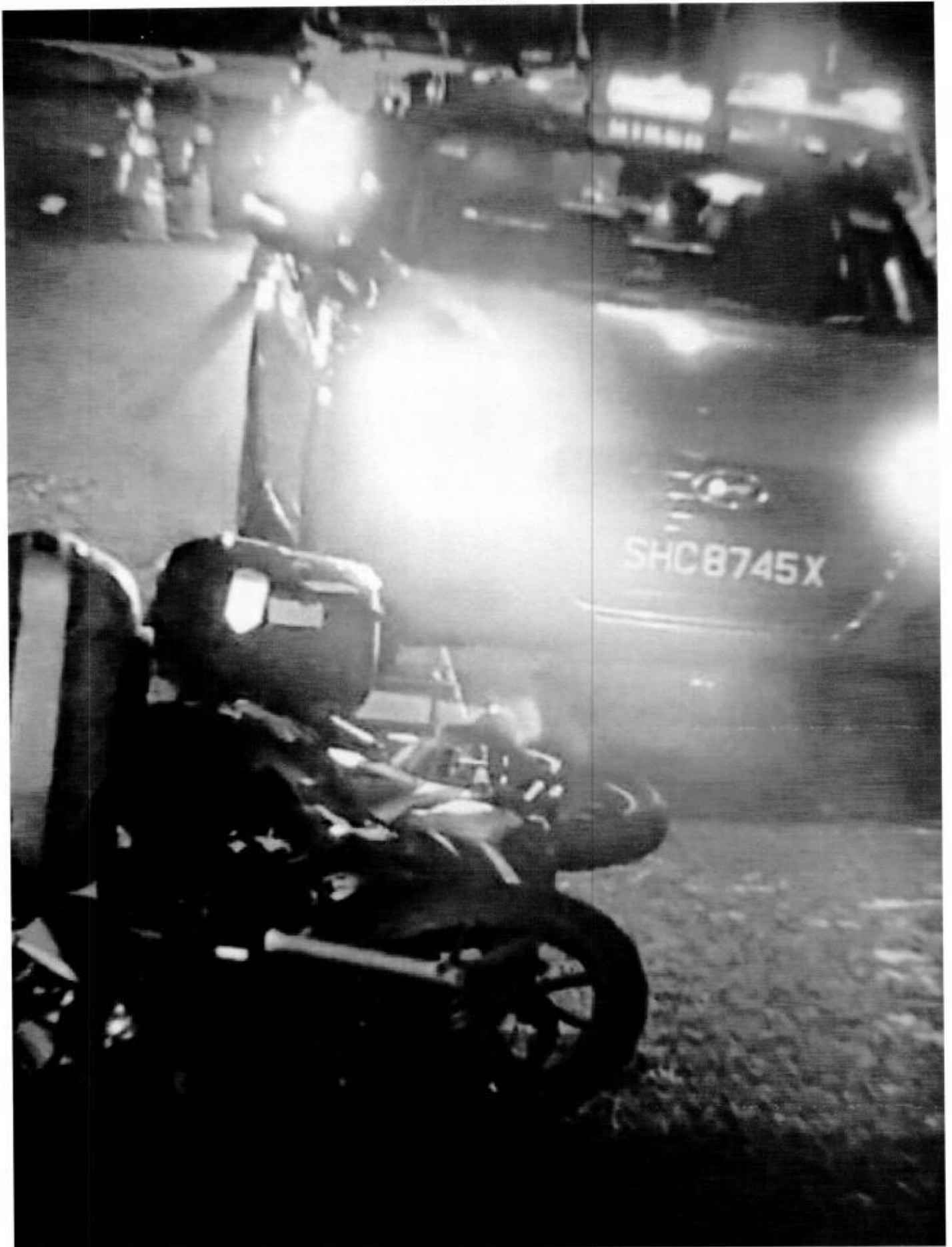

Accident Photo





GENERAL INSURANCE ASSOCIATION OF SINGAPORE RECORDS MANAGEMENT CENTRE
6 Raffles Quay #18-00 Singapore 048580
Tel (65) 6224 0010 Fax (65) 6224 0030
Operating Hours : Monday to Friday, 09:00 - 17:00
VEN: 5565500206 / GST Reg. No.: M400017735

IMPORTANT NOTE: Please submit the completed Addendum form to the same Authorised Reporting Centre with whom you submitted the Original Report.

ADDENDUM

(A) PARTICULARS OF PERSON MAKING THE AMENDMENTS:

Original Report No : meo 618122926 Vehicle Registration No: SHC 8745 X
Name (as shown in NRIC) : Lim Kam Hing NRIC/FIN/Passport No : _____
(*Vehicle Driver / Vehicle Owner) (*) Please delete as appropriate
Address : _____ Singapore ()
Contact (Tel) : _____ Mobile No. : _____
Email Address : _____
Date of Accident : 21/9/18 Time of Accident : 23:45
Place of Accident : PIE
Insurance Company : India International Insurance Pte Ltd.

(B) ADDITIONAL INFORMATION / AMENDMENTS:

I have made a report on the above mentioned accident and would like to include additional information or make the following amendments:

video - 400

Policyholder / Driver's Signature
Date: 20/11/18

Reporting Centre Personnel's Signature
Name: _____
NRIC/FIN No : _____

TAX INVOICE

Our Ref No: GR-18-153020
Date of Request: 03/10/2018

Your Ref No: WALK IN TAN

MOTO 51 PTE LTD
2 KAKI BUKIT AVENUE 2, #01-17, KAKI BUKIT AUTOHUB
SINGAPORE 417921

Dear Sir/Madam,

Your Vehicle No: FBC8027G
Date of Accident: 21/09/2018
Place of Accident: PIE
Involving Vehicle No: SHC8745X

DESCRIPTION	AMOUNT (S\$)
E-File Search Fee (Public)	14.02
GST Amount	0.98
Total Amount Due (GST Inclusive)	15.00

Thank You.

This is a computer generated document and requires no signature.

For GIARMC Official use:

Date:

☐ GIRO ☒ Cash ☐ Cheque

TAX INVOICE

Our Ref No: GR-18-153021

Date of Request: 03/10/2018

Your Ref No: WALK IN TAN

MOTO 51 PTE LTD
2 KAKI BUKIT AVENUE 2, #01-17, KAKI BUKIT AUTOHUB
SINGAPORE 417921

Dear Sir/Madam,

Date of Accident: 21/09/2018

Vehicle No: FBC8027G

Place of Accident: PIE (CHANGI) AFTER STEVEN RD EXIT

Involving Vehicle No: SHC8745X

With reference to your application for the accident report, we have attached the following accident reports as requested:

DOCUMENTS	ACCIDENT LOCATION	PER DOC (S\$)	QTY	AMOUNT (S\$)
SHC8745X	PIE (CHANGI) AFTER STEVEN RD EXIT	14.00	1	13.08
GST Amount				0.92
Total Amount Due (GST Inclusive)				14.00

The images provided to you are taken from the original reports forwarded to the centre by the members of the General Insurance Association of Singapore and we take no responsibility for their accuracy or contents and shall be under no liability whatsoever for any loss or damage arising out of or in connection with the reports or their images.

Thank You.

This is a computer generated document and requires no signature.

For GIARMC Official use:

Date:

[] GIRO [X] Cash [] Cheque

MOTO 51 PTE LTD

Kaki Bukit Autohub, 2 Kaki Bukit Ave 2, #01-18
Singapore 417921 Tel No. : +65 6842 0051 Fax No. : +65 6741 0510
E-Mail : moto51@n51.com.sg
Company Reg. No. : 201536417C

LIM HOCK GHEE
BLK 23 CHAI CHEE ROAD #12-488
SINGAPORE 461023

Contact : 91863559

TAX INVOICE

Date : 05/12/2018

Date in : 24/09/2018

Vehicle Num. : FBC8027G

Make/Model : SUZUKI FU150SCD-2005

Chassis/Eng# : BG41BTH200434/G419TH200434

Accident Date : 21/09/2018

Claim No : CLM13316

Reference : SEPT-08/2018

Policy No. : MSD/VMT/17-988485-WTT (10/01/2019)

LUMPSUM REPAIR BILL
AS PER SURVEYOR REPORT
REF : CAS/18-11/027 DATED 26/09/2018
BY CONSTANT APPRAISER SERVICES

Amount S\$

5,600.00

E. & O.E. Sub S\$: 5,600.00

Total Amount S\$: 5,600.00



for MOTO 51 PTE LTD

CASH SALE

Constant Appraiser Services

Qualified Automobile Accident Damage Appraisers/Loss Adjusters

Blk 2 Rivervale Link, #09-02 Singapore 545040

Tel/Fax: 6886 1106 Mobile: 9007 5234

Email: constant_as@yahoo.com.sg

RCB No. 53138015K

INVOICE

To: Lim Hock Ghee
Blk 23 Chai Chee Road
#12-488
Singapore 461023

Date : 21/11/2018

Invoice No : IV18-11027/CAS

Particulars	Amount
Fee For Services Rendered In Respect Of: Surveying, Adjusting, and Re-inspection Of Accident Damaged Vehicle FBC 8027G (Inclusive Of Photographs And Transport Charges) Our reference : CAS/18-11/027	\$642.00
Total	\$642.00

E. & O.E

Constant Appraiser Services



Cheque Should Be Crossed And Made Payment To 'Constant Appraiser Services'

Constant Appraiser Services

Qualified Automobile Accident Damage Appraisers/Loss Adjusters

Blk 2 Rivervale Link, #09-02 Singapore 545040

Tel/Fax: 6886 1106 Mobile: 9007 5234

Email: constant_as@yahoo.com.sg

RCB No. 53138015K

Automobile Inspection Report

To: Lim Hock Ghee
Blk 23 Chai Chee Road
#12-488
Singapore 461023

Date : 21/11/2018

Reference No : CAS/18-11/027

General Information

Registration No. : FBC 8027G
Accident Date : 21/09/2018

Particulars of Damaged Vehicle

Colour	: Blue	Make & Model	: Suzuki FU150SCD
Engine Capacity	: 147 cc	Pre-Accident Condition	: Good
Mileage (KM)	: 95268	Engine No.	: G419TH200434
Chassis No.	: BG41BTH200434	Steering	: Affected
Registration Date	: 11/07/2008	Brake	: In Order

Tyre Condition

	Size	Make	Balance
Front Tyre	70/90R17	DUNLOP	70%
Rear Tyre	90/80R17	DUNLOP	50%

Inspection

Repairer : Moto 51 Pte Ltd
2 Kaki Bukit Ave 2, #01-17 Kaki Bukit Autohub, Singapore 417921

Adjustment And Recommendation Cost Of Repair

Repairer's Estimate : \$7,424.60
Revised Amount : \$5,600.00
Less Excess : -
Nett Total : \$5,600.00

Remarks

- (A) Survey was done on 26/09/2018
- (B) Re-survey was done on 12/11/2018
- (C) Re-survey after repair was done on 16/11/2018
- (D) The survey was conducted entirely on WITHOUT PREJUDICE basis.
- (E) We have NOT given any instruction to authorize the repair of the vehicle.

NOTE: The revised estimate was made from a visual inspection. Should there be any discrepancy or unseen damage/item in this survey, kindly notified the company within 7 (seven) days from the date hereof. Otherwise, the revised amount shall be deemed to be valid.

Adjustment On Repair Costs And Replacement Of Parts:

S/No	Qty	Descriptions	Assessed Condition	Estimate by Workshop (\$)	Revised Amount (\$)	
<u>PARTS REPLACEMENT - LIST ITEMS</u>						
1	1pc	Brake lever	Grazed	55.00	30.00 55.00	
2	1pc	Brake pedal	Grazed/Bent	65.00	38.00 65.00	WT
3	1pc	Clutch lever	Broken	55.00	30.00 55.00	
4	1pc	Exhaust muffler	Dented/Grazed	415.00	415.00	
5	2pcs	Fork assy R/L @ \$455.00	Bent/Twisted	910.00	910.00	NNX
6	1pc	Fork under bracket	Bent	185.00	185.00	NNX
7	1pc	Front brake disc	Bent/Warped	195.00	195.00	NNX
8	1pc	Front fairing RH	Grazed/Broken	160.00	160.00	WT
9	1pc	Front fender	Twisted	89.00	89.00	
10	1pc	Front footrest stay RH	Bent	65.00	65.00	BT
11	1pc	Front inner cover	Broken	165.00	165.00	BT
12	1pc	Front wheel rim	Dented/Warped	485.00	485.00	NNX
13	1pc	Front wheel rim shaft	Bent	45.00	45.00	
14	1pc	Gear pedal	Serviceable	85.00	-	
15	2pcs	Handle bar R/L @ \$115.00 60.00	Bent	230.00	120.00 230.00	BT
16	1pc	Headlamp assy	Broken	185.00	185.00	BR
17	1pc	Headlamp cowling	Grazed/Broken	105.00	68.00 105.00	WT
18	1pc	Headlamp stay	Bent	95.00	30.00 95.00	BT
19	2pcs	Mirror R/L @ \$89.00 50.00	Grazed/Broken	178.00	100.00 178.00	BR
20	2pcs	Rear side board R/L @ \$145.00	Repair	290.00	-	
21	1pc	Signal switch	Broken	162.00	162.00	BR
22	1pc	Steering stem	Bent	225.00	225.00	NN
				4,444.00	4,069.00	
Less 10%				(444.40)	(406.90)	
Sub total				3,999.60	3,662.10	
<u>PARTS REPLACEMENT - SPECIAL NETT ITEMS</u>						
1	1set	Body sticker set	Necessary	180.00	120 180.00	NEC
2	2pcs	Fork oil seal R/L @ \$24.00	Necessary	48.00	48.00	NN
3	1set	Front footrest rubber set	Grazed	84.00	62 84.00	WT
4	1pc	Front no plate (sticker)	Necessary	20.00	12.00 20.00	NEC
5	1pc	Front tyre	Serviceable	160.00	-	

Constant Appraiser Services

Vehicle No : FBC 8027G

Our ref : CAS/18-11/027

S/No	Qty	Descriptions	Assessed Condition	Estimate by Workshop (\$)	Revised Amount (\$)	
<u>PARTS REPLACEMENT - SPECIAL NETT ITEMS (CONT'D)</u>						
6	1set	Handle bar balancer set	Grazed	62.00	40 ✓ 62.00	CuTV
7	1set	Handle bar grip set	Grazed	76.00	45 ✓ 76.00	CuTV
8	1pc	Rear box	Grazed	280.00	180.00 280.00	CuTV
9	1pc	Rear box stay	Bent	160.00	51C 160.00 X	CuTV
10	1pc	Rear side box LH	Grazed	220.00	150 220.00	CuTV
11	1pc	Rear side box RH	Grazed	220.00	150 220.00	CuTV
12	1pc	Rear side box stay LH	Bent	155.00	51C 155.00 X	BT
13	1pc	Rear side box stay RH	Bent	155.00	51C 155.00 X	BT
14	1pc	Steering corn/bearing	Necessary	95.00	95.00	NEC
Sub total				5,914.60	5,417.10	
<u>LABOUR & MISC. CHARGES</u>						
1		To remove, reinstall electrical wiring harness, check lighting. (to FR)		60.00	30.00	
2		To re-spray painting on the change bodyparts, repair portion, and where consistent to the accident		600.00	300.00 450.00	
3		To provide labour, workmanship to change the above damaged bodyparts, repair, re-construct and re-align body structure, body alignments and damaged consistent to the accident		500.00	300.00 400.00	
4		To Straighten body frame to the original position		350.00	250.00	NNX
Grand total				7,424.60	6,547.10	
Recommended cost of lump sum repair (To its pre-accident condition)					5,600.00	

Repair days 34

TGM

lim

7/1/19

Constant Appraiser Services

Vehicle No : FBC 8027G

Our ref : CAS/18-11/027

Adjustment/Recommendations

We have thoroughly inspected each and every item on the estimate against the physical damage found on the vehicle and we have listed the breakdown of our finding and our recommendation.

The repairer has agreed to undertake the job at a lump sum of **\$5,600.00** on a contractual basis. Under normal circumstances, the repair period would be about **7 (Seven)** working days.

Yours faithfully,

Constant Appraiser Services



Lim Yong Tian (Sebastian)
Licensed Appraiser
Adv. Dip. In Mechanical Engineering (AUS)
MSAAA

> Back to OneMotoring

Enquire PARF/COE Rebate for Registered Vehicle

Vehicle Owner Particulars

Owner ID Type: Singapore NRIC
Owner ID: 1808F

Vehicle Details

Vehicle No.: FBC8027G
Vehicle to be Exported: No
Intended Deregistration Date: 27 Sep 2018
Vehicle Make: SUZUKI
Vehicle Model: FU150SCD
Primary Colour: Blue
Manufacturing Year: 2005
Engine No.: G419TH200434
Chassis No.: BG41BTH200434
Maximum Power Output: -
Open Market Value: \$1,955.00
Original Registration Date: 11 Jul 2008
First Registration Date: 11 Jul 2008
Transfer Count: 1
Actual ARF Paid: \$294.00

Intended PARF Rebate Details

PARF Eligibility: No
PARF Eligibility Expiry Date: -
PARF Rebate Amount: \$0.00

Intended COE Rebate Details

COE Expiry Date: 10 Jul 2023
COE Category: D - Motorcycle
COE Period(Years): 5
PQP Paid: \$3,537.00
COE Rebate Amount: \$3,385.00
Total Rebate Amount: \$3,385.00

Message

Please note that the 5-year COE for this vehicle cannot be further renewed. The vehicle must be de-registered upon COE expiry or when the vehicle reaches its statutory lifespan (If applicable), whichever is earlier.

The information contained herein is correct as at 27 Sep 2018

OK



MSIG Insurance (Singapore) Pte. Ltd. ACN Reg No. 200712972Q
4 Shenton Way, # 21-01, SGX Centre 2, Singapore 068807
Tel: +65 6827 7888, Fax: +65 6827 7800
www.msig.com.sg

701499

CERTIFICATE OF INSURANCE

Road Transport Act, 1987 (Malaysia)
The Motor Vehicles (Third Party Risks) Rules, 1959 (Federation of Malaysia)
The Motor Vehicles (Third Party Risks and Compensation) Act (CAP. 189 of the Revised Edition) (Republic of Singapore)
The Motor Vehicles (Third Party Risks and Compensation) Rules, 1996 Edition (Republic of Singapore)
Or any Amendment, Act or Acts passed in substitution thereof.

CERTIFICATE No: MSD/VMT/17-988485-WTT A0633-001/W0844

SCHEMATIC: TPL
CLASS: NIL

S1631808F

FBC8027G

1. Index, Make and Registration Number of Vehicle: SUZUKI 147 c.c.
2. Name of Policyholder: LIM HOCK GH83

3. Effective date of the Commencement of Insurance for the purposes of the Act

0001AM 11/01/2018

4. Date of Expiry of Insurance

10/01/2019

5. Persons or Classes of Persons entitled to drive

a. The Policyholder.

Provided that the person driving is permitted in accordance with the licensing or other laws or regulations to drive the Motor Vehicle or has been so permitted and is not disqualified by order of a Court of Law or by reason of any enactment or regulation in that behalf from driving the Motor Vehicle. And provided further that the Motor Vehicle is registered and licensed under the Road Traffic Act and its registration and licensing under the Road Traffic Act has not been cancelled at the time of the accident loss or damage.

b. Limitation as to Use

Use for social domestic and pleasure purposes and in connection with the Policyholder's business or profession.

7. The Policy does not cover

1. Use for hire or reward.
2. Use for racing, pace-making, reliability trial or speed-testing.
3. Use for the carriage of goods (other than samples) in connection with any trade or business.
4. Use for any purpose in connection with the Motor Trade.

Limitations rendered inoperative by Section 8 of the Motor Vehicles (Third Party Risks and Compensation) Act (Chapter 189) and Section 95 of the Road Transport Act, 1987 (Malaysia), are not to be included under these headings.

I/WE HEREBY CERTIFY that the Policy to which this Certificate relates is issued in accordance with the provisions of the Motor Vehicles (Third Party Risks and Compensation) Act (Chapter 189) and the Road Transport Act, 1987 (Malaysia).

Repl CN: 60779360
22/12/2017 (L)
WTT-CL-0404.14

WTT INSURANCE AGENCIES PTE LTD
Underwriting Agent
For MSIG Insurance (Singapore) Pte. Ltd.

...CLAIM SUBFOLDER...(Pending for Survey Report)

CLAIM SUBFOLDER TRACKING

Case	Notified	Est Submitted	Adj Assigned	Adj Rpt	Adj Submitted	Ins Auth'd	Status
Main	20 Dec 2018		07 Jan 2019 12:14 Edit Adj Rpt	S\$2,400.00 Edit Estimates	S\$2,400.00 View Rpt		Pending for Survey Report Cancel Case

Main

Reference

Claim Details

Documents

[Show All](#)

CLAIM SUBFOLDER DETAILS

[Created by insurer]

Insured:	COMFORT TRANSPORTATION PTE LTD , Co. Reg. No.: 199303821R		
Main Claimant:	LIM HOCK GHEE , ID: S1631808F		
Vehicle Reg. No.:	FBC8027G	Date of Loss:	21/09/2018 23:00 - :59 [122 Months and 10 Days From LTA Reg Date (Man Yr)]
Claim Type:	TP / MCT18090602	Policy/Cover Note No.:	MCOM0015 (TP, Fire & Theft)
Vehicle Reg. No. (Insured):	SHC8745X	Policy No. (Claimant):	MSD/VMT/17-988485-WTT
		Excess:	
Repairer:	Motor 51 Pte Ltd (HQ) No. 2 Kaki Bukit Avenue 2 #01-18 Kaki Bukit Autohub, 417921 Kaki Bukit - Tel:		
Handling Insurer:	India International Insurance Pte Ltd (HQ) - Tel: 63476100 ... [Handled by Priya]		
Claimant's Insurer:	MSIG Insurance (Singapore) Pte. Ltd. (HQ) - Tel: +65 6827 7888		
Adjuster:	LKK Auto Consultants Pte Ltd (HQ) - Tel: 6256-3561 ... [Handled by Lim Teow Guan] ... [Final Rpt due 16/01/2019]		
Adj Asg. Remarks:	Kindly conduct a Paper Survey		

ASSOCIATED MAIL RECEIVED

[View All](#)[Compose Case Mail](#)

There are no mail for this case.

ALL ASSOCIATED TASKS

[View All](#)[Search Tasks](#)[Create New Task](#)[Complete](#)

Due Date	Priority	Type	Task Group	Subject	Handler	Assigned By	Completed On	Created On	Done?
No results.									

Claim Documents

***FBC8027G (MCT18090602)**
[SHC8745X]
TP
LIM HOCK GHEE
Sep 21 2018 11:00PM
[COMFORT TRANSPORTATION PTE LTD]
Motor 51 Pte Ltd

Upload Documents Upload Photos Compose New Letter

View View in Browser ▼

Documentation			1 per page ▼	✓
No	Finalized On	India International Insurance Pte Ltd (HQ)	Thumbnail	Print
1	20/12/18 11:59	Letter of Demand from Third Party TPD LOD FROM BENEDICT CHAN & COMPANY	1 Load PDF	
2	20/12/18 12:02	Singapore Accident Statement	1 Load PDF	
No	Relabel/Reorder	LKK Auto Consultants Pte Ltd (HQ)	Thumbnail	Print
1	07/01/19 17:23	Colour Photo	1 Load PDF	
2	07/01/19 17:25	LETTER	1 Load PDF	

Linked Accident Report Documents

View View in Browser ▼

Assessment Reports			1 per page ▼	✓
No	Finalized On	National Assessment Centre Services (Ubi)	Thumbnail	Print
1	25/09/18 15:46	Accident Statement	1 Load HTM	
Photos/Images			3 per page ▼	✓
No	Finalized On	National Assessment Centre Services (Ubi)	Thumbnail	Print
1	25/09/18 15:44	Accident Photo	1 Load JPG	✓
2	25/09/18 15:44	Accident Photo	1 Load JPG	✓
3	25/09/18 15:44	Accident Photo	1 Load JPG	✓
4	25/09/18 15:44	Accident Photo	1 Load JPG	✓
5	25/09/18 15:44	Accident Photo	1 Load JPG	✓
6	25/09/18 15:44	Accident Photo	1 Load JPG	✓
7	25/09/18 15:44	Accident Photo	1 Load JPG	✓
8	25/09/18 15:44	Accident Photo	1 Load JPG	✓
9	25/09/18 15:44	Accident Photo	1 Load JPG	✓
10	25/09/18 15:44	Accident Photo	1 Load JPG	✓
11	25/09/18 15:44	Accident Photo	1 Load JPG	✓
12	25/09/18 15:44	Accident Photo	1 Load JPG	✓
Documentation			1 per page ▼	✓
No	Finalized On	National Assessment Centre Services (Ubi)	Thumbnail	Print
1	25/09/18 15:45	Accident Sketch Plan	1 Load JPG	✓
2	25/09/18 15:45	Accident Sketch Plan	1 Load JPG	✓
3	25/09/18 15:45	Police Report	1 Load JPG	✓
4	25/09/18 15:45	Police Report	1 Load JPG	✓
5	25/09/18 15:45	Police Report	1 Load JPG	✓

Documents Checklist

DOCUMENTS CHECKLIST

Reset

Save

Print

There are no document checklists configured.

Our Checklist Remarks - LKK Auto Consultants Pte Ltd (HQ)

Show Remarks To: ☐ Handling Insurer

Note: Remarks are private unless you show it to other parties.

LKK Auto Consultants Pte Ltd (Co.Reg.No:199607198R)

51 Ubi Ave 1 #01-25, Paya Ubi Industrial Park

Singapore 408933

Tel: 6256-3561 Fax: 6844-8805 Email: sur@lkkauto.com;assignments@lkkauto.com

VEHICLE DAMAGE INSPECTION REPORT

Our File No: CS1/III19000308/BQBS2

Date: 07/01/2019

REFERENCE

Handling Insurer:	India International Insurance Pte Ltd	Policy No:	MCOM0015
Claimant Vehicle No :	FBC8027G	Insured Vehicle No :	SHC8745X
Date of Loss:	21/09/2018	Nature of Claim:	TP
		Claim No:	MCT18090602

DESCRIPTION & IDENTIFICATION OF VEHICLE

Reg No:	FBC8027G	Engine No:	G419TH200434
Make & Model:	SUZUKI FU150SCD, 149cc (M)	Chassis No:	BG41BTH200434
Reg. Date:	11/07/2008 (Man. Year: 2005)	Odometer:	95268 km
Colour:	Blue		
Engine Capacity:	147 cc		
Market Value/New Car Price:	N/A		
Sum Insured (S\$):	Market Value/New Car Price		

CONDITION OF VEHICLE AT THE TIME OF SURVEY

General Condition:	Steering (Serviceable):	Yes	Footbrake (Serviceable):	Yes
Handbrake (Serviceable):	Yes	Engine Modification:	No	Pre-accident Condition:

CONDITION OF TYRES

Front Tyre Size:	70/90 R17	Rear Tyre Size:	90/80 R17
Front Left Side:	Dunlop 7 mm	Rear Left Side:	Dunlop 5 mm
Front Right Side:	0 mm	Rear Right Side:	0 mm

The above values represent the remaining tyre treads depth

COST OF CLAIMS	Repairer's	Adjuster's	Difference	Diff %
Parts	5,914.60	2,383.80	3,530.80	59.70
Miscellaneous Items	0.00	0.00	0.00	
Labour	1,510.00	630.00	880.00	58.28
Paintwork Labour	0.00	0.00	0.00	
Towing	0.00	0.00	0.00	
Calculated Gross Total (S\$)	7,424.60	3,013.80	4,410.80	59.41
Approved Total (Overridden) (S\$)		2,400.00		
Nett Amount (S\$)	7,424.60	2,400.00	5,024.60	67.68

INSPECTION

Date of Assignment:	07/01/2019	Motor 51 Pte Ltd (HQ)
Date Inspected:	07/01/2019 Inspected At:	No. 2 Kaki Bukit Avenue 2 #01-18 Kaki Bukit Autohub
Estimated Period of Repair:	4.0 days	Singapore 417921

Adjuster: Lim Teow Guan

Manager: SHIAU CHAN

NOTE: This report represents our findings at the time and place of inspection stated herein. Such inspection has been carried out to the best of our knowledge and ability but any other liability under any other circumstances is hereby expressly excluded.

REPAIR DETAILS

Reference

Part Source:	(Last Synchronised: 07 Jan 2019)	
Parts:	N/A	SUZUKI FU150SCD 149cc (M) (Model not available in database)
Labour:	Repairer's	(Price-denominated Standard List)
Print Code:	(Unsubmitted, no print-code for FBC8027G)	
Validity:	These estimates are valid only if they contain the print code (above) on all estimate pages, running page numbers with the END OF ESTIMATES marker on the last estimate page	
Further Info:	Items/values not in reference catalogue are prefixed with an asterisk *.	

Recommended Parts

No.	Qty	Part No.	Particulars	Condition	Repairer's	Amount
1	1		*BRAKE LEVER	Cut	55.00 FL	*30.00 FL
2	1		*BRAKE PEDAL	Cut	65.00 FL	*38.00 FL
3	1		*CLUTCH LEVER	Cut	55.00 FL	*30.00 FL
4	1		*EXHAUST MUFFLER	Dented / Grazed	415.00 FL	*415.00 FL
5	2		*FORK ASSY R/L	Not Necessary	910.00 FL	*- FL
6	1		*FORK UNDER BRACKET	Not Necessary	185.00 FL	*- FL
7	1		*FRONT BRAKE DISC	Not Necessary	195.00 FL	*- FL
8	1		*FRONT FAIRING RH	Cut	160.00 FL	*160.00 FL
9	1		*FRONT FENDER	Twisted	89.00 FL	*89.00 FL
10	1		*FRONT FOOTREST STAY RH	Bent	65.00 FL	*65.00 FL
11	1		*FRONT INNER COVER	Bent	165.00 FL	*165.00 FL
12	1		*FRONT WHEEL RIM	Not Necessary	485.00 FL	*- FL
13	1		*FRONT WHEEL RIM SHAFT	Bent	45.00 FL	*45.00 FL
14	1		*GEAR PEDAL	Serviceable	85.00 FL	*- FL
15	2		*HANDLE BAR R/L	Bent	230.00 FL	*120.00 FL
16	1		*HEADLAMP ASSY	Broken	185.00 FL	*185.00 FL
17	1		*HEADLAMP COWLILNG	Cut	105.00 FL	*68.00 FL
18	1		*HEADLAMP STAY	Bent	95.00 FL	*30.00 FL
19	2		*MIRROR R/L	Broken	178.00 FL	*100.00 FL
20	2		*REAR SIDE BOARD R/L	Repair	290.00 FL	*- FL
21	1		*SIGNAL SWITCH	Broken	162.00 FL	*162.00 FL
22	1		*STEERING STEM	Not Necessary	225.00 FL	*- FL
23	1		*SET BODY STICKER	Necessary	180.00 FS	*120.00 FS
24	2		*FORK OIL SEAL R/L	Not Necessary	48.00 FS	*- FS
25	1		*SET FRONT FOOTREST RUBBER	Cut	84.00 FS	*60.00 FS
26	1		*FRONT NO PLATE (STICKER)	Necessary	20.00 FS	*12.00 FS
27	1		*FRONT TYRE	Serviceable	160.00 FS	*- FS
28	1		*SET HANDLE BAR BALANCER	Cut	62.00 FS	*40.00 FS
29	1		*SET HANDLE BAR GRIP	Cut	76.00 FS	*45.00 FS
30	1		*REAR BOX	Cut	280.00 FS	*180.00 FS
31	1		*REAR BOX STAY	Serviceable	160.00 FS	*- FS
32	1		*REAR SIDE BOX LH	Cut	220.00 FS	*150.00 FS
33	1		*REAR SIDE BOX RH	Cut	220.00 FS	*150.00 FS
34	1		*REAR SIDE BOX STAY LH	Serviceable	155.00 FS	*- FS
35	1		*REAR SIDE BOX STAY RH	Serviceable	155.00 FS	*- FS
36	1		*STEERING CORN / BEARING	Necessary	95.00 FS	*95.00 FS

F=Franchise part, S=SpcNett, L=ListItemDisc.

Sub Total (\$\$)	6,359.00	2,554.00
- List Item Discount on L Items 10.00/10.00% (\$\$)	444.40	170.20
Total Parts (\$\$)	5,914.60	2,383.80

Report was unsubmitted during this print-out.

Recommended Miscellaneous Items

There are no new miscellaneous items selected.

Recommended Labour

No	Particulars	Lab.Type	Repairer's	Amount
Labour Items				
1	TO REMOVE, REINSTALL ELECTRICAL WIRING HARNESS, CHECK LIGHTING (TO FR)	New	60.00	30.00
2	TO RE-SPRAY PAINTING ON THE CHANGE BODYPARTS, REPAIR PORTION, AND WHERE CONSISTENT TO THE ACCIDENT	New	600.00	300.00
3	TO PROVIDE LABOUR, WORKMANSHIP TO CHANGE THE ABOVE DAMAGED BODYPARTS, REPAIR, RE-CONSTRUCT AND RE-ALIGN BODY STRUCTURE, BODY ALIGNMENTS AND DAMAGED CONSISTENT TO THE ACCIDENT	New	500.00	300.00
4	TO STRAIGHTEN BODY FRAME TO THE ORIGINAL POSITION	New	350.00	0.00
Gross Labour Cost (S\$)			1,510.00	630.00

Report was unsubmitted during this print-out.

< END OF ESTIMATES >