

Special Instruction:

From (Person): Arifa of III Date/Time: 07/01/2019
Estimated Cost: _____ Bill to: _____

HS: \$ 5600.00

Third Parties:

Claimant:

Surveyor: Constant Appraiser

Workshop: Mota 51

OD/TP Re-inspection / Evaluation

To Inspect Vehicle No: FBC 8027G Insured: SHC 8745X

at Workshop m/5 Moto 51 Tel: _____
of 2 Kaki Bukit Ave 2 #01-18

Policy No: _____ Claim No: MCT18090602

Sum Insured: _____ Excess: _____

Make of Veh: _____
(Client's Record) _____ D.O.A. 21092018

H.O.D. Endorsement/Date: _____

Date/Time: _____ Person Contacted: _____ Vehicle IN / OUT _____

Date/Time: 11/11/2017 Confirmed with 11/11/2017 Final Fig 11/11/2017, 11 days (Red \$ 11 / 11 %; Original 7 days)

Date/Time: 7/1 Submit Final Fig \$2400, 4 days (Red \$ 3200 / 57 %; Original 7 days)

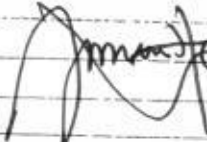
Date/Time	Action/Instruction
	FBC 8079G - NA/MSB18017427/ZL JMC 8743X - NS/PNC14007956/Egdr3
	DIA: 21072015 DIP: 14072014
	
	URGENT

Para(1) : Parts found not replaced	(To highlight <i>R or UB, LR, Etc</i>)
------------------------------------	---

Para(2) : Comments on consistency of damages (Parts Not Consistent : NC)

Repair days 4

TEAM
7/1/19

Para(3) : Nett Value

Market Value :

Salvage Value :

Nett Value :

Inspected/
Evaluated by:

Fee Charged:

Date: _____

Basic & Add

Transport

Photos

Others

Total

1) Date/Time 7/1/2000 File Pass to Tyler

2) Date/Time _____ File Return to _____

3) Date/Time _____ File Pass to _____

4) Date/Time	File Return to
--------------	----------------

5) Date/Time _____ File Pass to _____

6) Date/Time _____ File Return to _____

...CLAIM SUBFOLDER...(New Assignment)

CLAIM SUBFOLDER TRACKING

Case	Notified	Est Submitted	Adj Assigned	Adj Rpt	Adj Submitted	Ins Auth'd	Status
Main	20 Dec 2018		07 Jan 2019 12:14 Assign				New Assignment Cancel Case

Main

Reference

Claim Details

Documents

Show All

CLAIM SUBFOLDER DETAILS

[Created by insurer]

Insured:	COMFORT TRANSPORTATION PTE LTD, Co. Reg. No.: 199303821R		
Main Claimant:	LIM HOCK GHEE, ID: S1631808F		
Vehicle Reg. No.:	FBC8027G	Date of Loss:	21/09/2018 23:00 - :59
Claim Type:	TP / MCT18090602	Policy/Cover Note No.:	MCOM0015 (TP, Fire & Theft)
Vehicle Reg. No. (Insured):	SHC8745X	Policy No. (Claimant):	MSD/VMT/17-988485-WTT
		Excess:	
Repairer:	Motor 51 Pte Ltd (HQ) No. 2 Kaki Bukit Avenue 2 #01-18 Kaki Bukit Autohub, 417921 Kaki Bukit - Tel:		
Handling Insurer:	India International Insurance Pte Ltd (HQ) - Tel: 63476100 ... [Handled by Priya]		
Claimant's Insurer:	MSIG Insurance (Singapore) Pte. Ltd. (HQ) - Tel: +65 6827 7888		
Adjuster:	LKK Auto Consultants Pte Ltd (HQ) - Tel: 6256-3561 ... [Final Rpt due 16/01/2019]		
Adj Asg. Remarks:	Kindly conduct a Paper Survey		

ASSOCIATED MAIL RECEIVED

[View All](#)

Compose Case Mail

There are no mail for this case.

ALL ASSOCIATED TASKS

[View All](#)

Search Tasks

Create New Task

Complete

Due Date	Priority	Type	Task Group	Subject	Handler	Assigned By	Completed On	Created On	Done?
No results.									

Nivitha (LKK Auto)

From: Gabriel Wee <Gabriel@iii.com.sg>
Sent: Monday, 7 January 2019 12:16 PM
To: 'sur@lkkauto.com'; 'Catherine Chong (LKK Auto)'
Cc: Manivel Priyadarshini; Stanley Lai; Natalia Lim
Subject: III REF: mct18090602 Acc invl SHC8745X & FBC8027G on 21.09.18

Dear LKK,

Kindly do up a paper survey.

I have assign you to the case in Merimen and Rights has been granted.

Best Regards,
Gabriel Wee



64 Cecil Street; #05 - IOB Building
Singapore 049711
Tel: 6347 6100, Ext – 248

Kindly note that by submitting this claim to us, you are deemed to have agreed to us collecting, using, disclosing and processing your personal data, sharing your personal data with our service providers (located both inside and outside Singapore) and/or with other insurers in the general insurance industry, including the General Insurance Association of Singapore. This enables us to ensure proper processing, handling and/or dealing with your claim, which includes investigating the said claim, and complying with applicable laws. If you do not agree to the same, kindly let us know immediately.

DISCLAIMER:

This email is intended solely for the person to whom it has been addressed.

It may contain confidential and/or legally privileged information.

If you are not the person for whom this e-mail was intended, or if this e-mail has reached you by mistake, please delete it immediately and inform us of the error and also be hereby notified that any use, distribution, transmission, printing, copying or dissemination of this information in any way or in any manner is strictly prohibited and may be unlawful. Internet communications may not be entirely secure or accurate as information could be intercepted, corrupted, lost, delayed or contain viruses.

Therefore, we do not accept liability for any errors or omissions in the content of this message or any delay in delivery which may arise as a result of Internet transmission or any modification.

Print this email only if it is absolutely necessary and help in preservation of environment.

India International Insurance Pte Ltd.

Registration No. 198703792-K

MCT/18090602

	RESERVES			
	TPPD	PRESERVE	6,500	
	TPPI	PRESERVE		
	UNINSURED LOSS	PRESERVE		
	SUBRO	PRESERVE		
	LPPN			
	INVESTIGATION FEE			
	SURVEY FEES			
	LEGAL FEES			
	OTHERS			
	FRAUD CHECK			
	UPLOAD TO MERIMEN			
	GRANT RIGHTS			

Qa1
19/12/18.

*** FAX TX REPORT ***

TRANSMISSION OK

JOB NO. 4399
DESTINATION ADDRESS 962206087
SUBADDRESS
DESTINATION ID
ST. TIME 19/12 13:27
TX/RX TIME 00:20
PGS. 1
RESULT OK

FAXED
19 DEC 2018
MOTCLM DEPT.

BENEDICT CHAN & COMPANY
Advocates & Solicitors

Commissioner for Oaths / Notary Public

14 Fort Road Singapore 439075
Tel : 6220 6088 Fax : 6220 6087



Our Ref : BCC.11441.1218.N.DC.PI
Your Ref:

Please quote our reference number when replying

*We do not accept service of
court documents by fax*

17 DEC 2018

BY CERTIFICATE OF POSTING

COMFORT TRANSPORTATION PTE LTD
383 SIN MING DRIVE
GAS BUILDING
SINGAPORE 575717

LUM KAM MING
BLK 46 OWEN ROAD
#08-279
SINGAPORE 210046

MCT 180 90602
Priya
19/12/18

PDX Intercompany Exchange Pte Ltd



010808604198

FROM BENEDICT CHAN & CO.
PDX Box No. 8748

Dear Sirs

**CLAIM BY LIM HOCK GHEE ON ACCIDENT ALONG PIE ON 21.09.2018 INVOLVING
CLAIMANT'S VEHICLE NO. FBC 8027G AND SHC 8745X INSURED BY INDIA
INTERNATIONAL INSURANCE PTE LTD**

We act for the abovenamed claimant to claim damages against you and/or your servant,
agent or authorized driver in connection with the above road traffic accident involving the
above vehicles.

We are instructed that the accident was caused by the negligent driving and/or management
of your vehicle. As a result of the accident, our client's vehicle was damaged and our client
has suffered damage and has been put to loss and expense. Without prejudice to insurer's
subrogated claim and/or personal injury claim, particulars of our client's material damage
claim are as follows:

BENEDICT CHAN & COMPANY

Advocates & Solicitors

Commissioner for Oaths / Notary Public

14 Fort Road Singapore 439075

Tel : 6220 6088 Fax : 6220 6087



Our Ref : BCC.11441.1218.N.DC.PI

Your Ref:

Please quote our reference number when replying

*We do not accept service of
court documents by fax*

17 DEC 2018

COMFORT TRANSPORTATION PTE LTD

383 SIN MING DRIVE

GAS BUILDING

SINGAPORE 575717

LUM KAM MING

BLK 46 OWEN ROAD

#08-279

SINGAPORE 210046

MCT 180 90 602
Priya
19/12/18

BY CERTIFICATE OF POSTING

PDX Intercompany Exchange Pte Ltd



010808604198

FROM **BENEDICT CHAN & CO.**
PDX Box No. **8749**

Dear Sirs

CLAIM BY LIM HOCK GHEE ON ACCIDENT ALONG PIE ON 21.09.2018 INVOLVING CLAIMANT'S VEHICLE NO. FBC 8027G AND SHC 8745X INSURED BY INDIA INTERNATIONAL INSURANCE PTE LTD

We act for the abovenamed claimant to claim damages against you and/or your servant, agent or authorized driver in connection with the above road traffic accident involving the above vehicles.

We are instructed that the accident was caused by the negligent driving and/or management of your vehicle. As a result of the accident, our client's vehicle was damaged and our client has suffered damage and has been put to loss and expense. Without prejudice to insurer's subrogated claim and/or personal injury claim, particulars of our client's material damage claim are as follows:

1.	Cost of repairs	\$ 5,600.00
2.	Loss of use (7 days x \$50.00)	\$ 350.00
3.	Pre-repair inspection (2 days x \$50.00)	\$ 100.00
4.	Towing fee	\$ 90.00
5.	Survey report	\$ 642.00
6.	Costs at this stage	\$ 900.00
7.	LTA search fee	\$ 7.49
8.	GIA Search & Report fee	\$ 29.00
9.	Colour photographs	\$ 22.00
10.	Postage, transport and other incidentals	\$ 120.00
		\$ 7,860.49

A copy each of the following documents supporting our client's claim has been forwarded to your insurers:

- 1) GIA report of our client;
- 2) Traffic Police report of our client;
- 3) LTA search on SHC 8745X;
- 4) Tax Invoices dated 3 October 2018 from M/s GIARMC;
- 5) Repair bill dated 5 December 2018 from M/s MOTO 51 Pte Ltd;
- 6) Towing receipt dated 24 September 2018 from M/s Autobay Towing;
- 7) Survey tax invoice dated 21 November 2018 and survey report together with the coloured photographs of FBC 8027G from M/s Constant Appraiser Services;
- 8) Our client's Vehicle Owner Particulars; and
- 9) Our client's Certificate of Insurance.

You may inspect the documents at your insurers' office.

If you are insured and you wish to claim under your insurance policy, you should immediately pass this letter to your insurers.

Please note that you or your insurers should send us an acknowledgment of receipt of this letter within 14 days of your receipt of this letter, failing which our client will have no alternative but to commence proceedings against you without further notice to you or your insurers.

Please also note that if you have a counterclaim against our client arising out of the accident, you are also required to send us a letter giving full particulars of the counterclaim together with all relevant supporting documents within 8 weeks of your receipt of this letter.

Yours faithfully



Benedict Chan & Company

CC **M/S INDIA INTERNATIONAL INSURANCE PTE LTD VIA PDX**
ATTN: MOTOR CLAIMS DEPARTMENT



With all enclosures mentioned, please reply accordingly on behalf of your insured.

SINGAPORE ACCIDENT STATEMENT

IMPORTANT NOTICE

1. Please report correctly the details of the accident to speed up the claims process.
2. This Form must be completed by the Policyholder and/or the Authorised Driver.
3. Information provided must be as truthful and accurate as possible. Any wilful misrepresentation or withholding of material facts may allow insurance companies to repudiate policy ability.
4. The issue and acceptance of this Form by insurance companies is not an admission of policy liability on the part of the insurance companies.
5. Any false reporting may be referred to the Police for investigation.
6. This report will be forwarded by the insurers of the GIA Records Management Centre established by the General Insurance Association of Singapore (GIA) for archiving and that copies of this report will, for a fee, be made available upon application by interested parties.
7. By the lodgement of this report to the insurers, you hereby consent to the archiving of this report at the centre and to copies of the report being made available aforesaid.

ACCIDENT STATEMENT

Date Of Report	25/09/2018 15:38
Date Of Accident	21/09/2018 23:15
Exact Location Of Accident	PIE (CHANGI) AFTER STEVEN RD EXIT
Country/State of Loss	SINGAPORE

DETAILS OF OWN VEHICLE

Vehicle Registration Number	FBC8027G
-----------------------------	----------

Insured/Policyholder

Name Of Registered Owner	LIM HOCK GHEE
NRIC No	S1631808F
Email Address	NOEMAIL
Mobile Phone No	(LOCAL) +65-91863559
Alternative Phone No	OFFICE-91863559

Vehicle Particulars

Manufacturer	SUZUKI
Model	FU150SCD
Exact Purpose for which vehicle was being used at time of accident	PRIVATE USE
Are you claiming under your own insurance policy for repair to your vehicle?	NO
If No, Please state action to be taken	THIRD PARTY
Vehicle Category	MOTORCYCLE

Insurance Company

Name of Insurance Company	MSIG INSURANCE (SINGAPORE) PTE. LTD.
Type Of Coverage	THIRD PARTY
Fleet Policy	NO
Policy Number	MSD/VMT/17-988485-WTT
Cover Note Number	

Driver

Name of Driver	LIM HOCK GHEE
NRIC No	S1631808F
Date Of Birth	01/01/1965
Occupation	OUTDOOR
Date Of Driving Pass	09/05/1985
Driving Experience	33 YEARS AND 4 MONTHS
Gender	MALE
Mobile Number	(LOCAL) +65-91863559
Fax Number	
Contact Number	OFFICE-91863559
Email Address	NOEMAIL

Address	BLK 23 CHAI CHEE ROAD #12-488
Postcode	461023
Was driver an employee of the Insured's Company	NO
If No, Relationship of the Driver with the Insured	OWNER
Vehicle Registration Number of Driver's Own Vehicle	-
	-
	-
Insurance Company of Driver's Own Vehicle	-
	-
	-

General Information of the Accident

Type Of Accident	COLLISION - CHANGE/CROSS LANE
Weather Conditions	CLEAR
Road Surface	WET

Other Information

Was any foreign vehicle involved in this accident?	NO
Number of vehicles involved in the accident	2
Was any body injured in the Accident?	YES
Was any injured conveyed to hospital by ambulance?	YES
Was any other material or property damaged?	YES
I have been approached by unknown person(s) soliciting/offering accident claims assistance.	NO
Number of Passengers (Including Driver)	1

Details of Police Action

Was the accident reported to the police?	YES
If Yes, Please state which Police Station	
Police Station Name	CHAI CHEE NEIGHBOURHOOD POLICE POST
Police Station Address	ROAD: BLK 35 CHAI CHEE AVENUE #01-256/258 , POSTCODE: 461035 , COUNTRY: SINGAPORE
Police Station Contact	TEL NO: 1800-445 9999 - FAX NO: 6244 4375
Was notice of intended Prosecution given?	NO
If Yes, against whom?	

Circumstances of Accident

REFER TO POLICE REPORT - T/20180922/2064.

Attachment(s)

Are accident photos available for attachment?	YES
Was there any video captured by Car Camera?	NO
Was there any audio recorded?	NO

DETAILS OF OTHER VEHICLE PROPERTY 1

Vehicle Registration Number	SHC8745X
Vehicle Make/Model/Colour	
Details Of Properties	
Vehicle Category	TAXI
Name of Driver	
NRIC/Passport Number	
Contact Number	
Address	
Postcode	
Insurance Company Name	
Nature Of Damage	

No. Of Passenger (Including Driver)

DETAILS OF INJURED PERSON 1

Name LIM HOCK GHEE

Approximate Age

Injuries Sustain BODY

Injured person in which vehicle? FBC8027G

Were seat belts worn?

Was this injured conveyed to hospital by ambulance? YES

Address

Postcode

Accident Sketch Plan

SKETCH PLAN

IMPORTANT NOTICE

1. Please report correctly the details of the accident to speed up the claims process.
2. This Form must be completed by the Policyholder and/or the Authorized Driver.
3. Information provided must be as truthful and accurate as possible. Any wilful misrepresentation or withholding of material facts may allow insurance companies to reassess policy liability.
4. The issue and acceptance of this Form by insurance companies is not an admission of policy liability on the part of the insurance companies.
5. Any false reporting may be referred to the Police for investigation.
6. The report will be forwarded by the insurers of the GIA Records Management Centre established by the General Insurance Association of Singapore (GIA) for archiving and that copies of this report will for a fee be made available upon application by interested parties.
7. By the lodgment of this report to the insurers, you hereby consent to the archiving of this report at the centre and to copies of the report being made available aforesaid.
8. Consent under the Personal Data Protection Act (PDPA)

I understand, acknowledge, agree and consent that:

- (a) My insurer, my work group and the General Insurance Association of Singapore ("GIA") may/are permitted to collect, use, disclose and/or process my personal data/personal information set out in this [form] and any other personal information provided by me or possessed by my insurer (collectively the "Personal Information") and disclose and transfer such Personal Information to all insurer(s) who have insured vehicle(s) involved in this accident (all insurer(s) who have insured vehicle(s) involved in this accident shall be collectively referred to as the "Insurers"), the Insurers' lawyers/law firms, the Monetary Authority of Singapore and any relevant government agency/authority (such as the police), for the purpose(s) of:
 - (i) processing, handling and/or dealing with my claims including the settlement of the claims and any necessary investigations relating to the claims;
 - (ii) investigating the accident and/or my claims;
 - (iii) carrying out and/or dealing with my instructions or responding to any enquiries by me;
 - (iv) administering my claims (including the mailing of correspondence, statements, invoices, reports or notices to me, which could involve disclosure of certain personal data about me to bring about delivery of the same as well as on the external cover of envelopes/mail packages); and/or
 - (v) complying with applicable law in administering, processing, handling and/or dealing with my claims (including the "Purposes").
- (b) all insurer(s) who have insured vehicle(s) involved in this accident and the insurers' lawyers/law firms, may/are permitted to collect, use, disclose and/or process my Personal Information for one or more of the above Purposes; and
- (c) my Personal Information may/can be disclosed by any of the Insurers and/or GIA to their third party service providers or agents (including their lawyers/law firms), which may be sited outside of Singapore, for one or more of the above Purposes.
- (d) my Personal Information will also be collected and used to compile claims history for the purpose of fraud detection, investigation and management in present and all future claims.
- (e) the information so collected under (d) above may be shared / disclosed:
 - (i) to all Insurers and/or any other third parties that assist in evaluating, investigating, controlling or managing fraud; regulators, law enforcement and government agencies as reasonably required for the purposes stated; or
 - (ii) for complying with requirements under any regulations, laws or court orders.

Policyholder's Signature
Name & Title

Driver's Signature
(If driver is not the policyholder)
Name & Title

Reporting Centre Personnel's Signature
Name
GIA/CY No.

Accident Sketch Plan

SKETCH PLAN

(A) 8027G
(B) SHC 8745X

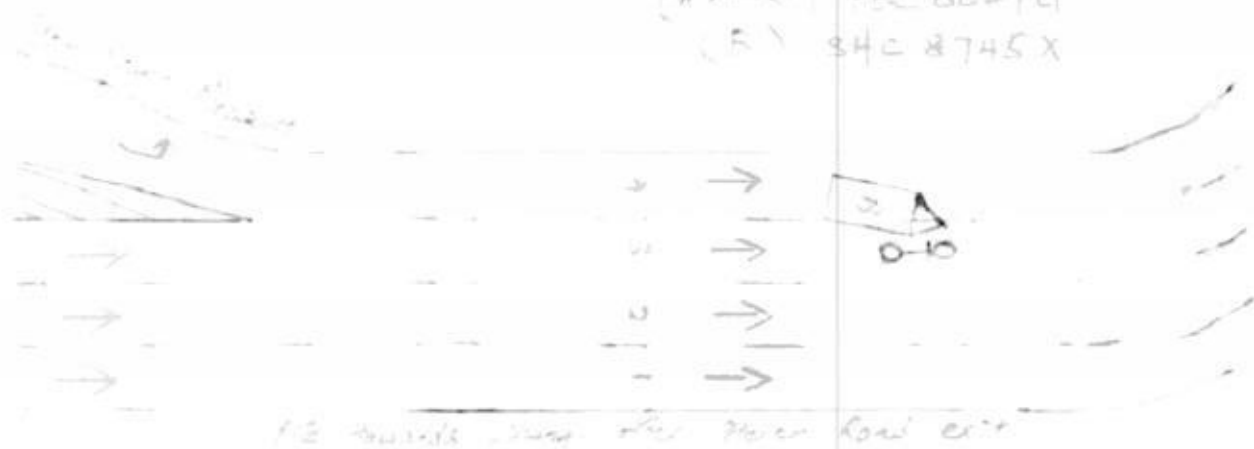

DESCRIBE CIRCUMSTANCES OF THE ACCIDENT

On [unclear] date and time, I was riding along the [unclear] road, on the 2nd left lane of a 4 lane expressway. I was from [unclear] [unclear] heading home to the [unclear] [unclear] at the exit from Mount Pleasant. A motor tax (later explained as [unclear]), that was travelling from the slip road of Mount Pleasant road, entered into the (change), suddenly filtered abruptly from the extreme left lane into my lane, thus causing the right front portion of the motor tax hit into my motorcycle upon the impact. I fell towards to my right and rolled onto the road. After I fell and was lying motionless on the road, some pass-by assisted me and carried me to the road shoulder, as there were many passing vehicle. Someone called for ambulance and when ambulance arrived, I was conveyed to ITSI. I was treated as [unclear] and given 3 days medical leave. I suffered abrasions all over my body and face.

DECLARATION

I/We declare the foregoing particulars are true in every respect.

Name & Title

Witness Signature
(If town is not the policyholder)
Name & Title

Reporting Officer
Name
NR 20/1/2018

Police Report



**SINGAPORE
POLICE FORCE**



720160922-2064

Police Station Of Origin:
Chai Chee NPP
35 Chai Chee Avenue #01-256 SINGAPORE
461035
Tel No: 1800-4459999

Report No: 720160922-2064

REPORT OF A TRAFFIC ACCIDENT

Date/Time Report Made 22/09/2018 12:57	Wide Report No	Station Diary No 9
---	----------------	-----------------------

Informant's Particulars

Name of Informant LIM HOCK GHEE	Address APT BLK 23 CHAI CHEE ROAD #12-488 SINGAPORE 461023		
ID Type / ID No NRIC NO: S1631808F	Contact No Home/Office	Mobile: 91863559	
Nationality SINGAPORE CITIZEN	Email		
Sex Male	Age 53	Date of Birth 31/01/1965	Type of Informant Rider
Race Chinese	Language English		Institution / School Name
Occupation Other car and light goods vehicle drivers & nec.	Driving Licence Information Class: 2B, 2A, 3, 4		Date of Expiry

General Information of the Accident

Type of Accident	Injury Conveyed By Ambulance	Drink Drive No	Date/Time of Accident 21/09/2018 23:15	Type of Location Straight Road
Location Along Road 1 Traveling Toward Road 2 PAN ISLAND EXPRESSWAY				
PTE towards Changi after Steven Road Exit on the 3rd lane from the right				
Weather Clear	Road Surface Wet	Road Speed Limit 90 Km/h		
Traffic Flow One Way	Traffic Control Not Controlled	Traffic Volume Moderate		
Type of Collision Between Moving Vehicles - Side Swipe - Same Direction				Anyone conveyed by ambulance Yes

Details of Vehicle Involved

Vehicle No.	Type	Make	Model	Color	Condition	No of Passenger
FBC8027G	Motorcycle	SUZUKI	FU150SCD	Blue	Seriously Damaged	0
SHC8745X	TAXI				Slightly Damaged	0

Details of Vehicle Insurance

Vehicle No.	Insurance Company	Insurance No	Effective	Expiry Date
FBC8027G	MSIG INSURANCE (SINGAPORE) PTE LTD	60779360	11/01/2018	10/01/2019

Police Report



**SINGAPORE
POLICE FORCE**

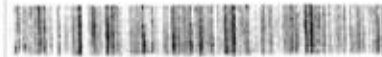

T/20180922/2304

2 of 3

Report No. T/20180922/2304

Police Station Of Origin:
Chai Chee NPP
35 Chai Chee Avenue #01-216 SINGAPORE
481035
Tel No: 1800-4466999

(CONTINUATION OF REPORT)

Details of Person Involved			
Any Pedestrian Involved: No			
No. of Pedestrians Injured: NIL		Use of Pedestrian Crossing: NA	
Rider			
Name	LIM HOCK GHEE	ID No.	31631808F
Related Vehicle	FBC8027G (Motorcycle)	Contact No.	31833559
Hospital/Clinic	TAN TOCK SENG HOSPITAL	Class of Driving Licence & Expiry Date	Class: 2B, 2, 3, 4 Date of Expiry: Nil
Date Treatment	21/09/2018	Date Discharge	22/09/2018
No. of Days granted Medical Leave	02	Degree of Injury	Serious

Brief Details

On the above mentioned date time, I was riding my motorcycle bearing plate FEC8027G along PIE towards Changi on the 3rd lane from the right. The Expressway has 4 lanes. I was from Bukit Timah heading back home to Chai Chee. Somewhere at the exit from Mount Pleasant Road, a Taxi bearing plate SHC8745X that was travelling on the left 4th lane from the slip road of Mount Pleasant Road exiting onto PIE.

Suddenly, The said taxi filtered abruptly from the extreme left lane into my lane, thus causing the right front portion of the taxi to hit onto the left side of my motorcycle. Upon the impact, I fell towards to my right side and rolled onto the road. After I fell and was lying motionless on the road, some passerby came and assisted me and carried me to the road shoulder as there were a lot of oncoming vehicles.

Someone then called for an ambulance and I was later conveyed to TTSI. I was treated as an outpatient and was given 2 days of MC. I wished to inform that I suffered abrasion and bruises on all over my body and face. I was given bandage and medicine.

I wished to inform that I could only remember that I was riding at a speed of 70km/h.

Police Report



SINGAPORE
POLICE FORCE

Police Station Of Origin
Chai Chee NPP
35 Chai Chee Avenue #01-258 SINGAPORE
461035
Tel No. 1800-4459999



T/20180922/2094

13 M/G

Report No. T/20180922/2094

CONTINUATION OF REPORT

Sketch Plan

Informant is not able to provide sketch plan.

IMPORTANT: Please attach a copy of your vehicle's Insurance Certificate to this report. If you don't have the certificate with you now, please fax a copy to 65474885 stating the report number as reference.

Signature Of Officer Recording The Report

G/

Sgt 2 MUHAMMAD SHAHREL BIN ALI

Signature Of Informant

[Handwritten signature]

Signature Of Interpreter

Not applicable

Date/Time

22/09/2018 12:57

Officer In Charge Of Case

TP / GIT /

Sgt 3 MUHAMMAD RIZWAN BIN KAMALUDIN

Contact No. 65476185

Classification Of Case:

Authentication Stamp

UP/NA

> Back to OneMotoring

Enquire PARF/COE Rebate for Registered Vehicle

Vehicle Owner Particulars

Owner ID Type: Singapore NRIC
Owner ID: 1808F

Vehicle Details

Vehicle No.: FBC8027G
Vehicle to be Exported: No
Intended Deregistration Date: 09 Jan 2019
Vehicle Make: SUZUKI
Vehicle Model: FU150SCD
Primary Colour: Blue
Manufacturing Year: 2005
Engine No.: G419TH200434
Chassis No.: BG41BTH200434
Maximum Power Output: -
Open Market Value: \$1,955.00
Original Registration Date: 11 Jul 2008
First Registration Date: 11 Jul 2008
Transfer Count: 1
Actual ARF Paid: \$294.00

Intended PARF Rebate Details

PARF Eligibility: No
PARF Eligibility Expiry Date: -
PARF Rebate Amount: \$0.00

Intended COE Rebate Details

COE Expiry Date: 10 Jul 2023
COE Category: D - Motorcycle
COE Period(Years): 5
PQP Paid: \$3,537.00
COE Rebate Amount: \$3,185.00
Total Rebate Amount: \$3,185.00

Message

Please note that the 5-year COE for this vehicle cannot be further renewed. The vehicle must be de-registered upon COE expiry or when the vehicle reaches its statutory lifespan (if applicable), whichever is earlier.

The information contained herein is correct as at 07 Jan 2019

OK

Accident Photo



Accident Photo



Accident Photo



Accident Photo



Accident Photo



Accident Photo



Accident Photo



Accident Photo



Accident Photo



Accident Photo



Accident Photo



Accident Photo





**SINGAPORE
POLICE FORCE**



T/20180922/2064

1 of 3

Police Station Of Origin:
Chai Chee NPP
35 Chai Chee Avenue #01-256 SINGAPORE
461035
Tel No: 1800-4459999

Report No. T/20180922/2064

REPORT OF A TRAFFIC ACCIDENT

Date/Time Report Made: 22/09/2018 12:57	Vide Report No.:	Station Diary No.: 9
--	------------------	-------------------------

Informant's Particulars

Name of Informant: LIM HOCK GHEE			Address: APT BLK 23 CHAI CHEE ROAD #12-488 SINGAPORE 461023		
ID Type / ID No.: NRIC NO / S1631808F			Contact No.: Home/Office:		Mobile: 91863559
Nationality: SINGAPORE CITIZEN			Email:		
Sex: Male	Age: 53	Date of Birth: 01/01/1965	Type of Informant: Rider		
Race: Chinese			Language: English		Institution / School Name:
Occupation: Other car and light goods vehicle drivers nec			Driving Licence Information: Class: 2B,2A,3,4 Date of Expiry:		

General Information of the Accident

Type of Accident:	Injury Conveyed By Ambulance	Drink Drive: No	Date/Time of Accident: 21/09/2018 23:15	Type of Location: Straight Road
Location: Along Road 1 Traveling Toward Road 2 PAN ISLAND EXPRESSWAY				
PIE towards Changi after Steven Road Exit on the 3rd lane from the right.				
Weather: Clear		Road Surface: Wet		Road Speed Limit: 90 Km/h
Traffic Flow: One Way		Traffic Control: Not Controlled		Traffic Volume: Moderate
Type of Collision: Between Moving Vehicles - Side Swipe - Same Direction				Anyone conveyed by ambulance: Yes

Details of Vehicle Involved

Vehicle No.	Type	Make	Model	Color	Condition	No of Passenger
FBC8027G	Motorcycle	SUZUKI	FU150SCD	Blue	Seriously Damaged	0
SHC8745X	TAXI				Slightly Damaged	0

Details of Vehicle Insurance

Vehicle No.	Insurance Company	Insurance No	Effective	Expiry Date
FBC8027G	MSIG INSURANCE (SINGAPORE) PTE. LTD.	60779360	11/01/2018	10/01/2019



SINGAPORE POLICE FORCE



T/20180922/2064

2 of 3

Report No. T/20180922/2064

Police Station Of Origin:

Chai Chee NPP

35 Chai Chee Avenue #01-256 SINGAPORE

461035

Tel No: 1800-4459999

CONTINUATION OF REPORT

Details of Person Involved			
Any Pedestrian Involved: No			
No. of Pedestrians Injured: NIL		Use of Pedestrian Crossing: NA	
Rider			
Name	LIM HOCK GHEE	ID No.	S1631808F
Related Vehicle	FBC8027G (Motorcycle)	Contact No.	91863559
Hospital/Clinic	TAN TOCK SENG HOSPITAL	Class of Driving Licence & Expiry Date	Class: 2B,2A,3,4 Date of Expiry: NIL
Date Treatment	21/09/2018	Date Discharge	22/09/2018
No. of Days granted Medical Leave	02	Degree of Injury	Serious

Brief Details.

On the above mentioned date time, I was riding my motorcycle bearing plate FBC8027G along PIE towards Changi on the 3rd lane from the right. The Expressway has 4 lanes. I was from Bukit Timah heading back home to Chai Chee. Somewhere at the exit from Mount Pleasant Road, a Taxi bearing plate SHC8745X that was travelling on the left 4th lane from the slip road of Mount Pleasant Road exiting onto PIE.

Suddenly, The said taxi filtered abruptly from the extreme left lane into my lane, thus causing the right front portion of the taxi to hit onto the left side of my motorcycle. Upon the impact, I fell towards to my right side and rolled onto the road. After I fell and was lying motionless on the road, some passerby came and assisted me and carried me to the road shoulder as there were a lot of oncoming vehicles.

Someone then called for an ambulance and I was later conveyed to TTSH. I was treated as an outpatient and was given 2 days of MC. I wished to inform that I suffered abrasion and bruises on all over my body and face. I was given bandage and medicine.

I wished to inform that I could only remember that I was riding at a speed of 70km/h.



**SINGAPORE
POLICE FORCE**



T/20180922/2064

3 of 3

Report No. T/20180922/2064

Police Station Of Origin:
Chai Chee NPP
35 Chai Chee Avenue #01-256 SINGAPORE
461035
Tel No: 1800-4459999

CONTINUATION OF REPORT

Sketch Plan

Informant is not able to provide sketch plan

IMPORTANT: Please attach a copy of your vehicle's Insurance Certificate to this report. If you don't have the certificate with you now, please fax a copy to 65474885 stating the **report number** as reference.

Signature Of Officer Recording The Report:

G /

Sgt 2 MUHAMMAD SHAHREL BIN ALI

Signature Of Interpreter:

Not applicable

Officer In Charge Of Case:

TP / GIT /

Sgt 3 MUHAMMAD RIZWAN BIN KAMALUDIN

Contact No.: 65476185

Signature Of Informant:

Date/Time:

22/09/2018 12:57

Classification Of Case:

Authentication Stamp

NP168

Enquire Vehicle & Owner Information (Vehicle No. SHC8745X As At 21 Sep 2018 / 23:15:00)**Law Firm Search Details**

Search Reason: Insurance claim in relation to traffic accident

Law Firm Case No.: BCC.FBC8027G.N51

Current Owner Details

Owner ID Type: Company

Owner ID: 199303821R

Owner Name: COMFORT TRANSPORTATION PTE LTD

Registered Address Type: Private Residential (Condo Apt or House) / Shopping / Office Complexes

Registered Block/House No.:383

Registered Street Name: SIN MING DRIVE

Registered Unit No.: -

Registered Building Name: GAS BUILDING

Registered Postal Code: 575717

Current Vehicle Details

Vehicle No.: SHC8745X

Make Description/Model: HYUNDAI / I40 1.7 CRDI F/L AT ABS AIRBAG 4DR

Insurance Company Name: INDIA INT'L INS PTE LTD