

NATIONAL Assessment Centre Services.

[ver 1 Jan 03]

MNA119002299

Date In: 7/1/19 10:18	Job description	Date & Time Completed	Done by
Ref No: MA1CTZ19000295/64	SAS e-filing		
Veh No: XD 8519M	E-mail (within 3hrs, AIC 2hrs)		
D.O.A: 4/1/19 10:35	I-Motor Claim Form		
OD / TP / Reporting Only	I-Motor W/O (Within: OD 2hrs, TP 4hrs)		
	I-Photo Uploaded		
	Assessment/Survey Report		
TP Insurer:	Ass't Report by Fax / Hand to Owner/Wksp		

Professed Wksp / INC Assign Wksp / QW: (

Tel:

Fax:

TP Particulars:

Veh No:

GBH 9741U

INC () / Non-INC ()

Owner / Driver: (

Tel:

Policy No: (

Period: (

Cover Type: (

Confirmed by: (

Date:

Time:

Insured/Driver Liability: () % [Note-Est. Status (WO): N: 0-20%; P: 21-79%. P: 80-100%]

Year of Registration: () Warranty: YES () / NO ()

Excess: (\$) Loading: \$1,000 () / \$2,000 ()

General Remarks:

() Walk-In Customer: Customer's information strictly Confidential & Strictly NO refer of repairer.

() Total Loss Case: to e-mail Insurer URGENTLY.

Drive-In () / Towed-In (); Invoice: YES () / NO (); Towing Co: ()

Remarks:

(INC Hotline: 6788 6616)

Date & Time Completed

Done by

1) Apply for Transport Allowance () / Courtesy Car ()

2) QC Check / Post Repair Inspection ()

3) Upload Resurvey Photo [Repair Cost > \$3000] ()

Injury:

Date/Time

Actions

MNA1900193

Claimant's Particulars:

Driver/Owner:

Contact No:

Damaged Portion:

QC Checked by (Engr-In-Charge):

Auditors' Comments:

Ref. 1:

Ref. 2/3:

Invoice/Repairation Check list

Am (\$)

Ref Bill

Add bill

- 1) AR: Accident Reporting (\$30);
- 2) DA: Damage Assessment (\$100); INC (\$80)
- 3) TP: Towing Fee \$40/\$45
- 4) FT: Follow-Through Survey \$120
- 5) FT: Follow-Through Survey (Resurvey) \$30
- 6) TR: Re-inspection \$75
- 7) NI: Idao DA + SMRT Survey \$160
- 8) NTUC Additional Services:-
- 9) NI12: Idao Mobile

Invoice dated

Invoice dated

Fee Charged

Fee Charged

30.00

SINGAPORE ACCIDENT STATEMENT

IMPORTANT NOTICE

1. Please report correctly the details of the accident to speed up the claims process.
2. This Form must be completed by the Policyholder and/or the Authorised Driver.
3. Information provided must be as truthful and accurate as possible. Any wilful misrepresentation or withholding of material facts may allow insurance companies to repudiate policy liability.
4. The issue and acceptance of this Form by insurance companies is not an admission of policy liability on the part of the insurance companies.
5. **Any false reporting may be referred to the Police for investigation.**
6. This report will be forwarded by the insurers of the GIA Records Management Centre established by the General Insurance Association of Singapore (GIA) for archiving and that copies of this report will, for a fee, be made available upon application by interested parties.
7. By the lodgement of this report to the insurers, you hereby consent to the archiving of this report at the centre and to copies of the report being made available aforesaid.

ACCIDENT STATEMENT	
Date Of Report	07/01/2019 10:18
Date Of Accident	04/01/2019 10:35
Exact Location Of Accident	XILIN AVE
Country/State of Loss	SINGAPORE
DETAILS OF OWN VEHICLE	
Vehicle Registration Number	XD8519M
Insured/Policyholder	
Name Of Registered Owner	KOK TONG TRANSPORT & ENGINEERING WORKS PTE LTD
Co Reg No	-
Email Address	NOEMAIL
Mobile Phone No	
Alternative Phone No	OFFICE-96155910
Vehicle Particulars	
Manufacturer	VOLVO
Model	FMX42084RT SC
Exact Purpose for which vehicle was being used at time of accident	WORKING
Are you claiming under your own insurance policy for repair to your vehicle?	NO
If No, Please state action to be taken	REPORTING ONLY
Vehicle Category	COMMERCIAL VEHICLE
Insurance Company	
Name of Insurance Company	CHINA TAIPING INSURANCE (SINGAPORE) PTE. LTD.
Type Of Coverage	COMPREHENSIVE
Fleet Policy	NO
Policy Number	DMCVSN1801401800
Cover Note Number	-
Driver	
Name of Driver	WANG RUICHUN
NRIC No	G8209515U
Date Of Birth	20/05/1979
Occupation	OUTDOOR
Date Of Driving Pass	05/06/2008
Driving Experience	10 YEARS AND 6 MONTHS
Gender	MALE
Mobile Number	(LOCAL) +65-96155910
Fax Number	
Contact Number	
Email Address	NOEMAIL

Address	27 PANDAN CRES
Postcode	128476
Was driver an employee of the Insured's Company	YES
If No, Relationship of the Driver with the Insured	
Vehicle Registration Number of Driver's Own Vehicle	-
	-
Insurance Company of Driver's Own Vehicle	-
	-
	-

General Information of the Accident

Type Of Accident	COLLISION - HEAD TO REAR
Weather Conditions	CLEAR
Road Surface	DRY

Other Information

Was any foreign vehicle involved in this accident?	NO
Number of vehicles (including own vehicle) involved in the accident	2
Was any body injured in the Accident?	NO
Was any injured conveyed to hospital by ambulance?	
Was any other material or property damaged?	YES
I have been approached by unknown person(s) soliciting/offering accident claims assistance.	NO
Number of Passengers (Including Driver)	1

Details of Police Action

Was the accident reported to the police?	NO
If Yes, Please state which Police Station	
Was notice of intended Prosecution given?	NO
If Yes, against whom?	

Circumstances of Accident

I WAS TRAVELLING ALONG XILIN AVE ON THE CENTER LANE, WHEN I NOTICED VEH INFRONT OF ME BRAKE, AS SUCH I MANAGE TO BRAKE, ALL OF A SUDDEN I FELT AN IMPACT FROM BEHIND. AFTER THE INCIDENT, I ALIGHTED FROM MY VEH AND REALIZED VEH B (BEARING NO GBH9741U) FROM BEHIND COLLIDED ONTO MY VEH REAR PORTION.

Attachment(s)

Are accident photos available for attachment?	YES
Was there any video captured by Car Camera?	YES
Remarks/ Reasons:	WITH DRIVER
Was there any audio recorded?	NO

DETAILS OF OTHER VEHICLE PROPERTY 1

Vehicle Registration Number	GBH9741U
Vehicle Make/Model/Colour	
Details Of Properties	
Vehicle Category	COMMERCIAL VEHICLE
Name of Driver	
NRIC/Passport Number	
Contact Number	
Address	
Postcode	
Insurance Company Name	
Nature Of Damage	

No. Of Passenger (Including Driver)

SKETCH PLAN

IMPORTANT NOTICE

1. Please report correctly the details of the accident to speed up the claims process.
2. This Form must be completed by the Policyholder and/or the Authorised Driver.
3. Information provided must be as truthful and accurate as possible. Any wilful misrepresentation or withholding of material facts may allow insurance companies to repudiate policy liability.
4. The Issue and acceptance of this Form by insurance companies is not an admission of policy liability on the part of the insurance companies.
5. Any false reporting may be referred to the Police for investigation.
6. The report will be forwarded by the insurers of the GIA Records Management Centre established by the General Insurance Association of Singapore (GIA) for archiving and that copies of this report will for a fee be made available upon application by interested parties.
7. By the lodgment of this report to the insurers, you hereby consent to the archiving of this report at the centre and to copies of the report being made available aforesaid.
8. Consent under the Personal Data Protection Act (PDPA)

I understand, acknowledge, agree and consent that:

- (a) My insurer, my workshop and the General Insurance Association of Singapore ("GIA") may/are permitted to collect, use, disclose and/or process my personal data/personal information set out in this (form) and any other personal information provided by me or possessed by my insurer (collectively the "Personal Information") and disclose and transfer such Personal Information to all insurer(s) who have insured vehicle(s) involved in this accident (all insurer(s) who have insured vehicle(s) involved in this accident shall be collectively referred to as the "Insurers"), the Insurers' lawyers/law firms, the Monetary Authority of Singapore and any relevant government agency/authority (such as the police), for the purpose(s) of:
 - (i) processing, handling and/or dealing with my claims including the settlement of the claims and any necessary investigations relating to the claims;
 - (ii) investigating the accident and/or my claims;
 - (iii) carrying out and/or dealing with my instructions or responding to any enquiries by me;
 - (iv) administering my claims (including the mailing of correspondence, statements, invoices, reports or notices to me, which could involve disclosure of certain personal data about me to bring about delivery of the same as well as on the external cover of envelopes/mail packages); and/or
 - (v) complying with applicable law in administering, processing, handling and/or dealing with my claims.(collectively the "Purposes")
- (b) all insurer(s) who have insured vehicle(s) involved in this accident and the Insurers' lawyers/law firms, may/are permitted to collect, use, disclose and/or process my Personal Information for one or more of the above Purposes; and
- (c) my Personal Information may/can be disclosed by any of the Insurers and/or GIA to their third party service providers or agents(including their lawyers/law firms), which may be sited outside of Singapore, for one or more of the above Purposes.
- (d) my Personal Information will also be collected and used to compile claims history for the purpose of fraud detection, investigation and management in present and all future claims.
- (e) the information so collected under (d) above may be shared / disclosed:
 - (i) to all insurers and/or any other third parties that assist in evaluating, investigating, controlling or managing fraud, regulators, law enforcement and government agencies as reasonably required for the purposes stated, or
 - (ii) for complying with requirements under any regulations, laws or court orders.



Policyholder's Signature
Date & Time:

Driver's Signature
(If driver is not the policyholder)
Date & Time:

Reporting Centre Personnel's Signature
Name:
NRIC/FIN No.:

SKETCH PLAN

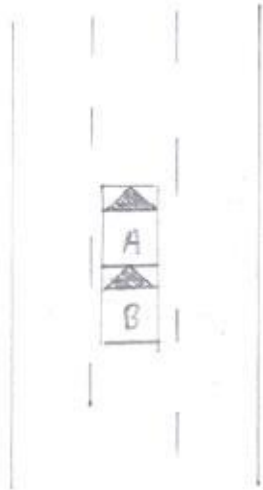

A = XD 8519M

B = GDH 9741U

Xilin Ave

DESCRIBE CIRCUMSTANCES OF THE ACCIDENT

Please Refer to Statement

DECLARATION

I/We declare the foregoing particulars are true in every respect.

Policyholder's Signature
Date & Time:

Driver's Signature
(If driver is not the policyholder)
Date & Time:

Reporting Centre Personnel's Signature
Name:
NRIC/FIN No.:

S PASS
Employment of Foreign Manpower Act (Chapter 91A)
Republic of Singapore

Employer:
KOK TONG CONSTRUCTION PTE LTD

Sector: **CONSTRUCTION**

Name:
WANG RUICHUN

Occupation:
LORRY DRIVER

S Pass No.
0 72210336

Date of Application
26-07-2017

Date of Issue
21-08-2017

Date of Expiry
09-10-2019

2439

L8237795





REPUBLIC OF SINGAPORE **DRIVING LICENCE**

Licence No: **G8209515U**

Name:
WANG RUICHUN

Birth Date: **20 May 1979**

Issue Date: **29 Sep 2018**

Valid Till: **16/10/2023**

002850657A



VISIT PASS
Immigration Regulations

Name:
WANG RUICHUN

Date of Birth: **20-05-1979** Sex: **M** Nationality: **CHINESE**

Fin: **G8209515U** Date of Issue: **21-08-2017** Date of Expiry: **09-10-2019**

MULTIPLE JOURNEY VISA ISSUED

YOU ARE TO SURRENDER THIS CARD WHEN IT IS CANCELLED OR HAS EXPIRED, OR WHEN A NEW CARD IS ISSUED TO YOU.



YOU ARE LICENSED TO DRIVE VEHICLES IN THE FOLLOWING CLASS(ES)

		EFFECTIVE DATE
Class 3	Motor cars with unladen weight $\leq 3000\text{kg}$ with ≤ 7 passengers, exclusive of driver; and other motor vehicles with unladen weight $\leq 2500\text{kg}$	27 Mar 2008
Class 4	Motor vehicles which are constructed to carry load or passengers and the unladen weight $> 2500\text{kg}$ Motor vehicles which are not constructed to carry load or passengers and the unladen weight $\leq 7250\text{kg}$	05 Jun 2008

NP 428A



Yuan Zhi Qiang

袁志强

Director

M: 9006 4913

Weihub contracts

Weihub Contracts Pte Ltd

196 Pandan Loop #05-18 Pandan Business Hub Singapore 128384
Tel: 6778 1943 Fax: 6778 1944
Email: qiang.weihub@gmail.com



PRIVATE Settlement Form:

My Copy

Details of Accident:

Date/Time: 4-1-2019 1035hrs

Location: Xilin Avenue

Agreed terms:

1. Neither party will make a police report as there are no personal injuries or death involved.
2. This matter is settled amicably as follows:

Neither party shall be liable to compensate the other party for any loss or damages (direct or indirect) incurred or to be incurred as a result of the accident.

Without any admission of liability, Party A has paid a sum of \$0/- which Party B hereby acknowledges receipt in full and final settlement of all damages and costs incurred and/or to be incurred as a result of the accident.

Party A: GBH9741U

Vehicle No.:

Driver/Owner's Name: WEIHUB CONTRACTS PTE LTD

NRIC No.: G8427962K

Tel: BELLAL MD MASUM

Signature:

Party B: XD8519M

Vehicle No.:

Driver/Owner's Name: WANG RUICHUN

NRIC No.: G8209515U

Tel: 96155910

Signature:



MOTOR COMMERCIAL VEHICLE

CERTIFICATE OF INSURANCEMotor Vehicles (Third-Party Risks and Compensation) Act (Chapter 189)
Motor Vehicles (Third-Party Risks and Compensation) Rules, 1960
Road Transport Act, 1987 (Malaysia)
Motor Vehicles (Third-Party Risks) Rules, 1959 (Malaysia)

PLM 307522

ORIGINAL

CERTIFICATE No. DMCVEN1801401800 Engine No :D13446165
ChaNo:YV2JG10G8EA757867

1. Index Mark and Registration Number of Vehicle XD8519M

2. Name of Policy Holder KOK TONG TRANSPORT & ENGINEERING WORKS PTE LTD

3. Effective date of the Commencement of Insurance for the purposes of the Regulations, Ordinance or Enactment 06 February 2018 Excess Sect I S\$1,500.00
EX ON WINDSCREEN S\$200.00

4. Date of Expiry of Insurance 05 February 2019

5. Persons or Classes of Persons entitled to drive*

Any person who is driving on the Policyholder's order or with their permission.

Provided that the person driving is permitted in accordance with the licensing or other laws or regulations to drive the Motor Vehicle or has been so permitted and is not disqualified by order of a Court of Law or by reason of any enactment or regulation in that behalf from driving the Motor Vehicle.

6. Limitations as to use:

- (1) Use in connection with the Policyholder's business.
 - (2) Use for the carriage of passengers (other than for hire or reward) in connection with the Policyholder's business.
 - (3) Use for social, domestic or pleasure purposes.
- The Policy does not cover.
- (1) Use for hire or reward or racing, pace-making, reliability trial or speed testing.
 - (2) Use whilst drawing a trailer except the towing of any one disabled mechanically propelled vehicle.

HIRE PURCHASE CO. : MAYSANK AS HP OWNER

* Limitations rendered inoperative by Section 8 of the Motor Vehicles (Third-Party Risks and Compensation) Act (Chapter 189) and Section 95 of the Road Transport Act 1987 (Malaysia), are not to be included under these headings.

I/We hereby Certify that the policy to which this Certificate relates is issued in accordance with the provisions of the Motor Vehicles (Third-Party Risks and Compensation) Act (Chapter 189) and Part IV of the Road Transport Act, 1987 (Malaysia).

Please see reverse

For CHINA TAIPING INSURANCE (SINGAPORE) PTE. LTD.

Issued By:

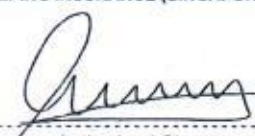
Authorised Officer
Authorised Signatory

Enquire Vehicle Registration Details

Owner Particulars

NRIC/Passport/Company Cert No.: 199904117E
 Owner ID Type: Company
 Owner Name: KOK TONG TRANSPORT & ENGINEERING WORKS PTE LTD
 Registered Address: 27 PANDAN CRESCENT SINGAPORE 128476
 Mailing Address: -
 Birth Date: -

Vehicle Particulars

Vehicle No.: XD8519M
 Previous Vehicle No.: -
 Effective Date of Ownership: 06 Feb 2014
 Original Regn Date: 06 Feb 2014
 Registration Date: 06 Feb 2014
 Year of Manufacture: 2013
 Vehicle Type: Goods (Open) Tipper/Dumper Truck
 Vehicle Scheme: -
 Vehicle Attachment 1: No Attachment
 Vehicle Attachment 2: -
 Vehicle Attachment 3: -
 Vehicle Make: VOLVO
 Vehicle Model: FMX420 84RT SC
 Primary Colour: White
 Secondary Colour: -
 Passenger Capacity: 1
 Chassis No.: YV2JG10G8EA757867
 Engine No.: D13446165
 Engine Capacity / Power Rating: 12777 cc / -
 Maximum Power Output: -
 Propellant: Diesel
 Max Unladen Weight: 14680 kg
 Maximum Laden Weight: 34000 kg
 Open Market Value: \$145,351.00
 PARF Eligibility: No
 PARF Eligibility Expiry Date: -
 Minimum PARF Benefit: -
 No. of Transfers: 0
 IU Label No.: 2010464797
 COE No.: 2014020105000141N
 COE Expiry Date: 05 Feb 2024
 COE Category: C - Goods Vehicle & Bus
 COE Registration Category: C - Goods Vehicle & Bus
 Quota Premium (QP) / Prevailing: \$48,889.00 / -
 Quota Premium:
 Actual QP Paid: \$48,889.00
 QP (Regn Cat): \$48,889.00
 OPC Cash Rebate Eligibility: No
 QP during COE Bidding Exercise: \$48,889.00
 Additional Registration Fee Rate: 5.00 %
 Actual ARF Paid: \$7,268.00
 Vehicle Lifespan Expiry Date: 05 Feb 2034
 CO2 Emission: -
 CO Emission: -
 HC Emission: -
 NOx Emission: -
 PM Emission: -
 Message: To renew the COE, the Prevailing Quota Premium payable is that of Category C.