

SINGAPORE ACCIDENT STATEMENT

IMPORTANT NOTICE

1. Please report correctly the details of the accident to speed up the claims process.
2. This Form must be completed by the Policyholder and/or the Authorised Driver.
3. Information provided must be as truthful and accurate as possible. Any wilful misrepresentation or withholding of material facts may allow insurance companies to repudiate policy liability.
4. The issue and acceptance of this Form by insurance companies is not an admission of policy liability on the part of the insurance companies.
5. **Any false reporting may be referred to the Police for investigation.**
6. This report will be forwarded by the insurers of the GIA Records Management Centre established by the General Insurance Association of Singapore (GIA) for archiving and that copies of this report will, for a fee, be made available upon application by interested parties.
7. By the lodgement of this report to the insurers, you hereby consent to the archiving of this report at the centre and to copies of the report being made available aforesaid.

ACCIDENT STATEMENT

| | |
|----------------------------|---------------------|
| Date Of Report | 03/01/2019 15:50 |
| Date Of Accident | 22/12/2018 12:00 |
| Exact Location Of Accident | CARPARK TAKASHIMAYA |
| Country/State of Loss | SINGAPORE |

DETAILS OF OWN VEHICLE

| | |
|-----------------------------|--------------------------|
| Vehicle Registration Number | SJS1035A |
| Insured/Policyholder | |
| Name Of Registered Owner | AMES III RICHARD FRANCIS |
| NRIC No | S7586889H |
| Email Address | RICKAMES@GMAIL.COM |
| Mobile Phone No | (LOCAL) +65-97506391 |
| Alternative Phone No | OFFICE-97506391 |

Vehicle Particulars

| | |
|--|------------------|
| Manufacturer | HYUNDAI |
| Model | SANTA FE-2.4 (A) |
| Exact Purpose for which vehicle was being used at time of accident | |
| Are you claiming under your own insurance policy for repair to your vehicle? | NO |
| If No, Please state action to be taken | REPORTING ONLY |
| Vehicle Category | PRIVATE CAR |

Insurance Company

| | |
|---------------------------|-----------------------|
| Name of Insurance Company | AXA INSURANCE PTE LTD |
| Type Of Coverage | COMPREHENSIVE |
| Fleet Policy | NO |
| Policy Number | GA160433/1 |
| Cover Note Number | |

Driver

| | |
|----------------------|--------------------------|
| Name of Driver | AMES III RICHARD FRANCIS |
| NRIC No | S7586889H |
| Date Of Birth | 17/09/1975 |
| Occupation | INDOOR |
| Date Of Driving Pass | 16/04/2018 |
| Driving Experience | 0 YEAR AND 8 MONTH |
| Gender | MALE |
| Mobile Number | (LOCAL) +65-97506391 |
| Fax Number | |
| Contact Number | OFFICE-97506391 |
| Email Address | RICKAMES@GMAIL.COM |

| | |
|---|----------------|
| Address | 28 AIDA STREET |
| Postcode | 459955 |
| Was driver an employee of the Insured's Company | NO |
| If No, Relationship of the Driver with the Insured | OWNER |
| Vehicle Registration Number of Driver's Own Vehicle | - |
| | - |
| | - |
| Insurance Company of Driver's Own Vehicle | - |
| | - |
| | - |

General Information of the Accident

| | |
|--------------------|------------------------------|
| Type Of Accident | COLLIDED INTO PARKED VEHICLE |
| Weather Conditions | CLEAR |
| Road Surface | DRY |

Other Information

| | |
|---|--|
| Was any foreign vehicle involved in this accident? | NO |
| Number of vehicles (including own vehicle) involved in the accident | 2 |
| Was any body injured in the Accident? | NO |
| Was any injured conveyed to hospital by ambulance? | NO |
| Was any other material or property damaged? | YES |
| I have been approached by unknown person(s) soliciting/offering accident claims assistance. | NO |
| Number of Passengers (Including Driver) | 5 |
| Passenger 1 | NAME: : SIMON KAYHAN AMES GENDER: : FEMALE |
| Passenger 2 | NAME: : VIOLET ZEHRA AMES GENDER: : FEMALE |
| Passenger 3 | NAME: : CORDELIA ELIF AMES GENDER: : FEMALE |
| Passenger 4 | NAME: : HELO KAYA AMES GENDER: : MALE |

Details of Police Action

| | |
|---|----|
| Was the accident reported to the police? | NO |
| If Yes, Please state which Police Station | |
| Was notice of intended Prosecution given? | NO |
| If Yes, against whom? | |

Circumstances of Accident

REFER TO STATEMENT

Attachment(s)

| | |
|---|-----|
| Are accident photos available for attachment? | YES |
| Was there any video captured by Car Camera? | NO |
| Was there any audio recorded? | NO |

DETAILS OF OTHER VEHICLE PROPERTY 1

| | |
|-----------------------------|---------------|
| Vehicle Registration Number | SLX228S |
| Vehicle Make/Model/Colour | MERCEDES BENZ |
| Details Of Properties | |
| Vehicle Category | PRIVATE CAR |

| | |
|-------------------------------------|----------|
| Name of Driver | LING |
| NRIC/Passport Number | |
| Contact Number | 96600400 |
| Address | |
| Postcode | |
| Insurance Company Name | |
| Nature Of Damage | |
| No. Of Passenger (Including Driver) | |

SKETCH PLAN

IMPORTANT NOTICE

1. Please report correctly the details of the accident to speed up the claims process.
2. This form must be completed by the Policyholder and/or the Authorised Driver.
3. Information provided must be as truthful and accurate as possible. Any wilful misrepresentation or withholding of material facts may allow insurance companies to repudiate policy liability.
4. The issue and acceptance of this Form by insurance companies is not an admission of policy liability on the part of the insurance companies.
5. Any false reporting may be referred to the Police for investigation.
6. The report will be forwarded by the insurers of the GIA Records Management Centre established by the General Insurance Association of Singapore (GIA) for archiving and that copies of this report will for a fee be made available upon application by interested parties.
7. By the lodgment of this report to the insurers, you hereby consent to the archiving of this report at the centre and to copies of the report being made available aforesaid.
8. Consent under the Personal Data Protection Act (PDPA)

I understand, acknowledge, agree and consent that:

- (a) My insurer, my workshop and the General Insurance Association of Singapore ("GIA") may/are permitted to collect, use, disclose and/or process my personal data/personal information set out in this [form] and any other personal information provided by me or possessed by my insurer (collectively the "Personal Information") and disclose and transfer such Personal Information to all insurer(s) who have insured vehicle(s) involved in this accident (all insurer(s) who have insured vehicle(s) involved in this accident shall be collectively referred to as the "Insurers"), the Insurers' lawyers/law firms, the Monetary Authority of Singapore and any relevant government agency/authority (such as the police), for the purpose(s) of:
 - (i) processing, handling and/or dealing with my claims including the settlement of the claims and any necessary investigations relating to the claims;
 - (ii) investigating the accident and/or my claims;
 - (iii) carrying out and/or dealing with my instructions or responding to any enquiries by me;
 - (iv) administering my claims (including the mailing of correspondence, statements, invoices, reports or notices to me, which could involve disclosure of certain personal data about me to bring about delivery of the same as well as on the external cover of envelopes/mail packages); and/or
 - (v) complying with applicable law in administering, processing, handling and/or dealing with my claims (collectively the "Purposes")
- (b) all insurer(s) who have insured vehicle(s) involved in this accident and the Insurers' lawyers/law firms, may/are permitted to collect, use, disclose and/or process my Personal Information for one or more of the above Purposes; and
- (c) my Personal Information may/can be disclosed by any of the Insurers and/or GIA to their third party service providers or agents (including their lawyers/law firms), which may be sited outside of Singapore, for one or more of the above Purposes.
- (d) my Personal Information will also be collected and used to compile claims history for the purpose of fraud detection, investigation and management in present and all future claims.
- (e) the information so collected under (d) above may be shared / disclosed:
 - (i) to all insurers and/or any other third parties that assist in evaluating, investigating, controlling or managing fraud, regulators, law enforcement and government agencies as reasonably required for the purposes stated, or
 - (ii) for complying with requirements under any regulations, laws or court orders.

Policyholder's Signature

Date & Time:

3/1/19

Driver's Signature

(If driver is not the policyholder)

Date & Time:

Reporting Centre Personnel's Signature

Name:

NRIC/FIN No.:

SKETCH PLAN

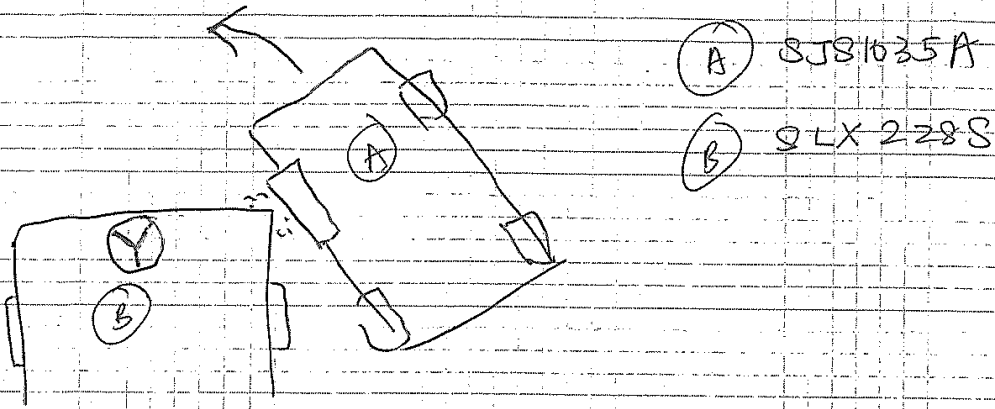

DESCRIBE CIRCUMSTANCES OF THE ACCIDENT

Turning out of a parking spot. Misjudged distance and lightly scraped front right bumper of car in the next spot. No damage to my vehicle.

Late reporting due to waiting for other driver to share assessment info & the Xmas & New Years public holidays slowing things down. Once ~~last~~ info received, came to report.

DECLARATION

I/We declare the foregoing particulars are true in every respect.

Policyholder's Signature

Date & Time: 3/1/19

Driver's Signature

(If driver is not the policyholder)

Date & Time:

Reporting Centre Personnel's Signature

Name:

NRIC/FIN No.:

Sketch Plan Pg. 3

REPUBLIC OF SINGAPORE DRIVING LICENCE

Licence Number: **S7586889H**

Name: **AMES III RICHARD FRANCIS**

Birth Date: **17 Sep 1975**

Issue Date: **16 Apr 2018**

002793728G



REPUBLIC OF SINGAPORE

IDENTITY CARD NO. **S7586889H**

Name: **AMES III RICHARD FRANCIS**

Race: **CAUCASIAN**

Date of birth: **17-09-1975**

Country/Place of birth: **UNITED STATES**

Sex: **M**

9474055



YOU ARE LICENSED TO DRIVE VEHICLES IN THE FOLLOWING CLASS(ES)

Class 3 Motor cars with unladen weight $\leq 3000\text{kg}$ with ≤ 7 passengers, exclusive of driver; and other motor vehicles with unladen weight $\leq 2500\text{kg}$

EFFECTIVE DATE: **16 Apr 2018**

NP 428A

Licence No: **S7586889H**

9474055

NRIC No. **S7586889H**

Nationality: **AMERICAN**

Date of issue: **03-02-2018**

28 AIDA STREET
SINGAPORE 458955

NRIC No: **S7586889H**

Date: **12/10/2018**





redefining / insurance

AXA Insurance Pte Ltd
 ☎ 1800 880 4888 (Within Singapore)
 (65) 6880 4888 (International)
 📠 (65) 6880 4740
 ✉ customer.care@axa.com.sg
 🌐 www.axa.com.sg

account number
 03094

Certificate of Insurance

-Motor Vehicles (Third-Party Risks and Compensation) Act, (Chapter 189) - Motor Vehicles (Third-Party Risks and Compensation) Rules, 1960-Road Transport Act, 1987 (Malaysia)
 -Motor Vehicles (Third-Party Risks) Rules, 1959 (Malaysia)

Policy details

| | | | |
|-----------------------------|--|--------------------|-------------------|
| Policyholder name | AMES III RICHARD FRANCIS | Certificate number | GA160433 / 1 |
| Cover | Comprehensive | Chassis number | KMHSH81DR9U502642 |
| Plan name | Peace | Engine number | G6EA9A339083 |
| NCD applicable | 30% | | |
| Vehicle registration number | SJS1035A | | |
| Period of Insurance | from 29/01/2018 to 28/01/2019 (both dates inclusive) | | |
| Finance loan company | UNITED OVERSEAS BANK LIMITED | | |

Persons or classes of persons entitled to drive*

- (a) The Policyholder
 (b) Any Named Driver as stated in the Policy:
 1. SIMIN KAYHAN AMES
 (c) Any person who is driving on the Policyholder's order or with their permission

Provided that the person driving is permitted in accordance with the licensing or other laws or regulations to drive the Motor Vehicle or has been so permitted and is not disqualified by order of a Court of Law or by reason of any enactment or regulation in that behalf from driving the Motor Vehicle.

Limitation as to use*

Use only for social, domestic and pleasure purposes and for the Policyholder's business.

The policy does not cover - use for hire or reward, racing, pace-making, reliability trial, speed testing, the carriage of goods other than samples in connection with any trade or business or use for any purpose in connection with motor trade; or when the Motor Car, whether stationary, in use or otherwise, is in or on, a racing track, circuit, route, course or any other roads by whatever name called that are typically used for racing, pace-making or such similar purposes.

* Limitations rendered inoperative by Section 8 of the Motor Vehicles (Third-Party Risks and Compensation) Act, (Chapter 189) and Section 95 of the Road Transport Act, 1987 (Malaysia), are not to be included under these headings.

| | | |
|--------|-------------------------|------------|
| EXCESS | Basic Own Damage Excess | SGD 500.00 |
| | Windscreen Excess | SGD 100.00 |

An Additional Excess is applicable as follows:

1. S\$500 for unnamed *Authorised Driver*
2. S\$500 for declared *Young and Inexperienced Driver*
3. S\$5,000 for undeclared *Young and Inexperienced Drivers*. This additional excess is reduced to S\$2,500 if You have chosen AXA Premium Workshops.

Additional clauses & endorsements to your policy

Nil

I/We hereby certify that the policy to which this Certificate relates is issued in accordance with the provision of the Motor Vehicles (Third Party Risks and Compensation) Act, (Chapter 189) and Part IV of the Road Transport Act, 1987 (Malaysia).

AXA Insurance Pte Ltd

Authorised signature

Important note

Policyholders are warned that on the sale of a motor vehicle they must surrender the Certificate of Insurance and the Policy to the insurance company. If the Certificate of Insurance has been lost or destroyed a Statutory Declaration to the effect must be made. Failure to comply with this obligation is an offence under the Motor Vehicle (Third-Party Risks and Compensation Act (Cap. 189). The Premium Warranty Clause requires the premium to be paid in full within a specific period failing which there would be no liability under the policy, renewal certificate, endorsement etc.

AXA Insurance Pte Ltd (199903512M)
 8 Shenton Way, #24-01, AXA Tower,
 Singapore 068811
 Customer Centre, #B1-01

1 of 3

Sketch Plan Pg. 5

VA1 / GA160433

Glass-Fix Pte Ltd (Main) (Windscreen Only)

52 Ubi Ave 3 #04-42 Frontier E Park @ Ubi Singapore 408867, Tel: 6278 0887, Fax: 6749 0541

WESTZONE

Comfort Delgro Engineering Pte Ltd (Branch)

45 Pandan Road, Singapore 609286, Tel: 6867 6918 / 6262 5065 Fax: 6262 4113

ETHOZ Group Ltd (Main)

30 Bukit Batok Crescent, Singapore 658075, Tel: 6654 7501, Fax: 6654 7540

Hua Hong Pte Ltd (Inclusive of Heavy Vehicles)

25D Sungei Kadut St 1, Singapore 729332, Tel: 6760 8815/6760 0539, Fax: 6765 4915

Sng Ah Tee Motor & Panel Service Pte Ltd

Blk 3 Pioneer Road North #01-18 Singapore 628457, Tel: 6268 6183 / 9118 1186, Fax: 62681429

VAG Singapore Pte Ltd (Volkswagen and Audi vehicles only)

48 Toh Guan Road East, #05-155, Enterprise Hub Singapore 608586, Tel: 6267 9916, Fax: 6267 9313

Glass-Fix Pte Ltd (Branch) (Windscreen Only)

1 Bukit Batok Crescent, Wcega Plaza, #08-11, Singapore 658064, Tel: 6570 3906 / 6570 4751, Fax: 6570 9342



Sketch Plan Pg. 6

Date: 3/1/2019

To: Owner of Vehicle Number: 2JS 10 3 5 A

The following has been advised to you via your workshop, AGE through their staff, [Signature].

Please tick the applicable box if you had been advice on the content as seen below:

- ☒ You had been advised by the workshop that in the event that you wish to claim against your own policy, there is a Fourteen (14) days clause whereby the claim must be made within the stipulated timeframe from the day of occurrence.
- ☐ You had been advised by the workshop on the liability and merits of the case accordingly.
- ☐ You had been advised by the workshop on the claims procedure for the type of claim that you will be making due to this accident.
- ☐ There will be delay to your vehicle repair due to the unavailability of spare parts locally and there is no other option except to indent it from overseas.
- ☐ The Estimation waiting time for the spare parts to arrive is _____. The estimated arrival time does not include the repair period.
- ☐ You will be driving the vehicle out despite being advised by the workshop mechanic/ personnel that the vehicle may not be road worthy.
- ☐ For vehicles below Three (3) years old, your Insurance company will use only genuine original parts to repair your vehicle.
- For vehicles above Three (3) years old, your insurance company will be carrying out repairs using *any combination* of genuine original parts and/or original equipment manufacturer (OEM) parts.
- ☐ You had been advised by the workshop of the Twelve (12) months warranty for Own Damage repairs on workmanship related to the accident.
- ☐ For vehicles below Five (5) years old, you had been advised by the workshop to check with the local distributor on your warranty status.
- ☐ Others _____

Signed and acknowledge by:

AMES III RICHARD FRANCIS

Name and signature of policyholder/ authorised driver

[Signature]

[Signature]
Name and signature of workshop personnel including company stamp

Accident Photo



Accident Photo

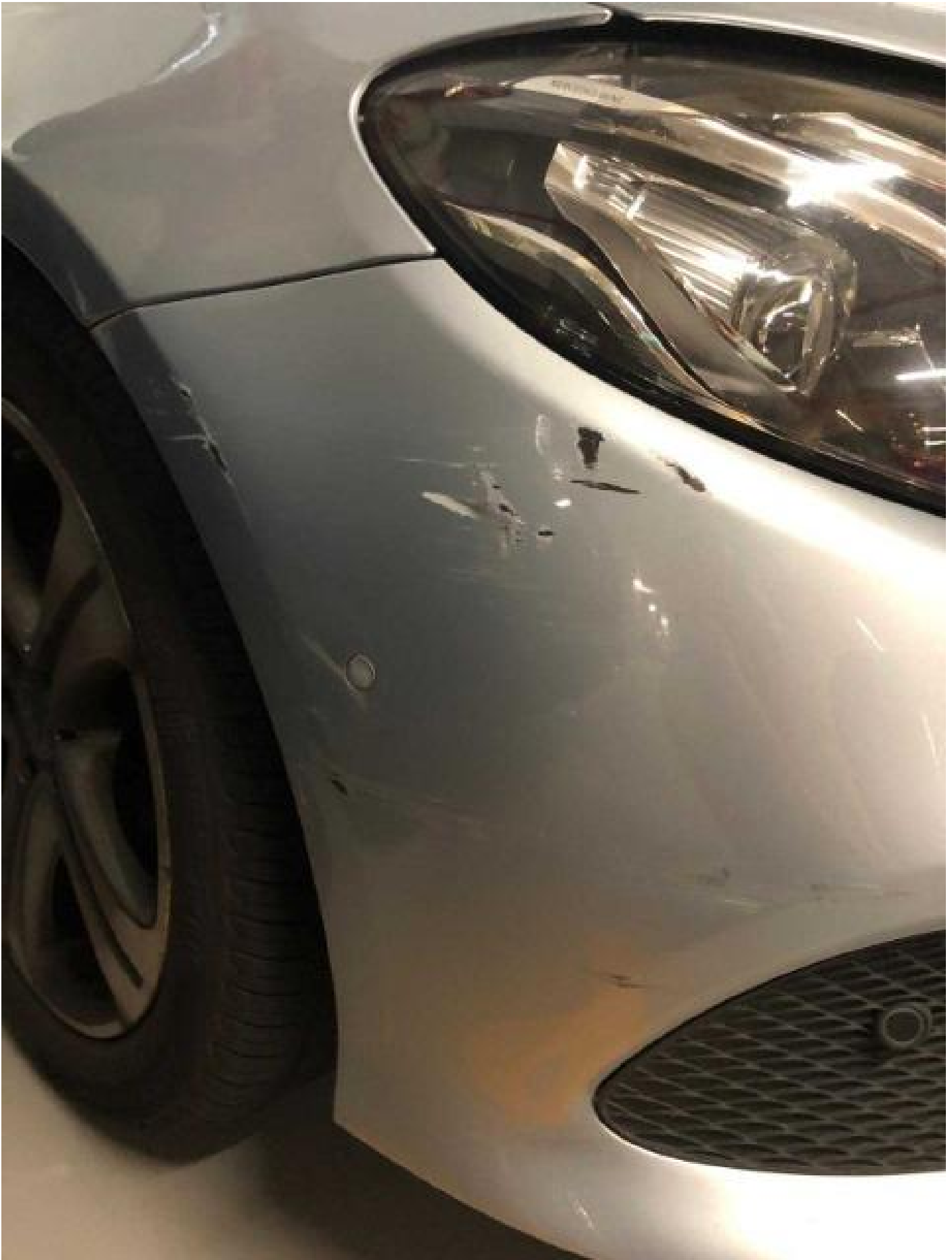

Accident Photo



Accident Photo



Accident Photo



Accident Photo



Accident Photo



Accident Photo



Accident Photo



Accident Photo

