

ASS. REC. BY:

REP CS/SMO19000220/Kvd3⁷² Special Instruction:

Surveyor of Kenneth

ASSIGNMENT (Office)

From (Person) Hkn Cheung Yang Burard

SMO

Date/Time: 4/1/19 @ 2:01 pm

Estimated Cost:

Bill to:

OD / TP WS / TP RES / OD RES / EVA / INV / MV / CS

To Inspect Vehicle No: SJE6182

Insured: SLX 92284

at Workshop n/s Optima Werkz

Tel: 64811522

of 9A Selegoon North Ave 5

Policy No: D18MTPV01017243

Claim No: CMTD190011

Sum Insured:

Excess:

Make of Veh: (Client's Record)

D.O.A. 31/12/2018

CA / REV / REP. / REV 24 HRS lwp

7/1/18 @ Morning

H.O.D. Endorsement:

Date/Time: 2:14 pm @ 4/1/19

Person Contacted: Lily

Vehicle IN/OUT

Date/Time	Action/Instruction (✓) Estimate
	SJE6182 - X
	SLX 92284 - X
8/1/19	Send preli revised via merimen
15/1/19 @ 1038am	LS \$2550 Confirmed with Lily (Red 815.95, 24/19)

REF: SMO

ASSIGNMENT

From: Date: 7/10/2019

Veh No: SJE 618Z Yr Regn: 05, 12

Estimated Cost

Type: M.Car / M.Cycle / Bus / Van / Lorry / Taxi / Prime Mover /

OD / TP / WS / TP RES / OD RES / EVA / INV / MV

Truck / Trailer or

To inspect Vehicle No: SJE 618Z

Make: Kia Sportage^{SA} G.C. 1998

at Workshop n/s: Optima Werkz

Colour: M. Brown A/C Insured / Std / NI / NA

of 9A Serungoon North Ave S

Sp. Reading: 71849 T/Radio: Insured / Std / NI / NA

Insured

Eng/No:

Policy No.

Ct/No: KNAPC811MC7325437

Claims No.

Gen. Cond: Good / Fair / Poor / Burnt

Sum Insured:

Excess:

Steering: In order / Jammed / Leaked / Burnt or

(Client's Record)

Brake: In order / Jammed / Leaked / Burnt or

Make of Veh:

Morning

Modi: Nil / S/Rim / STD / RIM or

(Policy Condition)

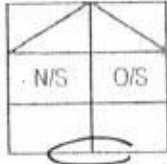

Tyre Size: F: 235/55R18

R:

Remark: The veh had commenced its repair at the time of inspection.

BS / DUN / EXNOVA / GY / FS / LIZA / MIC / OHTSU / PIR / SUMI /

TOYO / YOKO or

Bal. or Market Value:

Front R/Bal. 8 mm Rear R/Bal. 8 mm

IDAC Accident Rpt: Consistent? : Yes or No

L/Bal. 8 mm L/Bal. 8 mm

GIA / PR Seen: Consistent? : Yes or No

Est. Repairs: days Res: Yes or No

D.O.A. 31/12/18 D.O.I. 7/1/19

Lum Sum: % 3 Val: Yes or No

Survey held at

CA / REV / REP. / 24 HRS ^{up}

Des. of Damages: Frt / Rear / O/S / N/S / U/C / Rooftop or

Date:

Person Contacted:

Vehicle: IN / OUT

The U/C / Chassis frame / Body Structure affected due to collision.

Date / Time	Action / Instruction
8/11	File return to Car

RECEIVED 13 JAN 2019

Date/Time, File Pass to? Preli. Report Final Report

Days Of Repair: 4

Date/Time, File Return to?

Resurvey No. of Trip: 2

1) 15/1 - typist

Add Fee: Site Insp (\$) S + RS, SI

Interview (\$) Photos

Tech. Invs (\$) Other

Weekend (\$)

Report Format: merimen
Lump Sum / I.B.I. (\$) 2550/-

Survey Fee:	250
Transportation	10
TOTAL	260

LKK Auto Consultants Pte Ltd (Co.Reg.No:199607198R)

51 Ubi Ave 1 #01-25, Paya Ubi Industrial Park
Singapore 408933

Tel: 6256-3561 Fax: 6844-8805 Email: sur@lkkauto.com;assignments@lkkauto.com

To: Sompo Insurance Singapore Pte. Ltd. 50 Raffles Place #05-01/06, Singapore Land Tower Singapore 048623	From: LKK Auto Consultants Pte Ltd 51 Ubi Ave 1 #01-25 Paya Ubi Industrial Park Singapore 408933
Attn: HAN CHEUNG YONG BERNARD	Date: 08 Jan 2019
<u>Preliminary Advice</u>	

Insured Vehicle No : SLX9228H			
TP Vehicle No	: SJE618Z	Accident Date	: 31/12/2018
Make	: KIA SPORTAGE	Assignment Date	: 04/01/2019
Date of Inspection	: 07/01/2019	Est. Duration of Repair	: 4.00
Inspection At	: OPTIMA WERKZ PTE LTD (HQ) 9A SERANGOON NORTH AVE 5 SINGAPORE 554500		

Point of Impact / General Description of Damages

The vehicle sustained impact / damages rear portion and parts claimed are consistent to the accident.

Repairer's Estimate (Gross)	:S\$	3,176.95
Revised Amount	:S\$	2,682.35
Check Items (Estimated)	:S\$	309.60
Total	:S\$	2,991.95

Lump Sum Repair	:S\$	
-----------------	------	--

Total Loss Consideration

New for Old Value	:S\$	
Pre-Accident Value	:S\$	
COE / PARF Rebate	:S\$	
Salvage Value	:S\$	
Margin for Repair	:S\$	

Remarks

The vehicle is repairable at our adjusted amount. We have also confirmed excess and policy coverage. Kindly let us have your authorisation.

The vehicle is uneconomical to be repaired, you are advised to invite tender for the wreck.

Other comments :The above survey was conducted on a 'Without Prejudice' basis.

...CLAIM SUBFOLDER...(New Assignment)

CLAIM SUBFOLDER TRACKING

Case	Notified	Est Submitted	Adj Assigned	Adj Rpt	Adj Submitted	Ins Auth'd	Status
Main	01 Jan 2019		04 Jan 2019 14:01 Assign				New Assignment Cancel Case

Main	Reference	Claim Details	Documents	Show All
------	-----------	---------------	-----------	--------------------------

CLAIM SUBFOLDER DETAILS		[Created by insurer]	
Insured:	LONG WEE MIEN, ID: S1552209G, Tel: +6590601818, Email: pris_starmedia@yahoo.comsg		
Main Claimant:	FOO LYN LEE, ID: S7577728J		
Vehicle Reg. No.:	SJE618Z	Date of Loss:	31/12/2018 15:00 - :59
Claim Type:	TP / CMTD1900111	Policy/Cover Note No.:	D18MTPV01017243 (Comprehensive)
Vehicle Reg. No. (Insured):	SLX9228H	Policy No. (Claimant):	
		Excess:	
Repairer:	Optima Werkz Pte Ltd (HQ) 9A Serangoon North Ave 5, 554500 Serangoon - Tel:		
Handling Insurer:	Sompo Insurance Singapore Pte. Ltd. (HQ) - Tel: 6461 6555 ... [Handled by HAN CHEUNG YONG BERNARD - 6322 4659]		
Adjuster:	LKK Auto Consultants Pte Ltd (HQ) - Tel: 6256-3561 ... [Final Rpt due 15/01/2019]		
Driver/Custodian (Insured):	LONG WEE MIEN (56 / Female), NRIC: S1552209G, Tel: +6590601818		
ASSOCIATED MAIL RECEIVED		View All	Compose Case Mail
There are no mail for this case.			
ALL ASSOCIATED TASKS		View All	Search Tasks
		Create New Task	Complete
Due Date	Priority	Type	Task Group
Subject	Handler	Assigned By	Completed On
Created On	Done?		
No results.			

Teo, Grace

From: Lily.loi@ow.sg
Sent: Friday, January 04, 2019 12:40 PM
To: Teo, Grace
Cc: 'Sharon'; puiheng.chong@ow.sg; hockkong.ong@ow.sg; Han, Bernard; Ye, Yong Kang Melvin; Henry, Irene James
Subject: RE: CMTD1900111/HCY - PRI - SLX9228H & SJE618Z DOA: 31/12/18 (SOMPO)

Dear Grace,

We choose LKK. Thank you

--

Best Regards,

Lily Loi (Ms)

Claims Executive, Motor Claims Department
D: +65 6481 1522 | F: +65 6481 1011

OPTIMA WERKZ PTE LTD

Head office: 6 Kung Chong Road Singapore 159143 T: +65 6472 1313 F: +65 6472 2112
Branch : 9A Serangoon North Ave 5 Singapore 554500 T: +65 6484 9919 F: +65 6481 1011
Branch : 551 Upp Thomson Road Singapore 574415 T: +65 6452 6868 F: +65 6452 9223

www.ow.sg

www.facebook.com/optimawerkz

From: Teo, Grace <grace.teo@sompo.com.sg>
Sent: Friday, 4 January, 2019 12:02 PM
To: Lily.loi@ow.sg
Cc: 'Sharon' <sharon@ow.sg>; puiheng.chong@ow.sg; hockkong.ong@ow.sg; Han, Bernard <Bernard.han@sompo.com.sg>; Ye, Yong Kang Melvin <melvin.ye@sompo.com.sg>; Henry, Irene James <irene.henry@sompo.com.sg>
Subject: CMTD1900111/HCY - PRI - SLX9228H & SJE618Z DOA: 31/12/18 (SOMPO)

Our Reference : CMTD190111/HCY
Your Reference: SJE618Z

Date: 04/01/2019

Without Prejudice
EMAIL ONLY

Attention:
M/S OPTIMA WERKZ PTE LTD

Dear Lily,

ACCIDENT INVOLVING SLX9228H & SJE618Z ON 31.12.2018

We refer to your Notice of Accident dated 04/01/2019.

Please be informed that Mr. Bernard Han is the handler of this case.

We intend to conduct a pre-repair survey of the damage to your client's/your customer's vehicle jointly with your client/your motor workshop. We propose to use one of the motor surveyors named in the attached list to conduct the joint pre-repair survey as a single joint expert.

Pre-Repair Survey

	Motor Surveyor	Surveyor	Selection (Indicate as tick)
1	Raleigh Services	Andrew Ow Yong	
		Vincent Ng	
2	LKK Auto Consultants	Kenneth Kong (North area)	
		Marcus Chua (East area)	
		Mohd Rasul (West area)	
		Mohd Taufikh (West area)	
3	Priority Services	Jimmy Lee	
		Lawrence Ng	
		Jeffrey Ong	
4	JP Knights Adjusters & Surveyors	Jason Lek	

Please let us know within **two (2) working days** whether you agree to the appointment of any of these motor surveyors as a single joint expert. You may select up to two of the listed motor surveyors. We will bear the cost of the pre-repair survey carried out by the single joint expert.

Best Regards

Grace Teo

Claims Division

D: 6329 5170 | T: 6461 6555 | F: 6221 3147



SOMPO
INSURANCE

A Century of Trust

Sompo Insurance Singapore Pte. Ltd.

50 Raffles Place, #05-01/06 Singapore Land Tower, Singapore 048623

Website: www.sompo.com.sg | **Facebook:** www.facebook.com/SompoSG

Quick & Easy Claims Submission¹ & Product Purchase² via Sompo SG

Download now @  or 

¹ For Travel, Personal Accident & Home Insurance | ² For Travel, Personal Accident, Home & Private Motor Insurance

Disclaimer: This e-mail, including attachments, is intended for the person(s) or company named and may contain confidential and/or legally privileged information. Unauthorised disclosure, copying or use of this information may be unlawful and is prohibited. If you are not the intended recipient, please delete this message.

Privacy Policy Notice: Sompo Insurance Singapore Pte. Ltd. may collect, use and disclose your personal data for the purposes stated in our Privacy Policy. This may include disclosure to holding and associated companies, credit bureau, parties to whom

disclosure is permitted/required by laws, our third party service providers and agents (acting on our behalf). Please click [here](#) for our Privacy Policy

From: Lily.loi@ow.sg [mailto:Lily.loi@ow.sg]
Sent: Friday, January 04, 2019 10:18 AM
To: Claims - Motor Survey
Cc: 'Sharon'; puiheng.chong@ow.sg; hockkong.ong@ow.sg
Subject: PRI - SJE618Z CLAIM AGAINST SLX9228H DOA: 31/12/18 (SOMPO)

Our Ref: SJE618Z
Your Ref: SLX9228H

Dear Officer,

Kindly arrange PRI for at 9A Serangoon North Ave 5 Singapore 554500
Thank you.

--

Best Regards,

Lily Loi (Ms)
Claims Executive, Motor Claims Department
D: +65 6481 1522 | F: +65 6481 1011

OPTIMA WERKZ PTE LTD

Head office: 6 Kung Chong Road Singapore 159143	T: +65 6472 1313	F: +65 6472 2112
Branch : 9A Serangoon North Ave 5 Singapore 554500	T: +65 6484 9919	F: +65 6481 1011
Branch : 551 Upp Thomson Road Singapore 574415	T: +65 6452 6868	F: +65 6452 9223

www.ow.sg

www.facebook.com/optimawerkz

> [Back to OneMotoring](#)

Enquire PARF/COE Rebate for Registered Vehicle

Vehicle Owner Particulars	
Owner ID Type:	Singapore NRIC
Owner ID:	7728J
Vehicle Details	
Vehicle No.:	SJE618Z
Vehicle to be Exported:	Yes
Intended Deregistration Date:	05 Jan 2019
Vehicle Make:	KIA
Vehicle Model:	SPORTAGE 2.0 AT ABS D/AB 2WD 5DR SR
Primary Colour:	Beige
Manufacturing Year:	2012
Engine No.:	G4KDCS301689
Chassis No.:	KNAPC811MC7325437
Maximum Power Output:	122.0 kW (163 bhp)
Open Market Value:	\$19,457.00
Original Registration Date:	09 May 2012
First Registration Date:	09 May 2012
Transfer Count:	0
Actual ARF Paid:	\$19,457.00
Intended PARF Rebate Details	
PARF Eligibility:	Yes
PARF Eligibility Expiry Date:	08 May 2022
PARF Rebate Amount:	\$12,647.00
Intended COE Rebate Details	
COE Expiry Date:	08 May 2022
COE Category:	B - Car (1601cc & above)
COE Period(Years):	10
QP Paid:	\$91,000.00
COE Rebate Amount:	\$30,406.00
Total Rebate Amount:	\$43,053.00

The information contained herein is correct as at 05 Jan 2019

OK

SINGAPORE ACCIDENT STATEMENT

IMPORTANT NOTICE

1. Please report correctly the details of the accident to speed up the claims process.
2. This Form must be completed by the Policyholder and/or the Authorised Driver.
3. Information provided must be as truthful and accurate as possible. Any wilful misrepresentation or withholding of material facts may allow insurance companies to repudiate policy liability.
4. The issue and acceptance of this Form by insurance companies is not an admission of policy liability on the part of the insurance companies.
5. Any false reporting may be referred to the Police for investigation.
6. This report will be forwarded by the insurers of the GIA Records Management Centre established by the General Insurance Association of Singapore (GIA) for archiving and that copies of this report will, for a fee, be made available upon application by interested parties.
7. By the lodgement of this report to the insurers, you hereby consent to the archiving of this report at the centre and to copies of the report being made available aforesaid.

ACCIDENT STATEMENT

Date Of Report	03/01/2019 14:38
Date Of Accident	31/12/2018 15:00
Exact Location Of Accident	PARKWAY PARADE CARPARK (BETWEEN LEVEL 1 & 2)
Country/State of Loss	SINGAPORE

DETAILS OF OWN VEHICLE

Vehicle Registration Number	SJE618Z
Insured/Policyholder	
Name Of Registered Owner	FOO LYN LEE
NRIC No	S7577728J
Email Address	FLYNLEE@GMAIL.COM
Mobile Phone No	(LOCAL) +65-96940842
Alternative Phone No	HOME-66936607

Vehicle Particulars

Manufacturer	KIA
Model	SPORTAGE-2.0 (A)
Exact Purpose for which vehicle was being used at time of accident	PRIVATE USE
Are you claiming under your own insurance policy for repair to your vehicle?	NO
If No, Please state action to be taken	THIRD PARTY
Vehicle Category	PRIVATE CAR

Insurance Company

Name of Insurance Company	LIBERTY INSURANCE PTE LTD
Type Of Coverage	COMPREHENSIVE
Fleet Policy	NO
Policy Number	SI18V05790/VPC/R01
Cover Note Number	

Driver

Name of Driver	FOO LYN LEE
NRIC No	S7577728J
Date Of Birth	22/06/1975
Occupation	INDOOR
Date Of Driving Pass	09/02/2008
Driving Experience	10 YEARS AND 10 MONTHS
Gender	FEMALE
Mobile Number	(LOCAL) +65-96940842
Fax Number	
Contact Number	HOME-66936607
Email Address	FLYNLEE@GMAIL.COM

Address	47A JOO CHIAT LANE
Postcode	428105
Was driver an employee of the Insured's Company	NO
If No, Relationship of the Driver with the Insured	OWNER
Vehicle Registration Number of Driver's Own Vehicle	-
	-
Insurance Company of Driver's Own Vehicle	-
	-
	-

General Information of the Accident

Type Of Accident	COLLISION - HEAD TO REAR
Weather Conditions	LIGHT DRIZZLE
Road Surface	DAMP

Other Information

Was any foreign vehicle involved in this accident?	NO
Number of vehicles (including own vehicle) involved in the accident	2
Was any body injured in the Accident?	NO
Was any injured conveyed to hospital by ambulance?	NO
Was any other material or property damaged?	YES
I have been approached by unknown person(s) soliciting/offering accident claims assistance.	NO
Number of Passengers (Including Driver)	1

Details of Police Action

Was the accident reported to the police?	NO
If Yes, Please state which Police Station	
Was notice of intended Prosecution given?	NO
If Yes, against whom?	

Circumstances of Accident

REFER TO ATTACHMENT

Attachment(s)

Are accident photos available for attachment?	YES
Was there any video captured by Car Camera?	NO
Was there any audio recorded?	NO

DETAILS OF OTHER VEHICLE PROPERTY 1

Vehicle Registration Number	SLX9228H
Vehicle Make/Model/Colour	HONDA CIVIC
Details Of Properties	
Vehicle Category	PRIVATE CAR
Name of Driver	LONG WEE MIEN
NRIC/Passport Number	S1552209G
Contact Number	90601818
Address	
Postcode	
Insurance Company Name	SOMPO INSURANCE SINGAPORE PTE. LTD.
Nature Of Damage	
No. Of Passenger (Including Driver)	

Sketch Plan

SKETCH PLAN

IMPORTANT NOTICE

1. Please report correctly the details of the accident to speed up the claims process.
2. This Form must be completed by the Policyholder and/or the Authorised Driver.
3. Information provided must be as truthful and accurate as possible. Any wilful misrepresentation or withholding of material facts may allow insurance companies to repudiate policy liability.
4. The issue and acceptance of this Form by insurance companies is not an admission of policy liability on the part of the insurance companies.
5. Any false reporting may be referred to the Police for investigation.
6. The report will be forwarded by the insurers of the GIA Records Management Centre established by the General Insurance Association of Singapore (GIA) for archiving and that copies of this report will for a fee be made available upon application by interested parties.
7. By the lodgment of this report to the insurers, you hereby consent to the archiving of this report at the centre and to copies of the report being made available aforesaid.
8. **Consent under the Personal Data Protection Act (PDPA)**

I understand, acknowledge, agree and consent that:

- (a) My insurer, my workshop and the General Insurance Association of Singapore ("GIA") may/are permitted to collect, use, disclose and/or process my personal data/personal information set out in this [form] and any other personal information provided by me or possessed by my insurer (collectively the "Personal Information") and disclose and transfer such Personal Information to all insurer(s) who have insured vehicle(s) involved in this accident (all insurer(s) who have insured vehicle(s) involved in this accident shall be collectively referred to as the "Insurers"), the Insurers' lawyers/law firms, the Monetary Authority of Singapore and any relevant government agency/authority (such as the police), for the purpose(s) of:
 - (i) processing, handling and/or dealing with my claims including the settlement of the claims and any necessary investigations relating to the claims;
 - (ii) investigating the accident and/or my claims;
 - (iii) carrying out and/or dealing with my instructions or responding to any enquiries by me;
 - (iv) administering my claims (including the mailing of correspondence, statements, invoices, reports or notices to me, which could involve disclosure of certain personal data about me to bring about delivery of the same as well as on the external cover of envelopes/mail packages); and/or
 - (v) complying with applicable law in administering, processing, handling and/or dealing with my claims (collectively the "Purposes")
- (b) all Insurer(s) who have insured vehicle(s) involved in this accident and the Insurers' lawyers/law firms, may/are permitted to collect, use, disclose and/or process my Personal Information for one or more of the above Purposes; and
- (c) my Personal Information may/can be disclosed by any of the Insurers and/or GIA to their third party service providers or agents (including their lawyers/law firms), which may be sited outside of Singapore, for one or more of the above Purposes.
- (d) my Personal Information will also be collected and used to compile claims history for the purpose of fraud detection, investigation and management in present and all future claims.
- (e) the information so collected under (d) above may be shared / disclosed:
 - (i) to all insurers and/or any other third parties that assist in evaluating, investigating, controlling or managing fraud, regulators, law enforcement and government agencies as reasonably required for the purposes stated, or
 - (ii) for complying with requirements under any regulations, laws or court orders.



Policyholder's Signature

Date & Time: 3/1/2019

9.10 am

Driver's Signature
(If driver is not the policyholder)
Date & Time:



Reporting Centre Personnel's Signature

Name:

NRIC/FIN No.:

Sketch Plan #2

SKETCH PLAN

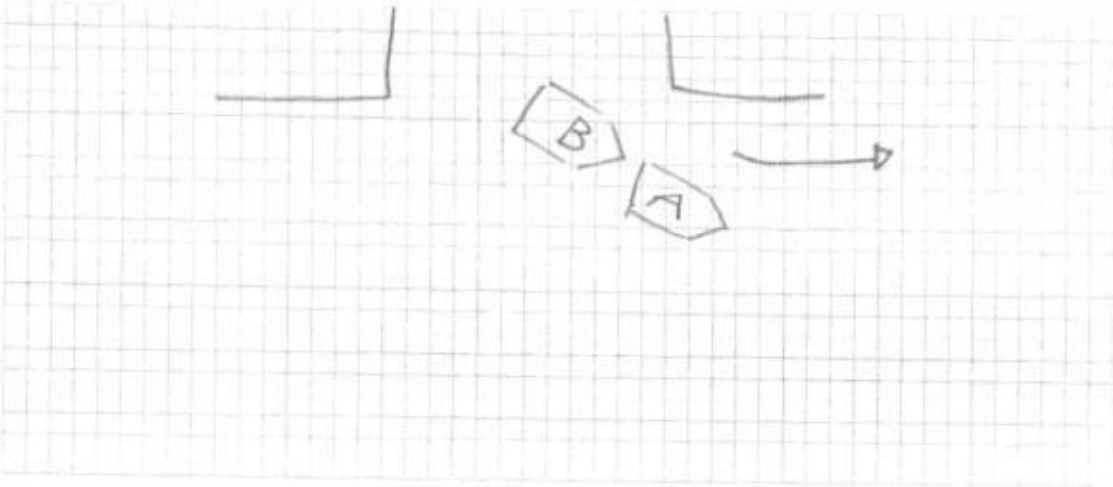

DESCRIBE CIRCUMSTANCES OF THE ACCIDENT

Drove into shopping centre Parkway Parade carpark. Carpark was filled with many cars. Bumper to bumper situation. ~~My~~ Car was NOT moving when I felt the very great impact to the back of my car. Pulled handbrake, put on hazard light and came out of car to inspect and get particulars from other driver.

DECLARATION

I/We declare the foregoing particulars are true in every respect.

Policyholder's Signature

Date & Time: 3/1/2019

9:40am

GLS/ACC/Claim Form/Rev 1/2

Driver's Signature
(If driver is not the policyholder)
Date & Time:

Reporting Centre Personnel's Signature

Name:

NRIC/FIN No.:

OPTIMA WERKZ PTE LTD

Head office : 6 Kung Chong Road Singapore 159143

Tel : +65 6472 1313 Fax : +65 6472 2112

Branch office : 9A Serangoon North Ave 5 Singapore 554500 Tel : +65 6484 9919 Fax : +65 6481 1011

Co. Reg. No. 201212455W

Date: 4 JANUARY 2019 Third Party Insurer: SOMPO INSURANCE SINGAPORE PTE. LTD.
 Vehicle No: SJE618Z Third Party Veh No: SLX9228H
 Model: KIA SPORTAGE 2.0A Date of Accident: 31 DECEMBER 2018
 Chassis: KNAPC811MC7325437 - 2012

ESTIMATE

NO.	DESCRIPTION	QTY	UNIT S\$	AMOUNT S\$
1	REAR TAILGATE	1		<i>B</i> \$900.00
2	REAR TAILGATE EMBLEM 'SPORTAGE'	1		<i>N</i> \$56.00
3	REAR TAILGATE EMBLEM 'CC'	1		<i>N</i> \$54.50
4	REAR BUMPER	1		<i>B</i> \$431.00
5	REAR BUMPER REINFORCEMENT	1		\$344.00
6	REAR END PANEL	1		REPAIR
SUB TOTAL				\$1,785.50
LESS 10%				-\$178.55
PARTS TOTAL				\$1,606.95

NO.	SPECIAL NETT	QTY	UNIT S\$	AMOUNT S\$
1	REAR WINDSCREEN SEALANT WITH PRIMER	1		<i>N</i> \$100.00
2	REAR BUMPER CLIPS	1 SET		<i>N</i> \$50.00
3	REAR BUMPER REVERSE SENSOR	1 SET		<i>short</i> \$250.00
4	REAR NUMBER PLATE WITH CASING	1		<i>B</i> \$60.00
S/N TOTAL				\$460.00

LABOUR CHARGES:

LABOUR CHARGES FOR KNOCKING/PAINTING & PARTS REPLACEMENT & ETC \$400.00 ✓
 LABOUR CHARGES FOR PAINTING & TO SUPPLY PAINT & FURNISHING MATERIALS \$500.00 *420*
 LABOUR CHARGES TO REMOVE & REFIX REAR WINDSCREEN GLASS, REAR WINDSCREEN SEALANT GUM & ETC. TO EFFECT REPLACE REAR TAILGATE \$150.00 *120*
 TO CHECK WIRING & REAR TAILGATE WIPER BACK TO PROPER POSITION \$60.00 ✓

LABOUR TOTAL \$1,110.00

ONG

*Not Authorized
 L1 Rep & ?
 Resurvey After Paint
 4 days*

TOTAL *KK Auto Consultants* hence notify the Repairer of the following: **\$3,176.95**

- To resurvey before/after spray painting
- To display damaged part(s) during resurvey
- Parts prices are subject to confirmation
- Third party survey is on a "Without Prejudice" basis
- No illegal modification(s) is allowed
- Supplementary item(s) must be resurveyed and is subject to final approval from Insurance Company

Acknowledged by Repairer

Signature:

Date:

KV

OPTIMA WERKZ PTE LTD

Head office : 6 Kung Chong Road Singapore 159143

Tel : +65 6472 1313 Fax : +65 6472 2112

Branch office : 9A Serangoon North Ave 5 Singapore 554500 Tel : +65 6484 9919 Fax : +65 6481 1011

Co. Reg. No. 201212455W

Date: 4 JANUARY 2019	Third Party Insurer: SOMPO INSURANCE
Vehicle No: SJE618Z	SINGAPORE PTE. LTD.
Model: KIA SPORTAGE 2.0A	Third Party Veh No: SLX9228H
Chassis: KNAPC811MC7325437 - 2012	Date of Accident: 31 DECEMBER 2018

ESTIMATE

NO.	DESCRIPTION	QTY	UNIT S\$	AMOUNT S\$
1	REAR TAILGATE	1		<i>By</i> \$900.00
2	REAR TAILGATE EMBLEM 'SPORTAGE'	1		<i>Ne</i> \$56.00
3	REAR TAILGATE EMBLEM 'CC'	1		<i>Ne</i> \$54.50
4	REAR BUMPER	1		<i>By</i> \$431.00
5	REAR BUMPER REINFORCEMENT	1		<i>By/Car</i> \$344.00
6	REAR END PANEL	1		REPAIR
SUB TOTAL				\$1,785.50
LESS 10%				-\$178.55
PARTS TOTAL				\$1,606.95

NO.	SPECIAL NETT	QTY	UNIT S\$	AMOUNT S\$
1	REAR WINDSCREEN SEALANT WITH PRIMER	1		<i>Ne</i> \$100.00
2	REAR BUMPER CLIPS	1 SET		<i>Ne</i> \$50.00
3	REAR BUMPER REVERSE SENSOR	1 SET		<i>Short</i> \$250.00
4	REAR NUMBER PLATE WITH CASING	1		<i>By</i> \$60.00
S/N TOTAL				\$460.00

LABOUR CHARGES:

LABOUR CHARGES FOR KNOCKING/PAINTING & PARTS REPLACEMENT & ETC	\$400.00	✓
LABOUR CHARGES FOR PAINTING & TO SUPPLY PAINT & FURNISHING MATERIALS	\$500.00	4201
LABOUR CHARGES TO REMOVE & REFIX REAR WINDSCREEN GLASS, REAR WINDSCREEN SEALANT GUM & ETC. TO EFFECT REPLACE REAR TAILGATE	\$150.00	1201
TO CHECK WIRING & REAR TAILGATE WIPER BACK TO PROPER POSITION	\$60.00	✓

LABOUR TOTAL \$1,110.00

ONG *Not Authorized* *61 Rmp @ 25506* TOTAL \$3,176.95

Money After Paint 3365.95

4 days

LKK Auto Consultants Pte Ltd (Co. Reg. No. 199607198R)

51 Ubi Ave 1 #01-25, Paya Ubi Industrial Park
Singapore 408933

Tel: 6256-3561 Fax: 6844-8805 Email: sur@lkkauto.com; assignments@lkkauto.com

VEHICLE DAMAGE INSPECTION REPORT

Our File No: CS/SMO19000220/KVD3N2
Date: 15/01/2019

REFERENCE

Handling Insurer:	Sompo Insurance Singapore Pte. Ltd.	Policy No:	D18MTPV01017243
Claimant Vehicle No :	SJE618Z	Insured Vehicle No :	SLX9228H
Date of Loss:	31/12/2018	Nature of Claim:	TP
		Claim No:	CMTD1900111

DESCRIPTION & IDENTIFICATION OF VEHICLE

Reg No:	SJE618Z	Engine No:	G4KDCS301689
Make & Model:	KIA SPORTAGE, 2.0 (A)	Chassis No:	KNAPC811MC7325437
Reg. Date:	09/05/2012 (Man. Year: 2012)	Odometer:	71849 km
Colour:	Metallic Brown		
Engine Capacity:	1998 cc		
Market Value/New Car Price:	N/A		
Sum Insured (S\$):	Market Value/New Car Price		

CONDITION OF VEHICLE AT THE TIME OF SURVEY

General Condition:	Steering (Serviceable):	Yes	Footbrake (Serviceable):	Yes
Handbrake (Serviceable):	Engine Modification:	No	Pre-accident Condition:	

CONDITION OF TYRES

Front Tyre Size:	235/55R18	Rear Tyre Size:	235/55R18
Front Left Side:	Pirelli 8 mm	Rear Left Side:	Pirelli 8 mm
Front Right Side:	Pirelli 8 mm	Rear Right Side:	Pirelli 8 mm

The above values represent the remaining tyre treads depth

COST OF CLAIMS

	Repairer's	Adjuster's	Difference	Diff %
Parts	2,255.95	2,180.95	75.00	3.32
Miscellaneous Items	0.00	0.00	0.00	
Labour	1,110.00	1,000.00	110.00	9.91
Paintwork Labour	0.00	0.00	0.00	
Towing	0.00	0.00	0.00	
Calculated Gross Total (S\$)	3,365.95	3,180.95	185.00	5.50
Approved Total (Overridden) (S\$)		2,550.00		
	(S\$) 3,365.95	2,550.00	815.95	24.24
+ GST 7.00/7.00% (S\$)	235.62	178.50	57.12	24.24
Nett Amount (S\$)	3,601.57	2,728.50	873.07	24.24

INSPECTION

Date of Assignment:	04/01/2019	Inspected At:	Optima Werkz Pte Ltd (HQ)
Date Inspected:	07/01/2019		9A Serangoon North Ave 5
			Singapore 554500
Estimated Period of Repair:	4.0 days		

Adjuster: KENNETH KONG

Manager: VERON CHEN

NOTE: This report represents our findings at the time and place of inspection stated herein. Such inspection has been carried out to the best of our

knowledge and ability but any other liability under any other circumstances is hereby expressly excluded.

REPAIR DETAILS

Reference	
Part Source: MRM-SG	Version: 1.0 (Last Synchronised: 15 Jan 2019)
Parts: M1-SUV	KIA SPORTAGE 2.0 (A) (Catalogue:Merimen Singapore 1.0)
Labour: Repairer's	(Price-denominated Standard List)
Print Code: (Unsubmitted, no print-code for SJE618Z)	
Validity: These estimates are valid only if they contain the print code (above) on all estimate pages, running page numbers with the END OF ESTIMATES marker on the last estimate page	
Further Info: Items/values not in reference catalogue are prefixed with an asterisk *.	

Recommended Parts

No.	Qty	Part No. Particulars	Condition	Repairer's	Amount
1	1	*REAR TAILGATE	Bent	900.00 FL	*900.00 FL
2	1	*REAR TAILGATE EMBLEM SPORTAGE	Necessary	56.00 FL	*56.00 FL
3	1	*REAR TAILGATE EMBLEM CC	Necessary	54.50 FL	*54.50 FL
4	1	*REAR BUMPER	Bent	431.00 FL	*431.00 FL
5	1	*REAR BUMPER REINFORCEMENT	Bent/Cracked	344.00 FL	*344.00 FL
6	1	*REAR END PANEL (NPA)	Repair	0.00 FL	*- FL
7	1	*REAR BUMPER REVERSE SENSOR BRACKET	Cracked	15.00 FL	*15.00 FL
8	1	*REAR SMART KEY ANTENNA (ANTENNA SENSOR)	Cracked	195.00 FL	*195.00 FL
9	1	*REAR WINDSCREEN SEALANT WITH PRIMER	Necessary	100.00 FS	*40.00 FS
10	1	*SET REAR BUMPER CLIPS	Necessary	50.00 FS	*50.00 FS
11	1	*SET REAR BUMPER REVERSE SENSOR	Shorted	250.00 FS	*250.00 FS
12	1	*REAR NUMBER PLATE WITH CASING	Bent	60.00 FS	*45.00 FS

F=Franchise part. S=SpcNett. L=ListItemDisc.

Sub Total (\$\$)	2,455.50	2,380.50
- List Item Discount on L Items 10.00/10.00% (\$\$)	199.55	199.55
Total Parts (\$\$)	2,255.95	2,180.95

Report was unsubmitted during this print-out.

Recommended Miscellaneous Items

There are no new miscellaneous items selected.

Recommended Labour

No	Particulars	Lab.Type	Repairer's	Amount
Labour Items				
1	LABOUR CHARGES FOR KNOCKING/PAINTING & PARTS REPLACEMENT & ETC	New	400.00	400.00
2	LABOUR CHARGES FOR PAINTING & TO SUPPLY PAINT & FURNISHING MATERIALS	New	500.00	420.00
3	LABOUR CHARGES TO REMOVE & REFIX REAR WINDSCREEN GLASS,REAR WINDSCREEN SEALANT GUM & ETC.TO EFFECT REPLACE REAR TAILGATE	New	150.00	120.00
4	TO CHECK WIRING & REAR TAILGATE WIPER BACK TO PROPER FUNCTION	New	60.00	60.00
Gross Labour Cost (S\$)			1,110.00	1,000.00

Report was unsubmitted during this print-out.

< END OF ESTIMATES >