

22/03/2002

ASS. REG. BY:

REF:

083 / ASM19000214 / Gcbet

Special Instruction:

Survivor:

Smart claim

GR

ASSIGNMENT (Office)

From (Person):

Liu Yiwen

of

ASM

Date/Time:

04012019 952am

Estimated Cost:

Bill to:

OD / TP / WS / TP RES / OD RES / EVA / INV / MV / CS

To Inspect Vehicle No:

SKA 8288Z

Insured:

9KB 1688T

at Workshop m/s

Lian Heng Painter

Tel:

of

Blk 760 sm ming Drive # 06-10

Policy No:

Claim No:

S8M017K5

Sum Insured:

Excess:

Make of Veh:

D.O.A.

21-122018

(Client's Record)

CA / REV / REP. / REV 24 HRS 'wpi'

H.O.D. Endorsement:

Date/Time:

04012019 10-14am

Person Contacted:

Nomy

Vehicle IN / OUT

Date/Time	Action/Instruction (X) Estimate
	SKA 8288Z - 083 / ALH14025953 / Rwy302
	9KB 1688T - X
	*No Photo

DA: 26122014

Surveyor: PKSREF: AXA

6421C /

ASSIGNMENT

From: _____ Date: _____

Estimated Cost: _____

OD (TP) WS / TP RES / OD RES / EVA / INV / MV

To Inspect Vehicle No: _____

at Workshop m/s lian Heng Painter

of _____

Insured: _____

Policy No. _____

Claims No. _____

Sum Insured: _____ Excess: _____

(Client's Record)

Make of Veh: _____

(Policy Condition)

Remark: The veh had commenced its
repair at the time of inspection.

<input checked="" type="checkbox"/>	<input type="checkbox"/>
N/S	O/S
<input type="checkbox"/>	<input type="checkbox"/>

Bal. or Market Value: \$82k

IDAC Accident Rpt.: _____ Consistent?: Yes or No

GIA / PR Seen: _____ Consistent?: Yes or No

Est. Repairs: 5 days Res.: Yes or NoLum Sum: 20 % 3 Val.: Yes or No

CA / REV / REP. / 24 HRS

Vehicle: IN / OUT

Date: _____ Person Contacted: _____

Veh No: SKA P2888 Yr Regn: 27 Dec 2012Type: M/Cas / M.Cycle / Bus / Van / Lorry / Taxi / Prime Mover /

Truck / Trailer or

Make: BMW 520i C.C. 1997Colour: Silver A/C: Insured / Std / NI / NASp. Reading: 99045 T/Radio: Insured / Std / NI / NA

Eng/No: _____

C/No: WBAX6 12000 DX 50680Gen. Cond: Good / Fair / Poor / BurntSteering: In order / Jammed / Leaked / Burnt orBrake: In order / Jammed / Leaked / Burnt or

Modi: Nil / S/Rim / STD / R/Rim or

Tyre Size: F: 225/55 R17R: 11BS / DUN / EXNOVA / GY / FS / LIZA / MIC / OHTSU / PIR / SUMI /

TOYO / YOKO or

Front

Rear

R/Bal. 6 mmR/Bal. 6 mmL/Bal. 6 mmL/Bal. 6 mm

D.O.A.

D.O.I.

Survey held at

w/s 04-01-19 3pm

Des. of Damages: Frt / Rear / O/S / N/S / U/C / Rooftop or

w/s 24The U/C / Chassis frame / Body Structure affected due to collision.

Date / Time Action / Instruction

Estimated repair range \$5,000 - \$6,0008/1/2019

Date/Time, File Pass to?

☐

: Preli. Report

1)

Date/Time, File Return to?

☐

: Final Report

2)

Days Of Repair: 5Resurvey No. of Trip: -Add Fee: ☐ : Site Insp (\$)☐ : Interview (\$)☐ : Tech. Invs (\$)☐ : Weekend (\$)Survey Fee: 100

Transportation:

S + RS, SI

Photos

Others

TOTAL

100Report Format: PRQ

Lump Sum / I.B.I. (\$) _____

Service Request Details

Claim

S8M017K5

Reference

None 

Loss Date

21 December 2018

Request Date

4 January 2019

Due Date

11 January 2019

Vendor Name

LKK AUTO CONSULTANTS PTE LTD (TP)

Type of Loss

Third Party Vehicle Damage

Services

Pre-Repair Survey

Actions

Next Step

Agree to perform service

Decline WorkAccept Work

Vehicle Information

Incident Vehicle Registration #

SKA8288Z

Make

TPVD BMW

Service Address

...

Primary Contact/Insured

TJAN TJAN HIA
7 SIGLAP ROAD, #05-62, SINGAPORE 448909, 448909, Singapore
96681160

Claim Handler

LIU Yiwen

yiwen.liu@axa.com.sg

Additional Instructions

Messages

Invoices

History

Documents

Assessment

Metrics

Notes

New Message

M NEDUMARAN & CO

Advocates & Solicitors
Commissioner for Oaths

UEN NO. 53181067D

Please reply to our Branch Office for this matter

Nedumaran Muthukrishnan
LLB (hons) [Buckingham]
Barrister at Law (Lincoln's Inn)

Branch Office: 11 Sin Ming Road
#B2-09 (Unit 2) Thomson V Two
Singapore 575629
Tel : 6509-8480 / 6509-8481
Fax : 6509-8482
Email : igene.lim@mneduco.com.sg
serene.tan@mneduco.com.sg

Our Reference : MN/IG/L1/1812839/st
Your Reference : SKB 1688T

2nd January 2019

AXA INSURANCE PTE LTD
8 Shenton Way
#27-01
Singapore 068811

BY EMAIL: motor.survey@axa.com.sg ONLY

Dear Sirs,

1. NOTICE OF ACCIDENT TO INSURERS AND PRE-REPAIR SURVEY WITHIN 2 WORKING DAYS PURSUANT TO PARAGRAPH 2 OF THE STATE COURTS PRACTICE DIRECTIONS (AMENDMENT NO. 1 OF 2016)
2. ACCIDENT ON 21/12/2018 INVOLVING VEHICLE NOS. SKA 8288Z & SKB 1688T ALONG BUKIT TIMAH TOWARDS NEWTON CIRCLE AT ABOUT 1415 HOURS

We are instructed by CHAU KING PANG (owner of motor vehicle no. SKA 8288Z) and/or LIAN HENG PAINTER COMPANY (the motor workshop for SKA 8288Z) to notify you of a road traffic accident on 21/12/2018 at about 1415 hours along BUKIT TIMAH TOWARDS NEWTON CIRCLE involving our client's vehicle registration number [SKA 8288Z] and [SKB 1688T] driven by you at the material time.

As a result of the accident, our client's vehicle has been damaged. Before we proceed to repair the damaged vehicle, please let us know within 2 working days of your receipt of this notice whether you or your insurer would like to conduct a pre-repair survey of the vehicle. If we do not receive any reply from you with the stipulated timeline, we shall proceed to repair the vehicle without further reference to you.

Yours faithfully,

NEDUMARAN MUTHUKRISHNAN
(Branch Office)

c.c. 1) TJAN TJAN HIA

(Vehicle : SKB 1688T)

2) Lian Heng Painter Company
160 Sin Ming Drive
#06-10 Sin Ming AutoCity
Singapore 575722

(Vehicle : SKA 8288Z)

Tel : 6453-5779 / 9863-2371 (Ms Nomy / Mr Henry)

Fax : 6453-3173

Send/Fax to: _____

Submitted: _____

SINGAPORE ACCIDENT STATEMENT

Date of Accident:	21/12/2018	Time of Accident:	14:15 pm
Exact Location:	along Bukit Timah Towards northern circle		

Vehicle Registration No.	SKA 8288 Z		
Name of Registered Owner:	Chen King Peng.		
NRIC / FIN / Passport no:	S2566421C		
Vehicle Make:	BMW	Vehicle Model:	520
Type of Claim:	Own Damage / Third Party / Reporting Only		
Vehicle Category:	Private Commercial / Motorcycle / Private Hire		
Name of Insurance Co:	MISG		
Type of Policy:	Comprehensive / Third Party / Third Party, Fire & Theft		
Policy Number:	B 27906575 only		

Name of Driver:	CHEN King Peng		
NRIC / FIN / Passport no:	82566421C	Date of Birth:	14-11-1955
Occupation:	Indoor / Outdoor	Driving Pass Date:	14 Sep. 1999
Contact Number:	9817 0476	Gender:	Male / Female
Address:	BLK 168 Bishan 8513 #09-07 S(570168)		
Relationship with Owner:	Owner / Employee / Spouse / Child / Hirer / Other:		

Type of Collision:	Chain collision / Side Swipe / Front to Rear / Others:		
Weather Condition:	Clear / Raining / Others:		
Road Surface:	Dry / Wet / Others:		
Was anybody injured?	Yes / No	Police Report Made?	Yes / No
No. of passenger onboard (including driver):	01		

	Vehicle 1	Vehicle 2	Vehicle 3
Vehicle Registration No:	SKB 1688 T		
Vehicle Make / Model:	Mercedes		
Name of Driver:	Wahjin Hamafi		
NRIC / FIN / Passport no:	S25607491		
Contact Number:	9668 1160		
Name of Insurance Co:			

Name:	Contact Info:
-------	---------------

	Person 1	Person 2	Person 3
Name / in which vehicle?:			

Driver's Declaration: I declare that the information given in this report are true and accurate to the best of my collection and I bear full responsibility for any consequences arising from incomplete or inaccurate information that are submitted.

Signature of Driver 

24/12/2018
Date and time

SKETCH PLAN

Bustop



Bukit Timah Rd towards Newton circle

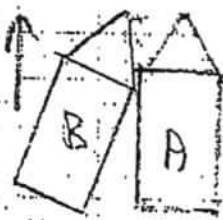

A' SKA 8288Z

B' SKB 1688T

DESCRIBE CIRCUMSTANCES OF THE ACCIDENT

Date : 21/12/2018

Time : 14:15 pm

As I was travelling along Bukit Timah Rd towards Newton circle at centre lane vehicle B' SKB 1688T while was in the extreme left lane (Bus lane) dashed out abruptly into my lane and drove onto the left front of my vehicle.

DECLARATION

I/We declare the foregoing particulars are true in every respect.

Policyholder's Signature

Date & Time:

Driver's Signature

(If driver is not the policyholder)

Date & Time:

Reporting Centre Personnel's Signature

Name:

NRIC/FIN No.:

[> Back to OneMotoring](#)**Enquire PARF/COE Rebate for Registered Vehicle**

Vehicle Owner Particulars	
Owner ID Type:	Singapore NRIC
Owner ID:	6421C
Vehicle Details	
Vehicle No.:	SKA8288Z
Vehicle to be Exported:	No
Intended Deregistration Date:	07 Jan 2019
Vehicle Make:	B.M.W.
Vehicle Model:	520I 2.0L AT D/AB 2WD 4DR GAS/D NAV
Primary Colour:	Silver
Manufacturing Year:	2012
Engine No.:	B3730276N20B20B
Chassis No.:	WBAXG12000DX50680
Maximum Power Output:	135.0 kW (181 bhp)
Open Market Value:	\$40,441.00
Original Registration Date:	27 Dec 2012
First Registration Date:	27 Dec 2012
Transfer Count:	1
Actual ARF Paid:	\$40,441.00
Intended PARF Rebate Details	
PARF Eligibility:	Yes
PARF Eligibility Expiry Date:	26 Dec 2022
PARF Rebate Amount:	\$26,286.00
Intended COE Rebate Details	
COE Expiry Date:	26 Dec 2022
COE Category:	B - Car (1601cc & above)
COE Period(Years):	10
QP Paid:	\$90,200.00
COE Rebate Amount:	\$35,789.00
Total Rebate Amount:	\$62,075.00

The information contained herein is correct as at 07 Jan 2019

OK

► bmw 520i Used Vehicle List (12 vehicles)

Car Model	Price	Depreciation	Reg Date	Eng Cap	Mileage	Company	Availabi
BMW 5 Series 520i	\$82,000	\$15,500 /yr	31-Dec-2012	1,997 cc	80,000 km	Auto Corsa Pte Ltd	Availal

1 Owner. PML Unit! Full Service By PML. Immaculate Condition Inside Out. Most Popular Luxury Executive Sedan That Blends Perfectly For Business And Leisure. Luxurious And Spacious Cabin For 5 Passenge...

Office No. - 62526162

Wong - 91917177 | Nic - 83183121

BMW 5 Series 520i	\$68,800	\$13,690 /yr	17-Aug-2012	1,997 cc	148,000 km	Audax Auto Pte Ltd	Availal
--------------------------	-----------------	---------------------	--------------------	-----------------	-------------------	---------------------------	----------------

Comes With Nice Bidded Plate! High Paper Value! Great Condition! View To Believe! Daily Driven Yet Not Abused! Drive With Luxury In This Exclusive 5 Series! Stand Out Further With Stunning Black Exter...

Office No. - 63362808

Alex - 92242194 | Alvan - 98462049

BMW 5 Series 520i Highline	\$71,800	\$14,400 /yr	13-Aug-2012	1,997 cc	66,000 km	Cars Tradition Pte Ltd	Availal
-----------------------------------	-----------------	---------------------	--------------------	-----------------	------------------	-------------------------------	----------------

Only This Week End! New Year Clearance Sale! Only 1 Owner! Super Low Mileage At Only 66,000KM! New Tax Till Aug 2019! High Paper Va For Min Losses! Scrap Now \$70K! Guaranteed Best Deal And Conditio...

Office No. - 63527288 / 63528525

Luyee - 98198683 | Kage - 92778841

BMW 5 Series 520i	\$68,900	\$13,750 /yr	30-Jul-2012	1,997 cc	-	Automate	Availal
--------------------------	-----------------	---------------------	--------------------	-----------------	----------	-----------------	----------------

Arguably The Most Popular Luxury Sedan In The Past Decade, The BMW 5 Series Is Both Stylish And Powerful. Fully Serviced By Authorised Agent And Well Maintained By Owner. Do Not Miss This Chance. Call...

Office No. - 69093096

Sam - 96782525 | Jenelle - 96703396 | Queenie - 96340787

BMW 5 Series 520i	\$68,288	\$13,530 /yr	27-Jul-2012	1,997 cc	-	Sennau Automobile Pte Ltd	Availal
--------------------------	-----------------	---------------------	--------------------	-----------------	----------	----------------------------------	----------------

Only 1 Owner, Well Maintain Stock Color, Low Fuel Consumption With Dynamic Power. Voted The Best Luxury Sedan, More Refine Double Vanos System. A Car Build With Both Comfort And Performance. What Make...

Office No. - 67775515

Kent Khoo - 91500515 | Allan - 81280515

BMW 5 Series 520i	\$68,800	\$13,910 /yr	12-Jun-2012	1,997 cc	104,006 km	BW Automobiles	Availal
--------------------------	-----------------	---------------------	--------------------	-----------------	-------------------	-----------------------	----------------

1.98% Interest! PML Unit, 100% Genuine Mileage Done, Regularly Serviced And Maintained, 100% Accident Free, STA/VICOM Evaluation Welcomed! Attractive Trade In And Flexible Loan Packages Available! No ...

Office No. - 62828800

Derrick Cheong - 97760688 | Darren Lee - 93208832 | Paul Ryan - 96835305

BMW 5 Series 520i Sunroof	\$98,000	\$23,710 /yr	05-Apr-2012	1,997 cc	74,000 km		Availal
----------------------------------	-----------------	---------------------	--------------------	-----------------	------------------	--	----------------

Brembo GT6 Brakes With 380mm And Upsize Rear Disk With 355mm, M4 Original Forged Wheels With Approved Eisenmann Quad Exhaust, Bilstein B8 With H&R Lower Spring, Wagner Intercooler, Charge, Boost, Turb...

Office No. - -

Raymond - 88117070

BMW 5 Series 520i	\$66,800	\$14,010 /yr	30-Mar-2012	1,997 cc	101,000 km	Latitude Auto Trading	Availal
--------------------------	-----------------	---------------------	--------------------	-----------------	-------------------	------------------------------	----------------

Ever Popular BMW Executive Saloon! Classy Yet Sporty. Commonly Known As The F10 Model. 1 Fussy Owner. Well Maintained Inside & Out. 100% Accident Free. Original Paint Work Since Day 1! Genuine Low Mil...

Office No. - 67410286

Zac Chua - 96665544 | Dave Lee - 92229955

BMW 5 Series 520i	\$67,800	\$14,470 /yr	16-Mar-2012	1,997 cc	-	Mr Benz Traders	Availal
--------------------------	-----------------	---------------------	--------------------	-----------------	----------	------------------------	----------------

1 Owner, Agent Maintain, Comes With 6 Months Warranty From Reputable Workshop, Low Mileage, Black On Black, Large Multimedia Screer

SINGAPORE ACCIDENT STATEMENT

IMPORTANT NOTICE

1. Please report correctly the details of the accident to speed up the claims process.
2. This Form must be completed by the Policyholder and/or the Authorised Driver.
3. Information provided must be as truthful and accurate as possible. Any wilful misrepresentation or withholding of material facts may allow insurance companies to repudiate policy liability.
4. The issue and acceptance of this Form by insurance companies is not an admission of policy liability on the part of the insurance companies.
5. **Any false reporting may be referred to the Police for investigation.**
6. This report will be forwarded by the insurers of the GIA Records Management Centre established by the General Insurance Association of Singapore (GIA) for archiving and that copies of this report will, for a fee, be made available upon application by interested parties.
7. By the lodgement of this report to the insurers, you hereby consent to the archiving of this report at the centre and to copies of the report being made available aforesaid.

ACCIDENT STATEMENT

Date Of Report	24/12/2018 12:15
Date Of Accident	21/12/2018 14:15
Exact Location Of Accident	ALONG BUKIT TIMAH TO NEWTON CIRCLE
Country/State of Loss	SINGAPORE

DETAILS OF OWN VEHICLE

Vehicle Registration Number	SKA8288Z
Insured/Policyholder	
Name Of Registered Owner	CHAU KING PANG
NRIC No	S2566421C
Email Address	NOEMAIL
Mobile Phone No	(LOCAL) +65-98170476
Alternative Phone No	OFFICE-98170476

Vehicle Particulars

Manufacturer	BMW
Model	-
Exact Purpose for which vehicle was being used at time of accident	
Are you claiming under your own insurance policy for repair to your vehicle?	NO
If No, Please state action to be taken	THIRD PARTY
Vehicle Category	PRIVATE CAR

Insurance Company

Name of Insurance Company	MSIG INSURANCE (SINGAPORE) PTE. LTD.
Type Of Coverage	COMPREHENSIVE
Fleet Policy	NO
Policy Number	B 27906575 QMY
Cover Note Number	

Driver

Name of Driver	CHAU KING PANG
NRIC No	S2566421C
Date Of Birth	14/11/1955
Occupation	INDOOR
Date Of Driving Pass	14/09/1999
Driving Experience	19 YEARS AND 3 MONTHS
Gender	MALE
Mobile Number	(LOCAL) +65-98170476
Fax Number	
Contact Number	OFFICE-98170476
Email Address	NOEMAIL

Address	-
Postcode	
Was driver an employee of the Insured's Company	NO
If No, Relationship of the Driver with the Insured	OWNER
Vehicle Registration Number of Driver's Own Vehicle	-
	-
	-
Insurance Company of Driver's Own Vehicle	-
	-
	-

General Information of the Accident

Type Of Accident	SIDE SWIPE
Weather Conditions	CLEAR
Road Surface	DRY

Other Information

Was any foreign vehicle involved in this accident?	NO
Number of vehicles (including own vehicle) involved in the accident	2
Was any body injured in the Accident?	NO
Was any injured conveyed to hospital by ambulance?	NO
Was any other material or property damaged?	YES
I have been approached by unknown person(s) soliciting/offering accident claims assistance.	NO
Number of Passengers (Including Driver)	1

Details of Police Action

Was the accident reported to the police?	NO
If Yes, Please state which Police Station	
Was notice of intended Prosecution given?	NO
If Yes, against whom?	

Circumstances of Accident

refer attached report.

Attachment(s)

Are accident photos available for attachment?	YES
Was there any video captured by Car Camera?	NO
Was there any audio recorded?	NO

DETAILS OF OTHER VEHICLE PROPERTY 1

Vehicle Registration Number	SKB1688T
Vehicle Make/Model/Colour	
Details Of Properties	
Vehicle Category	PRIVATE CAR
Name of Driver	WAHJU HANAFI
NRIC/Passport Number	S2650749I
Contact Number	96681160
Address	
Postcode	
Insurance Company Name	
Nature Of Damage	
No. Of Passenger (Including Driver)	

SKETCH PLAN

IMPORTANT NOTICE

1. Please report correctly the details of the accident to speed up the claims process.
2. This Form must be completed by the Policyholder and/or the Authorised Driver.
3. Information provided must be as truthful and accurate as possible. Any wilful misrepresentation or withholding of material facts may allow insurance companies to repudiate policy liability.
4. The issue and acceptance of this Form by insurance companies is not an admission of policy liability on the part of the insurance companies.
5. Any false reporting may be referred to the Police for investigation.
6. The report will be forwarded by the insurers of the GIA Records Management Centre established by the General Insurance Association of Singapore (GIA) for archiving and that copies of this report will for a fee be made available upon application by interested parties.
7. By the lodgment of this report to the insurers, you hereby consent to the archiving of this report at the centre and to copies of the report being made available aforesaid.
8. **Consent under the Personal Data Protection Act (PDPA)**

I understand, acknowledge, agree and consent that:

- (a) My insurer, my workshop and the General Insurance Association of Singapore ("GIA") may/are permitted to collect, use, disclose and/or process my personal data/personal information set out in this form and any other personal information provided by me or possessed by my insurer (collectively the "Personal Information") and disclose and transfer such Personal Information to all insurer(s) who have insured vehicle(s) involved in this accident (all insurer(s) who have insured vehicle(s) involved in this accident shall be collectively referred to as the "Insurers"), the Insurers' lawyers/law firms, the Monetary Authority of Singapore and any relevant government agency/authority (such as the police), for the purpose(s) of :
 - (i) processing, handling and/or dealing with my claims including the settlement of the claims and any necessary investigations relating to the claims;
 - (ii) investigating the accident and/or my claims;
 - (iii) carrying out and/or dealing with my instructions or responding to any enquiries by me;
 - (iv) administering my claims (including the mailing of correspondence, statements, invoices, reports or notices to me, which could involve disclosure of certain personal data about me to bring about delivery of the same as well as on the external cover of envelopes/mail packages); and/or
 - (v) complying with applicable law in administering, processing, handling and/or dealing with my claims (collectively the "Purposes")
- (b) all insurer(s) who have insured vehicle(s) involved in this accident and the Insurers' lawyers/law firms, may/are permitted to collect, use, disclose and/or process my Personal Information for one or more of the above Purposes; and
- (c) my Personal Information may/can be disclosed by any of the Insurers and/or GIA to their third party service providers or agents (including their lawyers/law firms), which may be sited outside of Singapore, for one or more of the above Purposes.
- (d) my Personal Information will also be collected and used to compile claims history for the purpose of fraud detection, investigation and management in present and all future claims.
- (e) the information so collected under (d) above may be shared / disclosed:
 - (i) to all insurers and/or any other third parties that assist in evaluating, investigating, controlling or managing fraud, regulators, law enforcement and government agencies as reasonably required for the purposes stated, or
 - (ii) for complying with requirements under any regulations, laws or court orders.

Policyholder's Signature
Date & Time:

Driver's Signature
(If driver is not the policyholder)
Date & Time:

Reporting Centre Personnel's Signature
Name:
NRIC/FIN No.:

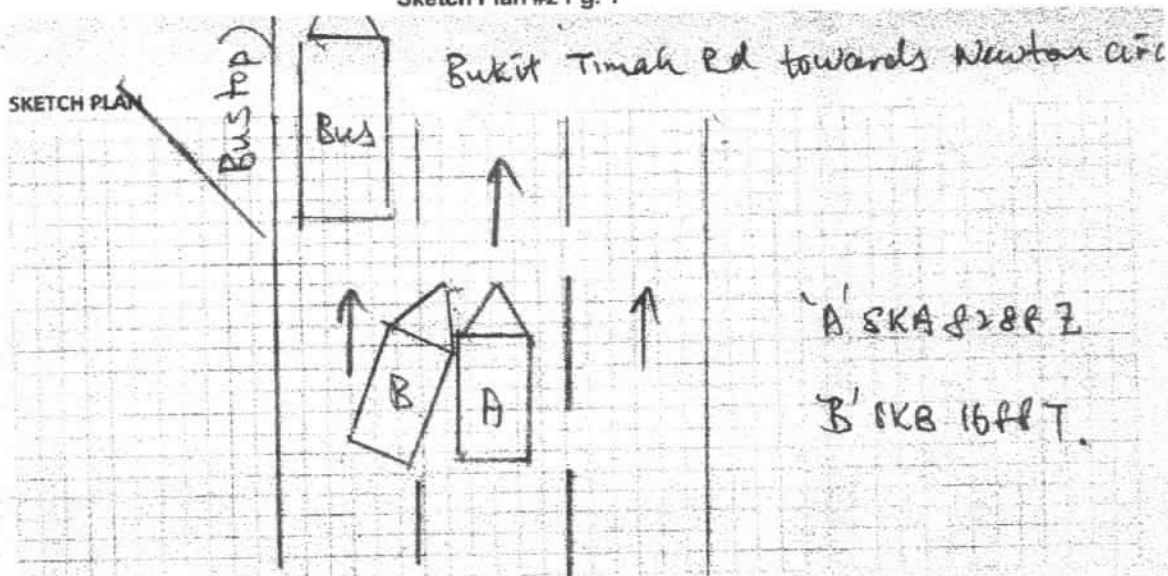

DESCRIBE CIRCUMSTANCES OF THE ACCIDENT

Date : 21/12/2018

Time : 14:15 pm

As I was travelling along Bukit Timah Rd towards Newton circle at center lane vehicle 'B' PKB 1688 T while was in the extreme left lane (Bus lane) dashed out abruptly into my lane and drove onto the left front of my vehicle.

DECLARATION

I/We declare the foregoing particulars are true in every respect.

Policyholder's Signature

Date & Time:

Driver's Signature

(If driver is not the policyholder)

Date & Time:

Reporting Centre Personnel's Signature

Name:

NRIC/FIN No.:

**LKK Auto Consultants Pte Ltd**

51 Ubi Ave 1 #01-25 Paya Ubi Industrial Park, Singapore 408933

TEL: 6256 3561 FAX: 6256 4315

Reg. No: 199607198R GST Reg. No. 19-9607198-R

Page No.:1 of 1

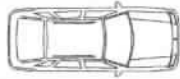
PRE-REPAIR INSPECTION REPORT				
AXA INSURANCE PTE LTD		Ref: CS3/ASM19000214/Gcbe2		
8 SHENTON WAY #24-01 AXA TOWERS SINGAPORE 068811		Date: 09-01-2019		
ATTN: LIU YIWEN		Code: ASM		
1. Policy Particulars :- (THIRD PARTY CLAIM)				
Insured Veh.	SKB 1688T	Veh. Inspected	SKA 8288Z	
Policy No.		Coverage (\$)	0.00	
Claim No.	S8M017K5	Excess (\$)	0.00	
Assign From	LIU YIWEN	Assign Date	04/01/2019	
2. Vehicle Particulars & Condition				
Make & Model	B.M.W. 520I	c.c	1997	
Engine No.	HIDDEN	Year of Reg.	2012	
Chassis No.	WBAXG12000DX50680	Colour	SILVER	
Odometer	99045 KM	Steering	IN ORDER	
Brakes	IN ORDER	Modification	STANDARD ALLOY RIM	
General	GOOD			
3. Conditions of Tyres				
	Size	Make	Balance	
R/H Front Tyre	225/55 R17	PIRELLI	6 mm	
L/H Front Tyre	225/55 R17	PIRELLI	6 mm	
R/H Rear Tyre	225/55 R17	PIRELLI	6 mm	
L/H Rear Tyre	225/55 R17	PIRELLI	6 mm	
4. Description of Damages				
THE VEHICLE SUSTAINED DAMAGES AT THE N/S FRONT PORTION. THE UNDERCARRIAGE AFFECTED DUE TO COLLISION.				
5. General Information				
Accident Date	21/12/2018	Inspect Date / Time	04/01/2019 (03:00 PM)	
Survey held at	160 SIN MING DRIVE #06-10			
Repairer	LIAN HENG PAINTER CO.			
5a. Remarks				
A) THE INSPECTION WAS CONDUCTED ON A "WITHOUT PREJUDICE" BASIS. B) THE REPAIR ESTIMATE WAS NOT PRESENTED AT THE TIME OF INSPECTION. THE REPAIRER WAS TOLD TO PREPARE THE ESTIMATE. C) ENCLOSED PLEASE FIND DAMAGED VEHICLE PHOTOGRAPHS. D) THE ESTIMATED REPAIR COST OF THE DAMAGED VEHICLE IS IN THE REGION OF \$5,000-\$6,000				
5b. Estimate Days of Repair				
ESTIMATED NORMAL PERIOD FOR REPAIR:		5 Working Days		

Report Ref No. CS3/ASM19000214/Gcbe2

Inspected By

XING GUO QIANG

M.MATAI, AMSAE-A

Automotive Assessor

K.K.LAU CPT(RET)

BEng(Hons), B.Bus, MBA, PEng, PE, MInstAEA, MASME, MIRTE

REGD Auto Consultant-SAE, Licensed Appraiser

DISCLAIMER OF LIABILITY TO THIRD PARTIES:- This Report is made solely for the use and benefit of the Client named on the front page of this Report.

No liability of responsibility whatsoever, in contract or tort, is accepted to any third party who may rely on the Report wholly or in part. Any third party acting or replying on this Report, in whole or in part, does so at his or her own risk.