

# NATIONAL Assessment Centre Services

Date In: 03/01/19	Job description	Date & Time Completed	Done by
Ref No: NA/CTI19000154/13	SAS e-filing		
Veh No: QB47968B	E-mail (w/thin 8hrs, MFC 2hrs)		
D.O.A: 02/01/19 1940	i-Motor Claim Form		
OD (TP) Reporting Only	i-Motor W/O (Within: OD 2hrs, TP 4hrs)		
	i-Photo Uploaded		
TP Insurer:	Assessment/Survey Report		
	Ass't Report by Fax / Hand to Owner/Wksp		

Preferred Wksp / INC Assign Wksp / QW: ( VISION AUTOWORK Tel: Fax: )

TP Particulars: Veh No: SJ46450P INC ( ) / Non-INC ( )

Owner / Driver: ( ) Tel: ( )

Policy No: ( ) Period: ( ) Cover Type: ( )

Confirmed by: ( ) Date: ( ) Time: ( )

Insured/Driver Liability: ( ) % [Note-Est. Status (WO): N: 0-20%; P: 21-79%; F: 80-100%]

Year of Registration: ( ) Warranty: YES ( ) / NO ( )

Excess: (\$) Loading: \$1,000 ( ) / \$2,000 ( )

General Remarks:-

( ) Walk-In Customer: Customer's information strictly Confidential & Strictly NO refer of repairer.

( ) Total Loss Case: to e-mail Insurer URGENTLY.

Drive-In ( ) / Towed-In ( ); Invoice: YES ( ) / NO ( ); Towing Co. ( )

Remarks:- (INC hotline: 6788 6616)

1) Apply for Transport Allowance ( ) / Courtesy Car ( )

2) QC Check / Post Repair Inspection ( )

3) Upload Resurvey Photo [Repair Cost > \$3000] ( )

Injury: ( )

Date/Time Actions

NA1900131

Claimant's Particulars :-

Driver/Owner:

Contact No:

Damaged Portion:

QC Checked by (Engr-In-Charge):

Auditors' Comments :-

Cat. 1:

Cat. 2 / 3:

## Invoice Preparation Checklist

	Amt (\$) 1st Bill	Amt (\$) Add Bill
1) AR: Accident Reporting (\$30);		
2) DA: Damage Assessment (\$100); INC (\$80)		
3) TF: Towing Fee \$40/\$45		
4) FT: Follow-Through Survey \$120		
5) FT: Follow-Through Survey (Resurvey) \$30		
For claiming against INC Only (wef 10 Jan 2005)		
6) TR: Re-inspection \$75		
7) N1: Idac DA + SMRT Survey \$160		
8) NTUC Additional Services:-		
OD*		
*N5: Courtesy Car / Tpt Allowance \$5		
*N6: Repair Co-ordination \$10		
*N7: Post Repair Inspection \$25		
*N8: DV / Collect Excess Coordination \$5		
TP (N11): TP (Non INC) against INC \$20		
9) N12: Idac Mobile \$0		

Invoice dated Fee Charged

Invoice dated Fee Charged



## SINGAPORE ACCIDENT STATEMENT

### IMPORTANT NOTICE

1. Please report correctly the details of the accident to speed up the claims process.
2. This Form must be completed by the Policyholder and/or the Authorised Driver.
3. Information provided must be as truthful and accurate as possible. Any wilful misrepresentation or withholding of material facts may allow insurance companies to repudiate policy liability.
4. The issue and acceptance of this Form by insurance companies is not an admission of policy liability on the part of the insurance companies.
5. **Any false reporting may be referred to the Police for investigation.**
6. This report will be forwarded by the insurers of the GIA Records Management Centre established by the General Insurance Association of Singapore (GIA) for archiving and that copies of this report will, for a fee, be made available upon application by interested parties.
7. By the lodgement of this report to the insurers, you hereby consent to the archiving of this report at the centre and to copies of the report being made available aforesaid.

### ACCIDENT STATEMENT

Date Of Report	03/01/2019 16:15
Date Of Accident	02/01/2019 19:40
Exact Location Of Accident	SIMEI AVE TWDS TAMPINES AVE 5
Country/State of Loss	SINGAPORE

### DETAILS OF OWN VEHICLE

Vehicle Registration Number	GBG7968B
<b>Insured/Policyholder</b>	
Name Of Registered Owner	M/S AFRO LANDSCAPE & ENGINEERING PTE LTD
Co Reg No	201502949N
Email Address	NOEMAIL
Mobile Phone No	
Alternative Phone No	OFFICE-82374748

### Vehicle Particulars

Manufacturer	TOYOTA
Model	DYNA
Exact Purpose for which vehicle was being used at time of accident	COMMERCIAL USE
Are you claiming under your own insurance policy for repair to your vehicle?	NO
If No, Please state action to be taken	THIRD PARTY
Vehicle Category	COMMERCIAL VEHICLE

### Insurance Company

Name of Insurance Company	CHINA TAIPING INSURANCE (SINGAPORE) PTE. LTD.
Type Of Coverage	COMPREHENSIVE
Fleet Policy	NO
Policy Number	DMCVSN3069571800
Cover Note Number	

### Driver

Name of Driver	RAJBONSHI SUMON
Passport No/FIN	G7060427U
Date Of Birth	03/04/1973
Occupation	OUTDOOR
Date Of Driving Pass	09/02/2018
Driving Experience	0 YEAR AND 10 MONTH
Gender	MALE
Mobile Number	(LOCAL) +65-90612068
Fax Number	
Contact Number	
EMail Address	NOEMAIL

Address	8 BURN ROAD #15-13 TRIVEX
Postcode	369977
Was driver an employee of the Insured's Company	YES
If No, Relationship of the Driver with the Insured	
Vehicle Registration Number of Driver's Own Vehicle	-
	-
	-
Insurance Company of Driver's Own Vehicle	-
	-
	-

#### General Information of the Accident

Type Of Accident	COLLISION - HEAD TO REAR
Weather Conditions	CLEAR
Road Surface	DRY

#### Other Information

Was any foreign vehicle involved in this accident?	NO
Number of vehicles (including own vehicle) involved in the accident	2
Was any body injured in the Accident?	NO
Was any injured conveyed to hospital by ambulance?	NO
Was any other material or property damaged?	YES
I have been approached by unknown person(s) soliciting/offering accident claims assistance.	NO
Number of Passengers (Including Driver)	2
Passenger 1	NAME: : SHARI FUL GENDER: : MALE

#### Details of Police Action

Was the accident reported to the police?	NO
If Yes, Please state which Police Station	
Was notice of intended Prosecution given?	NO
If Yes, against whom?	

#### Circumstances of Accident

PLS REFER TO THE ATTACHED STATEMENT.

#### Attachment(s)

Are accident photos available for attachment?	YES
Was there any video captured by Car Camera?	YES
Remarks/ Reasons:	WITH WORKSHOP
Was there any audio recorded?	NO

#### DETAILS OF OTHER VEHICLE PROPERTY 1

Vehicle Registration Number	SJG6450P
Vehicle Make/Model/Colour	
Details Of Properties	
Vehicle Category	PRIVATE CAR
Name of Driver	
NRIC/Passport Number	
Contact Number	
Address	
Postcode	
Insurance Company Name	

Nature Of Damage

No. Of Passenger (Including Driver)



## SKETCH PLAN

### IMPORTANT NOTICE

1. Please report correctly the details of the accident to speed up the claims process.
2. This Form must be completed by the Policyholder and/or the Authorised Driver.
3. Information provided must be as truthful and accurate as possible. Any wilful misrepresentation or withholding of material facts may allow insurance companies to repudiate policy liability.
4. The issue and acceptance of this Form by insurance companies is not an admission of policy liability on the part of the insurance companies.
5. Any false reporting may be referred to the Police for investigation.
6. The report will be forwarded by the insurers of the GIA Records Management Centre established by the General Insurance Association of Singapore (GIA) for archiving and that copies of this report will for a fee be made available upon application by interested parties.
7. By the lodgment of this report to the insurers, you hereby consent to the archiving of this report at the centre and to copies of the report being made available aforesaid.
8. **Consent under the Personal Data Protection Act (PDPA)**

I understand, acknowledge, agree and consent that:

- (a) My insurer, my workshop and the General Insurance Association of Singapore ("GIA") may/are permitted to collect, use, disclose and/or process my personal data/personal information set out in this [form] and any other personal information provided by me or possessed by my insurer (collectively the "**Personal Information**") and disclose and transfer such Personal Information to all insurer(s) who have insured vehicle(s) involved in this accident (all insurer(s) who have insured vehicle(s) involved in this accident shall be collectively referred to as the "**Insurers**"), the Insurers' lawyers/law firms, the Monetary Authority of Singapore and any relevant government agency/authority (such as the police), for the purpose(s) of:
  - (i) processing, handling and/or dealing with my claims including the settlement of the claims and any necessary investigations relating to the claims;
  - (ii) investigating the accident and/or my claims;
  - (iii) carrying out and/or dealing with my instructions or responding to any enquiries by me;
  - (iv) administering my claims (including the mailing of correspondence, statements, invoices, reports or notices to me, which could involve disclosure of certain personal data about me to bring about delivery of the same as well as on the external cover of envelopes/mail packages); and/or
  - (v) complying with applicable law in administering, processing, handling and/or dealing with my claims. (collectively the "**Purposes**")
- (b) all insurer(s) who have insured vehicle(s) involved in this accident and the Insurers' lawyers/law firms, may/are permitted to collect, use, disclose and/or process my Personal Information for one or more of the above Purposes; and
- (c) my Personal Information may/can be disclosed by any of the Insurers and/or GIA to their third party service providers or agents (including their lawyers/law firms), which may be sited outside of Singapore, for one or more of the above Purposes.
- (d) my Personal Information will also be collected and used to compile claims history for the purpose of fraud detection, investigation and management in present and all future claims.
- (e) the information so collected under (d) above may be shared / disclosed:
  - (i) to all insurers and/or any other third parties that assist in evaluating, investigating, controlling or managing fraud, regulators, law enforcement and government agencies as reasonably required for the purposes stated, or
  - (ii) for complying with requirements under any regulations, laws or court orders.



Policyholder's Signature  
Date & Time:

  
Driver's Signature  
(If driver is not the policyholder)  
Date & Time:

 03/01/19  
Reporting Centre Personnel's Signature  
Name:  
NRIC/FIN No.:

SKETCH PLAN

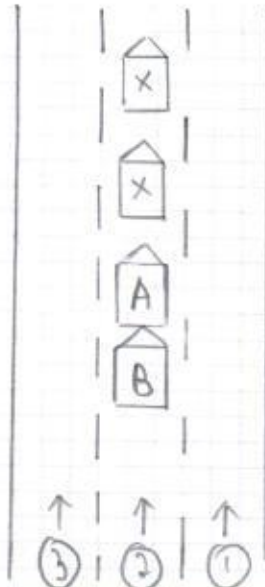

A = GBG 7968B

B = SJG 6450P

Simei Avenue  
towards

Tampines Avenue 5

DESCRIBE CIRCUMSTANCES OF THE ACCIDENT

Refer to attach

DECLARATION

I/We declare the foregoing particulars are true in every respect.



Policyholder's Signature  
Date & Time:

Driver's Signature  
(If driver is not the policyholder)  
Date & Time:

Reporting Centre Personnel's Signature  
Name: 03/01/19  
NRIC/FIN No.:

On 02.01.19 at about 19:40 hours along Simei Avenue towards Tampines Avenue 5. I was travelling straight on the lane 2, when my front vehicle slowed down and stopped hence I follow suit.

Suddenly I heard a loud bang from behind. When I alighted I realised it was vehicle (B) had hit onto rear portion of my vehicle (A). I wish to state that I have 1 passenger inside my vehicle (A).

Vehicle (A): GBG 7968B

Vehicle (B): SJG 6450P





## SINGAPORE ACCIDENT STATEMENT

Accident Date:	02/01/2019	Time:	19:40	(hh:mm) 24 hr format
Location	Simei Avenue towards Tampines Avenue 5			
Vehicle Number	GBG7968X			
Insured Name	Afo Landscapes Engineering Pte Ltd			
NRIC / FIN	201502949N	Contact Number	8237 4748	(Shariful) Manager
Make	Toyota	Model	Dyna	
Are you claiming under your own insurance policy for repair to your vehicle?				
( ) Yes If No, Pls select: ( <input checked="" type="checkbox"/> ) Third Party ( ) Reporting				
Insurance Company	China Taiping			
Type of Policy ( <input checked="" type="checkbox"/> ) Comprehensive ( ) Third Party Fire & Theft ( ) TP Only				
Policy Number	DMCVSN 306957/800			
Name of Driver	Rajbonshi Sumon	( ) Same as Insured		
NRIC / FIN	G7060427U	Contact Number	9061 2068	
Date of Birth	03/04/1973			
Driving Pass Date	09/02/2018			
Occupation ( ) Indoor ( <input checked="" type="checkbox"/> ) Outdoor				
Gender ( <input checked="" type="checkbox"/> ) Male ( ) Female				
Email Address	Sumon.tamara@yahoo.com	( ) NO EMAIL		
Address of Driver	B, Burn Road, #15-13, Trivex SC 269777			
Was driver an employee of the Insured's Company? ( <input checked="" type="checkbox"/> ) Yes ( ) No				
If No, Relationship of the Driver with the Insured				
( ) Owner ( ) Spouse ( ) Friend ( ) Relative ( ) Children ( ) Sibling				
Does the Driver Own Any Other Vehicle? ( ) Yes ( ) No				
If Yes, Vehicle Registration Number of Driver's Own Vehicle				
Insurance Company of Driver's Own Vehicle				
Weather Conditions ( <input checked="" type="checkbox"/> ) Clear ( ) Raining ( ) Others				
Road Surface ( <input checked="" type="checkbox"/> ) Dry ( ) Wet ( ) Others				
Was any foreign vehicle involved in this accident? ( ) Yes ( <input checked="" type="checkbox"/> ) No				
Was anybody injured in the accident? ( ) Yes ( <input checked="" type="checkbox"/> ) No				
If yes, injured detail				
Was there any video captured by Car Camera? ( <input checked="" type="checkbox"/> ) Yes ( ) No				
Was the Accident reported to the Police? ( ) Yes ( <input checked="" type="checkbox"/> ) No If yes attach police report				
DETAILS OF 3 <sup>rd</sup> party Name / Nric Contact				
Veh B	SJG 6450P			
Veh C				
Veh D				
Veh E				
Veh F				

Passenger 1 : Shari Ful (M)



**REPUBLIC OF SINGAPORE** **DRIVING LICENCE**

Licence Number: **G7060427U**  
Name: **RAJBONSHI SUMON**

Birth Date: 03 Apr 1973  
Issue Date: 09 Feb 2018  
Valid Till: 08/02/2023

002772437D



G7060427U

driver

**YOU ARE LICENSED TO DRIVE VEHICLES IN THE FOLLOWING CLASS(ES)**

	EFFECTIVE DATE
Class 3 Motor cars with unladen weight $\leq$ 3000kg with $\leq$ 7 passengers, exclusive of driver; and other motor vehicles with unladen weight $\leq$ 2500kg	09 Feb 2018

NP 428A

Licence No: G7060427U



**S PASS**  
Employment of Foreign Manpower Act (Chapter 91A)  
Republic of Singapore

APRO LANDSCAPE & ENGINEERING PTE. LTD.



RAJBONSHI SUMON  
O 61850252 CONSTRUCTION



K0455668

GGG 7968B

driver

**VISIT PASS**  
Immigration Regulations

05-06-2018

Name  
RAJBONSHI SUMON



Pass  
G7060427U  
Date of Birth  
03-04-1973  
Sex  
M  
Nationality  
BANGLADESHI

Download SGWorkPass  
App to check status



MULTIPLE JOURNEY VISA ISSUED

YOU ARE TO SURRENDER THIS CARD WHEN IT IS CANCELLED  
OR HAS EXPIRED, OR WHEN A NEW CARD IS ISSUED TO YOU.





**CERTIFICATE OF INSURANCE**

Motor Vehicles (Third-Party Risks and Compensation) Act (Chapter 189)  
Motor Vehicles (Third-Party Risks and Compensation) Rules, 1960  
Road Transport Act, 1987 (Malaysia)  
Motor Vehicles (Third-Party Risks) Rules, 1959 (Malaysia)

CERTIFICATE No.	DMCVSN3069571800	Engine No :1KD2745174 Chassis No:KDY2318031044
1. Index Mark and Registration Number of Vehicle	GBG7968B	
2. Name of Policy Holder	M/S AFRO LANDSCAPE & ENGINEERING PTE LTD	
3. Effective date of the Commencement of Insurance for the purposes of the Regulations, Ordinance or Enactment	30 OCTOBER 2018	EX SECT. I .....S\$350.00 EX ON WINDSCREEN .....S\$100.00
4. Date of Expiry of Insurance	29 OCTOBER 2019	
5. Persons or Classes of Persons entitled to drive *		

ANY PERSON WHO IS DRIVING ON THE POLICYHOLDER'S ORDER OR WITH THEIR PERMISSION.

PROVIDED THAT THE PERSON DRIVING IS PERMITTED IN ACCORDANCE WITH THE LICENSING OR OTHER LAWS OR REGULATIONS TO DRIVE THE MOTOR VEHICLE OR HAS BEEN SO PERMITTED AND IS NOT DISQUALIFIED BY ORDER OF A COURT OF LAW OR BY REASON OF ANY ENACTMENT OR REGULATION IN THAT BEHALF FROM DRIVING THE MOTOR VEHICLE.

6. Limitations as to use: \*

- (1) USE IN CONNECTION WITH THE POLICYHOLDER'S BUSINESS.
- (2) USE FOR THE CARRIAGE OF PASSENGERS (OTHER THAN FOR HIRE OR REWARD) IN CONNECTION WITH THE POLICYHOLDER'S BUSINESS.
- (3) USE FOR SOCIAL, DOMESTIC OR PLEASURE PURPOSES.

THE POLICY DOES NOT COVER.

- (1) USE FOR HIRE OR REWARD OR RACING, PACE-MAKING, RELIABILITY TRIAL OR SPEED TESTING.
- (2) USE WHILST DRAWING A TRAILER EXCEPT THE TOWING OF ANY ONE DISABLED MECHANICALLY PROPELLED VEHICLE.

\* Limitations rendered inoperative by Section 8 of the Motor Vehicles (Third-Party Risks and Compensation) Act (Chapter 189) and Section 95 of the Road Transport Act, 1987 (Malaysia), are not to be included under these headings.

**I/We hereby Certify** that the policy to which this Certificate relates is issued in accordance with the provisions of the Motor Vehicles (Third-Party Risks and Compensation) Act (Chapter 189) and Part IV of the Road Transport Act, 1987 (Malaysia). Please see reverse  
For **CHINA TAIPING INSURANCE (SINGAPORE) PTE. LTD.**

Countersigned By:

  
Authorised Officer Tel: 6777 8323 Fax: 6776 8323

**ACER INSURANCE AGENCY**  
21 Woodlands Close  
#08-44 Primz Bizhub  
Singapore 737854

  
Authorised Signatory