

ASS. REC. BY:

REF CS/FCI19000107/AtD302

Special Instruction:

Surveyor
rws

Adrian

ASSIGNMENT (Office)

From (Person):

May chua

of

FCI

Date/Time:

9:05am 3/1/18

Estimated Cost:

Bill to:

OD/TP/WS/TP RES / OD RES / EVA / INV / MV / CS

To Inspect Vehicle No:

SJO 1011D

Insured:

SHD 3080H

at Workshop m/s

progressive Car

Tel:

6741 5336

of

Blk 30229 ubi Rd 1 #01-45/46

Policy No:

Claim No:

D19000120MFSH

Sum Insured:

Excess:

Make of Veh:

(Client's Record)

D.O.A.

28/12/2018

CA / REV / REP. / REV 24 HRS

(up)

10am 4/1/2019

H.O.D. Endorsement:

Date/Time:

9:25am 3/1/18

Person Contacted:

SUO

Vehicle IN OUT

Date/Time	Action/Instruction (✓) Estimate
	SJO 1011D-X
	SHD 3080H - CS3/FCI17024684/R1d352 JWA: 22/12/17
8/1/19-	Pending Estimate
15/2/19	liability unclear according to Suo

REF: FCS

ASSIGNMENT

From:

Date: 4/1/2019

Estimated Cost:

OD ☒ TP WS / TP RES / OD RES / EVA / INV / MV

To Inspect Vehicle No.:

SJQ 1011D

at Workshop m/s:

Progressive Car

of BLK3022A ubi Rd 1 # 01-15/46

Insured:

Policy No.:

Claims No.:

Sum Insured:

Excess:

(Client's Record)

Make of Veh.:

10am

(Policy Condition)

Remark: The veh had commenced its repair at the time of inspection.

N/S	O/S

Bal. or Market Value:

IDAC Accident Rpt: Consistent? : Yes or No

GIA / PR Seen: Consistent? : Yes or No

Est. Repairs: days Res.: Yes or No

Lum Sum: % 3 Val.: Yes or No

CA / REV / REP. / 24 HRS (up)

Vehicle: IN / OUT

Date: Person Contacted:

Veh No: SJQ1011D.

Yr Regn: 2009 April

Type: ☒ M.Car / M.Cycle / Bus / Van / Lorry / Taxi / Prime Mover /

Truck / Trailer or

Make:

Honda Civic

C.C. 1799

Colour:

Black

A/C: Insured / Std / NI / NA

Sp. Reading:

204000

T/Radio: Insured / Std / NI / NA

Eng/No:

C/No:

JHMFY/6809S200632

Gen. Cond: ☒ Good / Fair / Poor / BurntSteering: ☒ In order / Jammed / Leaked / Burnt orBrake: ☒ In order / Jammed / Leaked / Burnt or

Modi: Nil / S/Rim / STD A/Rim or

Tyre Size:

F: 205/55R16.

R: 205/55R16.

BS / DUN / EXNOVA / GY / FS / LIZA / MIC / OHTSU / PIR / SUMI /

TOYO / YOKO or

Front

Rear

R/Bal.

06 mm

R/Bal.

06 mm

L/Bal.

06 mm

L/Bal.

06 mm

D.O.A.

D.O.I.

04/01/19

Survey held at

Progressive (ubi)

Des. of Damages: Frt / Rear / O/S / N/S / U/C / Rooftop or

Front o/s

The U/C / Chassis frame / Body Structure affected due to collision.

Date / Time Action / Instruction

TP 1st Cap.
Submit preli report

COE Expiry: 30/11/28.

mv: 48k
PV: 32k
Nett: 16k

RECEIVED 15 FEB 2019

Date/Time, File Pass to?

1) 15/2/2019
Date/Time, File Return to?

Preli. Report



Final Report

Days Of Repair: 3

Resurvey No. of Trip: -

Add Fee:



Site Insp (\$)



Interview (\$)



Tech. Invs (\$)



Weekend (\$)

Survey Fee:

Transportation:

) S + RS. \$

) Photos

) Others

TOTAL

Report Format: -

Lump Sum / I.B.I. (\$) -

110

50

9

169

MOTOR SURVEY ASSIGNMENT

Date	02-01-2019	Our Ref No. D19000120MFSH
Accident Date	28-12-2018	Claim Type. Third Party
Insured Vehicle	SHD3080H	Third Party Vehicle. SJQ1011D
Survey Location	BLK 3022A UBI ROAD #01-45/46	
Contact Person.	LEONG KEAT SOO	
Contact No.	67415336/ 0	Fax No. 67417208
Survey Type	WITHOUT PREJUDICE: LIABILITY UNCLEAR:	
Appointed Surveyor	LKK AUTO CONSULTANTS PTE LTD	
Contact Person	NA	Fax No. 68416315
Contact Number.	NA	

FOR DIRECT SETTLEMENT

Please submit to us the Tax Invoice together with letter of claim for Rental OR Loss of use (based on NIMA Benchmark rates) together with your survey report.

THIRD PARTY SURVEY REQUEST

Cc : Workshop	PROGRESSIVE CAR CARE PTE LTD	Attention. NIL
Cc : TP Solicitor	NA	TP Solicitor Fax No. NA
Officer Incharge	MAY CHUA	

IMPORTANT NOTE

Kindly submit the survey report via CWS within 14 days for survey assignment and 7 days for re-inspection.
This is a computer generated letter, no signature required.

SINGAPORE ACCIDENT STATEMENT

IMPORTANT NOTICE

1. Please report correctly the details of the accident to speed up the claims process.
2. This Form must be completed by the Policyholder and/or the Authorised Driver.
3. Information provided must be as truthful and accurate as possible. Any wilful misrepresentation or withholding of material facts may allow insurance companies to repudiate policy liability.
4. The issue and acceptance of this Form by insurance companies is not an admission of policy liability on the part of the insurance companies.
5. **Any false reporting may be referred to the Police for investigation.**
6. This report will be forwarded by the insurers of the GIA Records Management Centre established by the General Insurance Association of Singapore (GIA) for archiving and that copies of this report will, for a fee, be made available upon application by interested parties.
7. By the lodgement of this report to the insurers, you hereby consent to the archiving of this report at the centre and to copies of the report being made available aforesaid.

ACCIDENT STATEMENT	
Date Of Report	29/12/2018 12:07
Date Of Accident	28/12/2018 13:00
Exact Location Of Accident	ALONG UBI ROAD 1 BEFORE JUNCT RD OF UBI AVE 2
Country/State of Loss	SINGAPORE
DETAILS OF OWN VEHICLE	
Vehicle Registration Number	SJQ1011D
Insured/Policyholder	
Name Of Registered Owner	TAN LIAN HENG
NRIC No	S7335619I
Email Address	LIANHENG.TAN@GMAIL.COM
Mobile Phone No	(LOCAL) +65-92333475
Alternative Phone No	OFFICE-92333475
Vehicle Particulars	
Manufacturer	HONDA
Model	CIVIC-1.8 S-L (A)
Exact Purpose for which vehicle was being used at time of accident	PRIVATE USE
Are you claiming under your own insurance policy for repair to your vehicle?	NO
If No, Please state action to be taken	THIRD PARTY
Vehicle Category	PRIVATE CAR
Insurance Company	
Name of Insurance Company	FWD SINGAPORE PTE. LTD.
Type Of Coverage	COMPREHENSIVE
Fleet Policy	NO
Policy Number	PNPV2018-00002099
Cover Note Number	
Driver	
Name of Driver	TAN LIAN HENG
NRIC No	S7335619I
Date Of Birth	25/09/1973
Occupation	INDOOR
Date Of Driving Pass	05/10/1994
Driving Experience	24 YEARS AND 2 MONTHS
Gender	MALE
Mobile Number	(LOCAL) +65-92333475
Fax Number	
Contact Number	OFFICE-92333475
EMail Address	LIANHENG.TAN@GMAIL.COM

Address	215 ONAN ROAD #05-01
Postcode	424597
Was driver an employee of the Insured's Company	NO
If No, Relationship of the Driver with the Insured	OWNER
Vehicle Registration Number of Driver's Own Vehicle	-
	-
	-
Insurance Company of Driver's Own Vehicle	-
	-
	-

General Information of the Accident

Type Of Accident	SIDE SWIPE
Weather Conditions	CLEAR
Road Surface	DRY

Other Information

Was any foreign vehicle involved in this accident?	NO
Number of vehicles (including own vehicle) involved in the accident	2
Was any body injured in the Accident?	NO
Was any injured conveyed to hospital by ambulance?	NO
Was any other material or property damaged?	YES
I have been approached by unknown person(s) soliciting/offering accident claims assistance.	NO
Number of Passengers (Including Driver)	2
Passenger 1	NAME: : CHRIS LEE GENDER: : MALE

Details of Police Action

Was the accident reported to the police?	NO
If Yes, Please state which Police Station	
Was notice of intended Prosecution given?	NO
If Yes, against whom?	

Circumstances of Accident

STATEMENT RECORDED BY SOO - PROGRESSIVE CAR CARE PTE LTD (6741 5336)

Attachment(s)

Are accident photos available for attachment?	YES
Was there any video captured by Car Camera?	NO
Was there any audio recorded?	NO

DETAILS OF OTHER VEHICLE PROPERTY 1

Vehicle Registration Number	SHD3080H
Vehicle Make/Model/Colour	BLUE TAXI
Details Of Properties	
Vehicle Category	TAXI
Name of Driver	
NRIC/Passport Number	
Contact Number	
Address	
Postcode	
Insurance Company Name	
Nature Of Damage	

No. Of Passenger (Including Driver)

Sketch Plan

SKETCH PLAN

IMPORTANT NOTICE

1. Please report correctly the details of the accident to speed up the claims process.
2. This Form must be completed by the Policyholder and/or the Authorised Driver.
3. Information provided must be as truthful and accurate as possible. Any wilful misrepresentation or withholding of material facts may allow insurance companies to repudiate policy liability.
4. The issue and acceptance of this Form by insurance companies is not an admission of policy liability on the part of the insurance companies.
5. Any false reporting may be referred to the Police for investigation.
6. The report will be forwarded by the insurers of the GIA Records Management Centre established by the General Insurance Association of Singapore (GIA) for archiving and that copies of this report will for a fee be made available upon application by interested parties.
7. By the lodgment of this report to the insurers, you hereby consent to the archiving of this report at the centre and to copies of the report being made available aforesaid.
8. Consent under the Personal Data Protection Act (PDPA)

I understand, acknowledge, agree and consent that:

- (a) My insurer, my workshop and the General Insurance Association of Singapore ("GIA") may/are permitted to collect, use, disclose and/or process my personal data/personal information set out in this [form] and any other personal information provided by me or possessed by my insurer (collectively the "Personal Information") and disclose and transfer such Personal Information to all insurer(s) who have insured vehicle(s) involved in this accident (all insurer(s) who have insured vehicle(s) involved in this accident shall be collectively referred to as the "Insurers"), the Insurers' lawyers/law firms, the Monetary Authority of Singapore and any relevant government agency/authority (such as the police), for the purpose(s) of:
 - (i) processing, handling and/or dealing with my claims including the settlement of the claims and any necessary investigations relating to the claims;
 - (ii) investigating the accident and/or my claims;
 - (iii) carrying out and/or dealing with my instructions or responding to any enquiries by me;
 - (iv) administering my claims (including the mailing of correspondence, statements, invoices, reports or notices to me, which could involve disclosure of certain personal data about me to bring about delivery of the same as well as on the external cover of envelopes/mail packages); and/or
 - (v) complying with applicable law in administering, processing, handling and/or dealing with my claims (collectively the "Purposes")
- (b) all insurer(s) who have insured vehicle(s) involved in this accident and the insurers' lawyers/law firms, may/are permitted to collect, use, disclose and/or process my Personal Information for one or more of the above Purposes; and
- (c) my Personal Information may/can be disclosed by any of the insurers and/or GIA to the third party service providers or agents (including their lawyers/law firms), which may be sited outside of Singapore, for one or more of the above Purposes;
- (d) my Personal Information will also be collected and used to compile claims history for the purpose of fraud detection, investigation and management in present and all future claims.
- (e) the information so collected under (d) above may be shared / disclosed:
 - (i) to all insurers and/or any other third parties that assist in evaluating, investigating, controlling or managing fraud, regulators, law enforcement and government agencies as reasonably required for the purposes stated, or
 - (ii) for complying with requirements under any regulations, laws or court orders.

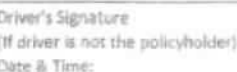

Policyholder's Signature
Date & Time:

Driver's Signature
(If driver is not the policyholder)
Date & Time:

Reporting Centre Personnel's Signature
Name:
NRIC/FIN No.:

Sketch Plan #2

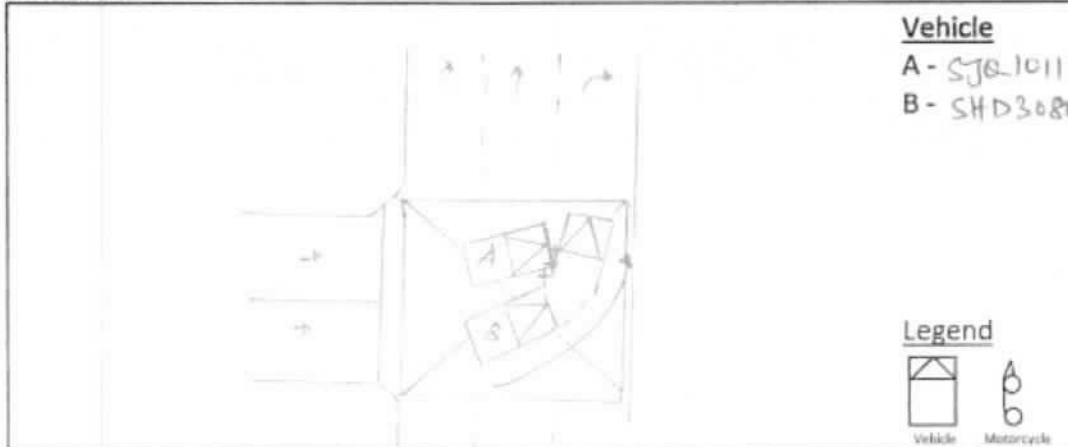
SKETCH PLAN



DESCRIBE CIRCUMSTANCES OF THE ACCIDENT

My car is car A and the taxi is car B. I exit car park of BKE 3020 Ubi from the left lane and stopped in the position as shown above (car A) as the traffic light is red along Ubi road 1 towards Ubi Ave 2, waiting for traffic light to turn green. I can't move into the right turning lane of Ubi road 1 because there were other cars queuing. A while later, a taxi (car B) comes onto my right side as he exited from the same car park on the right lane. He stopped on my right and also waiting for queue to move. The traffic light turn green at junction of Ubi road 1 and Ubi Ave 2, he started to move off on my right cutting in front of me. Seeing that he moves, I waited for him (car B) to pass me but his front part of car passed me but his left side centre part hit my front right bumper. I did not move at all waiting and give way to him but he was unable to steer his taxi safely pass me. My car sustained damages on the right front bumper. I requested for his particulars but he refused to provide me. HB taxi number is SHD 3080 H.

DECLARATION

I/We declare the foregoing particulars are true in every respect.
Please be advised that your insurer may have a fourteen (14) days clause whereby the claim against own policy must be made within the stipulated timeframe from the day of occurrence. Kindly check your policy for more details.

Policyholder's Signature
Date & Time:

Driver's Signature
(If driver is not the policyholder)
Date & Time:

Reporting Centre Personnel's Signature
Name:
NRIC/FIN No.:

➤ Back to OneMotoring

Enquire PARF/COE Rebate for Registered Vehicle

Vehicle Owner Particulars	
Owner ID Type:	Singapore NRIC
Owner ID:	5619I
Vehicle Details	
Vehicle No.:	SJQ1011D
Vehicle to be Exported:	Yes
Intended Deregistration Date:	04 Jan 2019
Vehicle Make:	HONDA
Vehicle Model:	CIVIC 1.8S A
Primary Colour:	Black
Manufacturing Year:	2009
Engine No.:	R18A14004126
Chassis No.:	JHMF16809S200632
Maximum Power Output:	103.0 kW (138 bhp)
Open Market Value:	\$19,164.00
Original Registration Date:	24 Apr 2009
First Registration Date:	24 Apr 2009
Transfer Count:	0
Actual ARF Paid:	\$18,465.00
Intended PARF Rebate Details	
PARF Eligibility:	Yes
PARF Eligibility Expiry Date:	23 Apr 2019
PARF Rebate Amount:	\$9,232.00
Intended COE Rebate Details	
COE Expiry Date:	30 Nov 2028
COE Category:	E - Open Category
COE Period(Years):	10
PQP Paid:	\$32,121.00
COE Rebate Amount:	\$31,817.00
Total Rebate Amount:	\$41,049.00

The information contained herein is correct as at 04 Jan 2019

OK



Nice And Clean. Standard Stock Type R. Extras, Like Iroad Surveillance Camera, Tyre Pressure Monitoring Sensors, Volt Meter With USB Point For Your Personal Device. No Leaks. No Repairs Needed. Road T...

★ Posted: 08-Dec-2018 Tags: 2008 Honda Civic, 2008 honda civic, Honda Civic, honda civic, Honda, Civic, civic, Used Honda



☐ Honda Civic 1.8A VTI-S (New 5-yr COE) \$32,800 \$6,560 /yr 24-Oct-2008 1,799 cc - Sedan Available

Up To 100% Loan Available. New Facelift Model With Hexagon Tail Light!! 1 Of The Most Highest Demand And Reliable Japanese Sedan. Fuel Saving Yet Powerful Drive. Low Mileage. 100% Accident Free. Flexib...

★ Posted: 27-Dec-2018 Tags: 2008 Honda Civic, 2008 honda civic, Honda Civic, honda civic, Honda, Civic, civic, Used Honda



☐ Honda Civic 1.8A VTI-S (New 10-yr COE) \$45,666 \$4,560 /yr 24-Oct-2008 1,799 cc 119,185 km Sedan Available

\$3k Deposit! New Facelift! Agent Maintain. Black Leather Interior! Low Mileage Done! Very Mint Condition! Powerful And Responsive, Perfect Gearbox! Drives Like A New Car! 100% Accident-Free With Origl...

Creative Auto

★ Posted: 26-Dec-2018 Tags: 2008 Honda Civic, 2008 honda civic, Honda Civic, honda civic, Honda, Civic, civic, Used Honda



☐ Honda Civic 1.8A VTI-S G (New 10-yr COE) \$51,800 \$5,180 /yr 28-Oct-2008 1,799 cc 103,000 km Sedan Available

AA Trust Certified Quality Vehicle! Extremely Well Maintained By 1 Owner Only! Regularly Serviced And Maintained By Reputable Japanese Workshop! Premium Pearl Black Exterior Coupled With Grey Leather ...

AA Trust Automotive

★ Posted: 16-Dec-2018 Tags: 2008 Honda Civic, 2008 honda civic, Honda Civic, honda civic, Honda, Civic, civic, Used Honda



Insurance renewal at cheaper price!

We'll find you the cheapest car insurance quotes from over 10 insurers, Make your choice on zero excess and own workshop. Everything done at the comfort of your own home. Roadside assistance & claims support completely free.

Find out more!



☐ Honda Civic 1.8A (COE till 10/2023) \$33,800 \$7,020 /yr 29-Oct-2008 1,799 cc 120,000 km Sedan Available

\$0 Down Payment Scheme Available. Interest From 3.18%. Bank Loan And In House Loan Available. Lowest Monthly Installment \$763. Trade In Welcome.

★ Posted: 03-Jan-2019 Tags: 2008 Honda Civic, 2008 honda civic, Honda Civic, honda civic, Honda, Civic, civic, Used Honda



☐ Honda Civic 1.6A VTI (New 5-yr COE) \$34,899 \$6,980 /yr 29-Oct-2008 1,595 cc 120,885 km Sedan Available

100% Loan Available. Highest Offer For All Trade In! Insurance Can Pay By 12 Months Installment (No Cards Needed). 6 Months Warranty For Engine And Gearbox. Flexible Loan! Fast Approval! Call Us Now!

★ Posted: 12-Dec-2018 Tags: 2008 Honda Civic, 2008 honda civic, Honda Civic, honda civic, Honda, Civic, civic, Used Honda



☐ Honda Civic 2.0A Si (New 5-yr COE) \$38,800 \$7,760 /yr 01-Nov-2008 1,998 cc - Sedan Available

Excellent Condition Assured. Looks, Drive And Feels Like New. Pre Purchase Mechanical Inspection /STA Evaluation Welcomed. In-house Loan/bank Loan Available At 3.18% Only! Kindly Call Us For A Viewing...

★ Posted: 29-Dec-2018 Tags: 2008 Honda Civic, 2008 honda civic, Honda Civic, honda civic, Honda, Civic, civic, Used Honda



☐ Honda Civic 1.8A (New 5-yr COE) \$35,800 \$7,160 /yr 01-Nov-2008 1,799 cc 143,000 km Sedan Available

Beautiful And Sporty White Civic With Body Kit, Well Maintained By Last Owner, Smooth Engine, Easy To Maintain Unit, Low Maintenance Cost! Flexible Loan Schemes Provided. No Gimmicks! Welcome To Call ...

★ Posted: 07-Dec-2018 Tags: 2008 Honda Civic, 2008 honda civic, Honda Civic, honda civic, Honda, Civic, civic, Used Honda



☐ Honda Civic 1.8A (New 5-yr COE) \$35,800 \$7,160 /yr 03-Nov-2008 1,799 cc - Sedan Available

Type R BodyKit, 6 Months Extended Engine And Gearbox Warranty! Engine And Gearbox 9/10. Exterior- 9.5/10. Interior 9.5/10. Undercarriage 9/10. Trade In Welcome. Call Us Now Before It Gone! One And Onl...

★ Posted: 12-Nov-2018 Tags: 2008 Honda Civic, 2008 honda civic, Honda Civic, honda civic, Honda, Civic, civic, Used Honda



☐ Honda Civic Type R 2.0M (COE till 11/2028) \$87,801 \$8,920 /yr 04-Nov-2008 1,998 cc - Sports Available

Perfect Condition. Low Mileage Done. Full Original Stock.

★ Posted: 29-Dec-2018 Tags: 2008 Honda Civic, 2008 honda civic, Honda Civic, honda civic, Honda, Civic, civic, Used Honda

SHORTLISTED HISTORY

Compare

☐ Honda Civic 1.8A VTI-S (New 10-yr COE) \$47,666 \$4,760 /yr 05-Nov-2008 1,799 cc 106,646 km Sedan Available

\$3k Deposit! High Loan Available, New Facelift! Agent Maintained. Black Leather Interior! Low Mileage Done! Very Mint Condition! Powerful And

Progressive Car Care Pte Ltd

Blk 3022A Ubi Road 1 #01-45/46 Singapore 408716
TEL: 6741 5336 FAX: 6741 7208 Email: claims@procarcare.com.sg
GST:201006949C RCB NO:201006949C

M/S : TAN LIAN HENG
215 ONAN ROAD
#05-01 SINGAPORE 424597

Estimate No: EST1504412
Date: 29 Dec 2018
Policy No: PNPV2018-00002099
Veh Reg No: SJQ1011D
Make/Model: HONDA CIVIC 1.8S A
Chassis No: JHMFD16809S200632
Engine No: R18A14004126
Reg. Date: 24/04/2009

ATTN:
Your Ref No: TP 1218-5347
Claim Type: Third Party
Accident Date: 28/12/2018
TP Veh Reg No: SHD3080H

Estimate Repair Cost to Vehicle No :SJQ1011D

Description	U/Price	Quantity	Price S\$	Amount S\$
List Price				
1 FRONT BUMPER <i>rehand</i>	638.6000	1 PC	638.60	✓
2 FRONT BUMPER CLIPS <i>re</i>	3.7000	10 PC	37.00	✓
3 FRONT BUMPER SIDE HOLDER - LH <i>3 new</i>	13.7000	1 PC	13.70	+
4 FRONT BUMPER SIDE HOLDER - RH <i>new</i>	13.7000	1 PC	13.70	+
5 FRONT BUMPER REINFORCEMENT <i>new</i>	218.8000	1 PC	218.80	+
6 FRONT HEADLAMP UNIT - RH <i>at</i>	912.5000	1 PC	912.50	✓
7 FRONT HEADLAMP LOWER RETAINER - RH <i>new</i>	27.9000	1 PCS	27.90	+
			1,862.20	
		Less 20%	372.44	1,489.76
Labour				
8 TO KNOCK OUT DENTS, R/F FENDER, REMOVE, REPLACE ACCIDENT PARTS	400.0000	1 JOB	400.00	250
9 TO RESPRAY PAINT ON ACCIDENT PORTIONS	450.0000	1 JOB	450.00	400
10 TO CHECK WIRING	20.0000	1 JOB	20.00	✓
			870.00	870.00
			Total	S\$ 2,359.76
			Add GST @ 7%	165.18
			Total Amount Payable	S\$ 2,524.94

TOTAL: SINGAPORE DOLLAR TWO THOUSAND FIVE HUNDRED TWENTY FOUR AND CENTS NINETY FOUR ONLY

LKK Auto Consultants hence notify the Repairer of the following:

- To resurvey before/after spray painting
- To display damaged part(s) during resurvey
- Parts prices are subject to confirmation
- Third party survey is on a "Without Prejudice" basis
- No illegal modification(s) is allowed
- Supplementary item(s) must be resurveyed and is subject to final approval from Insurance Company

Acknowledged by Repairer

Signature:

Date:

For Progressive Car Care Pte Ltd

AUTHORISED SIGNATURE

Adrian Lim.
2/5 04/01/19.
03 days

total: 1940.48.
2/5: 1550

**LKK Auto Consultants Pte Ltd**

51 Ubi Ave 1 #01-25 Paya Ubi Industrial Park, Singapore 408933

TEL: 6256 3561 FAX: 6256 4315

Reg. No: 199607198R GST Reg. No. 19-9607198-R

Affiliated to Federation Internationale Des Experts En Automobile				
MS FIRST CAPITAL INSURANCE LTD			Ref : CS/FCI19000107/Atd3e2	
36 ROBINSON ROAD #16-01 CITY HOUSESINGAPORE 068877			Date : 15-02-2019	
			Code : FCI2	
1. Policy Particulars :- THIRD PARTY CLAIM				
Insured Veh.	SHD 3080H	Veh. Inspected	SJQ 1011D	
Policy No.		Coverage (\$)	0.00	
Claim No.	D19000120MFSH	Excess (\$)	0.00	
Assign From	MAY CHUA	Assign Date	03/01/2019	
2. Vehicle Particulars & Condition				
Make & Model	HONDA CIVIC	c.c	1799	
Engine No.	HIDDEN	Year of Reg.	2009	
Chassis No.	JHMFD16809S200632	Colour	BLACK	
Odometer	204000	Steering	IN ORDER	
Brakes	IN ORDER	Modification	SPORTS RIM	
General	GOOD			
3. Conditions of Tyres				
	Size	Make	Balance	
R/H Front Tyre	205/55 R16	MICHELIN	6 mm	
L/H Front Tyre	205/55 R16	MICHELIN	6 mm	
R/H Rear Tyre	205/55 R16	MICHELIN	6 mm	
L/H Rear Tyre	205/55 R16	MICHELIN	6 mm	
4. Description of Damages				
THE VEHICLE SUSTAINED DAMAGES AT THE FRONT O/S PORTION. DAMAGES SEE DETAILS.				
5. General Information				
Accident Date	28/12/2018	Inspection Date	04/01/2019	
Survey held at	PROGRESSIVE CAR CARE PTE LTD BLK 3022A UBI ROAD 1 #01-45/46, SINGAPORE 048716			
5a. Remarks				
A)DAMAGES CONSISTENT TO ACCIDENT REPORT. B)THE INSPECTION WAS CONDUCTED ON A"WITHOUT PREJUDICE" BASIS. C)IN ACCORDANCE TO YOUR INSTRUCTIONS, WE HAVE NOT AUTHORISED REPAIRS.				
5b. Estimate Days of Repair				
ESTIMATED NORMAL PERIOD FOR REPAIR:		3 Working Days		

**LKK Auto Consultants Pte Ltd**

51 Ubi Ave 1 #01-25 Paya Ubi Industrial Park, Singapore 408933

TEL: 6256 3561 FAX: 6256 4315

Reg. No: 199607198R GST Reg. No. 19-9607198-R

Page No.:1 of 1

ADJUSTMENT ON REPAIR COST FOR VEHICLE NO. SJQ 1011D

Qty	Description of Parts	Condition	Estimate By Workshop (\$)	Our Adjusted (\$)
<u>REPLACEMENT OF PARTS</u>				
1	FRONT BUMPER	DEFORMED	638.60	638.60
10	FRONT BUMPER CLIPS @\$3.70	NECESSARY	37.00	37.00
1	FRONT BUMPER SIDE HOLDER - LH	NOT NECESSARY	13.70	-
1	FRONT BUMPER SIDE HOLDER - RH	NOT NECESSARY	13.70	-
1	FRONT BUMPER REINFORCEMENT	NOT NECESSARY	218.80	-
1	FRONT HEADLAMP UNIT - RH	CUT	912.50	912.50
1	FRONT HEADLAMP LOWER RETAINER - RH	NOT NECESSARY	27.90	-
	LESS 20% DISCOUNT		-372.44	-317.62
			1,489.76	1,270.48
<u>LABOUR</u>				
	TO KNOCK OUT DENTS, R/F FENDER, REMOVE, REPLACE ACCIDENT PARTS.		400.00	250.00
	TO RESPRAY PAINT ON ACCIDENT PORTIONS.		450.00	400.00
	TO CHECK WIRING.		20.00	20.00
			870.00	670.00
GRAND TOTAL			2,359.76	1,940.48
RECOMMENDED COST OF REPAIRS (REPAIR COST NOT CONCLUDE)				1,550.00

Report Ref No. CS/FCI19000107/Atd3e2

ADRIAN LING WAI PING

B.Eng,AMSOE,AMIRTE,AMSAE-A,M.MATAI

Licensed Appraiser

DISCLAIMER OF LIABILITY TO THIRD PARTIES:- This Report is made solely for the use and benefit of the Client named on the front page of this Report.

No liability of responsibility whatsoever, in contract or tort, is accepted to any third party who may rely on the Report wholly or in part. Any third party acting or relying on this Report, in whole or in part, does so at his or her own risk.