

ASS. REC. BY:

REF: CS3/SMO19000106/Tled3er

Special Instruction:

Surveyor
Menmen

Taufich

ASSIGNMENT (Office)

From (Person):

Thelma Choo

of

SMO

Date/Time:

2/1/19 @ 5:24pm

Estimated Cost:

Bill to:

OD / TP WS / TP RES / OD RES / EVA / INV / MV / CS

To Inspect Vehicle No:

SKH 858GB

Insured:

GBD 1551A

at Workshop m/s

SAT Motor

Tel:

9859 9677

of

24 Defn June 12

Policy No:

D18MTH CVE 000158

Claim No:

CMTD1900024

Sum Insured:

Excess:

Make of Veh:

(Client's Record)

D.O.A.

27/12/2018

CA / REV / REP. / REV 24 HRS

1up?

H.O.D. Endorsement:

Date/Time:

9:47am @ 3/1/18

Person Contacted:

Jusie

Vehicle ☒ IN ☐ OUT

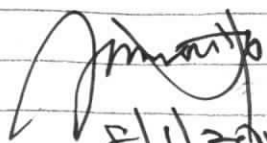
Date/Time	Action/Instruction (X) Estimate
	SKH 858GB - (1) / AIG 14022569 / N-2
	GBD 1551A - X
	Repair range 6K-7K 6 days repair
	
	8/1/2019

DOA: 2/12/2014

...CLAIM SUBFOLDER...(New Assignment)

CLAIM SUBFOLDER TRACKING

Case	Notified	Est Submitted	Adj Assigned	Adj Rpt	Adj Submitted	Ins Auth'd	Status
Main	28 Dec 2018		02 Jan 2019 17:21 Assign				New Assignment Cancel Case

[Main](#)
[Reference](#)
[Claim Details](#)
[Documents](#)
[Show All](#)

CLAIM SUBFOLDER DETAILS

[\[Created by insurer\]](#)

Insured:	ETHOZ GROUP LTD, Co. Reg. No.: 198104531H		
Main Claimant:	PHUA JUN REN (PAN JUNREN), ID: S8531338Z		
Vehicle Reg. No.:	SKH8586B	Date of Loss:	27/12/2018 23:00 - :59
Claim Type:	TP / CMTD1900024	Policy/Cover Note No.:	D18MTHCVE000158 (Third Party Only)
Vehicle Reg. No. (Insured):	GBD1551A	Policy No. (Claimant):	
		Excess:	
Repairer:	Sat Motors (HQ) 24 Defu Lane 12, 539131 Defu Lane - Tel:		
Handling Insurer:	Sompo Insurance Singapore Pte. Ltd. (HQ) - Tel: 6461 6555 ... [Handled by Thelma Choo - 6322 4681]		
Adjuster:	LKK Auto Consultants Pte Ltd (HQ) - Tel: 6256-3561 ... [Final Rpt due 11/01/2019]		
Driver/Custodian (Insured):	VANTHAVASI JAYAPRAKASH BALAJI (), NRIC: G5184850R, Tel: +6581689266		

ASSOCIATED MAIL RECEIVED

There are no mail for this case.

[View All](#)
[Compose Case Mail](#)

ALL ASSOCIATED TASKS

[View All](#)
[Search Tasks](#)
[Create New Task](#)
[Complete](#)

Due Date	Priority	Type	Task Group	Subject	Handler	Assigned By	Completed On	Created On	Done?
No results.									

[> Back to OneMotoring](#)**Enquire PARF/COE Rebate for Registered Vehicle**

Vehicle Owner Particulars	
Owner ID Type:	Singapore NRIC
Owner ID:	1338Z
Vehicle Details	
Vehicle No.:	SKH8586B
Vehicle to be Exported:	No
Intended Deregistration Date:	04 Jan 2019
Vehicle Make:	B.M.W.
Vehicle Model:	523I A
Primary Colour:	White
Manufacturing Year:	2010
Engine No.:	03907408N52B25AF
Chassis No.:	WBAFP32030C544220
Maximum Power Output:	150.0 kW (201 bhp)
Open Market Value:	\$40,914.00
Original Registration Date:	09 Sep 2010
First Registration Date:	09 Sep 2010
Transfer Count:	1
Actual ARF Paid:	\$40,914.00
Intended PARF Rebate Details	
PARF Eligibility:	Yes
PARF Eligibility Expiry Date:	08 Sep 2020
PARF Rebate Amount:	\$22,502.00
Intended COE Rebate Details	
COE Expiry Date:	08 Sep 2020
COE Category:	B - Car (1601cc & above)
COE Period(Years):	10
QP Paid:	\$42,889.00
COE Rebate Amount:	\$7,195.00
Total Rebate Amount:	\$29,697.00

The information contained herein is correct as at 04 Jan 2019

OK

SINGAPORE ACCIDENT STATEMENT

IMPORTANT NOTICE

1. Please report correctly the details of the accident to speed up the claims process.
2. This Form must be completed by the Policyholder and/or the Authorised Driver.
3. Information provided must be as truthful and accurate as possible. Any wilful misrepresentation or withholding of material facts may allow insurance companies to repudiate policy liability.
4. The issue and acceptance of this Form by insurance companies is not an admission of policy liability on the part of the insurance companies.
5. **Any false reporting may be referred to the Police for investigation.**
6. This report will be forwarded by the insurers of the GIA Records Management Centre established by the General Insurance Association of Singapore (GIA) for archiving and that copies of this report will, for a fee, be made available upon application by interested parties.
7. By the lodgement of this report to the insurers, you hereby consent to the archiving of this report at the centre and to copies of the report being made available aforesaid.

ACCIDENT STATEMENT

Date Of Report	28/12/2018 15:07
Date Of Accident	27/12/2018 23:30
Exact Location Of Accident	ALONG JALAN BESAR
Country/State of Loss	SINGAPORE

DETAILS OF OWN VEHICLE

Vehicle Registration Number	SKH8586B
Insured/Policyholder	
Name Of Registered Owner	PHUA JUN REN (PAN JUNREN)
NRIC No	S8531338Z
Email Address	AHJON86@GMAIL.COM
Mobile Phone No	(LOCAL) +65-91269987
Alternative Phone No	OTHERS-91269987

Vehicle Particulars

Manufacturer	BMW
Model	523I
Exact Purpose for which vehicle was being used at time of accident	PRIVATE USE
Are you claiming under your own insurance policy for repair to your vehicle?	NO
If No, Please state action to be taken	THIRD PARTY
Vehicle Category	PRIVATE CAR

Insurance Company

Name of Insurance Company	NTUC INCOME INSURANCE CO-OPERATIVE LTD
Type Of Coverage	COMPREHENSIVE
Fleet Policy	NO
Policy Number	5103304673
Cover Note Number	

Driver

Name of Driver	LIM CHANG LIANG JONATHAN
NRIC No	S8636001B
Date Of Birth	14/12/1986
Occupation	INDOOR
Date Of Driving Pass	01/09/2008
Driving Experience	10 YEARS AND 3 MONTHS
Gender	MALE
Mobile Number	(LOCAL) +65-91269987
Fax Number	
Contact Number	
EEmail Address	AHJON86@GMAIL.COM

Address	BLK 522B TAMPINES CENTRAL 7 #13-15
Postcode	522522
Was driver an employee of the Insured's Company	YES
If No, Relationship of the Driver with the Insured	
Vehicle Registration Number of Driver's Own Vehicle	-
	-
	-
Insurance Company of Driver's Own Vehicle	-
	-
	-

General Information of the Accident

Type Of Accident	COLLISION - CHANGE/CROSS LANE
Weather Conditions	CLEAR
Road Surface	DRY

Other Information

Was any foreign vehicle involved in this accident?	NO
Number of vehicles (including own vehicle) involved in the accident	2
Was any body injured in the Accident?	NO
Was any injured conveyed to hospital by ambulance?	NO
Was any other material or property damaged?	YES
I have been approached by unknown person(s) soliciting/offering accident claims assistance.	NO
Number of Passengers (Including Driver)	1

Details of Police Action

Was the accident reported to the police?	NO
If Yes, Please state which Police Station	
Was notice of intended Prosecution given?	NO
If Yes, against whom?	

Circumstances of Accident

REFER ATTACHED

Attachment(s)

Are accident photos available for attachment?	YES
Was there any video captured by Car Camera?	NO
Was there any audio recorded?	NO

DETAILS OF OTHER VEHICLE PROPERTY 1

Vehicle Registration Number	GBD1551A
Vehicle Make/Model/Colour	
Details Of Properties	
Vehicle Category	COMMERCIAL VEHICLE
Name of Driver	
NRIC/Passport Number	
Contact Number	
Address	
Postcode	
Insurance Company Name	
Nature Of Damage	
No. Of Passenger (Including Driver)	

SKETCH PLAN

IMPORTANT NOTICE

1. Please report correctly the details of the accident to speed up the claims process.
2. This Form must be completed by the Policyholder and/or the Authorised Driver.
3. Information provided must be as truthful and accurate as possible. Any wilful misrepresentation or withholding of material facts may allow insurance companies to repudiate policy liability.
4. The issue and acceptance of this Form by insurance companies is not an admission of policy liability on the part of the insurance companies.
5. Any false reporting may be referred to the Police for investigation.
6. The report will be forwarded by the Insurers of the GIA Records Management Centre established by the General Insurance Association of Singapore (GIA) for archiving and that copies of this report will for a fee be made available upon application by interested parties.
7. By the lodgment of this report to the Insurers, you hereby consent to the archiving of this report at the centre and to copies of the report being made available aforesaid.

8. Consent under the Personal Data Protection Act (PDPA)

I understand, acknowledge, agree and consent that:

- (a) My Insurer, my workshop and the General Insurance Association of Singapore ("GIA") may/are permitted to collect, use, disclose and/or process my personal data/personal information set out in this [form] and any other personal information provided by me or possessed by my Insurer (collectively the "Personal Information") and disclose and transfer such Personal Information to all Insurer(s) who have insured vehicle(s) involved in this accident (all Insurer(s) who have insured vehicle(s) involved in this accident shall be collectively referred to as the "Insurers"), the Insurers' lawyers/law firms, the Monetary Authority of Singapore and any relevant government agency/authority (such as the police), for the purpose(s) of:
 - (i) processing, handling and/or dealing with my claims including the settlement of the claims and any necessary investigations relating to the claims;
 - (ii) Investigating the accident and/or my claims;
 - (iii) carrying out and/or dealing with my instructions or responding to any enquiries by me;
 - (iv) administering my claims (including the mailing of correspondence, statements, invoices, reports or notices to me, which could involve disclosure of certain personal data about me to bring about delivery of the same as well as on the external cover of envelopes/mail packages); and/or
 - (v) complying with applicable law in administering, processing, handling and/or dealing with my claims. (collectively the "Purposes")
- (b) all Insurer(s) who have insured vehicle(s) involved in this accident and the Insurers' lawyers/law firms, may/are permitted to collect, use, disclose and/or process my Personal Information for one or more of the above Purposes; and
- (c) my Personal Information may/can be disclosed by any of the Insurers and/or GIA to their third party service providers or agents (including their lawyers/law firms), which may be sited outside of Singapore, for one or more of the above Purposes.
- (d) my Personal Information will also be collected and used to compile claims history for the purpose of fraud detection, investigation and management in present and all future claims.
- (e) the information so collected under (d) above may be shared / disclosed:
 - (i) to all Insurers and/or any other third parties that assist in evaluating, investigating, controlling or managing fraud, regulators, law enforcement and government agencies as reasonably required for the purposes stated, or
 - (ii) for complying with requirements under any regulations, laws or court orders.

Policyholder's Signature
Date & Time:

Driver's Signature
(If driver is not the policyholder)
Date & Time:

Reporting Centre Personnel's Signature
Name:
NRIC/FIN No.:

B^o. GBDISSIA.

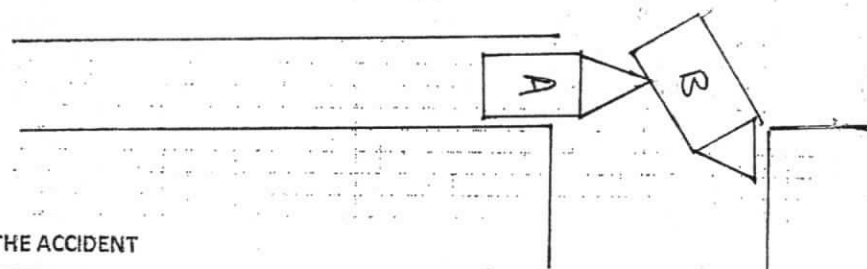

I WAS DRIVING STRAIGHT ALONG JALAN BESAR ROAD. WHEN VEHICLE B GRDISSIA TRIED TO TURN FROM A NON-TURNING LANE INTO THE SMALL LANE TO MY RIGHT. RESULTING IN A COLLISION.

I/We declare the foregoing particulars are true in every respect.

Reporting Centre Personnel's Signature
Name:
NRIC/FIN No.:

...CLAIM SUBFOLDER...(Pending for Survey Report)

CLAIM SUBFOLDER TRACKING							
Case	Notified	Est Submitted	Adj Assigned	Adj Rpt	Adj Submitted	Ins Auth'ed	Status
Main	28 Dec 2018		02 Jan 2019 17:21 Edit Adj Rpt	S\$0.00 Edit Estimates	S\$0.00 View Rpt		Pending for Survey Report Cancel Case

Main	Reference	Claim Details	Documents	Show All					
CLAIM SUBFOLDER DETAILS [Created by insurer]									
Insured: ETHOZ GROUP LTD , Co. Reg. No.: 198104531H									
Main Claimant: PHUA JUN REN (PAN JUNREN) , ID: S8531338Z									
Vehicle Reg. No.: SKH8586B		Date of Loss: 27/12/2018 23:00 - :59 [99 Months and 18 Days From LTA Reg Date (Man Yr)]							
Claim Type: TP / CMTD1900024		Policy/Cover Note No.: D18MTHCVE000158 (Third Party Only)							
Vehicle Reg. No. (Insured): GBD1551A		Policy No. (Claimant):							
		Excess:							
Repairer: Sat Motors (HQ) 24 Defu Lane 12, 539131 Defu Lane - Tel:									
Handling Insurer: Sompo Insurance Singapore Pte. Ltd. (HQ) - Tel: 6461 6555 ... [Handled by Thelma Choo - 6322 4681]									
Adjuster: LKK Auto Consultants Pte Ltd (HQ) - Tel: 6256-3561 ... [Handled by MOHD TAUFIKH BIN HAMID] ... [Final Rpt due 11/01/2019]									
Driver/Custodian (Insured): VANTHAVASI JAYAPRAKASH BALAJI () , NRIC: G5184850R, Tel: +6581689266									
ASSOCIATED MAIL RECEIVED View All Compose Case Mail									
There are no mail for this case.									
ALL ASSOCIATED TASKS View All Search Tasks Create New Task Complete									
Due Date	Priority	Type	Task Group	Subject	Handler	Assigned By	Completed On	Created On	Done?
No results.									

Claim Documents

***SKH8586B (CMTD1900024)**
[GBD1551A]
TP
PHUA JUN REN (PAN JUNREN)
Dec 27 2018 11:00PM
[ETHOZ GROUP LTD]
Sat Motors

Upload Documents		Upload Photos		Compose New Letter		View View in Browser	
Assessment Reports						1 per page	<input checked="" type="checkbox"/>
No	Finalized On	Sompo Insurance Singapore Pte. Ltd. (HQ)		Thumbnail	Print		
1	02/01/19 17:20	Accident Statement From: SC - Reg. No: GBD1551A, Claimant: ETHOZ GROUP LTD		Load HTM			
Photos/Images						3 per page	<input checked="" type="checkbox"/>
No	Relabel/Reorder	LKK Auto Consultants Pte Ltd (HQ)		Thumbnail	Print		
1	07/01/19 14:42	General View		Load JPG	<input checked="" type="checkbox"/>		
2	07/01/19 14:42	General View		Load JPG	<input checked="" type="checkbox"/>		
3	07/01/19 14:42	General View		Load JPG	<input checked="" type="checkbox"/>		
4	07/01/19 14:42	General View		Load JPG	<input checked="" type="checkbox"/>		
5	07/01/19 14:42	General View		Load JPG	<input checked="" type="checkbox"/>		
6	07/01/19 14:42	General View		Load JPG	<input checked="" type="checkbox"/>		
7	07/01/19 14:42	General View		Load JPG	<input checked="" type="checkbox"/>		
8	07/01/19 14:42	General View		Load JPG	<input checked="" type="checkbox"/>		
9	07/01/19 14:42	General View		Load JPG	<input checked="" type="checkbox"/>		
10	07/01/19 14:42	General View		Load JPG	<input checked="" type="checkbox"/>		
11	07/01/19 14:42	General View		Load JPG	<input checked="" type="checkbox"/>		
12	07/01/19 14:42	General View		Load JPG	<input checked="" type="checkbox"/>		
13	07/01/19 14:42	General View		Load JPG	<input checked="" type="checkbox"/>		
14	07/01/19 14:42	General View		Load JPG	<input checked="" type="checkbox"/>		
15	07/01/19 14:42	General View		Load JPG	<input checked="" type="checkbox"/>		
16	07/01/19 14:42	General View		Load JPG	<input checked="" type="checkbox"/>		
Documentation						1 per page	<input checked="" type="checkbox"/>
No	Finalized On	Sompo Insurance Singapore Pte. Ltd. (HQ)		Thumbnail	Print		
1	02/01/19 16:57	Pre-Repair Survey		Load PDF			
2	02/01/19 16:57	Third Party E-filed GIA report(M)		Load PDF			
3	02/01/19 17:20	Pre-Repair Survey - ASSIGN LKK		Load PDF			

Documents Checklist

DOCUMENTS CHECKLIST		Reset	Save	Print
There are no document checklists configured.				
Our Checklist Remarks - LKK Auto Consultants Pte Ltd (HQ)				
<div style="border: 1px solid black; height: 40px; width: 100%;"></div>				
Show Remarks To: <input type="checkbox"/> Handling Insurer Note: Remarks are private unless you show it to other parties.				

LKK Auto Consultants Pte Ltd

(Co.Reg.No:199607198R)

51 Ubi Ave 1 #01-25, Paya Ubi Industrial Park

Singapore 408933

Tel: 6256-3561 Fax: 6844-8805 Email: sur@lkkauto.com;assignments@lkkauto.com

VEHICLE DAMAGE INSPECTION REPORT

Our File No: CS3/SMO19000106/T1CD3E2

Date: 09/01/2019

REFERENCE

Handling Insurer:	Sompo Insurance Singapore Pte. Ltd.	Policy No:	D18MTHCVE000158
Claimant Vehicle No :	SKH8586B	Insured Vehicle No :	GBD1551A
Date of Loss:	27/12/2018	Nature of Claim:	TP
		Claim No:	CMTD1900024

DESCRIPTION & IDENTIFICATION OF VEHICLE

Reg No:	SKH8586B	Engine No:	03907408N52B25AF
Make & Model:	BMW 523i, 2.5 (A)	Chassis No:	WBAFP32030C544220
Reg. Date:	09/09/2010 (Man. Year: 2010)	Odometer:	166716 km
Colour:	Blue		
Engine Capacity:	2497 cc		
Market Value/New Car Price:	N/A		
Sum Insured (S\$):	Market Value/New Car Price		

CONDITION OF VEHICLE AT THE TIME OF SURVEY

General Condition:	Steering (Serviceable):	Yes	Footbrake (Serviceable):	Yes
Handbrake (Serviceable):	Yes	Engine Modification:	No	Pre-accident Condition:

CONDITION OF TYRES

Front Tyre Size:	255/35 R20	Rear Tyre Size:	255/35 R20
Front Left Side:	Pirelli 6 mm	Rear Left Side:	Pirelli 6 mm
Front Right Side:	Pirelli 6 mm	Rear Right Side:	Pirelli 6 mm

The above values represent the remaining tyre treads depth

COST OF CLAIMS	Repairer's	Adjuster's	Difference	Diff %
Parts	0.00	0.00	0.00	
Miscellaneous Items	0.00	0.00	0.00	
Labour	0.00	0.00	0.00	
Paintwork Labour	0.00	0.00	0.00	
Towing	0.00	0.00	0.00	
Nett Amount (S\$)	0.00	0.00	0.00	

INSPECTION

Date of Assignment:	02/01/2019		
Date Inspected:	03/01/2019	Inspected At:	Sat Motors (HQ) 24 Defu Lane 12 Singapore 539131
Estimated Period of Repair:	6.0 days		

Adjuster: MOHD TAUFIKH BIN HAMID

Manager: CELINE FONG

NOTE: This report represents our findings at the time and place of inspection stated herein. Such inspection has been carried out to the best of our knowledge and ability but any other liability under any other circumstances is hereby expressly excluded.

- A) THE INSPECTION WAS CONDUCTED ON A "WITHOUT PREJUDICE" BASIS.
- B) THE REPAIR ESTIMATE WAS NOT PRESENTED AT THE TIME OF INSPECTION.
THE REPAIRER WAS TOLD TO PREPARE THE ESTIMATE.
- C) ENCLOSED PLEASE FIND DAMAGED VEHICLE PHOTOGRAPHS.

THE ESTIMATED REPAIR COST OF THE DAMAGED VEHICLE IS IN THE REGION OF \$6,000.00 -\$7,000.00

REPAIR DETAILS

Reference

Part Source: MRM-SG	Version: 1.0 (Last Synchronised: 08 Jan 2019)
Parts: 143	BMW 523i 2.5 (A) (Catalogue:Merimen Singapore 1.0)
Labour: Repairer's	(Price-denominated Standard List)
Print Code:	(Unsubmitted, no print-code for SKH8586B)
Validity:	These estimates are valid only if they contain the print code (above) on all estimate pages, running page numbers with the END OF ESTIMATES marker on the last estimate page
Further Info: Items/values not in reference catalogue are prefixed with an asterisk *.	

Recommended Parts

There are no new parts selected.

Report was unsubmitted during this print-out.

Recommended Miscellaneous Items

There are no new miscellaneous items selected.

Recommended Labour

There are no labour items selected.

Report was unsubmitted during this print-out.

< END OF ESTIMATES >