

ASS. REC. BY:

REF: CS/CTI19000068 / Kvbz

Special Instruction:

Surveyor

ASSIGNMENT (Office)

Mulin

From (Person): Catherine Thia of CTI Date/Time: 02012019 416pm

Estimated Cost: Bill to:

OD / TP / WS / TP RES / OD RES / EVA / INV / MV / CS

To Inspect Vehicle No: Sma 1948A Insured: ABC 662A

at Workshop m/s RAuto Tel:

of 160 Sin Ming Drive #6620

Policy No: Claim No:

Sum Insured: Excess:

Make of Vch: D.O.A. 28/22018
(Client's Record)

CA / REV / REP. / REV 24 HRS 'wp' 03012019 H.O.D. Endorsement:

Date/Time: 02012019 452pm Person Contacted: Mr. Tan Vehicle: IN/OUT

Date/Time Action/Instruction (✓) Estimate

Sma 1948A - X

ABC 662A - X

23/1 11pm & 2700 email

23/1/19 @ 336pm LS \$200 confirmed with Mr Tan (Ref 1378-76, 339)

REF: CT

Mufiman

ASSIGNMENT

From: Date: 03/01/2019

Estimated Cost:

OD / WS / TP RES / OD RES / EVA / INV / MV

To Inspect Vehicle No: SMA 1948A

at Workshop n/s:

of 160 Sim Ming Drive #06-20

Insured

Policy No.

Claims No.

Sum Insured:

Excess:

(Client's Record)

Make of Veh:

(Policy Condition)

Remark: The veh had commenced its repair at the time of inspection.

Bal. or Market Value: \$14,500

IDAC Accident Rpt: Consistent? : Yes or No

GIA / PR Seen: Consistent? : Yes or No

Est. Repairs: 04 days Res.: Yes or No

Lum Sum: 20 % 3 Val.: Yes or No

CA / REV / REP. / 24 HRS

Date:

Person Contacted:

Vehicle: IN / OUT

Veh No: SMA 1948A Yr Regn: 06/09

Type: M/Car / M/Cycle / Bus / Van / Lorry / Taxi / Prime Mover /

Truck / Trailer or

Make:

A. Mazda A 3

C.C.

1598

Colour:

M.P. White

A/C:

Insured / Std / NI / NA

Sp. Reading:

123017

T/Radio:

Insured / Std / NI / NA

Eng/No:

C/No:

JM6BL10Z1A0104989

Gen. Cond: Good / Fair / Poor / Burnt

Steering: Inorder / Jammed / Leaked / Burnt or

Brake: Inorder / Jammed / Leaked / Burnt or

Modi: Nil / S/Rim / STD A/Rim or

Tyre Size:

F:

205/55R16

R:

BS / DUN / EXNOVA / GY / FS / LIZA / MIC / OHTSU / PIR / SUMI /

TOYO / YOKO or

Continental

Front

Rear

R/Bal.

7

mm

R/Bal.

7

mm

L/Bal.

7

mm

L/Bal.

7

mm

D.O.A.

28/12/18

D.O.I.

3/1/19

Survey held at

Des. of Damages: Frt / Rear / O/S / N/S / U/C / Rooftop or

The U/C / Chassis frame / Body Structure affected due to collision.

Date / Time Action / Instruction

4/1 File pass to Customer

RECEIVED 23 JAN 2019

without policy & claim no. just submit report without policy & claim.

Date/Time, File Pass to?

☐

: Preli. Report

1)

☐

: Final Report

Date/Time, File Return to?

2) 28/1 - typist

Days Of Repair: 4

Resurvey No. of Trip: 1

Survey Fee:

Transportation

) \$ + RS \$

) Photos

) Others

Report Format:

Meriman

Lump Sum / I.B.I. (\$

27000

Add Fee:

☐

: Site Insp (\$

☐

: Interview (\$

☐

: Tech. Invs (\$

☐

: Weekend (\$

TOTAL

220

...CLAIM SUBFOLDER...(New Assignment)

CLAIM SUBFOLDER TRACKING

Case	Notified	Est Submitted	Adj Assigned	Adj Rpt	Adj Submitted	Ins Auth'd	Status
Main	(Not Notified)		02 Jan 2019 18:11 Assign				New Assignment Cancel Case

Main	Reference	Claim Details	Documents	Show All
------	-----------	---------------	-----------	----------

CLAIM SUBFOLDER DETAILS

Insured:	[Created by insurer]		
Main Claimant:	Yeo2 car rental		
Vehicle Reg. No.:	SMA1948A	Date of Loss:	28/12/2018 00:00 - :59
Claim Type:	TP	Policy/Cover Note No.:	
Vehicle Reg. No. (Insured):	GBC662A	Policy No. (Claimant):	
		Excess:	S\$0.00
Repairer:	RC AUTO (HQ) 18 Sin Ming Industrial Estate Sector A, #01-43, 575676 Sin Ming - Tel:		
Handling Insurer:	China Taiping Insurance (Singapore) Pte. Ltd. (HQ) - Tel: 6389 6111 ... [Handled by Catherine Thia]		
Adjuster:	LKK Auto Consultants Pte Ltd (HQ) - Tel: 6256-3561 ... [Final Rpt due 11/01/2019]		
Adj Asg. Remarks:	PRI assign via email today		

ASSOCIATED MAIL RECEIVED

There are no mail for this case.

View All

Compose Case Mail

ALL ASSOCIATED TASKS

Due Date	Priority	Type	Task Group	Subject	Handler	Assigned By	Completed On	Created On	Done?
No results.									

View All

Search Tasks

Create New Task

Complete

Catherine Chong (LKK Auto)

From: Catherine Thia <catherine.thia@sg.cntaiping.com>
Sent: Wednesday, 2 January, 2019 4:16 PM
To: Admin A; 'assignments'
Cc: Accident@kscgp.com
Subject: FW: 2nd Notice to conduct Pre-Repair Survey (Your Ref: GBC662A Our ref: SMA 1948A/RCA/jp/wl)
Attachments: 2nd PRS.pdf

Dear LKK oic

Please attend to the PRI assignment.

I will create in Merimen shortly

Thanks

Catherine Thia
Senior Executive
Motor Claims Department

China Taiping Insurance (Singapore) Pte. Ltd.
3 Anson Road #16-00 Springleaf Tower Singapore 079909
Direct (65) 6389 6193
www.sg.cntaiping.com



Disclaimer :

This message is confidential; its contents do not constitute a commitment by China Taiping Insurance (Singapore) Pte. Ltd. except where provided for in a written agreement between you and China Taiping Insurance (Singapore) Pte. Ltd. Any unauthorized disclosure, use or dissemination, either in whole or partial, is prohibited. If you are not the intended recipient of the message, please notify the sender immediately.

From: Accident@kscgp.com [mailto:Accident@kscgp.com]
Sent: Wednesday, 2 January, 2019 3:58 PM
To: Catherine Thia <catherine.thia@sg.cntaiping.com>

Cc: jiapei@kscgp.com

Subject: 2nd Notice to conduct Pre-Repair Survey (Your Ref: GBC662A Our ref: SMA 1948A/RCA/jp/wl)

Dear Sirs,

Please find enclosed herein the 2nd Notice to conduct Pre-Repair Survey, for your immediate attention and necessary action.

Our client is agreeable to choosing Kenneth Kong from LKK as a Single Joint Expert.

Thank you.

Wishing you a Happy New Year!

Regards,

Wei Lin

for and on behalf of Mr Gurdeep Singh Sekhon

KSCGP Juris LLP

10 Hoe Chiang Road

#13-03A Keppel Towers

Singapore 089315

Tel: 6538 3611 / DID: 3152 0989 / Fax: 6538 3708

Email: accident@kscgp.com

KSCGP Juris LLP (UEN/Registration No: T10LL1855L) is registered in Singapore under the Limited Liability Partnerships Act (Chapter 163A) with limited liability. This message is intended only for the use of the individual or entity to whom it is addressed (including any attachments) and is confidential and may be protected by legal privilege. If you are not the intended recipient, please notify the sender immediately by return email, delete this message and you should not disseminate, distribute or copy any information contained herein. Please note that e-mails are susceptible to change and we shall not be liable for the improper or incomplete transmission of the information contained in this communication nor for any delay in its receipt or damage to your system. We do not guarantee that the integrity of this communication has been maintained nor that this communication is free of viruses, interceptions or interference.

----- Original Message -----

From: Catherine Thia [<mailto:catherine.thia@sg.cntaiping.com>]

To: Accident@kscgp.com

Sent: Wed, 2 Jan 2019 06:26:15 +0000

Subject:

Dear Sir/Mdm

We intend to conduct a pre-repair survey of the damage to your client's vehicle jointly with your client/your motor workshop. We propose to use one of the following motor surveyors to conduct the joint pre-repair survey as a single joint expert.

TAY BENG HEE
DERECK OH SIONG WEE
SEE CHEW SENG
MOHD FADHILAH BIN OSMAN
XING QUO QIANG
KENNETH KONG
SIMON HO
CHUA WEIJIE
MARCUS CHUA
HENRY NG

Please let us know within two(2) working days whether you agree to the appointment of any of these motor surveyors as a single joint expert.

You may select one of the listed motor surveyors and we will bear the cost of the pre-repair survey carried out by the single joint expert.

Case Handler: Catherine

Catherine Thia

Senior Executive
Motor Claims Department

China Taiping Insurance (Singapore) Pte. Ltd.

3 Anson Road #16-00 Springleaf Tower Singapore 079909
Direct (65) 6389 6193
www.sg.cntaiping.com



Disclaimer :

This message is confidential; its contents do not constitute a commitment by China Taiping Insurance (Singapore) Pte. Ltd. except where provided for in a written agreement between you and China Taiping Insurance (Singapore) Pte. Ltd. Any unauthorized disclosure, use or dissemination, either in whole or partial, is prohibited. If you are not the intended recipient of the message, please notify the sender immediately.

From: Claims Dept of CTI

Sent: Wednesday, 2 January, 2019 2:07 PM

To: Catherine Thia <catherine.thia@sg.cntaiping.com>

Cc: Alfred Toh <alfred.toh@sg.cntaiping.com>

Subject: REMINDER: Notice to conduct Pre-Repair Survey (Your Ref: GBC 662A Our ref: SMA 1948A/RCA/jp/wl) - reported on 29.12.2018

Catherine

Please assist to look into the matter.

Best Regards

Alfred Toh
Senior Executive
Claims Department
China Taiping Insurance (Singapore) Pte. Ltd.
3 Anson Road #16-00 Springleaf Tower Singapore 079909
DID: +65 6389 6183
FAX: +65 6224 7478/6224 7175
Email: claimsdept@sg.cntaiping.com
alfred.toh@sg.cntaiping.com
www.sg.cntaiping.com



Disclaimer :

This message is confidential; its contents do not constitute a commitment by China Taiping Insurance (Singapore) Pte. Ltd. except where provided for in a written agreement between you and China Taiping Insurance (Singapore) Pte. Ltd. Any unauthorized disclosure, use or dissemination, either in whole or partial, is prohibited. If you are not the intended recipient of the message, please notify the sender immediately.

From: Accident@kscgp.com [<mailto:Accident@kscgp.com>]

Sent: Wednesday, January 02, 2019 1:02 PM

To: Claims Dept of CTI <claimsdept@sg.cntaiping.com>

Cc: jiapei@kscgp.com

Subject: REMINDER: Notice to conduct Pre-Repair Survey (Your Ref: GBC 662A Our ref: SMA 1948A/RCA/jp/wl) - reported on 29.12.2018

Dear Sirs,

Please find enclosed herein the Notice to conduct Pre-Repair Survey for your **immediate attention** and necessary action. A copy of the same was forwarded to your good selves on 31 December 2018.

Thank you.

Wishing you a Happy New Year!

Regards,

Wei Lin

for and on behalf of Mr Gurdeep Singh Sekhon

KSCGP Juris LLP

10 Hoe Chiang Road

#13-03A Keppel Towers

Singapore 089315

Tel: 6538 3611 / DID: 3152 0989 / Fax: 6538 3708

Email: accident@kscgp.com

KSCGP Juris LLP (UEN/Registration No: T10LL1855L) is registered in Singapore under the Limited Liability Partnerships Act (Chapter 163A) with limited liability. This message is intended only for the use of the individual or entity to whom it is addressed (including any attachments) and is confidential and may be protected by legal privilege. If you are not the intended recipient, please notify the sender immediately by return email, delete this message and you should not disseminate, distribute or copy any information contained herein. Please note that e-mails are susceptible to change and we shall not be liable for the improper or incomplete transmission of the information

contained in this communication nor for any delay in its receipt or damage to your system. We do not guarantee that the integrity of this communication has been maintained nor that this communication is free of viruses, interceptions or interference.

----- Original Message -----

From: Accident@kscgp.com [<mailto:Accident@kscgp.com>]

To: claimsdept@sg.entaiping.com

Cc: jiapei@kscgp.com

Sent: Mon, 31 Dec 2018 11:03:34 +0800

Subject:

Dear Sirs,

Please find enclosed herein the Notice to conduct Pre-Repair Survey, for your immediate attention and necessary action.

Thank you.

Wishing you a Happy New Year!

Regards,

Wei Lin

for and on behalf of Mr Gurdeep Singh Sekhon

KSCGP Juris LLP

10 Hoe Chiang Road

#13-03A Keppel Towers

Singapore 089315

Tel: 6538 3611 / DID: 3152 0984 / Fax: 6538 3708

Email: accident@kscgp.com

KSCGP Juris LLP (UEN/Registration No: T10LL1855L) is registered in Singapore under the Limited Liability Partnerships Act (Chapter 163A) with limited liability. This message is intended only for the use of the individual or entity to whom it is addressed (including any attachments) and is confidential and may be protected by legal privilege. If you are not the intended recipient, please notify the sender immediately by return email, delete this message and you should not disseminate, distribute or copy any information contained herein. Please note that e-mails are susceptible to change and we shall not be liable for the improper or incomplete transmission of the information contained in this communication nor for any delay in its receipt or damage to your system. We do not guarantee that the integrity of this communication has been maintained nor that this communication is free of viruses, interceptions or interference.

This email has been scanned by the Symantec Email Security.cloud service.

For more information please visit <http://www.symanteccloud.com>

This email has been scanned by the Symantec Email Security.cloud service.

For more information please visit <http://www.symanteccloud.com>

CHEAPEST CAR INSURANCE RENEWAL

Free roadside
assistanceFree claims
support

GET A CHEAPER QUOTE NOW!

Post an Advertisement
Sell it yourself! Advertise it at just
\$58 until it's SOLD!

Post an Ad

Advertiser Login

Ways of Selling

New 5 Years Coe Renewal Honda Stream 1.8A



2.88% P/A Lowest Interest@Gv
Cars Financing \$2000
Downpayment Monthly From
\$638
GV Credit Pte Ltd Starline



VALUE FOR MONEY
VALUE FOR TIME
A PEACE OF MIND

HOTLINE: 6741 9997

VIEW OUR CARS

Browse by Category

Sort by Date Posted

20 results/page

15 vehicles

Mazda 3

Advanced Search

	Make	Model	Price	Depreciation	Reg Date	Eng Cap	Mileage	Veh Type	Status
Search Selection	Mazda 3		Any	Any	2009	Any	Any	Any	Available
	Mazda 3	Mazda 3 1.6A SP Luxury (New 5-yr COE)	\$26,800	\$5,360 /yr	08-Apr-2009	1,598 cc	-	Sedan	Available
Cheapest In Town, 5 Seaters Mazda 3 SP 1.6A Model. Genuine Selling Price. Bank And In-House Loan Available. Trade In Available, Call Now For More Enquires. Low Interest Rate From 3.18%.									
Posted: 04-Jan-2019 Tags: 2009 Mazda 3, 2009 mazda 3, Mazda 3, mazda 3, Mazda, 3, Used Mazda									
	Mazda 3	Mazda 3 1.6A SP (New 5-yr COE)	\$25,800	\$5,160 /yr	11-Feb-2009	1,598 cc	98,300 km	Sedan	Available
\$0 Down Payment Available, Immediate Approval. Original Car Paintwork! Extremely Well Maintained! Low Mileage. Accident Free. Don't Miss This Chance. Kindly Call Our Friendly Sales Person For Viewing ...									
1axis									
Posted: 02-Jan-2019 Tags: 2009 Mazda 3, 2009 mazda 3, Mazda 3, mazda 3, Mazda, 3, Used Mazda									
	Mazda 3	Mazda 3 1.6A SP (New 5-yr COE)	\$25,838	\$5,160 /yr	12-Feb-2009	1,598 cc	-	Sedan	Available
Just Arrived! Excellent Condition Assured And Peace Of Mind. Very Well Maintained, Trade In Welcome, Act Fast Before It's Gone! 100% In House Loan Available. View To Believe! Don't Miss, Call Today!									
Posted: 31-Dec-2018 Tags: 2009 Mazda 3, 2009 mazda 3, Mazda 3, mazda 3, Mazda, 3, Used Mazda									
	Mazda 3	Mazda 3 1.6A SP Luxury (New 10-yr COE)	\$38,888	\$3,890 /yr	05-Jan-2009	1,598 cc	98,238 km	Sedan	Available
Boss Not In! I Sell Cheap!									
Posted: 29-Dec-2018 Tags: 2009 Mazda 3, 2009 mazda 3, Mazda 3, mazda 3, Mazda, 3, Used Mazda									
Is your COE expiring? Let us help you renew it!									
Getting your COE renewed is easy, fast and affordable. We'll help you renew your COE and get a loan for it. Get the cheapest loan in town and an approval in 2 days without effort! Enquire today.									
	Mazda 3	Mazda 3 1.6A SP (New 5-yr COE)	\$25,800	\$5,160 /yr	16-Jan-2009	1,598 cc	133,000 km	Sedan	Available
Good Handling During Long Journey. Pristine Condition And Full Tank Can Hit Up To 650km. Car Comes With Android Player, Full Body Sound Proof And Camera. No Repairs Needed. Welcome Trade In. Comes Wit...									
Posted: 19-Dec-2018 Tags: 2009 Mazda 3, 2009 mazda 3, Mazda 3, mazda 3, Mazda, 3, Used Mazda									
	Mazda 3	Mazda 3 1.6A SP (New 5-yr COE)	\$28,999	\$5,800 /yr	01-Apr-2009	1,598 cc	117,000 km	Sedan	Available
1 Owner Just Arrival! Sporty Silver In Black Color Mazda 3 SP Edition! Very Well Maintained By Careful Owner And 100% Accident Free. Stable Good Road Holding. The Car In Original Paint Condition Since...									
Posted: 19-Dec-2018 Tags: 2009 Mazda 3, 2009 mazda 3, Mazda 3, mazda 3, Mazda, 3, Used Mazda									
	Mazda 3	Mazda 3 1.6A SP (New 5-yr COE)	\$27,800	\$5,560 /yr	16-Mar-2009	1,598 cc	180,000 km	Sedan	Available
Season Sale! Unbelievable Price! Ver Well Maintained, Accident-Free, New Paint Work, No Repairs Needed, View To Believed! Up To 100% In									

Compare

> Back to OneMotoring

Enquire PARF/COE Rebate for Registered Vehicle

Vehicle Owner Particulars

Owner ID Type: Business

Owner ID: 4610D

Vehicle Details

Vehicle No.: SMA1948A

Vehicle to be Exported: No

Intended Deregistration Date: 04 Jan 2019

Vehicle Make: MAZDA

Vehicle Model: MAZDA3 1.6L SDN

Primary Colour: White

Manufacturing Year: 2009

Engine No.: Z6795238

Chassis No.: JM6BL10Z1A0104989

Maximum Power Output: 77.0 kW (103 bhp)

Open Market Value: \$20,080.00

Original Registration Date: 09 Jun 2009

First Registration Date: 09 Jun 2009

Transfer Count: 2

Actual ARF Paid: \$20,080.00

Intended PARF Rebate Details

PARF Eligibility: Yes

PARF Eligibility Expiry Date: 08 Jun 2019

PARF Rebate Amount: \$10,040.00

Intended COE Rebate Details

COE Expiry Date: 08 Jun 2019

COE Category: E - Open Category

COE Period(Years): 10

QP Paid: \$8,501.00

COE Rebate Amount: \$363.00

Total Rebate Amount: \$10,403.00

The information contained herein is correct as at 04 Jan 2019

OK

SINGAPORE ACCIDENT STATEMENT

IMPORTANT NOTICE

1. Please report correctly the details of the accident to speed up the claims process.
2. This Form must be completed by the Policyholder and/or the Authorised Driver.
3. Information provided must be as truthful and accurate as possible. Any wilful misrepresentation or withholding of material facts may allow insurance companies to repudiate policy liability.
4. The issue and acceptance of this Form by insurance companies is not an admission of policy liability on the part of the insurance companies.
5. **Any false reporting may be referred to the Police for investigation.**
6. This report will be forwarded by the insurers of the GIA Records Management Centre established by the General Insurance Association of Singapore (GIA) for archiving and that copies of this report will, for a fee, be made available upon application by interested parties.
7. By the lodgement of this report to the insurers, you hereby consent to the archiving of this report at the centre and to copies of the report being made available aforesaid.

ACCIDENT STATEMENT

Date Of Report	31/12/2018 09:57
Date Of Accident	28/12/2018 12:30
Exact Location Of Accident	ANG MO KIO AVE 8 & ANG MO KIO AVE 1
Country/State of Loss	SINGAPORE

DETAILS OF OWN VEHICLE

Vehicle Registration Number	SMA1948A
Insured/Policyholder	
Name Of Registered Owner	YEO2 CAR RENTAL
Co Reg No	53344610D
Email Address	NOEMAIL
Mobile Phone No	
Alternative Phone No	OFFICE-90099829
Vehicle Particulars	
Manufacturer	MAZDA
Model	3
Exact Purpose for which vehicle was being used at time of accident	WORK PURPOSE
Are you claiming under your own insurance policy for repair to your vehicle?	NO
If No, Please state action to be taken	THIRD PARTY
Vehicle Category	PRIVATE HIRE
Insurance Company	
Name of Insurance Company	NTUC INCOME INSURANCE CO-OPERATIVE LTD
Type Of Coverage	COMPREHENSIVE
Fleet Policy	NO
Policy Number	5102881671
Cover Note Number	
Driver	
Name of Driver	TAN YONG HUI
NRIC No	S6842587E
Date Of Birth	11/11/1968
Occupation	OUTDOOR
Date Of Driving Pass	19/10/1989
Driving Experience	29 YEARS AND 2 MONTHS
Gender	MALE
Mobile Number	(LOCAL) +65-90099829
Fax Number	
Contact Number	
Email Address	NOEMAIL

IMPORTANT NOTICE

1. Please report correctly the details of the accident to speed up the claims process.
2. This Form must be completed by the Policyholder and/or the Authorised Driver.
3. Information provided must be as truthful and accurate as possible. Any wilful misrepresentation or withholding of material facts may allow insurance companies to revoke policy liability.
4. The issue and acceptance of this Form by insurance companies is not an admission of policy liability on the part of the insurance companies.
5. Any false reporting may be referred to the Police for investigation.
6. The report will be forwarded by the Insurers of the GIA Records Management Centre established by the General Insurance Association of Singapore (GIA) for archiving and that copies of this report will for a fee be made available upon application by interested parties.
7. By the lodgment of this report to the insurers, you hereby consent to the archiving of this report at the centre and to copies of the report being made available aforesaid.

3. Consent under the Personal Data Protection Act (PDPA)

I understand, acknowledge, agree and consent that:

- (a) My insurer, my workshop and the General Insurance Association of Singapore ("GIA") may/are permitted to collect, use, disclose and/or process my personal data/personal information set out in this [form] and any other personal information provided by me or possessed by my insurer (collectively the "Personal Information") and disclose and transfer such Personal Information to all insurer(s) who have insured vehicle(s) involved in this accident (all insurer(s) who have insured vehicle(s) involved in this accident shall be collectively referred to as the "Insurers"), the Insurers' lawyers/law firms, the Monetary Authority of Singapore and any relevant government agency/authority (such as the police), for the purpose(s) of:
 - (i) processing, handling and/or dealing with my claims including the settlement of the claims and any necessary investigations relating to the claims;
 - (ii) investigating the accident and/or my claims;
 - (iii) carrying out and/or dealing with my instructions or responding to any enquiries by me;
 - (iv) administering my claims (including the mailing of correspondence, statements, invoices, reports or notices to me which could involve disclosure of certain personal data about me to bring about delivery of the same as well as on the external cover of envelopes/mail packages); and/or
 - (v) complying with applicable law in administering, processing, handling and/or dealing with my claims (collectively the "Purposes");
- (b) all insurer(s) who have insured vehicle(s) involved in this accident and the Insurers' lawyers/law firms, may/are permitted to collect, use, disclose and/or process my Personal Information for one or more of the above Purposes; and
- (c) my Personal Information may/can be disclosed by any of the Insurers and/or GIA to their third party service providers or agents (including their lawyers/law firms), which may be sited outside of Singapore, for one or more of the above Purposes;
- (d) my Personal Information will also be collected and used to compile claims history for the purpose of fraud detection, investigation and management in present and all future claims.
- (e) the information so collected under (d) above may be shared / disclosed:
 - (i) to all insurers and/or any other third parties that assist in evaluating, investigating, controlling or managing fraud, regulators, law enforcement and government agencies as reasonably required for the purposes stated, or
 - (ii) for complying with requirements under any regulations, laws or court orders.

YEO2 CAR RENTAL

Policyholder's Signature
Date & Time:

Driver's Signature
(If driver is not the policyholder)
Date & Time:

Reporting Centre Personnel's Signature
Name:
NRIC/FIN No.:

Address	BLK 771 CHOA CHU KANG ST 54 #10-59 SINGAPORE
Postcode	680771
Was driver an employee of the Insured's Company	NO
If No, Relationship of the Driver with the Insured	OTHER - HIRER
Vehicle Registration Number of Driver's Own Vehicle	-
	-
	-
Insurance Company of Driver's Own Vehicle	-
	-
	-

General Information of the Accident

Type Of Accident	COLLISION - HEAD TO REAR
Weather Conditions	CLEAR
Road Surface	DRY

Other Information

Was any foreign vehicle involved in this accident?	NO
Number of vehicles (including own vehicle) involved in the accident	2
Was any body injured in the Accident?	NO
Was any injured conveyed to hospital by ambulance?	NO
Was any other material or property damaged?	YES
I have been approached by unknown person(s) soliciting/offering accident claims assistance.	NO
Number of Passengers (Including Driver)	1

Details of Police Action

Was the accident reported to the police?	NO
If Yes, Please state which Police Station	
Was notice of intended Prosecution given?	NO
If Yes, against whom?	

Circumstances of Accident

REFER ATTACHED

Attachment(s)

Are accident photos available for attachment?	YES
Was there any video captured by Car Camera?	NO
Was there any audio recorded?	NO

DETAILS OF OTHER VEHICLE PROPERTY 1

Vehicle Registration Number	GBC662A
Vehicle Make/Model/Colour	
Details Of Properties	
Vehicle Category	COMMERCIAL VEHICLE
Name of Driver	WANG KEJUN
NRIC/Passport Number	S2730588A
Contact Number	
Address	
Postcode	
Insurance Company Name	
Nature Of Damage	
No. Of Passenger (Including Driver)	

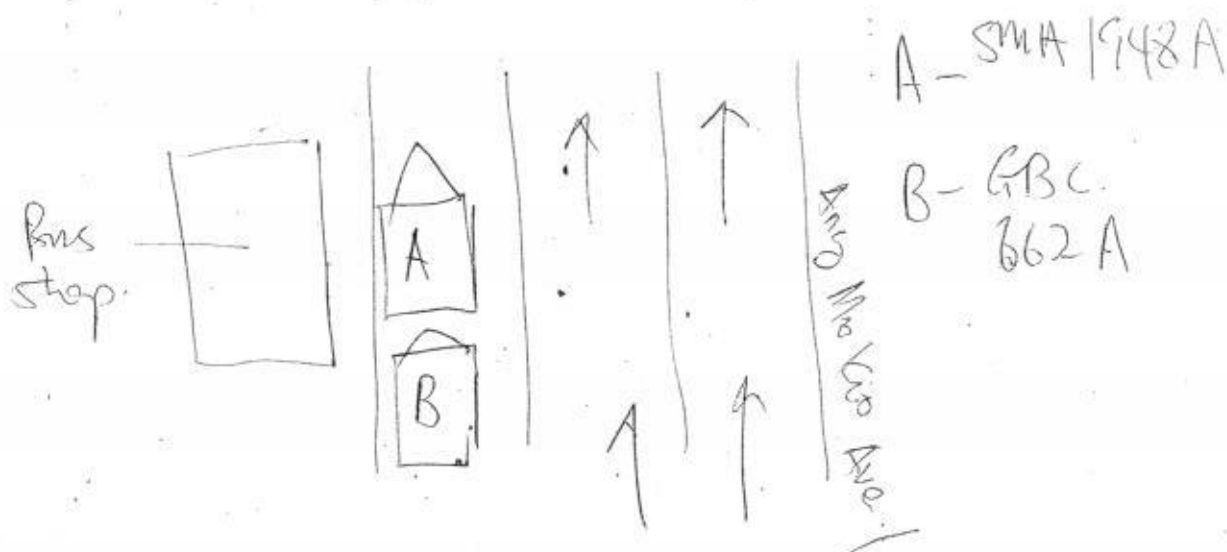

DESCRIBE CIRCUMSTANCES OF THE ACCIDENT

The traffic conditions were very smooth. I slow down my vehicle as the front vehicle also slow down. 3-5 seconds later, a van GBC 662A came from the rear and hit on to my car. I felt discomfort on my neck & back after the accident.

DECLARATION

I/We declare the foregoing particulars are true in every respect.

YEO2 CAR RENTAL

Policyholder's Signature
Date & Time:

Driver's Signature
(If driver is not the policyholder)
Date & Time:

Reporting Centre Personnel's Signature
Name:
NRIC/FIN No.:

ESTIMATE RC AUTO

Not Authorised
L1 Imp 827006
Resurvey After Paint
4 days

160 Sin Ming Drive #06-20 Sin Ming Autocity Singapore 575722

Tel : 97619383 Email: rcauto5555@gmail.com

Reg. No. 53199168K

SMA 1948 A

Date : 2/1/2019

Quantity	Description/Particular	Unit Price	Amount	
1 PC	REAR BOOTLID		Bz 979	00 ✓
1 PC	REAR BOOTLID LOCK		PC 140	80 ✓
1 PC	REAR BOOTLID RUBBER		PC 91	90 X
1 PC	REAR BOOTLID EMBLEM(LOGO)		PC 60	00 ✓
1 PC	REAR BOOTLID EMBLEM(MADZA)		PC 45	00 ✓
1 PC	REAR BUMPER		Bz 754	00 ✓
2 PCS	REAR BUMPER REFLECTOR@45		BU 90	00 ✓
2 PCS	REAR NO PLATE LAMP@70		CM 140	00 ✓
2 PCS	REAR BUMPER SIDE RETAINER@48		DIR 96	00 ✓
1 PC	REAR BUMPER REINFORCEMENT		Bz 278	00 ✓
10 PCS	REAR BUMPER CLIPS@3		PC 30	00 ✓
		TOTAL	2704	70
		LESS20	2163	76
	REAR NO PLATE		CM 35	00 ✓
	REVERSE CAMERA		PC 250	00 X
	REVERSE SENSORS		CM 280	00 2000
	TO CHECK WIRING		50	00 201
	TO RESPRAY JOB		600	00 5501
	TO REPLACE ABOVE PARTS		700	00 5401
	GRAND TOTAL		4078	76

Received the above goods in good order and condition

for RC AUTO

Received by

E.&O.E. Third party survey is on a "W" Authorised Signature

LKK Auto Consultants hence notify the Repairer of the following:

- To resurvey before/after spray painting
- To display damaged part(s) during resurvey
- Parts prices are subject to confirmation

- No illegal modification(s) is allowed
- Supplementary item(s) must be resurveyed and is subject to final approval from Insurance Company

Acknowledged by Repairer

Signature:

Date:

LKK Auto Consultants Pte Ltd (Co.Reg.No:199607198R)

51 Ubi Ave 1 #01-25, Paya Ubi Industrial Park

Singapore 408933

Tel: 6256-3561 Fax: 6844-8805 Email: sur@lkkauto.com; assignments@lkkauto.com

VEHICLE DAMAGE INSPECTION REPORT

Our File No: CS/CTI19000068/KVBN2

Date: 28/01/2019

REFERENCE

Handling Insurer:	China Taiping Insurance (Singapore) Pte. Ltd.	Policy No:	
Claimant	SMA1948A	Insured Vehicle No :	GBC662A
Vehicle No :		Nature of Claim:	TP
Date of Loss:	28/12/2018	Claim No:	N/A

DESCRIPTION & IDENTIFICATION OF VEHICLE

Reg No:	SMA1948A	Engine No:	Z6795238
Make & Model:	MAZDA 3, 1.5 (A)	Chassis No:	JM6BL10Z1A0104989
Reg. Date:	09/06/2009 (Man. Year: 2009)	Odometer:	123017 km
Colour:	Metallic Pearl White		
Engine Capacity:	1598 cc		
Market Value/New Car Price:	N/A		
Sum Insured (S\$):	Market Value/New Car Price		

CONDITION OF VEHICLE AT THE TIME OF SURVEY

General Condition:	Steering (Serviceable):	Yes	Footbrake (Serviceable):	Yes
Handbrake (Serviceable):	Yes	Engine Modification:	No	Pre-accident Condition:

CONDITION OF TYRES

Front Tyre Size:	205/55R16	Rear Tyre Size:	205/55R16
Front Left Side:	Continental 7 mm	Rear Left Side:	Continental 7 mm
Front Right Side:	Continental 7 mm	Rear Right Side:	Continental 7 mm

The above values represent the remaining tyre treads depth

COST OF CLAIMS	Repairer's	Adjuster's	Difference	Diff %
Parts	2,728.76	2,325.24	403.52	14.79
Miscellaneous Items	0.00	0.00	0.00	
Labour	1,350.00	1,110.00	240.00	17.78
Paintwork Labour	0.00	0.00	0.00	
Towing	0.00	0.00	0.00	
Calculated Gross Total (S\$)	4,078.76	3,435.24	643.52	15.78
Approved Total (Overridden) (S\$)		2,700.00		
Nett Amount (S\$)	4,078.76	2,700.00	1,378.76	33.80

INSPECTION

Date of Assignment:	02/01/2019	
Date Inspected:	03/01/2019	Inspected At:
		160 Sin Ming Drive #06-20
		Repairer: RC AUTO
		18 Sin Ming Industrial Estate Sector A,
		#01-43
		Singapore 575676

Estimated Period of Repair: 4.0 days

Adjuster: KENNETH KONG

Manager: VERON CHEN

NOTE: This report represents our findings at the time and place of inspection stated herein. Such inspection has been carried out to the best of our knowledge and ability but any other liability under any other circumstances is hereby expressly excluded.

REPAIR DETAILS

Reference

Part Source: MRM-SG	Version: 1.0 (Last Synchronised: 28 Jan 2019)
Parts: 144	MAZDA 3 1.5 (A) (Catalogue:Merimen Singapore 1.0)
Labour: Repairer's	(Price-denominated Standard List)
Print Code: (Unsubmitted, no print-code for SMA1948A)	
Validity:	These estimates are valid only if they contain the print code (above) on all estimate pages, running page numbers with the END OF ESTIMATES marker on the last estimate page
Further Info:	Items/values not in reference catalogue are prefixed with an asterisk *

Recommended Parts

No.	Qty	Part No.	Particulars	Condition	Repairer's	Amount
1	1		*REAR BOOTLID	Bent	979.00 FL	*979.00 FL
2	1		*REAR BOOTLID LOCK	Dented	140.80 FL	*140.80 FL
3	1		*REAR BOOTLID RUBBER	Serviceable	91.90 FL	*- FL
4	1		*REAR BOOTLID EMBLEM (LOGO)	Necessary	60.00 FL	*60.00 FL
5	1		*REAR BOOTLID EMBLEM (MAZDA)	Necessary	45.00 FL	*45.00 FL
6	1		*REAR BUMPER	Bent	754.00 FL	*754.00 FL
7	2		*REAR BUMPER REFLECTOR	Broken	90.00 FL	*90.00 FL
8	2		*REAR NO PLATE LAMP	Cracked	140.00 FL	*140.00 FL
9	2		*REAR BUMPER SIDE RETAINER	Distorted	96.00 FL	*96.00 FL
10	1		*REAR BUMPER REINFORCEMENT	Bent	278.00 FL	*278.00 FL
11	10		*REAR BUMPER CLIPS	Necessary	30.00 FL	*30.00 FL
12	1		*REAR NO PLATE	Cracked	35.00 FS	*35.00 FS
13	1		*REVERSE CAMERA	Serviceable	250.00 FS	*- FS
14	1		*REVERSE SENSORS	Cracked	280.00 FS	*200.00 FS

F=Franchise part. S=SpcNett. L=ListItemDisc.

Sub Total (\$\$)	3,269.70	2,847.80
- List Item Discount on L Items 20.00/20.00% (\$\$)	540.94	522.56
Total Parts (\$\$)	2,728.76	2,325.24

Report was unsubmitted during this print-out.

Recommended Miscellaneous Items

There are no new miscellaneous items selected.

Recommended Labour

No	Particulars	Lab.Type	Repairer's	Amount
Labour Items				
1	TO CHECK WIRING	New	50.00	20.00
2	TO RESPRAY JOB	New	600.00	550.00
3	TO REPLACE ABOVE PARTS	New	700.00	540.00
Gross Labour Cost (S\$)			1,350.00	1,110.00

Report was unsubmitted during this print-out.

< END OF ESTIMATES >