

ASS. REC. BY:

REF:

CS3 / FWD 19000054 / Gcb

Special Instruction:

Surveyor
Mummin

ASSIGNMENT (Office)

From (Person): Lionel Tan

of

FWD

Date/Time: 02012019 312pm

Estimated Cost:

Bill to:

OD / TP / WS / TP RES / OD RES / EVA / INV / MV / CS

To Inspect Vehicle No:

SJJ 4499Y

Insured:

SLQ 7995B

at Workshop m/s

Yi Mei Motor

Tel:

6459 6183

of

160 Sin Ming Dr #06-07

Policy No:

Claim No:

Sum Insured:

Excess:

Make of Veh:

D.O.A.

28/2/2018

(Client's Record)

CA / REV / REP. / REV 24 HRS wpr

03012019

H.O.D. Endorsement:

Date/Time: 02012019 351pm

Person Contacted:

Avin

Vehicle IN/OUT

Date/Time

Action/Instruction (X) Estimate

SJJ 4499Y - NS / TW (15003 270 / 11/4/3/3

D.O.A. = 23/2/2015

SLQ 7995B - X

PRS

REF: FWD

62646

ASSIGNMENT

(-2023)

From: Date: 03012019

Estimated Cost:

OD / TP / WS / TP RES / OD RES / EVA / INV / MV

To: Inspect Vehicle No:

at Workshop m/s

of

Insured:

Policy No.

Claims No.

Sum Insured:

Excess:

(Client's Record)

Make of Veh:

(Policy Condition)

Remark: The veh had commenced its repair at the time of inspection.

Bal. or Market Value:

IDAC Accident Rpt:

GIA / PR Seen:

Est. Repairs:

Lum Sum:

CA / REV / REP. / 24 HRS

Date:

Person Contacted:

Vehicle: IN / OUT

Veh No:

Type: M. Car / M. Cycle / Bus / Van / Lorry / Taxi / Prime Mover /

Truck / Trailer or

Make:

Colour:

Sp. Reading:

Eng/No:

C/No:

Gen. Cond: Good / Fair / Poor / Burnt

Steering: In order / Jammed / Leaked / Burnt or

Brake: In order / Jammed / Leaked / Burnt or

Modi: Nil / S/Rim / STD A/Rim or

Tyre Size:

F:

R:

BS / DUN / EXNOVA / GY / FS / LIZA / MIC / OHTSU / PIR / SUMI /

TOYO / YOKO or

Front

R/Bal.

L/Bal.

D.O.A.

Survey held at

Des. of Damages: Frt / Rear / O/S / N/S / U/C / Rooftop or

The U/C / Chassis frame / Body Structure affected due to collision.

Date / Time

Action / Instruction

\$4000 - \$5000

Date/Time, File Pass to?

1)

Date/Time, File Return to?

2)

Report Format:

Lump Sum / I.B.I: (\$

☐

Preli. Report

☐

Final Report

Days Of Repair:

Resurvey No. of Trip:

Add Fee:

☐

Site Insp (\$

☐

Interview (\$

☐

Tech. Invs (\$

☐

Weekend (\$

Survey Fee:

Transportation

S + RS, SI

Photos

Others

TOTAL

Catherine Chong (LKK Auto)

From: lionel.tan@fwd.com
Sent: Wednesday, 2 January, 2019 3:12 PM
To: assignments@lkkauto.com; sur@lkkauto.com
Cc: motorclaims.sg@fwd.com
Subject: FW: PRS for SJJ 4499 Y involving vehicle SLQ 7995 B on 28 December 2018 along Neil Road / Maxwell Road (Our ref: LCH.lg/SMYM-90002.19)

Hi

Please attend to PRI email below.

Regards,
Lionel

From: Lionel Tan Tian Pei - SGUser
Sent: Wednesday, January 2, 2019 2:53 PM
To: 'mail@cheonghoh.sg'
Cc: Motor Claims SG - SG Common
Subject: RE: PRS for SJJ 4499 Y involving vehicle SLQ 7995 B on 28 December 2018 along Neil Road / Maxwell Road (Our ref: LCH.lg/SMYM-90002.19)

WITHOUT PREJUDICE

Dear Sir/ Madam

We regret that we are objecting to your proposed list of surveyors.

We will be appointing **LKK AUTO CONSULTANTS PTE LTD** to conduct the pre-repair survey (PRS) on your client's vehicle. We seek your cooperation to inform your client's workshop to arrange the vehicle readily for dismantling with repair estimates during the pre-repair survey.

If there is a change in your client's workshop, please inform us soon. We reserve our rights for re-inspection.

Lionel

From: Cheonghoh Law [mailto:mail@cheonghoh.sg]
Sent: Wednesday, 2 January, 2019 2:09 PM
To: Motor Claims SG - SG Common
Subject: Re: PRS for SJJ 4499 Y involving vehicle SLQ 7995 B on 28 December 2018 along Neil Road / Maxwell Road (Our ref: LCH.lg/SMYM-90002.19)

Dear Sirs,

We refer to the above matter and to your email of even date.

Pursuant to the NIMA protocol of the Practice Directions Amendment No. 1 of 2016, we have our client's instructions to reject your 10 appointed surveyors as stated in your aforesaid letter.

We are further instructed to append below our client's 10 proposed surveyors as follows:

- (1) William Ng (Allied Auto Appraisal)
- (2) Lee Kok Weng - (Lee Automobile Appraiser Services)
- (3) Lek Boon Hwee (Auto Performance Appraisal)
- (4) Patrick Ng Kong Beng - (Carlink Consultancy)
- (5) Ang Guea Kiang - (CA Appraisal)
- (6) How Andrew - (Prominent Appraiser Service)
- (7) Nicky Seah - (Absolute Appraisal Services Pte Ltd)
- (8) Ong Poh Meng - (Aeon Auto Consultants LLP)
- (9) Ng Soon Aik Francis - (Prestige Appraiser Services)
- (10) Ng Soon Chuan Louis - (Prestige Appraiser Services)

If you are not agreeable to our list of surveyors above, kindly appoint your surveyor to proceed with the pre- repair survey and please contact our client's workshop, Yi Mei Motor Repair & Spray Painting, 160 Sin Ming Drive, #06-07 Sin Ming AutoCity Singapore 575722 to survey of SJJ 4499 Y.

Contact Person : Mr Alvin Yeo
Telephone : 6459 6183

Kindly proceed to do the needful.

Thanks & regards

Catherine

CHEONGHOH LAW CORPORATION

Blk 53 Chin Swee Road #03-05

Singapore 160053

T: 6337 8700 | F: 6337 3700 | E: mail@cheonghoh.sg

On 2 Jan 2019, at 1:18 PM, motorclaims.sg@fwd.com wrote:

Without Prejudice

Dear Sir/ Madam

Please find our panel surveyors as follows: -

1. LKK AUTO CONSULTANTS PTE LTD
2. INFINITI APPRAISAL SERVICE
3. AJAX INSPECTION SERVICES PTE LTD
4. VICOM LTD
5. APPRAISALS ASSOCIATES PTE LTD

If you are not agreeable to any of the above, we reserve our rights to request for pre-repair inspection of your client's vehicle.

We look forward to receiving your reply.

Thank you.

Lionel

From: Cheonghoh Law [<mailto:mail@cheonghoh.sg>]

Sent: Wednesday, January 2, 2019 11:30 AM

To: Motor Claims SG - SG Common

Subject: Re: PRS for SJJ 4499 Y involving vehicle SLQ 7995 B on 28 December 2018 along Neil Road / Maxwell Road (Our ref: LCH.lg/SMYM-90002.19)

Dear Sirs,

We append below our letter of PRS and await your urgent reply.

Thanks & regards

Catherine

CHEONGHOH LAW CORPORATION

Blk 53 Chin Swee Road #03-05

Singapore 160053

T: 6337 8700 | F: 6337 3700 | E: mail@cheonghoh.sg

Begin forwarded message:

From: cheonghoh@singnet.com.sg

Subject: Message from KMBT_C364e

Date: 2 January 2019 at 11:26:34 AM SGT

To: mail@cheonghoh.sg

Reply-To: cheonghoh@singnet.com.sg

ATTENTION:

The email and any attachments transmitted with it are private and confidential and intended solely for the use of the individual or entity to whom they are addressed. If you have received this email in error, please notify the sender immediately and delete this email and any attachments from your system. You should not use, disclose, copy or store this email and any attachments.

Messages and attachments are scanned for all viruses known. However, you are advised that you open any attachments at your own risk. If this message contains password-protected attachments, the files have NOT been scanned for viruses by our mail domain. Please always scan for viruses before opening any attachments.

ATTENTION:

The email and any attachments transmitted with it are private and confidential and intended solely for the use of the individual or entity to whom they are addressed. If you have received this email in error, please notify the sender immediately and delete this email and any attachments from your system. You should not use, disclose, copy or store this email and any attachments.

Messages and attachments are scanned for all viruses known. However, you are advised that you open any attachments at your own risk. If this message contains password-protected attachments, the files have NOT been scanned for viruses by our mail domain. Please always scan for viruses before opening any attachments.

SINGAPORE ACCIDENT STATEMENT

IMPORTANT NOTICE

1. Please report correctly the details of the accident to speed up the claims process.
2. This Form must be completed by the Policyholder and/or the Authorised Driver.
3. Information provided must be as truthful and accurate as possible. Any willful misrepresentation or withholding of material facts may allow insurance companies to repudiate policy liability.
4. The issue and acceptance of this Form by insurance companies is not an admission of policy liability on the part of the insurance companies.
5. Any false reporting may be referred to the Police for investigation.
6. This report will be forwarded by the insurers of the GIA Records Management Centre established by the General Insurance Association of Singapore (GIA) for archiving and that copies of this report will, for a fee, be made available upon application by interested parties.
7. By the lodgement of this report to the insurers, you hereby consent to the archiving of this report at the centre and to copies of the report being made available aforesaid.

ACCIDENT STATEMENT

Date Of Report	29/12/2018 12:41
Date Of Accident	28/12/2018 11:50
Exact Location Of Accident	NEIL ROAD/MAXWELL ROAD
Country/State of Loss	SINGAPORE

DETAILS OF OWN VEHICLE

Vehicle Registration Number	SJJ4499Y
Insured/Policyholder	
Name Of Registered Owner	TEH GIM LENG
NRIC No	S7916264G
Email Address	TEHGIMLENG@GMAIL.COM
Mobile Phone No	(LOCAL) +65-90717707
Alternative Phone No	OTHERS-NOPHONE

Vehicle Particulars

Manufacturer	HONDA
Model	FIT 1.3G SKYROOF A

Exact Purpose for which vehicle was being used at time of accident

Are you claiming under your own insurance policy for repair to your vehicle?

NO

If No, Please state action to be taken

THIRD PARTY

Vehicle Category

PRIVATE CAR

Insurance Company

Name of Insurance Company	NTUC INCOME INSURANCE CO-OPERATIVE LTD
Type Of Coverage	COMPREHENSIVE
Fleet Policy	NO
Policy Number	5104037920
Cover Note Number	*

Driver

Name of Driver	TEH GIM LENG
NRIC No	S7916264G
Date Of Birth	16/05/1979
Occupation	INDOOR
Date Of Driving Pass	12/08/1998
Driving Experience	20 YEARS AND 4 MONTHS
Gender	MALE
Mobile Number	(LOCAL) +65-90717707
Fax Number	
Contact Number	OTHERS-NOPHONE
EMail Address	TEHGIMLENG@GMAIL.COM

Address	BLK 235 ANG MO KIO AVE 3 #10-1110
Postcode	560235
Was driver an employee of the Insured's Company	NO
If No, Relationship of the Driver with the Insured	OWNER
Vehicle Registration Number of Driver's Own Vehicle	-
	-
Insurance Company of Driver's Own Vehicle	-
	-

General Information of the Accident

Type Of Accident	COLLISION - HEAD TO REAR
Weather Conditions	CLEAR
Road Surface	DRY

Other Information

Was any foreign vehicle involved in this accident?	NO
Number of vehicles (including own vehicle) involved in the accident	2
Was any body injured in the Accident?	NO
Was any injured conveyed to hospital by ambulance?	
Was any other material or property damaged?	YES
I have been approached by unknown person(s) soliciting/offering accident claims assistance.	NO
Number of Passengers (Including Driver)	1

Details of Police Action

Was the accident reported to the police?	NO
If Yes, Please state which Police Station	
Was notice of intended Prosecution given?	NO
If Yes, against whom?	

Circumstances of Accident

REFER TO SKETCH PLAN.

Attachment(s)

Are accident photos available for attachment?	YES
Was there any video captured by Car Camera?	NO
Was there any audio recorded?	NO

DETAILS OF OTHER VEHICLE PROPERTY 1

Vehicle Registration Number	SLQ7995B
Vehicle Make/Model/Colour	
Details Of Properties	
Vehicle Category	PRIVATE CAR
Name of Driver	
NRIC/Passport Number	
Contact Number	
Address	
Postcode	
Insurance Company Name	
Nature Of Damage	
No. Of Passenger (Including Driver)	

SKETCH PLAN

IMPORTANT NOTICE

1. Please report correctly the details of the accident to speed up the claims process.
2. This Form must be completed by the Policyholder and/or the Authorised Driver.
3. Information provided must be as truthful and accurate as possible. Any wilful misrepresentation or withholding of material facts may allow insurance companies to repudiate policy liability.
4. The issue and acceptance of this Form by insurance companies is not an admission of policy liability on the part of the insurance companies.
5. Any false reporting may be referred to the Police for investigation.
6. The report will be forwarded by the insurers of the GIA Records Management Centre established by the General Insurance Association of Singapore (GIA) for archiving and that copies of this report will for a fee be made available upon application by interested parties.
7. By the lodgment of this report to the insurers, you hereby consent to the archiving of this report at the centre and to copies of the report being made available aforesaid.
8. **Consent under the Personal Data Protection Act (PDPA)**

I understand, acknowledge, agree and consent that:

- (a) My insurer, my workshop and the General Insurance Association of Singapore ("GIA") may/are permitted to collect, use, disclose and/or process my personal data/personal information set out in this [form] and any other personal information provided by me or possessed by my insurer (collectively the "Personal Information") and disclose and transfer such Personal Information to all insurer(s) who have insured vehicle(s) involved in this accident (all insurer(s) who have insured vehicle(s) involved in this accident shall be collectively referred to as the "Insurers"), the Insurers' lawyers/law firms, the Monetary Authority of Singapore and any relevant government agency/authority (such as the police), for the purpose(s) of:
 - (i) processing, handling and/or dealing with my claims including the settlement of the claims and any necessary investigations relating to the claims;
 - (ii) investigating the accident and/or my claims;
 - (iii) carrying out and/or dealing with my instructions or responding to any enquiries by me;
 - (iv) administering my claims (including the mailing of correspondence, statements, invoices, reports or notices to me, which could involve disclosure of certain personal data about me to bring about delivery of the same as well as on the external cover of envelopes/mail packages); and/or
 - (v) complying with applicable law in administering, processing, handling and/or dealing with my claims.(collectively the "Purposes")
- (b) all insurer(s) who have insured vehicle(s) involved in this accident and the Insurers' lawyers/law firms, may/are permitted to collect, use, disclose and/or process my Personal Information for one or more of the above Purposes; and
- (c) my Personal Information may/can be disclosed by any of the Insurers and/or GIA to their third party service providers or agents(including their lawyers/law firms), which may be sited outside of Singapore, for one or more of the above Purposes.
- (d) my Personal Information will also be collected and used to compile claims history for the purpose of fraud detection, investigation and management in present and all future claims.
- (e) the information so collected under (d) above may be shared / disclosed:
 - (i) to all insurers and/or any other third parties that assist in evaluating, investigating, controlling or managing fraud, regulators, law enforcement and government agencies as reasonably required for the purposes stated, or
 - (ii) for complying with requirements under any regulations, laws or court orders.



Policyholder's Signature
Date & Time: 29/12/17
9.30am

Driver's Signature
(If driver is not the policyholder)
Date & Time:

Reporting Centre Personnel's Signature
Name:
NRIC/FIN No.:

Sketch Plan Pg. 2

Date of accident: 28/12/18 Time: 11.50am Location: Neil Road / Maxwell Rd
 Veh A: 553 4499Y Veh B: 5LQ 7995 B No of pax: 1 Weather: Clear/dry Rain/Wet

SKETCH PLAN

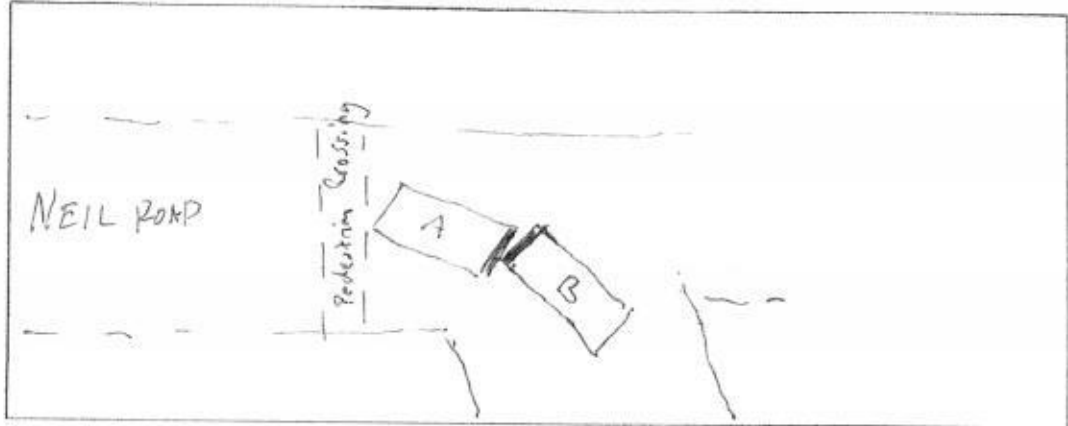

DESCRIBE CIRCUMSTANCES OF THE ACCIDENT

On 28 Dec 18, at about 11.50am, I, vehicle owner of, Teh Gim Leng at Vehicle, 553 4499Y, was preparing to turn left from Maxwell to Neil Road, while waiting for pedestrian to cross. I move when I see no more pedestrian, but suddenly another pedestrian appear, so I brake. Then I was hit at the rear by vehicle, 5LQ 7995 B.

Remarks : Please forward a copy of my efile accident report to :

My workshop :

Email address : tehgimleng@gmail.com

& myself

Email address :

H/phone : 90717707

Note : Please take note that your insurer have 14 days timeframe for you to submit own damage claim under you own policy. Kindly check with your own insurer for more information.

DECLARATION

We declare the foregoing particulars are true in every respect.

Policyholder's Signature
Date & Time:

Driver's Signature
(If driver is not the policyholder)
Date & Time:

Reporting Centre Personnel's Signature
Name:
NRIC/FIN No.:



> Back to OneMotoring

Enquire PARF/COE Rebate for Registered Vehicle

Vehicle Owner Particulars

Owner ID Type:	Singapore NRIC
Owner ID:	6264G

Vehicle Details

Vehicle No.:	SJJ4499Y
Vehicle to be Exported:	No
Intended Deregistration Date:	04 Jan 2019
Vehicle Make:	HONDA
Vehicle Model:	FIT 1.3G SKYROOF A
Primary Colour:	Silver
Manufacturing Year:	2008
Engine No.:	L13A4114582
Chassis No.:	GE61102664
Maximum Power Output:	73.0 kW (97 bhp)
Open Market Value:	\$15,252.00
Original Registration Date:	12 Sep 2008
First Registration Date:	12 Sep 2008
Transfer Count:	3
Actual ARF Paid:	\$15,252.00

Intended PARF Rebate Details

PARF Eligibility:	Forfeited
PARF Eligibility Expiry Date:	-
PARF Rebate Amount:	\$0.00

Intended COE Rebate Details

COE Expiry Date:	11 Sep 2023
COE Category:	A - Car (1600cc & below)
COE Period(Years):	5
PQP Paid:	\$16,170.00
COE Rebate Amount:	\$15,154.00
Total Rebate Amount:	\$15,154.00

Message

Please note that the 5-year COE for this vehicle cannot be further renewed. The vehicle must be de-registered upon COE expiry or when the vehicle reaches its statutory lifespan (if applicable), whichever is earlier.

The information contained herein is correct as at 04 Jan 2019

OK

► Honda Fit Used Vehicle List (20 vehicles)

Car Model	Price	Depreciation	Reg Date	Eng Cap	Mileage	Company	Availabi
Honda Fit 1.3A G (New 5-yr COE)	\$39,000	\$7,800 /yr	02-Jan-2009	1,339 cc	-	Precise Auto Trading Pte Ltd	Availal
Interest From 3.18%. Bank Loan And Inhouse Loan Available. Lowest Monthly Installment \$583. Trade In Welcome. Office No. - - Wei Quan - 97713559 Marcus Ong - 94897930							
Honda Fit 1.3A G (New 5-yr COE)	\$28,899	\$5,780 /yr	02-Jan-2009	1,339 cc	98,000 km	Ken Garage Pte Ltd	Availal
PEARL WHITE 2 Owners, Very Beautiful Condition! Low Mileage Done Only 97,000km, New Paintwork, Accident Free, No Repair Needed!BUY WITH TRUST & CONFIDENCE ONLY AT KEN GARAGE A 13. Office No. - 64637008 Nelson - 85699978 Lax - 82000226 Louis - 98163963 Wee - 92240044							
Honda Fit 1.3A G (New 5-yr COE)	\$27,800	\$5,560 /yr	31-Dec-2008	1,339 cc	102,000 km	Victory Cars Trading Pte Ltd	Availal
100% Loan Or Bank Loans At 3.18% Available! No Gimmicks, In-house 6 Months Comprehensive Warranty With 24/7 Breakdown Recovery Service. We Welcome STA Or Pre-purchase Inspection. Reputable Company Wit... Office No. - 63854916 Mr Lim - 92470299 Mr Quek - 90096473 Mr Tan - 90999505							
Honda Fit 1.3A G (New 10-yr COE)	\$40,800	\$4,080 /yr	30-Dec-2008	1,339 cc	-	Carteam Pte Ltd	Availal
10 Years New COE. Great Condition. Faculty Parts Repaired And Replaced. Very Sporting, Fuel Economy. Value For Money.Very High Loan Available To Assist You To Own This Hatchback. Office No. - 62542008 Joseph Lim - 90106767							
Honda Fit 1.5M RS (New 5-yr COE)	\$36,900	\$7,380 /yr	30-Dec-2008	1,496 cc	-	Auto Quest Singapore	Availal
Rarely Available! Manual RS Model With Skyroof! Sporty Striking Yellow! Well Kept In Optimal Condition By Ex-Owner Of Many Years! Solid Engine! Very Good Running Condition! Superb Under-Carriage! No F... Office No. - 68539919 Mr Ng - 92218000							
Honda Fit 1.3A G (COE till 12/2023)	\$26,300	\$5,280 /yr	29-Dec-2008	1,339 cc	114,800 km		Availal
Well Maintained Unit For Sale. Regular Servicing And Maintenance By Owner. Ready To Serve You At A Peace Of Mind For The Next 5 Years. New 5 Years COE. View To Believe It's Condition. New 6 Months Roa... Office No. - - Louis - 96161256							
Honda Fit 1.3A (New 5-yr COE)	\$27,800	\$5,560 /yr	26-Dec-2008	1,339 cc	-	88 Motor Trading	Availal
S Pass, EP Or LTV Pass Welcome To Loan! In-House Loan Or Bank Loan Available! Easy And Flexible Loan Approval! We Are sgCarMart Premium Dealer! Viewing And Test Drive Available Daily From 10.30 A.M. T... Office No. - 62911187 Ben - 90913551 Jeremy - 97625070 Rayner Ho - 96811390 Ron - 82981859							
Honda Fit 1.3A G (New 5-yr COE)	\$28,800	\$5,760 /yr	24-Dec-2008	1,339 cc	-	Tay Motor & Credit Pte Ltd	Availal
1 Owner Only! Low Mileage Seldom Use! All In Good Condition! View To Believe! \$3K Drive Away With Low Monthly Installment! Trade In Welcome! Fuel Economy! Call Me Now For Appointment To View The Car B... Office No. - - Ben Poh - 90602520 Jason Loh - 81001755 Eric Kwan - 93630202							
Honda Fit 1.3A G (New 5-yr COE)	\$25,800	\$5,160 /yr	23-Dec-2008	1,339 cc	111,000 km	Creative Auto	Availal

...CLAIM SUBFOLDER...(Pending for Survey Report)

PRI

CLAIM SUBFOLDER TRACKING

Case	Notified	Est Submitted	Adj Assigned	Adj Rpt	Adj Submitted	Ins Auth'd	Status
Main	02 Jan 2019 Edit Reg		02 Jan 2019 00:00 Edit Adj Rpt	S\$0.00 Edit Estimates	S\$0.00 View Rpt		Pending for Survey Report Cancel Case

Main

Reference

Claim Details

Documents

[Show All](#)

CLAIM SUBFOLDER DETAILS

[Created by adjuster]

Insured:	Lee Choon Keng Derrick, ID: S7315329H		
Main Claimant:	TEH GIM LENG, ID: S7916264G		
Vehicle Reg. No.:	SJJ4499Y	Date of Loss:	28/12/2018 11:00 - :59 [123 Months and 16 Days From LTA Reg Date (Man Yr)]
Claim Type:	TP / 1201900000193	Policy/Cover Note No.:	PNPV2018-00012513
Vehicle Reg. No. (Insured):	SLQ7995B	Policy No. (Claimant):	
		Excess:	
Repairer:	Yi Mei Motor Repair & Spray Painting () 160 Sin Ming Drive, #06-07 Sin Ming AutoCity, 575722 Sin Ming - Tel: 6459 6183		
Handling Insurer:	FWD Singapore Pte. Ltd. (HQ) - Tel: 6727 5700 ... [Handled by Lionel Tan]		
Adjuster:	LKK Auto Consultants Pte Ltd (HQ) - Tel: 6256-3561 ... [Handled by XING GUO QIANG] ... [Final Rpt due 15/01/2019]		

ASSOCIATED MAIL RECEIVED

[View All](#)[Compose Case Mail](#)

There are no mail for this case.

ALL ASSOCIATED TASKS

[View All](#)[Search Tasks](#)[Create New Task](#)[Complete](#)

Due Date	Priority	Type	Task Group	Subject	Handler	Assigned By	Completed On	Created On	Done?
No results.									

Claim Documents

***SJJ4499Y (1201900000193)**
[SLQ7995B]

TP

TEH GIM LENG

Dec 28 2018 11:00AM

[Lee Choon Keng Derrick]

Yi Mei Motor Repair & Spray Painting

Upload Documents Upload Photos Compose New Letter			View View in Browser	
Photos/Images			3 per page	<input checked="" type="checkbox"/>
No	Relabel/Reorder	LKK Auto Consultants Pte Ltd (HQ)	Thumbnail	Print
1	04/01/19 15:46	General View	Load JPG	<input checked="" type="checkbox"/>
2	04/01/19 15:46	General View	Load JPG	<input checked="" type="checkbox"/>
3	04/01/19 15:46	General View	Load JPG	<input checked="" type="checkbox"/>
4	04/01/19 15:46	General View	Load JPG	<input checked="" type="checkbox"/>
5	04/01/19 15:46	General View	Load JPG	<input checked="" type="checkbox"/>
6	04/01/19 15:46	General View	Load JPG	<input checked="" type="checkbox"/>
7	04/01/19 15:46	General View	Load JPG	<input checked="" type="checkbox"/>
8	04/01/19 15:46	General View	Load JPG	<input checked="" type="checkbox"/>
9	04/01/19 15:46	General View	Load JPG	<input checked="" type="checkbox"/>
10	04/01/19 15:46	General View	Load JPG	<input checked="" type="checkbox"/>
11	04/01/19 15:46	General View	Load JPG	<input checked="" type="checkbox"/>
12	04/01/19 15:46	General View	Load JPG	<input checked="" type="checkbox"/>
13	04/01/19 15:46	General View	Load JPG	<input checked="" type="checkbox"/>
14	04/01/19 15:46	General View	Load JPG	<input checked="" type="checkbox"/>
15	04/01/19 15:46	General View	Load JPG	<input checked="" type="checkbox"/>
16	04/01/19 15:46	General View	Load JPG	<input checked="" type="checkbox"/>
17	04/01/19 15:46	General View	Load JPG	<input checked="" type="checkbox"/>
18	04/01/19 15:46	General View	Load JPG	<input checked="" type="checkbox"/>
19	04/01/19 15:46	General View	Load JPG	<input checked="" type="checkbox"/>
20	04/01/19 15:46	General View	Load JPG	<input checked="" type="checkbox"/>
Documentation			1 per page	<input checked="" type="checkbox"/>
No	Finalized On	FWD Singapore Pte. Ltd. (HQ)	Thumbnail	Print
1	07/01/19 12:02	Insured GIA	Load PDF	

Documents Checklist

DOCUMENTS CHECKLIST	Reset Save Print
There are no document checklists configured.	
Our Checklist Remarks - LKK Auto Consultants Pte Ltd (HQ)	
Show Remarks To: <input type="checkbox"/> Handling Insurer Note: Remarks are private unless you show it to other parties.	

LKK Auto Consultants Pte Ltd (Co.Reg.No:199607198R)

51 Ubi Ave 1 #01-25, Paya Ubi Industrial Park

Singapore 408933

Tel: 6256-3561 Fax: 6844-8805 Email: sur@lkkauto.com;assignments@lkkauto.com

VEHICLE DAMAGE INSPECTION REPORT

Our File No: CS3/FWD19000054/GCBS2

Date: 09/01/2019

REFERENCE

Handling Insurer:	FWD Singapore Pte. Ltd.	Policy No:	PNPV2018-00012513
Claimant Vehicle No :	SJJ4499Y	Insured Vehicle No :	SLQ7995B
Date of Loss:	28/12/2018	Nature of Claim:	TP
		Claim No:	1201900000193

DESCRIPTION & IDENTIFICATION OF VEHICLE

Reg No:	SJJ4499Y	Engine No:	L13A4114582
Make & Model:	HONDA FIT, 1.3 (A)	Chassis No:	GE61102664
Reg. Date:	12/09/2008 (Man. Year: 2008)	Odometer:	174168 km
Colour:	Silver		
Engine Capacity:	1339 cc		
Market Value/New Car Price:	N/A		
Sum Insured (S\$):	Market Value/New Car Price		

CONDITION OF VEHICLE AT THE TIME OF SURVEY

General Condition:	Good	Steering (Serviceable):	Yes	Footbrake (Serviceable):	Yes
Handbrake (Serviceable):	Yes	Engine Modification:	No	Pre-accident Condition:	

CONDITION OF TYRES

Front Tyre Size:	195/55R15	Rear Tyre Size:	195/55R15
Front Left Side:	Falken 6 mm	Rear Left Side:	Falken 6 mm
Front Right Side:	Falken 6 mm	Rear Right Side:	Falken 6 mm

The above values represent the remaining tyre treads depth

COST OF CLAIMS	Repairer's	Adjuster's	Difference	Diff %
Parts	0.00	0.00	0.00	
Miscellaneous Items	0.00	0.00	0.00	
Labour	0.00	0.00	0.00	
Paintwork Labour	0.00	0.00	0.00	
Towing	0.00	0.00	0.00	
Nett Amount (S\$)	0.00	0.00	0.00	

INSPECTION

Date of Assignment:	02/01/2019	
Date Inspected:	03/01/2019	Inspected At: 160 Sin Ming Drive, #06-07 Singapore 575722
Estimated Period of Repair:	6.0 days	Repairer: Yi Mei Motor Repair & Spray Painting

Adjuster: XING GUO QIANG

Manager: CELINE FONG

NOTE: This report represents our findings at the time and place of inspection stated herein. Such inspection has been carried out to the best of our knowledge and ability but any other liability under any other circumstances is hereby expressly excluded.

- A) THE INSPECTION WAS CONDUCTED ON A "WITHOUT PREJUDICE" BASIS.
- B) THE REPAIR ESTIMATE WAS NOT PRESENTED AT THE TIME OF INSPECTION.
THE REPAIRER WAS TOLD TO PREPARE THE ESTIMATE.
- C) ENCLOSED PLEASE FIND DAMAGED VEHICLE PHOTOGRAPHS.

THE ESTIMATED REPAIR COST OF THE DAMAGED VEHICLE IS IN THE REGION OF \$4,000.00 - \$5,000.00

REPAIR DETAILS

Reference

Part Source:	MRM-SG	Version: 1.0 (Last Synchronised: 09 Jan 2019)
Parts:	144	HONDA FIT 1.3 (A) (Catalogue:Merimen Singapore 1.0)
Labour:	Repairer's	(Price-denominated Standard List)
Print Code:	(Unsubmitted, no print-code for SJJ4499Y)	
Validity:	These estimates are valid only if they contain the print code (above) on all estimate pages, running page numbers with the END OF ESTIMATES marker on the last estimate page	
Further Info:	Items/values not in reference catalogue are prefixed with an asterisk *.	

Recommended Parts

There are no new parts selected.

Report was unsubmitted during this print-out.

Recommended Miscellaneous Items

There are no new miscellaneous items selected.

Recommended Labour

There are no labour items selected.

Report was unsubmitted during this print-out.

< END OF ESTIMATES >