

23/03/2002

ASS. REC. BY:

REF:

CS/FCL 19000018 / Nvb22

Special Instruction:

Surveyor: Ngz

ASSIGNMENT (Office)

From (Person):

CWS Serene Lee

of

FCL

Date/Time:

02012019 1005am

Estimated Cost:

Bill to:

OD / TP / WS / TP RES / OD RES / EVA / INV / MV / CS

To Inspect Vehicle No:

SLG 1959Z

Insured:

SHB 2969L

at Workshop m/s

World Auto

Tel:

6362 1776

of

No. 1 Kranji Loop

Policy No:

Claim No:

D19000095MF5H

Sum Insured:

Excess:

Make of Veh:

D.O.A.

27122018

(Client's Record)

CA / REV / REP. / REV 24 HRS '09'

H.O.D. Endorsement:

Date/Time:

02012019 11:01am

Person Contacted:

Daniel

Vehicle IN/OUT

Date/Time

Action/Instruction (✓) Estimate

SLG 1959Z - X

SHB 2969L - NS/INC18014660/Klbn2

DIA: 11082018

4/1/19

Email preli revised to Fes

REF: FCI

ASSIGNMENT

From: Date: 02/01/2019

Estimated Cost:

OD TP / WS / TP RES / OD RES / EVA / INV / MV

To Inspect Vehicle No: SLA 1959Z

at Workshop m/s World Auto

of No. 1 Kranji Loop

Insured:

Policy No.

Claims No.

Sum Insured: Excess:

(Client's Record)

Make of Veh:

(Policy Condition)

Remark: The veh had commenced its repair at the time of inspection.

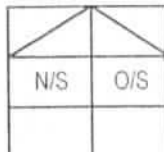

Bal. or Market Value:

IDAC Accident Rpt: Consistent? : Yes or No

GIA / PR Seen: Consistent? : Yes or No

Est. Repairs: 3 days Res.: Yes or No

Lum Sum: % 3 Val.: Yes or No

CA / REV / REP. / 24 HRS 'Ds'

Vehicle: IN / OUT

Date: Person Contacted:

Veh No: SLG 1959Z Yr Regn: 23 SEP 2016

Type: M.Car / M.Cycle / Bus / Van / Lorry / Taxi / Prime Mover /

Truck / Trailer or

Make: HONDA VEZEL 1.5X C.C. 1496

Colour: BLUE A/C: Insured / Std / NI / NA

Sp. Reading: 126,401 T/Radio: Insured / Std / NI / NA

Eng/No:

C/No: RU3121058

Gen. Cond: Good / Fair / Poor / Burnt

Steering: Inorder / Jammed / Leaked / Burnt or

Brake: Inorder / Jammed / Leaked / Burnt or

Modi: Nil / S/Rim / STD A/Rim or

Tyre Size: F: 215/60 R16

R: 11

BS / DUN / EXNOVA / GY / FS / LIZA / MIC / OHTSU / PIR / SUMI /

TOYO / YOKO or R (GITI)

Front

Rear

R/Bal. 5 mm R/Bal. 5 mm

L/Bal. 5 mm L/Bal. 5 mm

D.O.A. 27/12/18 D.O.I. 2/1/19

Survey held at WORLD AUTO

Des. of Damages: Frt / Rear / O/S / N/S / U/C / Rooftop or

The U/C / Chassis frame / Body Structure affected due to collision.

Date / Time	Action / Instruction
	Naz, As check parts prices & see my remarks.
21/1/19	FINALIZED PART BY PART REPAIR \$3,436.40 / 3 DAYS. (Red 5033.40, 609)
RECEIVED 23 JAN 2019	

Date/Time, File Pass to? ☐ : Preli. Report

1) ☐ : Final Report

Date/Time, File Return to?

2) 23/1- typist

Days Of Repair: 3

Resurvey No. of Trip: 1

Add Fee: ☐ : Site Insp (\$

☐ : Interview (\$

☐ : Tech Invs (\$

☐ : Weekend (\$

Survey Fee: 160

Transportation: 50

) \$ + RS \$ 50

) Photos 21

) Others

)

TOTAL

281

Report Format : CWS

Lump Sum / I.B.I. (\$) 3436.40

MOTOR SURVEY ASSIGNMENT

Date	31-12-2018	Our Ref No. D19000095MFSH
Accident Date	27-12-2018	Claim Type. Third Party
Insured Vehicle	SHB2969L	Third Party Vehicle. SLG1959Z
Survey Location	NO.1, KRANJI LOOP	
Contact Person.	AINEE	
Contact No.	63621776/ 0	Fax No. 63631250
Survey Type	WITHOUT PREJUDICE: NO EST. PROVIDED [QUANTUM TO BE AGREED]	
Appointed Surveyor	LKK AUTO CONSULTANTS PTE LTD	
Contact Person	NA	Fax No. 68416315
Contact Number.	NA	

FOR DIRECT SETTLEMENT

Please submit to us the Tax Invoice together with letter of claim for Rental OR Loss of use (based on NIMA Benchmark rates) together with your survey report.

THIRD PARTY SURVEY REQUEST

Cc : Workshop	WORLD AUTO PTE LTD	Attention. NIL
Cc : TP Solicitor	NA	TP Solicitor Fax No. NA
Officer Incharge	SERENE	

IMPORTANT NOTE

Kindly submit the survey report via CWS within 14 days for survey assignment and 7 days for re-inspection.
This is a computer generated letter, no signature required.

Veron Chen (LKKAuto)

From: Veron Chen (LKKAuto)
Sent: Friday, 4 January 2019 10:37 AM
To: 'CWS Motor Claims'
Cc: 'Serene Ler'; SUR
Subject: RE: SURVEY ASSESSMENT - D19000095MFSH/1, SLG 1959Z
Attachments: SLG 1959Z PRELI ADVISED.pdf

Dear Sir/Madam,

Enclosed preliminary revised of vehicle SLG 1959Z
Date of survey: 2/1/2019
Number of days : 3 days

Best Regards,

Veron Chen | Case Handler

LKK Auto Consultants Pte Ltd

Phone: 6256-3561 | email :sur@lkkauto.com | fax: 6256-4315

Blk 51, Paya Ubi Industrial Park, Ubi Avenue 1, #02-25 | S(408933)

From: Admin-D (LKKAuto)
Sent: Wednesday, 2 January 2019 11:02 AM
To: 'CWS Motor Claims' <cwsmotorclaims@msfirstcapital.com.sg>; assignments <assignments@lkkauto.com>
Cc: 'Serene Ler' <Sereneler@msfirstcapital.com.sg>; SUR <sur@lkkauto.com>
Subject: RE: SURVEY ASSESSMENT - D19000095MFSH/1

Dear Sir / Madam,

Thank you for the assignment.

Best Regards,

Catherine Chong | Admin

LKK Auto Consultants Pte Ltd

Phone: 6741-8434 | email: assignments@lkkauto.com | fax: 6256-4315

Blk 51, Paya Ubi Industrial Park, Ubi Avenue 1, #02-25 | S(408933)

From: CWS Motor Claims [<mailto:cwsmotorclaims@msfirstcapital.com.sg>]
Sent: Wednesday, 2 January, 2019 10:05 AM
To: ASSIGNMENTS@LKKAUTO.COM
Cc: CWS Motor Claims <cwsmotorclaims@msfirstcapital.com.sg>; Serene Ler <Sereneler@msfirstcapital.com.sg>
Subject: PRI: SURVEY ASSESSMENT - D19000095MFSH/1

Dear Sir/Mdm,

We refer to the above reference.

Please find attached the necessary documents for survey.

Kindly submit your report via CWS within the next 14 days.

Note: All the accident reports are uploaded into CWS for your perusal.

Best Regards,
Admin Team
Claim Workflow System
Motor Claims Department
MS First Capital Insurance Limited
Tel : 6507 3848
Fax : 6507 3849

PS: This is a system generated mail. Please do not reply to this mail.



Auto
Consultants
Pte Ltd

Company Registration No. 199607198R

51 UBI AVE 1, #02-25 PAYA UBI INDUSTRIAL PARK, SINGAPORE 408933 TEL : (065) 62563561 FAX : (065) 62564315

Your ref: D19000095MFSH

Our ref: CS/FCI19000018/Nvb

Date: 4/1/2019

The Motor Claims Department
MS FIRST CAPITAL INSURANCE LTD

Dear Sir/Madam

INITIAL INSPECTION REPORT OF VEHICLE NO. SLG 1959Z

We thank for your instruction on 2/1/2019

Please be informed that we had conducted the inspection of the above mentioned vehicle on vehicle on 2/1/2019 at the premises of M/s WORLD AUTO PTE LTD and have the following to report:-

Workshop Estimate Amount	: S\$8,669.80
Revised Estimate Amount	: S\$3,496.40
"Check" Items Amount	: S\$1,493.00
Market Value	: S\$
LTA Reimbursement Value	: S\$
Nett Value	: S\$

Description of Damage:

The vehicle sustained damages at the rear portion

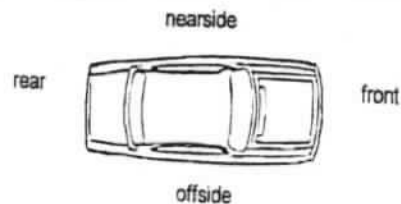

Comments/Present Status:

Damages Consistent

Yours faithfully,

Muhd Nazril

Technical Investigator

1st Capital

SINGAPORE ACCIDENT STATEMENT

IMPORTANT NOTICE

1. Please report correctly the details of the accident to speed up the claims process.
2. This Form must be completed by the Policyholder and/or the Authorised Driver.
3. Information provided must be as truthful and accurate as possible. Any wilful misrepresentation or withholding of material facts may allow insurance companies to repudiate policy liability.
4. The issue and acceptance of this Form by insurance companies is not an admission of policy liability on the part of the insurance companies.
5. Any false reporting may be referred to the Police for investigation.
6. This report will be forwarded by the insurers of the GIA Records Management Centre established by the General Insurance Association of Singapore (GIA) for archiving and that copies of this report will, for a fee, be made available upon application by interested parties.
7. By the lodgement of this report to the insurers, you hereby consent to the archiving of this report at the centre and to copies of the report being made available aforesaid.

ACCIDENT STATEMENT

Date Of Report	28/12/2018 15:36
Date Of Accident	27/12/2018 09:45
Exact Location Of Accident	PIE & CHANGI AIRPORT
Country/State of Loss	SINGAPORE

DETAILS OF OWN VEHICLE

Vehicle Registration Number	SLG1959Z
Insured/Policyholder	
Name Of Registered Owner	LION CITY RENTALS PTE LTD
Co Reg No	201504621K
Email Address	NOEMAIL
Mobile Phone No	
Alternative Phone No	OFFICE-62414992

Vehicle Particulars

Manufacturer	HONDA
Model	VEZEL-1.5 HYBRID (A)
Exact Purpose for which vehicle was being used at time of accident	
Are you claiming under your own insurance policy for repair to your vehicle?	NO
If No, Please state action to be taken	THIRD PARTY
Vehicle Category	PRIVATE HIRE

Insurance Company

Name of Insurance Company	AIG ASIA PACIFIC INSURANCE PTE. LTD.
Type Of Coverage	COMPREHENSIVE
Fleet Policy	YES
Policy Number	999995145
Cover Note Number	

Driver

Name of Driver	ONG KAY HONG
NRIC No	S7837332F
Date Of Birth	02/12/1978
Occupation	OUTDOOR
Date Of Driving Pass	28/09/2012
Driving Experience	6 YEARS AND 2 MONTHS
Gender	MALE
Mobile Number	(LOCAL) +65-83326365
Fax Number	
Contact Number	
Email Address	NOEMAIL

Address	NOADDRESS
Postcode	
Was driver an employee of the Insured's Company	NO
If No, Relationship of the Driver with the Insured	PAID DRIVER
Vehicle Registration Number of Driver's Own Vehicle	-
	-
	-
Insurance Company of Driver's Own Vehicle	-
	-
	-

General Information of the Accident

Type Of Accident	COLLISION - HEAD TO REAR
Weather Conditions	CLEAR
Road Surface	DRY

Other Information

Was any foreign vehicle involved in this accident?	NO
Number of vehicles (including own vehicle) involved in the accident	2
Was any body injured in the Accident?	NO
Was any injured conveyed to hospital by ambulance?	NO
Was any other material or property damaged?	YES
I have been approached by unknown person(s) soliciting/offering accident claims assistance.	NO
Number of Passengers (Including Driver)	2
Passenger 1	NAME: : UNKNOWN GENDER: : FEMALE

Details of Police Action

Was the accident reported to the police?	NO
If Yes, Please state which Police Station	
Was notice of intended Prosecution given?	NO
If Yes, against whom?	

Circumstances of Accident

PLEASE SEE ATTACHED SKETCH

Attachment(s)

Are accident photos available for attachment?	YES
Was there any video captured by Car Camera?	NO
Was there any audio recorded?	NO

DETAILS OF OTHER VEHICLE PROPERTY 1

Vehicle Registration Number	SHB2969L
Vehicle Make/Model/Colour	
Details Of Properties	
Vehicle Category	TAXI
Name of Driver	
NRIC/Passport Number	
Contact Number	
Address	
Postcode	
Insurance Company Name	
Nature Of Damage	
No. Of Passenger (Including Driver)	

Sketch Plan

SKETCH PLAN

IMPORTANT NOTICE

1. Please report correctly the details of the accident to speed up the claims process.
2. This Form must be completed by the Policyholder and/or the Authorised Driver.
3. Information provided must be as truthful and accurate as possible. Any willful misrepresentation or withholding of material facts may allow insurance companies to repudiate policy liability.
4. The issue and acceptance of this Form by insurance companies is not an admission of policy liability on the part of the insurance companies.
5. Any false reporting may be referred to the Police for investigation.
6. The report will be forwarded by the Insurers of the GIA Records Management Centre established by the General Insurance Association of Singapore (GIA) for archiving and that copies of this report will for a fee be made available upon application by interested parties.
7. By the lodgement of this report to the Insurers, you hereby consent to the archiving of this report at the Centre and to copies of the report being made available aforesaid.
8. Consent under the Personal Data Protection Act (PDPA)

I understand, acknowledge, agree and consent that:

(a) My Insurer, my workshop and the General Insurance Association of Singapore ("GIA") may be permitted to collect, use, disclose and/or process my personal data/personal information set out in this [Form] and any other personal information provided by me or possessed by my Insurer (collectively the "Personal Information") and disclose and transfer such Personal Information to all insurer(s) who have insured vehicle(s) involved in this accident (all insurer(s) who have insured vehicle(s) involved in this accident shall be collectively referred to as the "Insurers"), the Insurers' lawyers/law firms, the Monetary Authority of Singapore and any relevant government agency/authority (such as the police), for the purpose(s) of:

(i) processing, handling and/or dealing with my claims including the settlement of the claims and any necessary investigations relating to the claims;

(ii) investigating the accident and/or my claims;

(iii) carrying out and/or dealing with my instructions or responding to any enquiries by me;

(iv) administering my claims (including the mailing of correspondence, statements, invoices, reports or notices to me, which could involve disclosure of certain personal data about me to bring about delivery of the same as well as on the external cover of envelopes/mail packages); and/or

(v) complying with applicable law in administering, processing, handling and/or dealing with my claims.

(collectively the "Purposes")

(b) all insurer(s) who have insured vehicle(s) involved in this accident and the Insurers' lawyers/law firms, may be permitted to collect, use, disclose and/or process my Personal Information for one or more of the above Purposes; and

(c) my Personal Information may be disclosed by any of the Insurers and/or GIA to their third party service providers or agents (including their lawyers/law firms), which may be sited outside of Singapore, for one or more of the above Purposes.



Policyholder's Signature / Date & Time

1320 hrs.
28/12/18
Driver's Signature (If driver is not the policyholder) / Date & Time

Witnessed by Reporting Centre Personnel

Sketch Plan

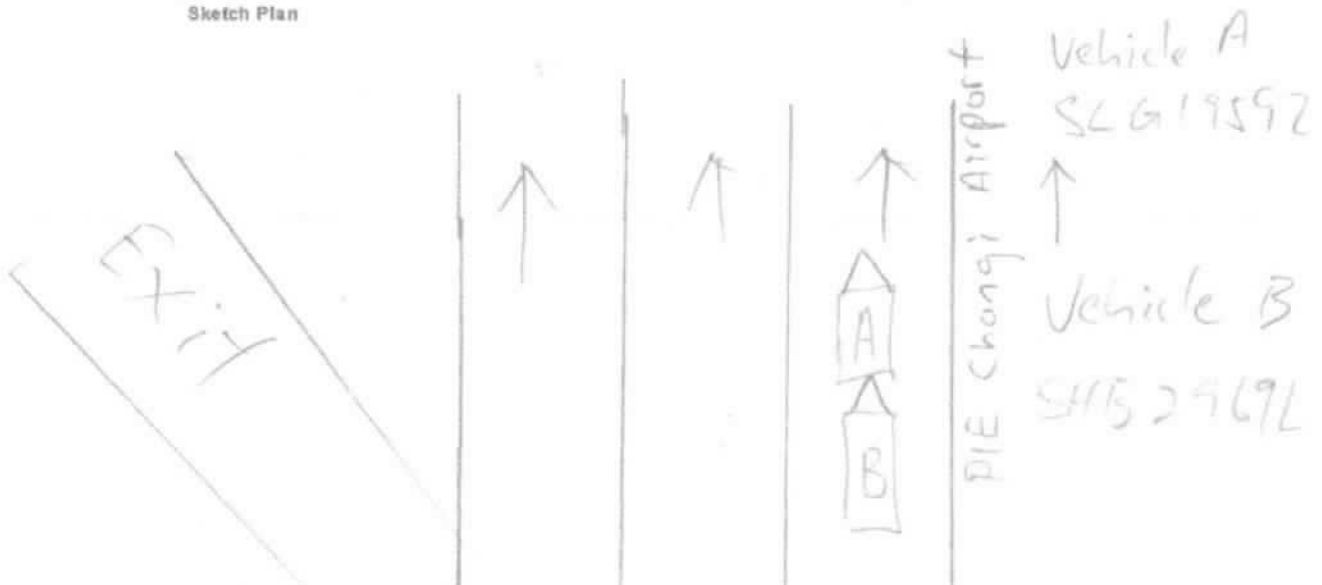

Sketch Plan #2

Describe Circumstances of the Accident

I Ong Kay Hong 87537322E of Vehicle A (~~65241954~~)
 S141952 was travelling along PIE towards
 Changi Airport direction. I was sending a telematics
 passenger to Sura Dr. in my vehicle A on PIE
 when I noticed that the car in front of me
 make a emergency brake and on his hazard
 light, hence I also make a emergency
 brake to stop my vehicle. After that I
 feel a strong impact bang onto the back of
 my car. I alighted my car and saw the
 damage that have been damaged by Vehicle
 B because of this incident.

Declaration

We declare the foregoing particulars are true in every respect.



Policyholder's Signature / Date & Time

[Signature] 132043
 28/12/18

Driver's Signature (if driver is not the policyholder) / Date & Time

Witnessed by Reporting Centre Personnel

Sketch Plan #3

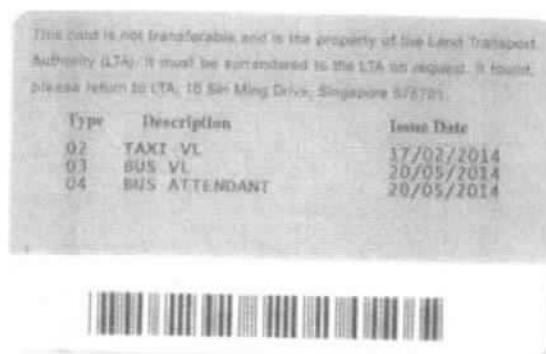
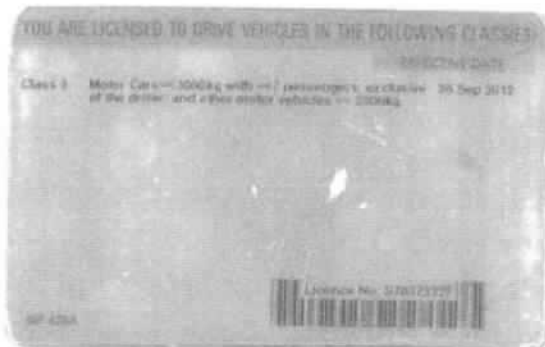
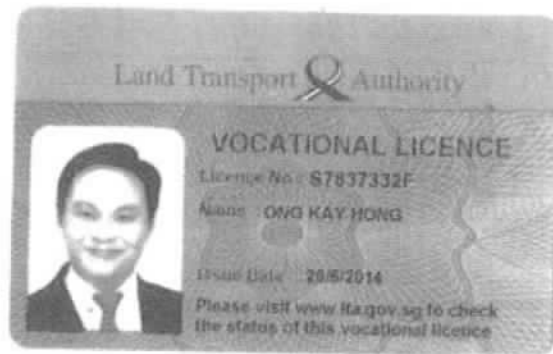

WORLD AUTO PTE LTD

47 Jalan Pemimpin #01-02/03

Halcyon 2, S'pore 577200

Tel No. : 6451 3933 Fax No. : 6455 7576

E-Mail : worldaut@singnet.com.sg

Website : www.worldauto.com.sg

Tax Reg. No. : 200006765-H Buss. Reg. No. : 200006765H

FIRST CAPITAL INSSURANCE LIMITED

80 ROBINSON RD #09-02/03

068898

Attention : Motor Claim Department

Contact : 6222 2311 Fax No. : 6222 3547

Estimate : ES000453

Date : 29/12/2018

Vehicle Num. : SLG 1959Z (LCR)

Make/Model : HONDA VEZEL HYBRID

Chassis/Eng# :

Accident Date : 27/12/2018

Claim No. :

Reference :

Policy No. :

S/N	Quantity	Particular	Unit Price	Amount S\$
-----	----------	------------	------------	------------

LIST ITEMS :

- | | | | | |
|-----|---|---------------------------------|--|--|
| 1. | 1 | REAR BOOT LID | | |
| 2. | 1 | REAR BOOT HYBRID EMBLEM (VEZEL) | | |
| 3. | 1 | REAR BOOT VEZEL EMBLEM (VEZEL) | | |
| 4. | 1 | REAR WINDSCREEN GLASS MOULDING | | |
| 5. | 1 | REAR BOOT LOCK ASSY | | |
| 6. | 1 | REAR BOOT HAND GRIP COVER | | |
| 7. | 2 | REAR BOOT REFLECTOR LAMP | | |
| 8. | 1 | REAR BUMPER | | |
| 9. | 1 | REAR END PANEL <i>photo</i> | | |
| 10. | 1 | REAR END PANEL TOP GARNISH | | |
| 11. | 1 | REAR BOOT WEATHER STRIP | | |

List TotalS\$:

20.00% Discount S\$:

1,100	1,300.00	DEF
	89.00	NEC
	89.00	NEC
	250.00	2nd 2 X NN
	300.00	X SVC
	78.00	X SVL
580.00	1,160.00	X SVL
	900.00	PD
	680.00	? X SVL
	260.00	? X SVL
	180.00	DEF
2,358	5,286.00	
	1,057.20	
1,886.40	4,228.80	

SPECIAL NETT ITEMS :

- | | | | | |
|----|---|----------------------------------|--|--|
| 1. | 1 | REAR WINDSCREEN SEALANT | | |
| 2. | 1 | REAR BUMPER CLIP | | |
| 3. | 1 | REVERSE SENSOR | | |
| 4. | 1 | REAR END PANEL TOP GARNISH CLIPS | | |

Special Nett Total S\$:

100.00	50 NEC
401.00	30 NEC
200.00	200 not
40.00	NEC workin
300	821.00

LABOUR :

TRANSFER REAR BOOTLID MECHANISM AND ACCESSORIES

180.00 50

REMOVE & REFIT REAR WINDSCREEN GLASS

180.00 120

CONTINUE / ...

WORLD AUTO PTE LTD

47 Jalan Pemimpin #01-02/03
 Halcyon 2, S'pore 577200
 Tel No. : 6451 3933 Fax No. : 6455 7576
 E-Mail : worldaut@singnet.com.sg
 Website : www.worldauto.com.sg
 Tax Reg. No. : 200006765-H Buss. Reg. No. : 200006765H

FIRST CAPITAL INSURANCE LIMITED
 80 ROBINSON RD #09-02/03
 068898

Attention : Motor Claim Department
 Contact : 6222 2311 Fax No. : 6222 3547

Estimate : ES000453

Date : 29/12/2018
 Vehicle Num. : SLG 1959Z (LCR)
 Make/Model : HONDA VEZEL HYBRID
 Chassis/Eng# :
 Accident Date : 27/12/2018
 Claim No. :
 Reference :
 Policy No. :

S/N	Quantity	Particular	Unit Price	Amount S\$
		TO APPLY RUSTPROOFING/ TUFFCOATING TREATMENT TO REPLACED PARTS.	180.00	80
		LABOUR TO REMOVE ACCIDENT DAMAGED PARTS IN ORDER TO REPAIRS INCLUDING PANEL BEAT, CUT/WELD, STRAIGHTEN PANEL WHERE NECESSARY & REPLACE ABOVE PARTS	1,000.00	400
		PUTTY & SPRAY PAINT ALL AFFECTED AREAS (INNER/ OUTER)	1,000.00	400
		TO CHECK REAR WIRES, CONNECTORS, REPLACE DAMAGED LAMPS REVERSE SENSORS AND START/STOP UNIT CAPACITORS	180.00	30
		DEACTIVATE HV BATTERY SYSTEM IN ORDER TO FACILITATE REPAIRS AND REACTIVATE BACK SAME (HV HYBRID SYSTEM SAFETY PROCEDURES)	450.00	200 100
		PERFORM WHOLE VEHICLE DIAGNOSTICS INCLUDING CLEARING FAULT CODES AND REINITIALISING HV HYBRID SYSTEM FOR POST REPAIRS. (HV HYBRID SYSTEM SAFETY PROCEDURES)	450.00	200 100
		Labour Total S\$:	1,250	3,620.00

E. & O.E.

Total S\$: 8,669.80

for WORLD AUTO PTE LTD

PARTS \$2358.00
 Less 20% \$1886.40
 S'NET \$300.00
 LABOUR \$1,250.00
 TOTAL \$3,436.40/3 Day

[Signature]

NA2 LKIC

2/1/19 1600

PIP

3 DAYS

CHECKED ITEMS PHOTOS

BEFORE PAINT PHOTOS

LKK Auto Consultants hence notify the Repairer of the following:

- To resurvey before/after spray painting
- To display damaged part(s) during resurvey
- Parts prices are subject to confirmation
- Third party survey is on a "Without Prejudice" basis
- No illegal modification(s) is allowed
- Supplementary item(s) must be resurveyed and is subject to final approval from Insurance Company

Acknowledged by Repairer

Signature:

Date:

Veron Chen (LKKAUTO)

From: Naz (LKKAUTO)
Sent: Monday, 21 January 2019 12:42 PM
To: tggtan@worldauto.com.sg
Cc: Veron Chen (LKKAUTO); SUR
Subject: Re: SLG 1959Z Finalization
Attachments: FINALIZATION.pdf

Dear Ms Tan,

Apologies for the late reply. Attached herewith is the amended marked estimate following a check on the part prices. We will proceed to finalize if you are agreeable with the amended COR;

PARTS - \$2358

LESS 20% - \$1886.40

SPECIAL NET ITEMS - \$300

LABOUR - \$1250

TOTAL - \$3436.40 / 3 REPAIR DAYS

Thank you.

Best Regards,

Naz | Technical Investigator

LKK Auto Consultants

Phone: 6841-2157 | Email: Naz@lkkauto.com | Fax: 6256-4315

Blk 51, Paya Ubi Industrial Park, Ubi Avenue 1, #02-25 | S(408933)

From: tggtan@worldauto.com.sg <tggtan@worldauto.com.sg>
Sent: Friday, 18 January 2019 4:27 PM
To: Naz (LKKAUTO)
Subject: RE: SLG 1959Z Finalization

Naz

No dismantle parts.

Rdgs
Sophia

From: Naz (LKKAUTO) <Naz@lkkauto.com>
Sent: Thursday, 17 January 2019 6:13 PM
To: tggtan@worldauto.com.sg
Cc: Veron Chen (LKKAUTO) <veronchen@lkkauto.com>; SUR <sur@lkkauto.com>
Subject: Re: SLG 1959Z Finalization

Dear Ms Sophia,

Before paint photos received. Kindly send me the dismantle photos as there are check items.

Thank you.

Best Regards,

Naz | Technical Investigator

LKK Auto Consultants

Phone: 6841-2157 | Email: Naz@lkkauto.com | Fax: 6256-4315
Blk 51, Paya Ubi Industrial Park, Ubi Avenue 1, #02-25 | S(408933)

From: tggtan@worldauto.com.sg <tggtan@worldauto.com.sg>
Sent: Wednesday, 16 January 2019 1:31 PM
To: Naz (LKKAUTO)
Subject: FW: SLG1959Z Our ref: TP/2394/18

Hi Naz

Attach b/f paint photos.

Rdgs
Sophia

From: aine31@worldauto.com.sg <aine31@worldauto.com.sg>
Sent: Wednesday, 16 January 2019 1:08 PM
To: tggtan@worldauto.com.sg
Subject: SLG1959Z

Ainee
Thanks and Rgds,
World Auto Pte Ltd
Kranji: 63621776
Fax: 63631250

WORLD AUTO PTE LTD

Man Pemimpin #01-02/03
 2, S'pore 577200
 No. : 0451 3933 Fax No. : 6455 7576
 E-Mail : worldaut@singnet.com.sg
 Website : www.worldauto.com.sg
 Tax Reg. No. : 200006765-H Buss. Reg. No. : 200006765H

FIRST CAPITAL INSURANCE LIMITED
 80 ROBINSON RD #09-02/03
 068898

Attention : Motor Claim Department
 Contact : 6222 2311 Fax No. : 6222 3547

Estimate : ES000453

Date : 29/12/2018
 Vehicle Num. : SLG 1959Z (LCR)
 Make/Model : HONDA VEZEL HYBRID
 Chassis/Eng# :
 Accident Date : 27/12/2018
 Claim No. :
 Reference :
 Policy No. :

S/N	Quantity	Particular	Unit Price	Amount S\$
-----	----------	------------	------------	------------

- LIST ITEMS :**
1. 1 REAR BOOT LID
 2. 1 REAR BOOT HYBRID EMBLEM (VEZEL)
 3. 1 REAR BOOT VEZEL EMBLEM (VEZEL)
 4. 1 REAR WINDSCREEN GLASS MOULDING
 5. 1 REAR BOOT LOCK ASSY
 6. 1 REAR BOOT HAND GRIP COVER
 7. 2 REAR BOOT REFLECTOR LAMP
 8. 1 REAR BUMPER
 9. 1 REAR END PANEL — photo
 10. 1 REAR END PANEL TOP GARNISH
 11. 1 REAR BOOT WEATHER STRIP

List Total S\$:
 20.00% Discount S\$:

1,100 1,300.00 DEF
 89.00 NEC
 89.00 NEC
 250.00 2nd 3 x NN
 300.00 x SVL
 78.00 x SVL
 580.00 1,160.00 x SVL
 900.00 DD
 680.00 ? x SVL
 260.00 ? x SVL
 180.00 DEF
 2,358 5,286.00
 1,057.20
 1,886.40 4,228.80

- SPECIAL NETT ITEMS :**
1. 1 REAR WINDSCREEN SEALANT
 2. 1 REAR BUMPER CLIP
 3. 1 REVERSE SENSOR
 4. 1 REAR END PANEL TOP GARNISH CLIPS

Special Nett Total S\$:

100.00 50
 401.00 730
 200.00 200
 40.00 200
 300 821.00

LABOUR :
 TRANSFER REAR BOOTLID MECHANISM AND ACCESSORIES
 REMOVE & REFIT REAR WINDSCREEN GLASS

180.00 50
 180.00 100
 120

CONTINUE / ...

WORLD AUTO PTE LTD

Man Pemimpin #01-02/03
 Ceyon 2, S'pore 577200
 Tel No. : 6451 3933 Fax No. : 6455 7576
 E-Mail : worldaut@singnet.com.sg
 Website : www.worldauto.com.sg
 Tax Reg. No. : 200006765-H Buss. Reg. No. : 200006765H

FIRST CAPITAL INSURANCE LIMITED
 80 ROBINSON RD #09-02/03
 068898

Attention : Motor Claim Department
 Contact : 6222 2311 Fax No. : 6222 3547

Estimate : ES000453

Date : 29/12/2018
 Vehicle Num. : SLG 1959Z (LCR)
 Make/Model : HONDA VEZEL HYBRID
 Chassis/Eng# :
 Accident Date : 27/12/2018
 Claim No. :
 Reference :
 Policy No. :

S/N	Quantity	Particular	Unit Price	Amount S\$
		TO APPLY RUSTPROOFING/ TUFFCOATING TREATMENT TO REPLACED PARTS.	180.00	80
		LABOUR TO REMOVE ACCIDENT DAMAGED PARTS IN ORDER TO REPAIRS INCLUDING PANEL BEAT, CUT/WELD, STRAIGHTEN PANEL WHERE NECESSARY & REPLACE ABOVE PARTS	1,000.00	400
		PUTTY & SPRAY PAINT ALL AFFECTED AREAS (INNER/ OUTER)	1,000.00	400
		TO CHECK REAR WIRES, CONNECTORS, REPLACE DAMAGED LAMPS REVERSE SENSORS AND START/STOP UNIT CAPACITORS	180.00	30
		DEACTIVATE HV BATTERY SYSTEM IN ORDER TO FACILITATE REPAIRS AND REACTIVATE BACK SAME (HV HYBRID SYSTEM SAFETY PROCEDURES)	450.00	200 100
		PERFORM WHOLE VEHICLE DIAGNOSTICS INCLUDING CLEARING FAULT CODES AND REINITIALISING HV HYBRID SYSTEM FOR POST REPAIRS. (HV HYBRID SYSTEM SAFETY PROCEDURES)	450.00	100 100
		Labour Total S\$:	1,250	3,620.00

E. & O.E.

Total S\$: 8,669.80

for WORLD AUTO PTE LTD

PARTS \$2358.00
 Less 20% \$1886.40
 S/NET \$300.00
 LABOUR \$1250.00
 TOTAL \$3,436.40/3 days

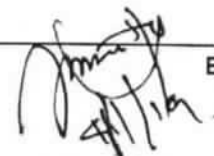
 NA2 LKIC
 2/1/19 1600
 PIP
 3 days
 CHECKED ITEMS PHOTO
 BEFORE PAINT PHOTO

LKK Auto Consultants hence notify the Repairer of the following:
 • To resurvey before/after spray painting
 • To display damaged part(s) during resurvey
 • Parts prices are subject to confirmation
 • Third party survey is on a "Without Prejudice" basis
 • No illegal modification(s) is allowed
 • Supplementary item(s) must be resurveyed and is subject to final approval from Insurance Company

Acknowledged by Repairer
 Signature:
 Date:

**LKK Auto Consultants Pte Ltd**

51 Ubi Ave 1 #01-25 Paya Ubi Industrial Park, Singapore 408933

TEL: 6256 3561 FAX: 6256 4315

Reg. No: 199607198R GST Reg. No. 19-9607198-R

Affiliated to Federation Internationale Des Experts En Automobile				
MS FIRST CAPITAL INSURANCE LTD			Ref : CS/FCI19000018/Nvbe2	
36 ROBINSON ROAD #16-01 CITY HOUSESINGAPORE 068877			Date : 24-01-2019	
			Code : FCI2	
1. Policy Particulars :- THIRD PARTY CLAIM				
Insured Veh.	SHB 2969L	Veh. Inspected	SLG 1959Z	
Policy No.		Coverage (\$)	0.00	
Claim No.	D1900095MFSH	Excess (\$)	0.00	
Assign From	SERENE LER	Assign Date	02/01/2019	
2. Vehicle Particulars & Condition				
Make & Model	HONDA VEZEL 1.5X	c.c	1496	
Engine No.	HIDDEN	Year of Reg.	2016	
Chassis No.	RU31211058	Colour	BLUE	
Odometer	126401	Steering	IN ORDER	
Brakes	IN ORDER	Modification	STANDARD ALLOY RIM	
General	FAIR			
3. Conditions of Tyres				
	Size	Make	Balance	
R/H Front Tyre	215/60 R16	DUNLOP	5 mm	
L/H Front Tyre	215/60 R16	DUNLOP	5 mm	
R/H Rear Tyre	215/60 R16	GITI	5 mm	
L/H Rear Tyre	215/60 R16	GITI	5 mm	
4. Description of Damages				
THE VEHICLE SUSTAINED DAMAGES AT THE REAR PORTION. DAMAGES SEE DETAILS.				
5. General Information				
Accident Date	27/12/2018	Inspection Date	02/01/2019	
Survey held at	NO 1 KRANJI LOOP			
Repairer	WORLD AUTO PTE LTD			
5a. Remarks				
A) DAMAGES CONSISTENT TO ACCIDENT REPORT. B) THE INSPECTION WAS CONDUCTED ON A "WITHOUT PREJUDICE" BASIS. C) IN ACCORDANCE TO YOUR INSTRUCTIONS, WE HAVE NOT AUTHORISED REPAIRS.				
5b. Estimate Days of Repair				
ESTIMATED NORMAL PERIOD FOR REPAIR:			3 Working Days	



LKK Auto Consultants Pte Ltd

51 Ubi Ave 1 #01-25 Paya Ubi Industrial Park, Singapore 408933

TEL: 6256 3561 FAX: 6256 4315

Reg. No: 199607198R GST Reg. No. 19-9607198-R

Page No.:1 of 2

ADJUSTMENT ON REPAIR COST FOR VEHICLE NO. SLG 1959Z

Qty	Description of Parts	Condition	Estimate By Workshop (\$)	Our Adjusted (\$)
<u>REPLACEMENT OF PARTS</u>				
1	REAR BOOT LID	DEFORMED	1,300.00	1,100.00
1	REAR BOOT HYBRID EMBLEM (VEZEL)	NECESSARY	89.00	89.00
1	REAR BOOT VEZEL EMBLEM (VEZEL)	NECESSARY	89.00	89.00
1	REAR WINDSCREEN GLASS MOULDING	NOT NECESSARY	250.00	-
1	REAR BOOT LOCK ASSY	SERVICEABLE	300.00	-
1	REAR BOOT HAND GRIP COVER	SERVICEABLE	78.00	-
2	REAR BOOT REFLECTOR LAMP @\$580.00	SERVICEABLE	1,160.00	-
1	REAR BUMPER	DENTED	900.00	900.00
1	REAR END PANEL	SERVICEABLE	680.00	-
1	REAR END PANEL TOP GARNISH	SERVICEABLE	260.00	-
1	REAR BOOT WEATHER STRIP	DEFORMED	180.00	180.00
	LESS 20% DISCOUNT		-1,057.20	-471.60
			4,228.80	1,886.40
<u>SPECIAL NETT ITEMS</u>				
1	REAR WINDSCREEN SEALANT (SN)	NECESSARY	100.00	50.00
1	REAR BUMPER CLIP (SN)	NECESSARY	401.00	30.00
1	REVERSE SENSOR (SN)	NOT WORKING	280.00	200.00
1	REAR END PANEL TOP GARNISH CLIPS (SN)	NECESSARY	40.00	20.00
			821.00	300.00
<u>LABOUR</u>				
	TRANSFER REAR BOOTLID MECHANISM AND ACCESSORIES.		180.00	50.00
	REMOVE & REFIT REAR WINDSCREEN GLASS.		180.00	120.00
	TO APPLY RUSTPROOFING / TUFFCOATING TREATMENT TO REPLACED PARTS.		180.00	50.00
	LABOUR TO REMOVE ACCIDENT DAMAGED PARTS IN ORDER TO REPAIRS INCLUDING PANEL BEAT, CUT / WELD, STRAIGHTEN PANEL WHERE NECESSARY & REPLACE ABOVE PARTS.		1,000.00	400.00
	PUTTY & SPRAY PAINT ALL AFFECTED AREAS (INNER / OUTER)		1,000.00	400.00

Report Ref No. CS/FCI19000018/Nvbe2



LKK Auto Consultants Pte Ltd

51 Ubi Ave 1 #01-25 Paya Ubi Industrial Park, Singapore 408933

TEL: 6256 3561 FAX: 6256 4315

Reg. No: 199607198R GST Reg. No. 19-9607198-R

Page No.:2 of 2

Qty	Description of Parts	Condition	Estimate By Workshop (\$)	Our Adjusted (\$)
	TO CHECK REAR WIRES, CONNECTORS, REPLACE DAMAGED LAMPS REVERSE SENSORS AND START / STOP UNIT CAPACITORS.		180.00	30.00
	DEACTIVATE HV BATTERY SYSTEM IN ORDER TO FACILITATE REPAIRS AND REACTIVATE BACK SAME (HV HYBRID SYSTEM SAFETY PROCEDURES)		450.00	100.00
	PERFORM WHOLE VEHICLE DIAGNOSTICS INCLUDING CLEARING FAULT CODES AND REINTIALISING HV HYBRID SYSTEM FOR POST REPAIRS. (HV HYBRID SYSTEM SAFETY PROCEDURES)		450.00	100.00
			3,620.00	1,250.00
	GRAND TOTAL		8,669.80	3,436.40
RECOMMENDED COST OF REPAIRS				3,436.40

Report Ref No. CS/FCI19000018/Nvbe2

MUHAMMAD NAZRIL BIN ABDULLAH

Automotive Assessor

ADRIAN LING WAI PING

B.Eng,AMSOE,AMIRTE,AMSAE-A,M.MATAI

Licensed Appraiser

DISCLAIMER OF LIABILITY TO THIRD PARTIES:- This Report is made solely for the use and benefit of the Client named on the front page of this Report.

No liability of responsibility whatsoever, in contract or tort, is accepted to any third party who may rely on the Report wholly or in part. Any third party acting or relying on this Report, in whole or in part, does so at his or her own risk.