

NATIONAL Assessment Centre Services. [part 1 Jan 2005] **MNA419000194**

Date In: 08/01/2019 11:12	Job description	Date & Time Completed	Done by
Ref No: NBA/M8919000012/4	SAS e-filing		
Veh No: SKH 4113J	E-mail (within 2hrs, AIC 2hrs)		
D.O.A: 31/12/2018 14:30	1-Motor Claim Form		
<input checked="" type="radio"/> TP / Reporting Only	1-Motor W/O (within: OD 2hrs, TP 4hrs)		
TP Insurer:	1-Photo Uploaded		
	Assessment/Survey Report		
	Ass't Report by Fax / Hand to Owner/Whsp		

Preferred Wksp / INC Assign Wksp / QW: () Tel: Fax: ()

TP Particulars: Vch No: () INC () / Non-INC ()

Owner / Driver: () Tel: ()

Policy No: () Period: () Cover Type: ()

Confirmed by: () Date: () Time: ()

Insured/Driver Liability: () % [Note-Est. Status (WO): N: 0-20%; P: 21-79%. P: 80-100%]

Year of Registration: () Warranty: YES () / NO ()

Excess: (\$) Loading: \$1,000 () / \$2,000 ()

General Remarks:

() Walk-In Customer: Customer's information strictly Confidential & Strictly NO refer of repairer.

() Total Loss Case: to e-mail Insurer URGENTLY.

Drive-In () / Towed-In (); Invoice: YES () / NO (); Towing Co: ()

Reminders: (INC 6788/6616) ()

1) Apply for Transport Allowance () / Courtesy Car ()

2) QC Check / Post Repair Inspection ()

3) Upload Resurvey Photo [Repair Cost > \$3000] ()

Injury: ()

Date/Time: ()

XIA1900039

Driver/Owner:	1) AL: Accident Reporting (\$30)	
Contact No:	2) DA: Damage Assessment (\$100) INC (\$50)	
Damaged Portion:	3) TP: Towing Fee \$40/\$43	
QC Checked by (Engr-In-Charge):	4) PT: Follow-Through Survey \$120	
	5) PT: Follow-Through Survey (Resurvey) \$30	
	For claiming against INC Only (wef 10 Jan 2005)	
	6) TR: Re-inspection \$75	
	7) NI: Idao DA + SMRT Survey \$160	
	8) NTUC Additional Services:	
	ON:	
	*NS: Courtesy Car / Tpl Allowance \$3	
	*NG: Repair Coordination \$10	
	*NT: Post Repair Inspection \$25	
	*NB: DV / Collect Excess Coordination \$3	
	TP (NI1): TP (NI1 INC) against INC \$20	
	9) NI1: Idao Mobile \$0	
	Invoice dated	Fee Charged
	Invoice dated	Fee Charged

2/3

SINGAPORE ACCIDENT STATEMENT

IMPORTANT NOTICE

1. Please report correctly the details of the accident to speed up the claims process.
2. This Form must be completed by the Policyholder and/or the Authorised Driver.
3. Information provided must be as truthful and accurate as possible. Any wilful misrepresentation or withholding of material facts may allow insurance companies to repudiate policy liability.
4. The issue and acceptance of this Form by insurance companies is not an admission of policy liability on the part of the insurance companies.
5. Any false reporting may be referred to the Police for investigation.
6. This report will be forwarded by the insurers of the GIA Records Management Centre established by the General Insurance Association of Singapore (GIA) for archiving and that copies of this report will, for a fee, be made available upon application by interested parties.
7. By the lodgement of this report to the insurers, you hereby consent to the archiving of this report at the centre and to copies of the report being made available aforesaid.

ACCIDENT STATEMENT

Date Of Report	02/01/2019 11:12
Date Of Accident	31/12/2018 14:30
Exact Location Of Accident	BKE (RIFLE RANGE FLYOVER)
Country/State of Loss	SINGAPORE

DETAILS OF OWN VEHICLE

Vehicle Registration Number	SKH4113J
Insured/Policyholder	
Name Of Registered Owner	NICHOLAS SIM WEI HAN
NRIC No	S8472502A
Email Address	NICKS.SIM@GMAIL.COM
Mobile Phone No	(LOCAL) +65-81390994
Alternative Phone No	OTHERS-81390994

Vehicle Particulars

Manufacturer	KIA
Model	CERATO FORTE-1.6 SX (A)
Exact Purpose for which vehicle was being used at time of accident	PRIVATE USE
Are you claiming under your own insurance policy for repair to your vehicle?	YES
If No, Please state action to be taken	
Vehicle Category	PRIVATE CAR

Insurance Company

Name of Insurance Company	MSIG INSURANCE (SINGAPORE) PTE. LTD.
Type Of Coverage	COMPREHENSIVE
Fleet Policy	NO
Policy Number	D 27444327 QMY
Cover Note Number	

Driver

Name of Driver	NICHOLAS SIM WEI HAN
NRIC No	S8472502A
Date Of Birth	14/11/1984
Occupation	INDOOR
Date Of Driving Pass	23/02/2011
Driving Experience	7 YEARS AND 10 MONTHS
Gender	MALE
Mobile Number	(LOCAL) +65-81390994
Fax Number	
Contact Number	OTHERS-81390994
Email Address	NICKS.SIM@GMAIL.COM

Address	BLK 258B PUNGGOL FIELD #10-03
Postcode	822258
Was driver an employee of the Insured's Company	NO
If No, Relationship of the Driver with the Insured	OWNER
Vehicle Registration Number of Driver's Own Vehicle	-
	-
	-
Insurance Company of Driver's Own Vehicle	-
	-
	-

General Information of the Accident

Type Of Accident	HIT BY FALLEN TREE / OTHER OBJECTS
Weather Conditions	DRIZZLING
Road Surface	DRY

Other Information

Was any foreign vehicle involved in this accident?	NO
Number of vehicles (including own vehicle) involved in the accident	1
Was any body injured in the Accident?	NO
Was any injured conveyed to hospital by ambulance?	NO
Was any other material or property damaged?	NO
I have been approached by unknown person(s) soliciting/offering accident claims assistance.	NO
Number of Passengers (Including Driver)	2
Passenger 1	NAME: : WIFE GENDER: : FEMALE

Details of Police Action

Was the accident reported to the police?	NO
If Yes, Please state which Police Station	
Was notice of intended Prosecution given?	NO
If Yes, against whom?	

Circumstances of Accident

PLEASE REFER TO SKETCH PLAN

Attachment(s)

Are accident photos available for attachment?	YES
Was there any video captured by Car Camera?	YES
Was there any audio recorded?	NO

SKETCH PLAN

IMPORTANT NOTICE

1. Please report correctly the details of the accident to speed up the claims process.
2. This Form must be completed by the Policyholder and/or the Authorised Driver.
3. Information provided must be as truthful and accurate as possible. Any wilful misrepresentation or withholding of material facts may allow insurance companies to repudiate policy liability.
4. The issue and acceptance of this Form by insurance companies is not an admission of policy liability on the part of the insurance companies.
5. Any false reporting may be referred to the Police for investigation.
6. The report will be forwarded by the Insurers of the GIA Records Management Centre established by the General Insurance Association of Singapore (GIA) for archiving and that copies of this report will for a fee be made available upon application by interested parties.
7. By the lodgment of this report to the insurers, you hereby consent to the archiving of this report at the centre and to copies of the report being made available aforesaid.
8. **Consent under the Personal Data Protection Act (PDPA)**

I understand, acknowledge, agree and consent that:

- (a) My insurer, my workshop and the General Insurance Association of Singapore ("GIA") may/are permitted to collect, use, disclose and/or process my personal data/personal information set out in this [form] and any other personal information provided by me or possessed by my insurer (collectively the "**Personal Information**") and disclose and transfer such Personal Information to all insurer(s) who have insured vehicle(s) involved in this accident (all insurer(s) who have insured vehicle(s) involved in this accident shall be collectively referred to as the "**Insurers**"), the Insurers' lawyers/law firms, the Monetary Authority of Singapore and any relevant government agency/authority (such as the police), for the purpose(s) of:
 - (i) processing, handling and/or dealing with my claims including the settlement of the claims and any necessary investigations relating to the claims;
 - (ii) investigating the accident and/or my claims;
 - (iii) carrying out and/or dealing with my instructions or responding to any enquiries by me;
 - (iv) administering my claims (including the mailing of correspondence, statements, invoices, reports or notices to me, which could involve disclosure of certain personal data about me to bring about delivery of the same as well as on the external cover of envelopes/mail packages); and/or
 - (v) complying with applicable law in administering, processing, handling and/or dealing with my claims.(collectively the "**Purposes**")
- (b) all insurer(s) who have insured vehicle(s) involved in this accident and the Insurers' lawyers/law firms, may/are permitted to collect, use, disclose and/or process my Personal Information for one or more of the above Purposes; and
- (c) my Personal Information may/can be disclosed by any of the Insurers and/or GIA to their third party service providers or agents(including their lawyers/law firms), which may be sited outside of Singapore, for one or more of the above Purposes.
- (d) my Personal Information will also be collected and used to compile claims history for the purpose of fraud detection, investigation and management in present and all future claims.
- (e) the information so collected under (d) above may be shared / disclosed:
 - (i) to all insurers and/or any other third parties that assist in evaluating, investigating, controlling or managing fraud, regulators, law enforcement and government agencies as reasonably required for the purposes stated, or
 - (ii) for complying with requirements under any regulations, laws or court orders.

Policyholder's Signature

Date & Time:

02/11/19 @ 0945hrs

Driver's Signature

(If driver is not the policyholder)

Date & Time:

Reporting Centre Personnel's Signature

Name:

NRIC/FIN No.:

SKETCH PLAN

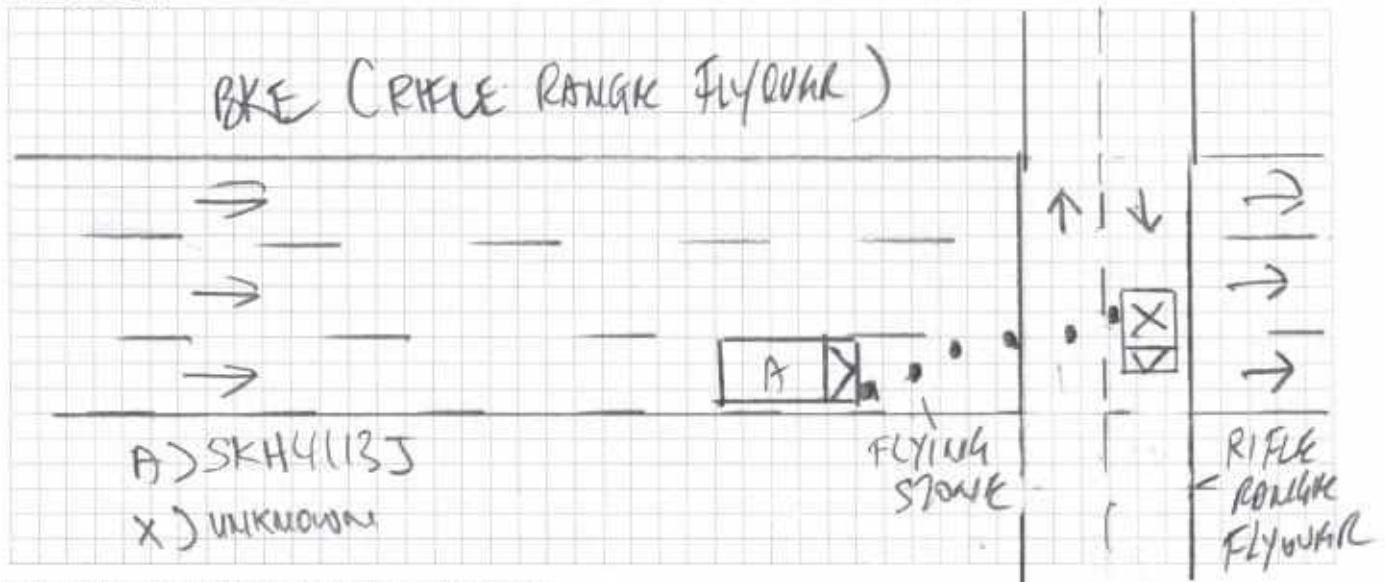

DESCRIBE CIRCUMSTANCES OF THE ACCIDENT

I was driving home with my pregnant wife in the ~~car~~ car. I exited PIE to take BKE (towards woodlands) ~~just~~ was about to approach Rifle Range Flyover when a large concrete rock suddenly smashed through my windscreen, struck my top part of steering wheel with such force that my steering wheel was bent inwards. Glass shards and particles clouded the interior of the car momentarily as I tried to drive to Road shoulder. The road prior to being struck, was clear of any heavy vehicles and it was a light drizzle at that time. It seemed like the rock came flying from the sky. After EMAS brought us and the car to a safe zone (Dairy Farm Nature Corridor), I searched my vehicle and found the rock in the back seat, on the floor behind my driver's seat. Rock size approx. 15cm x 6cm x 9cm. My wife and I suffered some scratches on the hands and legs. I also have a dashcam recording of when the incident happened.

DECLARATION

I/We declare the foregoing particulars are true in every respect.

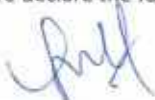

Policyholder's Signature

Date & Time:

02/01/19 @ 0945hrs.

CSA/ACC Safety Platform, v.2.0

Driver's Signature
(If driver is not the policyholder)
Date & Time:

Reporting Centre Personnel's Signature
Name:
NRIC/FIN No.:

ACCIDENT STATEMENT

ACCIDENT DATE: (31/12/18) (DD/MM/YYYY), TIME: (14:30) (HH:MM)

LOCATION: BKE (RIFLE RANGE FLYOVER)
- Woodlands (below)

1. DETAILS OF VEHICLE

- a) VEHICLE NUMBER: SKH 41137
b) INSURANCE COMPANY: MSIG
c) POLICY NUMBER: D 27444327 QM7
d) POLICY TYPE: (COMPREHENSIVE / THIRD PARTY / THIRD PARTY FIRE & THEFT)
e) MAKE & MODEL: KIA CERATO FORTE 1.6 SX
f) TYPE: (SALOON / COUPE / MPV / VAN / LORRY / MOTORCYCLE / OTHERS)
g) VEHICLE CATEGORY: (PRIVATE / COMMERCIAL / MOTORCYCLE)
h) PURPOSE OF USING AT ACCIDENT TIME: HEADING HOME (PERSONAL)
i) ARE YOU CLAIMING UNDER YOUR OWN INSURANCE (YES/NO)
IF NO, PLEASE STATE (THIRD PARTY CLAIM / REPORTING ONLY)

2. INSURED / POLICY HOLDER

- a) NAME: NICHOLAS SIM WEI HAN (MALE / FEMALE)
b) NRIC/FIN/PASSPORT: S8492502A CONTACT: 81390994
c) ADDRESS: 258B PUNGOL FIELD #10-03
SINGAPORE (822258)

* CONTINUE TO 3.d IF DRIVER ALSO POLICY HOLDER

DRIVER

- a) NAME: NICHOLAS SIM WEI HAN (MALE / FEMALE)
b) NRIC/FIN/PASSPORT: S8492502A CONTACT: 81390994
c) ADDRESS: 258B PUNGOL FIELD #10-03
SINGAPORE (822258)

* d) DATE OF BIRTH: (14/11/1984) (DD/MM/YYYY)

e) OCCUPATION: (INDOOR / OUTDOOR)

f) DATE OF DRIVING PASS: 23/02/2011

4. WAS DRIVER AN EMPLOYEE OF THE INSURED'S COMPANY? (YES / NO)

IF NO, RELATIONSHIP OF THE DRIVER WITH INSURED: self

5. a) WEATHER CONDITION: (CLEAR / RAINING / OTHERS) light rain

b) ROAD SURFACE: (DRY / WET / OTHERS)

6. WAS ANYBODY INJURED (YES / NO)

7. a) REPORTED TO POLICE (YES / NO)

IF YES, PLEASE STATE WHICH POLICE STATION:

8. THIRD PARTY VEHICLE

- a) VEHICLE NUMBER: MODEL:
b) DRIVER'S NAME:
c) NRIC/FIN/PASSPORT: CONTACT:

9. THIRD PARTY VEHICLE

- d) VEHICLE NUMBER: MODEL:
e) DRIVER'S NAME:
f) NRIC/FIN/PASSPORT: CONTACT:

email = nicks.sim@gmail.com

VIDEO

REPUBLIC OF SINGAPORE
IDENTITY CARD NO. S8472502A



Name

NICHOLAS SIM WEI HAN

Race

CHINESE

Date of birth

14-11-1984

Country/Place of birth

MALAYSIA

Sex

M



REPUBLIC OF SINGAPORE DRIVING LICENCE



Licence Number S8472502A

Name

NICHOLAS SIM WEI HAN

Birth Date: 14 Nov 1984

Issue Date: 23 Feb 2011



1001940732F

5895580



IDENT No: S8472502A



Date of issue

20-03-2018

Address

APT BLK 258B PUNGGOL FIELD
#10-03
SINGAPORE 822258

YOU ARE LICENSED TO DRIVE VEHICLES IN THE FOLLOWING CLASS(ES)

		EFFECTIVE DATE
Class 2B	Motorcycles <= 250 CC	12 Jan 2014
Class 3	Motor cars <= 3000 kg with <= 7 passengers, exclusive of the driver; and motor tractors/vehicles <= 2500 kg	23 Feb 2011

S8472502A

S / No. 9000181845

NP 428A



Licence No: S8472502A

**MSIG**

MSIG Insurance (Singapore) Pte. Ltd.
 4 Shenton Way, # 21-01, SGX Centre 2, Singapore 068807
 Tel +65 6827 7888, Fax +65 6827 7800
 Co. Reg. No. 200412212G GST Reg. No. 20-0412212G

Certificate of Insurance

ROAD TRANSPORT ACT 1987 (MALAYSIA)
 THE MOTOR VEHICLES (THIRD-PARTY RISKS) RULES, 1959 (FEDERATION OF MALAYSIA)
 THE MOTOR VEHICLES (THIRD-PARTY RISKS AND COMPENSATION) ACT (CAP. 189 OF THE REVISED EDITION)
 (REPUBLIC OF SINGAPORE)
 THE MOTOR VEHICLES (THIRD-PARTY RISK AND COMPENSATION) RULES, 1996 EDITION (REPUBLIC OF SINGAPORE)
 OR ANY AMENDMENT, ACT OR ACTS PASSED IN SUBSTITUTION THEREOF.

Form M.X.1
 Individual Ownership

MOTOR MAX PLUS
Comprehensive

Certificate No. D 27444327 QMY

Excess : SGD500
 Windscreen Excess : SGD100

1. Index Mark and Registration Number of Vehicle

SKH4113J

2. Name of Policyholder

Sim Wei Han Nicholas

3. Effective Date of the Commencement of Insurance for the purposes of the Act

09/01/2018

4. Date of Expiry of Insurance

08/01/2019

5. Persons or Classes of Persons entitled to drive*

Sim Wei Han Nicholas

Sim Saik Chiang

Any other person provided he is driving on the Policyholder's order or with the Policyholder's permission.

* Provided that the person driving is permitted in accordance with the licensing or other laws or laws or regulations to drive the Motor Vehicle or has been so permitted and is not disqualified by order of a Court of Law or by reason of any enactment or regulation in that behalf from driving the Motor Vehicle.

6. Limitations as to use*

Use only for social domestic and pleasure purposes and for the Policyholder's business.

The Policy does not cover use for hire or reward racing pace-making reliability trial speed-testing the carriage of goods other than samples in connection with any trade or business or use for any purpose in connection with the Motor Trade.

* Limitations rendered inoperative by Section 8 of the Motor Vehicles (Third-Party Risks and Compensation) Act (Chapter 189) and Section 95 of the Road Transport Act, 1987 (Malaysia), are not to be included under these headings.

PLEASE NOTE ALL CLAIMS RELATED REPAIR CAN BE CARRIED OUT AT ANY WORKSHOP OF YOUR CHOICE OR AT ANY MSIG AUTHORISED WORKSHOP LISTED IN THE ATTACHED.

This Certificate is not transferable to a new owner of the vehicle. If for any reason the Policy is terminated during its currency, the Certificate must be returned to the Insurer within 7 days of the termination or if the Certificate has been lost or destroyed, a Statutory Declaration to that effect must be made. Failure to comply with this obligation is an offence under the Motor Vehicles (Third-Party Risks and Compensation) Act (Cap. 189).

I/WE HEREBY CERTIFY that the Policy to which this Certificate relates is issued in accordance with the provisions of the Motor Vehicles (Third-Party Risks and Compensation) Act (Chapter 189) and Part IV of the Road Transport Act, 1987 (Malaysia) or any Amendment, Act or Acts passed in substitution thereof.

MSIG Insurance (Singapore) Pte. Ltd.
 Approved Insurers

for Chief Executive Officer