

## SINGAPORE ACCIDENT STATEMENT

### IMPORTANT NOTICE

1. Please report correctly the details of the accident to speed up the claims process.
2. This Form must be completed by the Policyholder and/or the Authorised Driver.
3. Information provided must be as truthful and accurate as possible. Any wilful misrepresentation or withholding of material facts may allow insurance companies to repudiate policy liability.
4. The issue and acceptance of this Form by insurance companies is not an admission of policy liability on the part of the insurance companies.
5. **Any false reporting may be referred to the Police for investigation.**
6. This report will be forwarded by the insurers of the GIA Records Management Centre established by the General Insurance Association of Singapore (GIA) for archiving and that copies of this report will, for a fee, be made available upon application by interested parties.
7. By the lodgement of this report to the insurers, you hereby consent to the archiving of this report at the centre and to copies of the report being made available aforesaid.

### ACCIDENT STATEMENT

Date Of Report	27/12/2018 17:32
Date Of Accident	26/12/2018 13:35
Exact Location Of Accident	CLEMENCEAU AVE TOWARDS CHIN SWEE RD
Country/State of Loss	SINGAPORE

### DETAILS OF OWN VEHICLE

Vehicle Registration Number	SME1743C
<b>Insured/Policyholder</b>	
Name Of Registered Owner	ESTEEM LEASING PTE LTD
Co Reg No	201807215D
Email Address	NOEMAIL
Mobile Phone No	(LOCAL) +65-97266662
Alternative Phone No	OFFICE-65662112

### Vehicle Particulars

Manufacturer	TOYOTA
Model	NOAH
Exact Purpose for which vehicle was being used at time of accident	WORK PURPOSE
Are you claiming under your own insurance policy for repair to your vehicle?	NO
If No, Please state action to be taken	THIRD PARTY
Vehicle Category	PRIVATE HIRE

### Insurance Company

Name of Insurance Company	NTUC INCOME INSURANCE CO-OPERATIVE LTD
Type Of Coverage	COMPREHENSIVE
Fleet Policy	YES
Policy Number	5101728862
Cover Note Number	

### Driver

Name of Driver	LEE KAH SOON SHAUN
NRIC No	S7902265I
Date Of Birth	20/01/1979
Occupation	OUTDOOR
Date Of Driving Pass	30/01/2002
Driving Experience	16 YEARS AND 10 MONTHS
Gender	MALE
Mobile Number	(LOCAL) +65-97266662
Fax Number	
Contact Number	
EEmail Address	NOEMAIL

Address	BLK 224A SUMANG LANE #16-135
Postcode	821224
Was driver an employee of the Insured's Company	NO
If No, Relationship of the Driver with the Insured	OTHER - HIRER
Vehicle Registration Number of Driver's Own Vehicle	-
	-
	-
Insurance Company of Driver's Own Vehicle	-
	-
	-

#### General Information of the Accident

Type Of Accident	COLLISION - CROSS JUNCTION
Weather Conditions	CLEAR
Road Surface	DRY

#### Other Information

Was any foreign vehicle involved in this accident?	NO
Number of vehicles (including own vehicle) involved in the accident	2
Was any body injured in the Accident?	YES
Was any injured conveyed to hospital by ambulance?	YES
Was any other material or property damaged?	YES
I have been approached by unknown person(s) soliciting/offering accident claims assistance.	NO
Number of Passengers (Including Driver)	1

#### Details of Police Action

Was the accident reported to the police?	YES
If Yes, Please state which Police Station	
Police Station Name	PUNGGOL N.P.C
Police Station Address	<b>ROAD:</b> 21A TEBING LANE , <b>POSTCODE:</b> 828837 , <b>COUNTRY:</b> SINGAPORE
Police Station Contact	<b>TEL NO:</b> - <b>FAX NO:</b>
Was notice of intended Prosecution given?	NO
If Yes, against whom?	

#### Circumstances of Accident

REFER POLICE REPORT (ATTENDED BY: JAMES NG)

#### Attachment(s)

Are accident photos available for attachment?	YES
Was there any video captured by Car Camera?	YES
Remarks/ Reasons:	CANNOT BE UPLOADED
Was there any audio recorded?	NO

#### DETAILS OF OTHER VEHICLE PROPERTY 1

Vehicle Registration Number	SHB9853R
Vehicle Make/Model/Colour	
Details Of Properties	
Vehicle Category	TAXI
Name of Driver	
NRIC/Passport Number	
Contact Number	
Address	
Postcode	
Insurance Company Name	

Nature Of Damage  
No. Of Passenger (Including Driver)

DETAILS OF INJURED PERSON 1	
Name	LEE KAH SOON SHAUN
Approximate Age	39
Injuries Sustain	RIGHT FOOT PAIN
Injured person in which vehicle?	SME1743C
Were seat belts worn?	
Was this injured conveyed to hospital by ambulance?	YES
Address	BLK 224A SUMANG LANE #16-135
Postcode	821224

SKETCH PLAN

IMPORTANT NOTICE

1. Please report correctly the details of the accident to speed up the claims process.
2. This Form must be completed by the Policyholder and/or the Authorised Driver.
3. Information provided must be as truthful and accurate as possible. Any wilful misrepresentation or withholding of material facts may allow insurance companies to repudiate policy liability.
4. The issue and acceptance of this Form by Insurance companies is not an admission of policy liability on the part of the insurance companies.
5. Any false reporting may be referred to the Police for investigation.
6. The report will be forwarded by the insurers of the GIA Records Management Centre established by the General Insurance Association of Singapore (GIA) for archiving and that copies of this report will for a fee be made available upon application by interested parties.
7. By the lodgment of this report to the insurers, you hereby consent to the archiving of this report at the centre and to copies of the report being made available aforesaid.
8. Consent under the Personal Data Protection Act (PDPA)

I understand, acknowledge, agree and consent that:

- (a) My insurer, my workshop and the General Insurance Association of Singapore ("GIA") may/are permitted to collect, use, disclose and/or process my personal data/personal information set out in this [form] and any other personal information provided by me or possessed by my insurer (collectively the "Personal Information") and disclose and transfer such Personal Information to all insurer(s) who have insured vehicle(s) involved in this accident (all insurer(s) who have insured vehicle(s) involved in this accident shall be collectively referred to as the "Insurers"), the Insurers' lawyers/law firms, the Monetary Authority of Singapore and any relevant government agency/authority (such as the police), for the purpose(s) of:
  - (i) processing, handling and/or dealing with my claims including the settlement of the claims and any necessary investigations relating to the claims;
  - (ii) investigating the accident and/or my claims;
  - (iii) carrying out and/or dealing with my instructions or responding to any enquiries by me;
  - (iv) administering my claims (including the mailing of correspondence, statements, invoices, reports or notices to me, which could involve disclosure of certain personal data about me to bring about delivery of the same as well as on the external cover of envelopes/mail packages); and/or
  - (v) complying with applicable law in administering, processing, handling and/or dealing with my claims. (collectively the "Purposes")
- (b) all Insurer(s) who have insured vehicle(s) involved in this accident and the Insurers' lawyers/law firms, may/are permitted to collect, use, disclose and/or process my Personal Information for one or more of the above Purposes; and
- (c) my Personal Information may/can be disclosed by any of the Insurers and/or GIA to their third party service providers or agents (including their lawyers/law firms), which may be sited outside of Singapore, for one or more of the above Purposes.
- (d) my Personal Information will also be collected and used to compile claims history for the purpose of fraud detection, investigation and management in present and all future claims.
- (e) the information so collected under (d) above may be shared / disclosed:
  - (i) to all insurers and/or any other third parties that assist in evaluating, investigating, controlling or managing fraud, regulators, law enforcement and government agencies as reasonably required for the purposes stated, or
  - (ii) for complying with requirements under any regulations, laws or court orders.

Policyholder's Signature  
Date & Time:



Driver's Signature  
(If driver is not the policyholder)  
Date & Time:

27 DEC 2018

Reporting Centre Personnel's Signature  
Name:  
NRIC/FIN No.:



NG WING KIN JAMES  
S7927881E

SKETCH PLAN

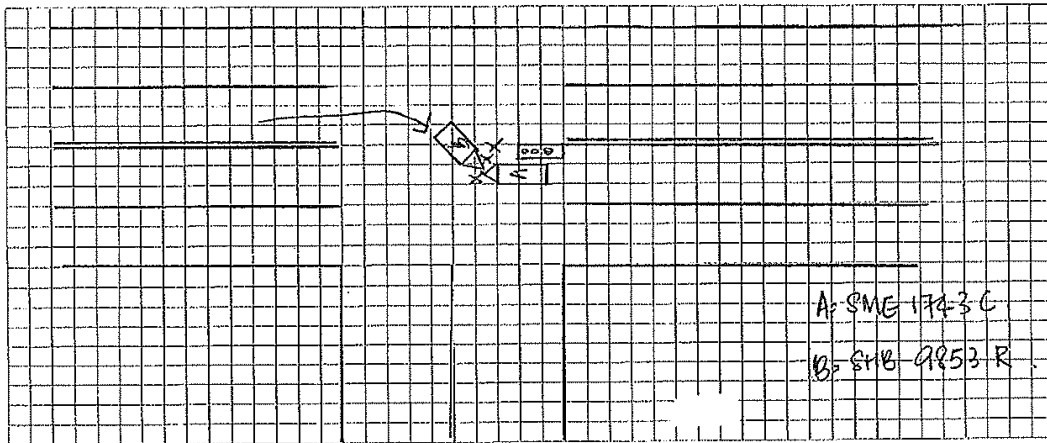

DESCRIBE CIRCUMSTANCES OF THE ACCIDENT

Refer as police report.

DECLARATION

We declare the foregoing particulars are true in every respect.

Policyholder's Signature

Date & Time:

27 DEC 2018

GIARMC SketchPlanForm\_V3

Driver's Signature

(If driver is not the policyholder)

Date & Time:

Reporting Centre Personnel's Signature

Name:

NG WING KIN JAMES

NRIC/FIN No.:

S7927881E



**SINGAPORE  
POLICE FORCE**



T/20181226/2170

Police Station Of Origin:  
Punggol N.P.C  
21A Tebing Lane SINGAPORE 828837  
Tel No: 1800-6049999

1 of 3

Report No. T/20181226/2170

**REPORT OF A TRAFFIC ACCIDENT**

Date/Time Report Made: 26/12/2018 22:43		Vide Report No.: E/20181226/0088		Station Diary No.: 77	
<b>Informant's Particulars</b>					
Name of Informant: LEE KAH SOON SHAUN			Address: APT BLK 224A SUMANG LANE #16-135 SINGAPORE 821224		
ID Type / ID No.: NRIC NO / S79022651			Contact No.: Home/Office: Mobile: 97266662		
Nationality: SINGAPORE CITIZEN			Email:		
Sex: Male	Age: 39	Date of Birth: 20/01/1979	Type of Informant: Driver		
Race: Chinese			Language: English		Institution / School Name:
Occupation: Other car and light goods vehicle drivers nec			Driving Licence Information: Class: 2B,2A,2,3,4,5 Date of Expiry:		

<b>General Information of the Accident</b>				
Type of Accident:	Injury Conveyed By Ambulance	Drink Drive: No	Date/Time of Accident: 26/12/2018 13:35	Type of Location: T-Junction
Location: Junction of Road 1 and Road 2 CLEMENCEAU AVENUE MERCHANT ROAD T-junction of Clemenceau Road and Merchant Road towards Chin Swee				
Weather: Clear		Road Surface: Dry		Road Speed Limit:
Traffic Flow: Dual Carriage Way		Traffic Control: Traffic Light - Working		Traffic Volume: Light
Type of Collision: Between Moving Vehicles - Head On				Anyone conveyed by ambulance: Yes

<b>Details of Vehicle Involved</b>						
Vehicle No.	Type	Make	Model	Color	Condition	No of Passenger
SHB9853R	Taxi					0
SME1743C	MPV				Seriously Damaged	0

<b>Details of Person Involved</b>	
Any Pedestrian Involved: No	
No. of Pedestrians Injured: NIL	Use of Pedestrian Crossing: NA



**SINGAPORE  
POLICE FORCE**



T/20181226/2170

Police Station Of Origin:  
Punggol N.P.C  
21A Tebing Lane SINGAPORE 828837  
Tel No: 1800-6049999

2 of 3

Report No. T/20181226/2170

**CONTINUATION OF REPORT**

Driver			
Name	LEE KAH SOON SHAUN	ID No.	S7902265I
Related Vehicle	SME1743C (MPV)	Contact No.	97266662
Hospital/Clinic	EDGEDALE MEDICAL CLINIC	Class of Driving Licence & Expiry Date	Class: 2B,2A,2,3,4,5 Date of Expiry: NIL
Date Treatment	26/12/2018	Date Discharge	26/12/2018
No. of Days granted Medical Leave	03	Degree of Injury	Slight

**Brief Details.**

On the 26th December 2018 at about 1335hrs, I was driving my vehicle SME1743C along Clemenceau Avenue towards Chin Swee Road. I was approaching the junction of Clemenceau Avenue and Merchant Road. When I was at the said junction, suddenly one taxi SHB9853R which was on the opposite direction, suddenly turned to its right side. I was unable to brake on time and as such, the front portion of my vehicle hit the front portion of the taxi. Due to this, there were damages on the front bumper, the front bonnet, the front right lights and the front driver's door were damaged. I had to use my elbow to force open door. My right foot was painful. I called the police and both the police and ambulance came. I was conveyed to Singapore General Hospital A&E but however I waited for 4 hours and I was in pain. As such I went to Edgedale Medical Clinic and was given 3 days medical leave. The report number is E/20181226/0088 and the IO in charge case is Yusmasteri tel : 65476214.



**SINGAPORE  
POLICE FORCE**



T/20181226/2170

Police Station Of Origin:  
Punggol N.P.C  
21A Tebing Lane SINGAPORE 828837  
Tel No: 1800-6049999

3 of 3

Report No. T/20181226/2170

## CONTINUATION OF REPORT

Sketch Plan

Informant is not able to provide sketch plan

**IMPORTANT:** Please attach a copy of your vehicle's Insurance Certificate to this report. If you don't have the certificate with you now, please fax a copy to 65474885 stating the report number as reference.

Signature Of Officer Recording The Report:

F /

Staff Sgt ZAKI FAHMY RAZALI

2

Signature Of Informant:

Signature Of Interpreter:

Not applicable

Date/Time:

26/12/2018 22:43

Officer In Charge Of Case:

TP / GIT /

Sr Staff Sgt YUS MASTARI I KHAZALI

Contact No.: 65476214

Classification Of Case:

SN 085

Authentication Stamp

NP168

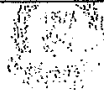

Singapore Police Force





## Certificate of Insurance

MOTOR VEHICLES (THIRD PARTY RISKS AND COMPENSATION) ACT (CHAPTER 189)  
 MOTOR VEHICLES (THIRD PARTY RISKS AND COMPENSATION) RULES, 1960  
 ROAD TRANSPORT ACT, 1987 (MALAYSIA)  
 MOTOR VEHICLES (THIRD PARTY RISKS) RULES, 1959 (MALAYSIA)

Certificate Number: 5101728862

Cover : drive CLASSIC

- |  |                          |
|--|--------------------------|
| 1. Index mark and Registration Number of Vehicle | : SME1743C               |
| Chassis Number                                   | : ZWR800334382           |
| 2. Name of Policyholder                          | : ESTEEM LEASING PTE LTD |
| 3. Effective Date of Insurance                   | : 20 Sep 2018            |
| 4. Expiry Date of Insurance                      | : 19 Sep 2019            |

5. Persons or Classes of Persons entitled to drive#

(a) The Policyholder.

(b) Any other person who is driving on the Policyholder's order or with his/her permission.

Provided that the person driving is permitted in accordance with the licensing or other laws or regulations to drive the Motor Vehicle or has been so permitted and is not disqualified by order of a Court of Law or by reason of any enactment or regulation in that behalf from driving the Motor Vehicle.

6. Limitations as to Use#

(a) Use for social domestic and pleasure purposes and in connection with the Policyholder's or Hirer's business.

This Policy does not cover

(a) Use for racing, pace-making, reliability trial or speed-testing.

(b) Use for the carriage of goods (other than samples) in connection with any trade or business.

(c) Use for any purpose in connection with the Motor Trade.

# Limitations rendered inoperative by Section 8 of the Motor Vehicle (Third Party Risks and Compensation) Act (Chapter 189) and Section 95 of the Road Transport Act, 1987 (Malaysia), are not to be included under these headings.

EXCESS (SECTION 1)	: S\$2,000
EXCESS (SECTION 2)	: S\$1,500
WINDSCREEN EXCESS	: S\$100
ADDITIONAL EXCESS	: N/A
UNNAMED DRIVER EXCESS	: PLEASE REFER OVERLEAF
REPAIR AT OWNER'S PREFERRED WORKSHOP	: NO
INSURE WITH COE	: YES
NCD PROTECTION	: NO
TRANSPORT ALLOWANCE	: NO
EXCESS WAIVER	: NO
PRIMARY DRIVER	: N/A
NAMED DRIVER (1)	: N/A
NAMED DRIVER (2)	: N/A
HIRE PURCHASE COMPANY	: MAYBANK
SUM INSURED	: MARKET VALUE OF INSURED VEHICLE AT TIME OF LOSS

I/We hereby Certify that the Policy to which this Certificate relates is issued in accordance with the provisions of the Motor Vehicles (Third Party Risks and Compensation) Act (Chapter 189) and Part IV of the Road Transport Act, 1987 (Malaysia)

Agency : PATRONUS PTE. LTD. (00000572664)

Date of Issue : 25 Jun 2018 16:11 hrs

For NTUC INCOME INSURANCE CO-OPERATIVE LIMITED

Countersigned By:

Authorised Officer

Chief Executive

ELPL2018/00000\_\_\_\_

VEHICLE RENTAL CONTRACT

NO: ELPL2018/00000\_\_\_\_

CONTRACT IS MADE ON THE \_\_\_\_\_, \_\_\_\_\_, 2018

Between Name: Lee Kah Soon Shaun  
(NRIC/ Registration No. S7902265I )

Having a Correspondence address at:  
B/K 224A Sumang lane #16-135  
Singapore 821224

TEL: 9726 6662

Hereinafter known as the "HIRER" of one part

And ESTEEM LEASING PTE. LTD.  
(Registration No. 201807215D)

Having an address at:  
8 KAKI BUKIT AVENUE 4  
#02-42  
PREMIER @ KAKI BUKIT  
SINGAPORE (415875)

Hereinafter known as the "OWNER" of one part

Vehicle Make & Model : Toyota Noah  
Registration Number: SME1743 C

Hereinafter known as the "VEHICLE" of one part

REMARK:

DOWNTIME: (13 days)  
PETROL VOUCHER: \$1500

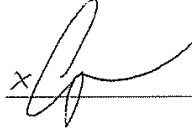
Signature: X 

Name: \_\_\_\_\_

NRIC: \_\_\_\_\_

Company's Stamp: \_\_\_\_\_

ELPL2018/00000, \_\_\_\_\_

1. TERMS OF RENTAL

- 1.1 The OWNER will let and the HIRER will take on hire upon the terms and conditions the VEHICLE.
- 1.2 The contract is for a fixed period of 1 Year commencing from this date 28/9/18.
- 1.3 For extension of lease/rental term, confirmation for the extension shall be endorsed by HIRER on the annex A subjected to the OWNER's approval and asset availability.

2. PAYMENT OF RENTAL

- 2.1 The rental rate is \$90/- per day, with interest-free security deposit of \$S refundable upon completion of the contract period and return of vehicle in fit and proper condition.
- 2.2 The HIRER shall pay the OWNER the full rental rate and the interest-free security deposit upon the collection of the VEHICLE.
- 2.3 The HIRER shall pay the OWNER all charges relating to the rental of the VEHICLE, together with any additional amount that may be due at the end of the rental. Where the HIRER is a company, the HIRER shall be jointly and severally liable with the owners of the business/company.
- 2.4 First reminder will be sent on the 3<sup>rd</sup> day after due date with no penalty incurred.  
OWNER will charge a late payment penalty of a daily increment of 5% interest on weekly principal amount in lapse until the full payment of all overdue amounts is collected or letter of demand will be issue
- 2.5 The HIRER will pay the OWNER on demand; expenses for collection or repossession, including court fees and reasonable attorney's fees, incurred by OWNER in pursuing claims against HIRER.

3. TERMINATION OF RENTAL

- 3.1 This Contract shall terminate if the HIRER is in breach of any of his or her obligations under this Contract.
- 3.2 This Contract shall terminate if the HIRER is facing or awaiting bankruptcy proceedings.
- 3.3 Should the HIRER terminate the Contract prematurely, the HIRER will be liable to pay the OWNER the balance of the unused period during the fixed term, including all rentals due and unpaid (including interest) at the date of termination. The interest-free security deposit will be forfeited. Section 2.5 will apply when applicable.
- 3.4 The OWNER reserves the right to terminate the Contract at any time for breach of Clause 5.4 or default under Clause 2. In which case, Clause 2.5 shall apply and the interest-free security deposit will be forfeited.
- 3.5 Upon termination of the Contract, the HIRER shall return the VEHICLE and all its accessories, tools and documents as stated in Section 4.

4. VEHICLE CONDITION AND RETURN

- 4.1 VEHICLE is delivered to the HIRER in good condition. The HIRER agrees to return the VEHICLE in the same working condition with no unauthorized repair (except ordinary wear and tear) to the OWNER and on the date specified (or sooner, if demanded by OWNER) with the fuel level as per commencement date of rental.
- 4.2 OWNER shall be responsible for reasonable maintenance and repair only, as per recommended by the manufacture or appointed workshop. OWNER shall also change worn or bald tyres when necessary. HIRER shall be responsible for punctured or cracked tyres due to negligence. HIRER shall also be responsible for suitable tyre pressure and similar, basic maintenance like radiator water/oil level. HIRER will inform OWNER immediately when vehicle due for servicing/maintenance.
- 4.3 HIRER shall not fix any accessories to or modify the VEHICLE in any way without prior written consent of the OWNER and prior to the expiry or termination hereof to remove any approved accessories and to reinstate the VEHICLE to its former conditions at all costs of the HIRER. HIRER shall not remove or deface any label marks or indicia affixed to the VEHICLE.
- 4.4 In the event of accidental damage to the VEHICLE or if the VEHICLE is returned in an unsatisfactory condition, all charges for repair, damage cost, servicing and/or restoration works to its original condition will be imposed to the HIRER.
- 4.5 If the VEHICLE is lost/theft due to negligence, accidental total loss or confiscated for illegal acts by government authority during the rental period and while in the possession of the HIRER/Driver, the HIRER shall pay OWNER the full cost of the VEHICLE or the cost of obtaining a replacement vehicle as well as compensation to OWNER for the loss of use of such vehicle for the period required to obtain the replacement vehicle.

- 4.6 The "loss of use" shall be the charges of rental rate as agreed by the HIRER in this agreement. Section 2.5 will apply when applicable.
5. **AUTHORIZED AND PROHIBITED USE**
- 5.1 The VEHICLE can only be driven by the HIRER or by the person whom have been expressly authorized. HIRER shall also inform OWNER of any changes of Driver/s and/or authorized person without delay. Failure to do so, OWNER shall not be responsible: (a) for the incorrect furnishment of particulars for traffic offences; (b) declined coverage of motor insurance.
- 5.2 The HIRER (and authorized Driver/s) will be liable for the policy excess for all damage/s and claims incurred during the rental contractual period.
- 5.3 For Passenger vehicles, HIRER (and authorized Driver/s) must be more than 22 years of age and below 69 years of age, the first S\$ 1500 (Section I) & S\$ 1500 (Section II) will be charged for Singapore use only. HIRER has to inform OWNER should the VEHICLE require to be used in Malaysia, an additional excess of S\$ 3,006 (Section I) & S\$ 3,000 (Section II) will be charged for Malaysia use. Towing in Malaysia shall be at the hirer's own expense. **Take Note that our policy does not cover any driver who is below 22 years old or with less than 2 years driving experience.**
- 5.4 The VEHICLE must NOT be used;
- (a) for testing or racing or for illegal purposes whether in connection with theft, drug peddling or trafficking, smuggling of goods or any other criminal activities.
- (b) in abusive, careless reckless or negligent manner;
- (c) by anyone under the influence of alcohol, intoxicants, medication or drugs which will affect the ability to drive or operate the VEHICLE;
- (d) to carry chemicals and goods that are improperly packed or contain offensive smelling or contaminated or hazardous or flammable products;
- (e) by anyone whom OWNER has been given a false name, age, address or other information.
6. **LIABILITY INSURANCE**
- 6.1 The Hirer or authorized driver(s) shall report all accidents involving the said vehicle to the Owner immediately and should there be bodily injuries also to the police not later than 24 hours after the accident and will also deliver to OWNER every summon, complaint or paper of any kind received by HIRER and authorized Driver in any way relating to any accident involving the VEHICLE while rented under this Agreement.
- 6.2 The HIRER (and authorized Driver/s) will not aid or encourage the filing of any claim by any third party claimant or admit liability as a result of any accident and will cooperate fully with OWNER and its insurer in the investigation and defense of any claim or lawsuit. All repairs must be carried out by OWNER or its insurer's authorized workshop unless with prior approval by OWNER.
- 6.3 Coverage does NOT apply to:
- (a) injury to or destruction of property owned by, rented to, in charge of or transported by the HIRER;
- (b) any liability of any nature whatsoever of a driver who is not an Authorized Driver; an accident which occurs while Vehicle is violation of Section 5;
- (c) any Authorized Driver who has been rejected insurance coverage by any insurance company.
- (d) Failure to comply point 5 and 6 shall result in hirer / driver bearing full responsibility of any claims or lawsuits.
7. **CHANGE OF VEHICLE**
- 7.1 If for any reason, the VEHICLE or any vehicle ordered by the HIRER prior to the commencement of the period of rental is not available at the time of commencement, OWNER shall have the right to replace the vehicle with an alternative vehicle of the similar type, seating capacity and performance but not necessarily with the same make and model.

ELPL2018/00000

7.2 For the purposes of servicing or repair to be carried out by OWNER, OWNER will substitute the VEHICLE with another vehicle but not necessarily with one of the same make and model. This replacement is variable at OWNER'S discretion.

8. HIRER'S COVENANT

The HIRER agrees with OWNER as follows:

- (a) To operate or cause the VEHICLE to be operated at all times during the terms hereof by qualified drivers having valid and current license;
- (b) NOT make or permit to be made any repairs or adjustments to the VEHICLE but shall promptly notify the OWNER of all cases of breakdown or damage.
- (c) To pay for all fines and penalties in respect of arising out of the use of the VEHICLE that may be imposed by any authority in relation to traffic offences.
- (d) To inform OWNER when VEHICLE is due for servicing and servicing shall only be done at OWNER appointed workshop.
- (e) To constantly check and maintain VEHICLE engine oil and radiator level and to inform OWNER immediately of any malfunction of VEHICLE.
- (e) The Hirer shall not abandon the said vehicle without adequate provisions for safeguarding and security the same time.
- (f) Failure to comply with any term(s) or condition(s) of this vehicle rental contract will render the Hirer liable for all costs, third party claims or lawsuit. The Owner shall not be liable for any cost, claims or lawsuit.

9.

ACCEPTANCE OF RENTAL

IN WITNESS WHERE OF the parties hereto having set their respective hands and seals and of the day and year first above written.

10.

Signed by the OWNER  
**ESTEEM LEASING PTE. LTD.**  
 8 KAKI BUKIT AVENUE 4  
 #02-42  
 PREMIER @ KAKI BUKIT  
 SINGAPORE (415875)  
 (Registration No. 201807215D)

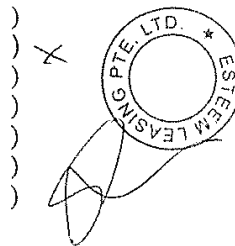

Signed by the HIRER )  
 Name : \_\_\_\_\_ )  
 (NRIC/Registration No. \_\_\_\_\_ )  
 Company's Stamp )  
 (if applicable)

ELPL2018/00000\_\_\_\_\_

Signature of personal guarantor )  
Name of guarantor )  
I/C No: )  
Address )

Signature of Witness )  
Name )  
I/C No: )  
Address )

11. **PAYMENT**  
**Company Holder : ESTEEM LEASING PTE LTD**  
**Account Number : 042-1110-3960**  
**Bank : MAYBANK(MALAYAN BANKING BERHAD)**

**OR**

**BANK: UNITED OVERSEAS BANK (UOB)**  
**Account Number : 042-1110-3960**

Accident Photo





Accident Photo





Accident Photo





Accident Photo



Accident Photo





Accident Photo





Accident Photo





Accident Photo

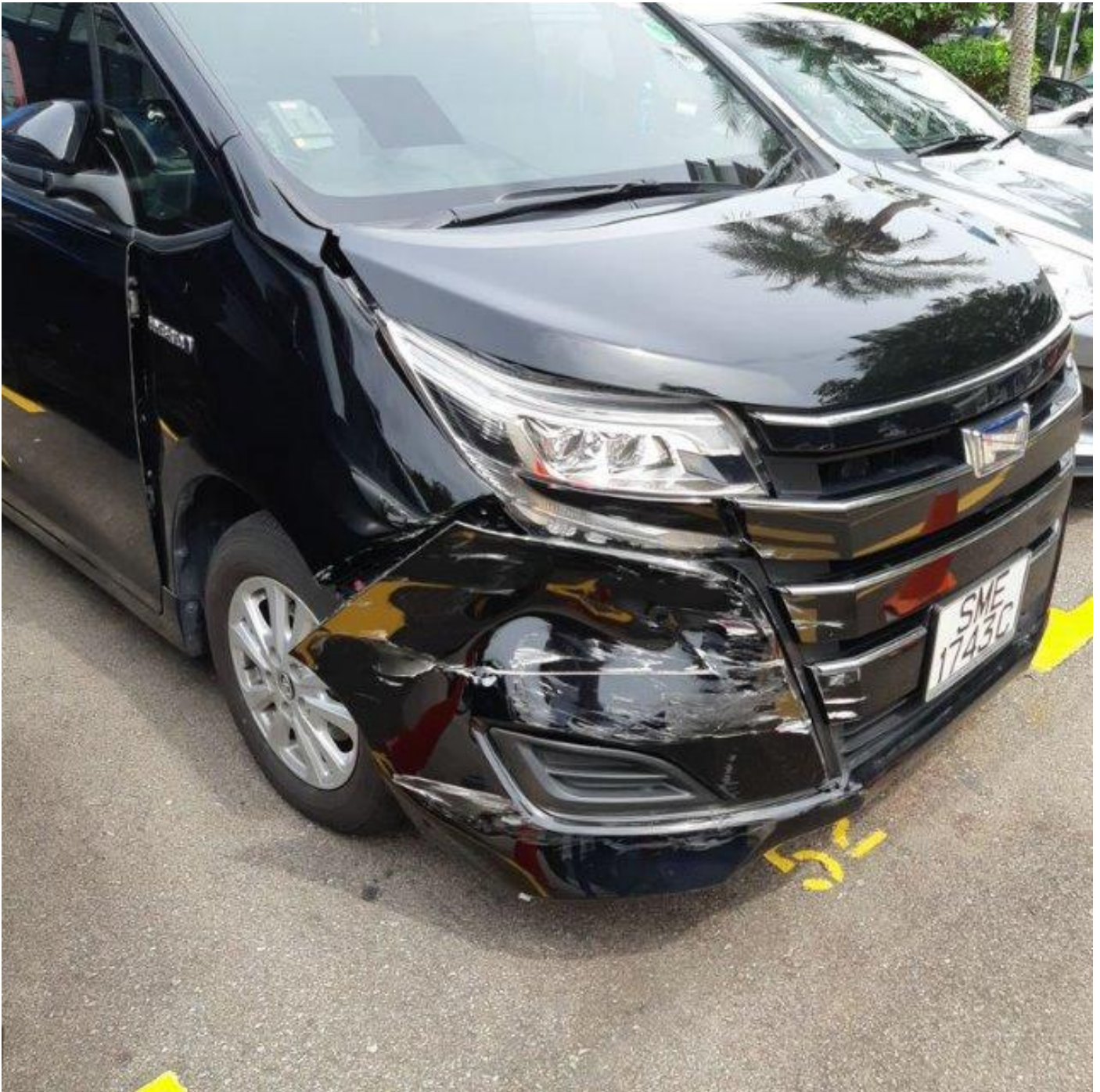

Accident Photo



