

ASS. REC. BY:

REF:

CS/SMO18023318/Ugd3n2

Special Instruction:

Surveyor

Maimen

ASSIGNMENT (Office) ✓

From (Person):

Agnes Chan

of

SMO

Date/Time:

02012019 10am

Estimated Cost:

Bill to:

OD / TP / WS / TP RES / OD RES / EVA / INV / MV / CS

To Inspect Vehicle No:

SKP 3636 G

Insured:

ABE 4726m

at Workshop n/s

Fasterh

Tel:

of

Blk 1 Kaki Bukit Ave 6 # 01-46

Policy No:

DISMTHCYE000338

Claim No:

CMTD1900002

Sum Insured:

Excess:

Make of Veh:

D.O.A.

28122018

(Client's Record)

CA / REV / REP. / REV 24 HRS Wp

H.O.D. Endorsement:

Date/Time:

02012018 10-02am

Person Contacted:

Nany

Vehicle IN/OUT

Date/Time

Action/Instruction (✓) Estimate

SKP 3636 G - X

ABE 4726m - X

04/1/19 @ 3.40pm Informed Agnes Chan, we are pending estimate from repairer.
 14/1/19 @ 4.36pm revised to Agnes Chan via Maimen.

(08/11/13) wef

REF:

ASS. REC. BY: Marcus

ASSIGNMENT

From: Date:

Estimated Cost:

OD / TP / WS / TP RES / OD RES / EVA / INV / MV

To Inspect Vehicle No: SKP 36366

at Workshop m/s Rf.

of

Insured: GBE 4726m

Policy No.

Claims No.

Sum Insured:

Excess:

(Client's Record)

Make of Veh:

(Policy Condition)

Remark: The veh had commenced its repair at the time of inspection.

Bal. or Market Value: 28

IDAC Accident Rpt:

Consistent? : Yes or No

GIA / PR Seen:

Consistent? : Yes or No

Est. Repairs:

6

days

Res.: Yes or No

Lum Sum:

20

%

3 Val.: Yes or No

CA / REV / REP. / 24 HRS

31/1/2023

Vehicle: IN / OUT

Date:

Person Contacted:

Veh No:

SKP 36366

Yr Regn:

2108

Type: M.Car / M.Cycle / Bus / Van / Lorry / Taxi / Prime Mover /

Truck / Trailer or

CA/

Make:

Type Vios

c.c.

1497

Colour:

black

A/C: Insured / Std / NI / NA

Sp. Reading:

125-338

T/Radio: Insured / Std / NI / NA

Eng/No:

C/No:

MRO53HY 9325044112

Gen. Cond: Good / Fair / Poor / Burnt

Steering: Inorder / Jammed / Leaked / Burnt or

Brake: Inorder / Jammed / Leaked / Burnt or

Modi: Nil / S/Rim / STD A/Rim or

Tyre Size:

F:

R:

185/65 R15

BS / DUN / EXNOVA / GY / FS / LIZA / MIC / OHTSU / PIR / SUMI /

TOYO / YOKO or

Front

Rear

R/Bal.

6

mm

R/Bal.

6

mm

L/Bal.

6

mm

L/Bal.

6

mm

D.O.A.

28/1/18

D.O.I.

28/1/18

Survey held at

Des. of Damages: Frt / Rear / O/S / N/S / U/C / Rooftop or

The U/C / Chassis frame / Body Structure affected due to collision.

Date / Time Action / Instruction

LTA 17580 445-147420

11/1/19 L/S 47400 confirmed with Alin
(Ref 189976.91, 70%)

RECEIVED 14 JAN 2019

Date/Time, File Pass to?

☐

Preli. Report

1) 14/1/2023

☐

Final Report

Date/Time, File Return to?

2)

Days Of Repair: 6

Resurvey No. of Trip: 2

Survey Fee:

Transportation:

Add Fee:

☐

Site Insp (\$

☐

Interview (\$

☐

Tech. Invs (\$

☐

Weekend (\$

S + RS, SI

Photos

Others

TOTAL

450
10
460

Report Format :

MER-TP

Lump Sum / I.B.I: (\$

7400

Note: This document has not been finalised.

LKK Auto Consultants Pte Ltd (Co.Reg.No:199607198R)

51 Ubi Ave 1 #01-25, Paya Ubi Industrial Park

Singapore 408933

Tel: 6256-3561 Fax: 6844-8805 Email: sur@lkkauto.com;assignments@lkkauto.com

To: Somp Insurance Singapore Pte. Ltd.
50 Raffles Place
#05-01/06, Singapore Land Tower
Singapore 048623

From: LKK Auto Consultants Pte Ltd
51 Ubi Ave 1 #01-25
Paya Ubi Industrial Park
Singapore 408933

Attn: CHAN SHU HUI AGNES

Date: 14 Jan 2019

Preliminary Advice

Insured Vehicle No	: GBE4726M	Accident Date	: 28/12/2018
TP Vehicle No	: SKP3636G	Assignment Date	: 02/01/2019
Make	: TOYOTA VIOS	Est. Duration of Repair	: 6.00
Date of Inspection	: 28/12/2018		
Inspection At	: FASTECH AUTO PTE LTD (HQ) 1 KAKI BUKIT AVE 6, #01-46/48/50 AUTOBAY SINGAPORE 417883		

Point of Impact / General Description of Damages

The vehicle sustained impact / damages o/s front portion, o/s body and parts claimed are consistent to the accident. The undercarriage affected due to collision.

Repairer's Estimate (Gross)	:S\$	26,376.91
Revised Amount	:S\$	9,498.82
Check Items (Estimated)	:S\$	0.00
Total	:S\$	9,498.82
 Lump Sum Repair	 :S\$	 7,400.00

Total Loss Consideration

New for Old Value	:S\$
Pre-Accident Value	:S\$
COE / PARF Rebate	:S\$
Salvage Value	:S\$
Margin for Repair	:S\$

Remarks

- () The vehicle is repairable at our adjusted amount. We have also confirmed excess and policy coverage. Kindly let us have your authorisation.
- () The vehicle is uneconomical to be repaired, you are advised to invite tender for the wreck.
- () Other comments :

...CLAIM SUBFOLDER...(New Assignment)

CLAIM SUBFOLDER TRACKING

Case	Notified	Est Submitted	Adj Assigned	Adj Rpt	Adj Submitted	Ins Auth'd	Status
Main	28 Dec 2018		02 Jan 2019 10:00 Assign				New Assignment Cancel Case

Main	Reference	Claim Details	Documents	Show All					
CLAIM SUBFOLDER DETAILS		[Created by insurer]							
Insured:	ETHOZ GROUP LTD, Co. Reg. No.: 198104531H								
Main Claimant:	SITI HAJARAH BINTE HASAN, ID: S8139829A								
Vehicle Reg. No.:	SKP3636G	Date of Loss:	28/12/2018 14:00 - :59						
Claim Type:	TP / CMTD1900002	Policy/Cover Note No.:	D18MTHCVE000238 (Third Party Only)						
Vehicle Reg. No. (Insured):	GBE4726M	Policy No. (Claimant):							
		Excess:							
Repairer:	Fastech Auto Pte Ltd (HQ) 1 Kaki Bukit Ave 6, #01-46/48/50 Autobay, 417883 Kaki Bukit - Tel: 67465405								
Handling Insurer:	Sompo Insurance Singapore Pte. Ltd. (HQ) - Tel: 6461 6555 ... [Handled by CHAN SHU HUI AGNES - 6329 5327]								
Adjuster:	LKK Auto Consultants Pte Ltd (HQ) - Tel: 6256-3561 ... [Final Rpt due 11/01/2019]								
Driver/Custodian (Insured):	ZHAO YANTONG (), NRIC: G8147573W, Tel: +6586190923								
ASSOCIATED MAIL RECEIVED		View All Compose Case Mail							
There are no mail for this case.									
ALL ASSOCIATED TASKS		View All	Search Tasks	Create New Task Complete					
Due Date	Priority	Type	Task Group	Subject	Handler	Assigned By	Completed On	Created On	Done?
No results.									

Shiau Chan (LKKAuto)

From: Do-Not-Reply <do-not-reply@merimen.com>
Sent: Friday, 4 January 2019 3:40 PM
To: do-not-reply@merimen.com
Cc: SUR
Subject: VEHICLE SKP 3636G (YOUR REF: CMTD1900002)

This mail is associated with :
***SKP3636G (CMTD1900002)**
[GBE4726M]

TP
SITI HAJARAH BINTE HASAN
Dec 28 2018 2:00PM
[ETHOZ GROUP LTD]
Fastech Auto Pte Ltd

Dear Agnes,

Please be informed that we have inspected the vehicle SKP 3636G on 28/12/2018.

We are pending for estimate from repairer.

Thanks & Regards,

Shiau Chan (Ms)
LKK Auto Consultants Pte Ltd
Tel: 6256 3561

This is an auto-generated email. Do not reply to this email.

Sent by : SHIAU CHAN (LKK Auto Consultants Pte Ltd)



This email has been checked for viruses by AVG antivirus software.
www.avg.com

FREE VALUATION

Let us tell you how much your car can sell for!

No obligations and it's FREE!

How much is my car worth?



vios

Price Range

Depreciation

> 10 year(s)

Vehicle Type



Submit

Advanced Search

Home » Used Cars » Tay Motor & Credit Pte Ltd » Toyota Vios 1.5A E (COE till 04/2023)

Resources

Car Buying

Car Selling

Car Ownership

Car Aftermarket

On The Move

Lifestyle

Toyota Vios 1.5A E (COE till 04/2023)

Overview

Financial

Accessories

Similar

Research

Photos

Map



TAY MOTOR & CREDIT PTE LTD

Our Accreditations:



Add to Shortlist

Add to Compare

Add a Note

Report Error

More Actions

Share

Car Details

Price [Share](#) [Email](#) [Print](#) [? ?](#) **\$25,800**Depreciation **\$6,040 /yr**Reg Date **07-Apr-2008**
(4yrs 3mths 9days COE left)Manufactured **2008**Mileage **138,000 km (12.9k /yr)**Transmission **Auto**Engine Cap **1,497 cc**Road Tax **\$684 /yr**Power **80.0 kW (107 bhp)**
[View specs of the Toyota Vios \(2007-2013\)](#)Curb Weight **1,095 kg**Features **1.5L 4-Cylinders In-Line 16-Valves DOHC VVT-i. 4 Speeds Auto Transmission. Electrical Retractable Side Mirrors With Indicators. SRS Airbags.**Accessories **Leather Seats, CD/MP3 Player With Steering Control, 3M Solar Film, Reverse Sensor, Fog Lights, Knockdown Rear Seats, 4 Disc Brakes.**Description **Low Down Payment Of 4\$K For Sporty Toyota Vios, Very Fuel Efficient! A Practical, Stylish And Comfortable Car That You Wouldn't Want To Miss! Buy It From Us With A Peace Of Mind, Trade In Welcome. Be First To Appreciate It In Mint Condition Today! Call Us For Viewing And Test Drive Now.**COE **\$19,328**OMV **\$12,498**ARF **\$12,498**Dereg Value **\$16,521 as of today (change)**No. of Owners **4**Type of Veh **Mid-Sized Sedan**Category **COE Car**Availability **Available**

Location Map

Seller Information

Company

Tay Motor & Credit Pte Ltd

* dealer's pricelist

* 33 vehs sold | 23 vehs available

Address

210 Turf Club Road Lot A3/A5

Search cars nearby this location

Location

Car Mall @ The Grandstand

Contact Person(s)

Eric Kwan	93630202
Jason Loh	81001755
Ben Poh	90602520

Compare

Add to Shortlist

Add to Compare

Add a Note

FREE VALUATION

Let us tell you how much your car can sell for!

No obligations and it's FREE!

How much is my car worth?



vios

Price Range

Depreciation

> 10 year

Vehicle Type



Submit

Advanced Search

Home » Used Cars » Carro » Toyota Vios 1.5M E Sports (COE till 01/2023)

Resources

Car Buying

Car Selling

Car Ownership

Car Aftermarket

On The Move

Lifestyle

Toyota Vios 1.5M E Sports (COE till 01/2023)

Overview

Financial

Accessories

Similar

Research

Photos

Map

CONSIGNMENT

CARRO

THE BETTER AUTOMOTIVE EXPERIENCE FOR EVERYBODY

Add to Shortlist

Add to Compare

Add a Note

Report Error

More Actions

Share

Car Details

Price	\$26,500	?
Depreciation	\$6,480 /yr	?
Reg Date	29-Jan-2008 (4yrs 1mth COE left)	?
Manufactured	2008	?
Mileage	86,800 km (7.9k /yr)	?
Transmission	Manual	?
Engine Cap	1,497 cc	?
Road Tax	\$684 /yr	?
Power	80.0 kW (107 bhp) View specs of the Toyota Vios (2007-2013)	?
Curb Weight	1,075 kg	?
Features	Fuel Efficiency 1.5L VVT-i 16 Valves Inline DOHC Engine, 5 Speed Manual Transmission, ABS, Dual SRS Airbags.	?
Accessories	Factory Fitted Toyota Audio MP3/CD Player And Solar Film. Original Black Leather Seats. Remote Alarm, Sports Rims And Folding Mirrors With Indicators.	?
Description	Schedule A Test Drive Today. Viewing Is Strictly By Appointment Only.	?
COE	\$21,485	?
OMV	\$11,886	?
ARF	\$10,354	?
Dereg Value	\$17,565 as of today (change)	?
No. of Owners	2	?
Type of Veh	Mid-Sized Sedan	?
Category	COE Car, Consignment Car, Low Mileage Car	?
Availability	Available	CONSIGNMENT

Add to Shortlist

Add to Compare

Add a Note

Posted on: 26-Oct-2018 | Last Updated on: 26-Oct-2018

Tags: Toyota Vios, toyota vios, 2008 Toyota Vios, 2008 toyota vios, Toyota, Vios, vios, Used Toyota

Owner Consignment Car

This car is for sale by direct owner via a consignment agent. Consignment agents help to market, sell and handle all documentation on the car seller's behalf.

- * List of owner consignment cars
- * List of consignment agents



Seller Information

Company	Carro
	* dealer's pricelist
	* 134 vehs sold 149 vehs available
Address	26 Sin Ming Lane #01-111 Search cars nearby this location
Location	Midview City
Office No	67146652
Contact Person(s)	Jace 81394200

Compare

> Back to OneMotoring

Enquire PARF/COE Rebate for Registered Vehicle

Vehicle Owner Particulars

Owner ID Type:	Singapore NRIC
Owner ID:	9829A

Vehicle Details

Vehicle No.:	SKP3636G
Vehicle to be Exported:	Yes
Intended Deregistration Date:	28 Dec 2018
Vehicle Make:	TOYOTA
Vehicle Model:	VIOSE AUTO
Primary Colour:	Black
Manufacturing Year:	2007
Engine No.:	1NZX677262
Chassis No.:	MR053HY9305044112
Maximum Power Output:	80.0 kW (107 bhp)
Open Market Value:	\$12,498.00
Original Registration Date:	01 Feb 2008
First Registration Date:	01 Feb 2008
Transfer Count:	3
Actual ARF Paid:	\$13,748.00

Intended PARF Rebate Details

PARF Eligibility:	Forfeited
PARF Eligibility Expiry Date:	-
PARF Rebate Amount:	\$0.00

Intended COE Rebate Details

COE Expiry Date:	31 Jan 2023
COE Category:	A - Car (1600cc & below)
COE Period(Years):	5
PQP Paid:	\$21,485.00
COE Rebate Amount:	\$17,580.00
Total Rebate Amount:	\$17,580.00

Message

Please note that the 5-year COE for this vehicle cannot be further renewed. The vehicle must be de-registered upon COE expiry or when the vehicle reaches its statutory lifespan (if applicable), whichever is earlier.

The information contained herein is correct as at 28 Dec 2018

OK

SINGAPORE ACCIDENT STATEMENT

IMPORTANT NOTICE

1. Please report correctly the details of the accident to speed up the claims process.
2. This Form must be completed by the Policyholder and/or the Authorised Driver.
3. Information provided must be as truthful and accurate as possible. Any wilful misrepresentation or withholding of material facts may allow insurance companies to repudiate policy liability.
4. The issue and acceptance of this Form by insurance companies is not an admission of policy liability on the part of the insurance companies.
5. **Any false reporting may be referred to the Police for investigation.**
6. This report will be forwarded by the insurers of the GIA Records Management Centre established by the General Insurance Association of Singapore (GIA) for archiving and that copies of this report will, for a fee, be made available upon application by interested parties.
7. By the lodgement of this report to the insurers, you hereby consent to the archiving of this report at the centre and to copies of the report being made available aforesaid.

ACCIDENT STATEMENT

Date Of Report	28/12/2018 16:45
Date Of Accident	28/12/2018 13:50
Exact Location Of Accident	JURONG TOWN HALL ROAD / TEBAN GARDENS ROAD
Country/State of Loss	SINGAPORE

DETAILS OF OWN VEHICLE

Vehicle Registration Number	SKP3636G
Insured/Policyholder	
Name Of Registered Owner	SITI HAJARAH BINTE HASAN
NRIC No	S8139829A
Email Address	NOEMAIL
Mobile Phone No	(LOCAL) +65-92275481
Alternative Phone No	OFFICE-92275481

Vehicle Particulars

Manufacturer	TOYOTA
Model	VIOS E AUTO

Exact Purpose for which vehicle was being used at time of accident

Are you claiming under your own insurance policy for repair to your vehicle? NO

If No, Please state action to be taken THIRD PARTY

Vehicle Category PRIVATE CAR

Insurance Company

Name of Insurance Company	NTUC INCOME INSURANCE CO-OPERATIVE LTD
Type Of Coverage	COMPREHENSIVE
Fleet Policy	NO
Policy Number	5098047874 CLASSIC
Cover Note Number	

Driver

Name of Driver	MAHATHIR BIN NASIR
NRIC No	S8208552A
Date Of Birth	23/03/1982
Occupation	INDOOR
Date Of Driving Pass	11/11/2005
Driving Experience	13 YEARS AND 1 MONTH
Gender	MALE
Mobile Number	(LOCAL) +65-88001137
Fax Number	
Contact Number	
Email Address	NOEMAIL

Address	BLK 120 #08-83 HO CHING ROAD
Postcode	610120
Was driver an employee of the Insured's Company	NO
If No, Relationship of the Driver with the Insured	SPOUSE
Vehicle Registration Number of Driver's Own Vehicle	-
	-
	-
Insurance Company of Driver's Own Vehicle	-
	-
	-

General Information of the Accident

Type Of Accident	SIDE SWIPE
Weather Conditions	CLEAR
Road Surface	DRY

Other Information

Was any foreign vehicle involved in this accident?	NO
Number of vehicles (including own vehicle) involved in the accident	2
Was any body injured in the Accident?	YES
Was any injured conveyed to hospital by ambulance?	NO
Was any other material or property damaged?	YES
I have been approached by unknown person(s) soliciting/offering accident claims assistance.	NO
Number of Passengers (Including Driver)	8

Passenger 1	NAME: : SELIMAH
-------------	-----------------

GENDER: : FEMALE

Passenger 2	NAME: : SURAYATI
-------------	------------------

GENDER: : FEMALE

Passenger 3	NAME: : SITI HAJARAH
-------------	----------------------

GENDER: : FEMALE

Passenger 4	NAME: : FIKRI HAZIQ
-------------	---------------------

GENDER: : MALE

Passenger 5	NAME: : AZMI
-------------	--------------

GENDER: : MALE

Passenger 6	NAME: : AZMIR
-------------	---------------

GENDER: : MALE

Passenger 7	NAME: : NUR ELIYANA
-------------	---------------------

GENDER: : FEMALE

Details of Police Action

Was the accident reported to the police?	NO
If Yes, Please state which Police Station	
Was notice of intended Prosecution given?	NO
If Yes, against whom?	

Circumstances of Accident

REFER TO SKETCH PLAN ATTACHED

Attachment(s)

Are accident photos available for attachment?	YES
Was there any video captured by Car Camera?	NO
Was there any audio recorded?	NO

DETAILS OF OTHER VEHICLE PROPERTY 1

Vehicle Registration Number	GBE4726M
Vehicle Make/Model/Colour	NISSAN NV350 PANEL VAN 2.5 5MT 5DR EURO V
Details Of Properties	
Vehicle Category	COMMERCIAL VEHICLE
Name of Driver	
NRIC/Passport Number	
Contact Number	
Address	
Postcode	
Insurance Company Name	
Nature Of Damage	
No. Of Passenger (Including Driver)	

DETAILS OF INJURED PERSON 1

Name	MAHATHIR BIN NASIR
Approximate Age	
Injuries Sustain	
Injured person in which vehicle?	SKP3636G
Were seat belts worn?	
Was this injured conveyed to hospital by ambulance?	
Address	
Postcode	

SKETCH PLAN

IMPORTANT NOTICE

1. Please report correctly the details of the accident to speed up the claims process.
2. This Form must be completed by the Policyholder and/or the Authorised Driver.
3. Information provided must be as truthful and accurate as possible. Any willful misrepresentation or withholding of material facts may allow insurance companies to repudiate policy liability.
4. The issue and acceptance of this Form by insurance companies is not an admission of policy liability on the part of the insurance companies.
5. Any false reporting may be referred to the Police for investigation.
6. The report will be forwarded by the insurers of the GIA Records Management Centre established by the General Insurance Association of Singapore (GIA) for archiving and that copies of this report will for a fee be made available upon application by interested parties.
7. By the lodgment of this report to the insurers, you hereby consent to the archiving of this report at the centre and to copies of the report being made available aforesaid.

8. Consent under the Personal Data Protection Act (PDPA)

I understand, acknowledge, agree and consent that:

- (a) My insurer, my workshop and the General Insurance Association of Singapore ("GIA") may/are permitted to collect, use, disclose and/or process my personal data/personal information set out in this [form] and any other personal information provided by me or possessed by my insurer (collectively the "Personal Information") and disclose and transfer such Personal Information to all insurer(s) who have insured vehicle(s) involved in this accident (all insurer(s) who have insured vehicle(s) involved in this accident shall be collectively referred to as the "Insurers"), the Insurers' lawyers/law firms, the Monetary Authority of Singapore and any relevant government agency/authority (such as the police), for the purpose(s) of
 - (i) processing, handling and/or dealing with my claims including the settlement of the claims and any necessary investigations relating to the claims;
 - (ii) investigating the accident and/or my claims;
 - (iii) carrying out and/or dealing with my instructions or responding to any enquiries by me;
 - (iv) administering my claims (including the mailing of correspondence, statements, invoices, reports or notices to me, which could involve disclosure of certain personal data about me to bring about delivery of the same as well as on the external cover of envelopes/mail packages); and/or
 - (v) complying with applicable law in administering, processing, handling and/or dealing with my claims (collectively the "Purposes")
- (b) all insurer(s) who have insured vehicle(s) involved in this accident and the Insurers' lawyers/law firms, may/are permitted to collect, use, disclose and/or process my Personal Information for one or more of the above Purposes; and
- (c) my Personal Information may/can be disclosed by any of the Insurers and/or GIA to their third party service providers or agents (including their lawyers/law firms), which may be sited outside of Singapore, for one or more of the above Purposes;
- (d) my Personal Information will also be collected and used to compile claims history for the purpose of fraud detection, investigation and management in present and all future claims.
- (e) the information so collected under (d) above may be shared / disclosed:
 - (i) to all insurers and/or any other third parties that assist in evaluating, investigating, controlling or managing fraud, regulators, law enforcement and government agencies as reasonably required for the purposes stated, or
 - (ii) for complying with requirements under any regulations, laws or court orders.

Policyholder's Signature
Date & Time:

Driver's Signature
(If driver is not the policyholder)
Date & Time:

20 DEC 2018

Reporting Centre Personnel's Signature
Name:
NRIC/FIN No.:

TOTAL KAKI BUKIT IV
23 Kaki Bukit Ave 4
Singapore 415933
Tel: 67416077 Fax: 67416078

Sketch Plan #2 Pg. 1

SKETCH PLAN



DESCRIBE CIRCUMSTANCES OF THE ACCIDENT

on the stated date and time, I was driving my vehicle A along Junction of Jurong Town Hall road and Teban Garden Road. My car was travelling straight and green light was in my favour. Suddenly vehicle B make a right turn and hit on my RH side portion from front to the back of the car.

[Handwritten signature]

DECLARATION

I/We declare the foregoing particulars are true in every respect.

[Handwritten signature]
Policyholder's Signature
Date & Time:

[Handwritten signature]
Driver's Signature
(if driver is not the policyholder)
Date & Time:

20 DEC 2018

ICAC KAKI BUKIT (VAC)
25 Kaki Bukit Ave 4
Singapore 415933
Tel: 67410597 Fax: 67492309
Reporting Centre Personnel's Signature:
Name:
NRC/FIN No:



SINGAPORE POLICE FORCE

Police Station Of Origin
Bishan N.P.C.
20 Bishan Street 23 SINGAPORE 579757
Tel No: 1800-5529999



T/20181229/2035

1 of 4

Report No: T/20181229/2035

REPORT OF A TRAFFIC ACCIDENT

Date/Time Report Made:
29/12/2018 10:16

Vide Report No.:

Station Diary No.:
43

Informant's Particulars

Name of Informant:
MAHATHIR BIN NASIR

Address:
APT BLK 120 HO CHING ROAD #08-83 SINGAPORE 610120

ID Type / ID No.:

Contact No.:

Mobile: 88001137

NRIC NO / S8208552A

Home/Office:

Email:

Nationality:

SINGAPORE CITIZEN

Sex:

Age:

Date of Birth:

Type of Informant:

Male

36

23/03/1982

Driver

Institution / School Name:

Race:

Malay

Language:

English

Occupation:

SCDF Officer

Driving Licence Information:

Class: 2B, 2A, 2, 3, 4

Date of Expiry:

General Information of the Accident

Type of
Accident:

Injury
Others

Drink
Drive:
No

Date/Time of
Accident:
28/12/2018 13:50

Type of Location:
X-Junction

Location:

Along Road 1 Traveling Toward Road 2
JURONG TOWN HALL ROAD
AYER RAJAH EXPRESSWAY
Junction of Teban Gardens Road

Weather:

Clear

Road Surface:
Dry

Road Speed Limit:

Traffic Flow:

Traffic Control:
Traffic Light - Working

Traffic Volume:
Light

Type of Collision:

Between Moving Vehicles - Head To Side

Anyone conveyed by
ambulance:
No

Details of Vehicle Involved

Vehicle No.	Type	Make	Model	Color	Condition	No of Passenger
GBE4726M	Van	NISSAN	NV350 PANEL VAN 2.5 5MT 5DR EURO V	White		0
SKP3636G	Car	TOYOTA	VIOS E AUTO	Black	Seriously Damaged	7



**SINGAPORE
POLICE FORCE**

Police Station Of Origin
Bishan N.P.C
20 Bishan Street 23 SINGAPORE 579757
Tel No: 1800-5529999



T/20181226/2535

Report No: T/20181226/2535

CONTINUATION OF REPORT

Details of Person Involved				Use of Pedestrian Crossing: NA	
Any Pedestrian Involved: No					
No. of Pedestrians Injured: NIL					
Driver		ID No.		G8147573W	
Name	ZHAO YANTON	Contact No.		86190923	
Related Vehicle		GBE4726M (Van)		Class of Driving Licence & Expiry Date	
Hospital/Clinic		NIL		Class: NIL Date of Expiry: NIL	
Date Treatment		NIL		Date Discharge	
No. of Days granted Medical Leave		NIL		Degree of Injury	
				NIL	
Driver		ID No.		S8208552A	
Name	MAHATHIR BIN NASIR	Contact No.		88001137	
Related Vehicle		SKP3636G (Car)		Class of Driving Licence & Expiry Date	
Hospital/Clinic		ALEXANDRA HOSPITAL		Class: 2B, 2A, 2, 3, 4 Date of Expiry: NIL	
Date Treatment		28/12/2018		Date Discharge	
No. of Days granted Medical Leave		03		Degree of Injury	
				Slight	
Passenger		ID No.		S8139829A	
Name	SITI HAJARAH BINTE HASAN	Contact No.		92275487	
Related Vehicle		SKP3636G (Car)		Class of Driving Licence & Expiry Date	
Hospital/Clinic		ALEXANDRA HOSPITAL		Class: NIL Date of Expiry: NIL	
Date Treatment		28/12/2018		Date Discharge	
No. of Days granted Medical Leave		03		Degree of Injury	
				Slight	

Brief Details.

On 28/12/2018 at about 1350hrs, I was travelling along the extreme left lane of Jurong Town Hall Rd (towards AYE). As I approach the junction of Teban Gardens Road, the traffic light was green in my favour, so I continued moving and crossed the junction. As I was crossing the junction, I felt an impact from the right. GBE4726M had collided on to the right side of my vehicle as it was turning right towards Teban Gardens Road. There is no camera in my vehicle, but I recall seeing a red light camera at the junction.



**SINGAPORE
POLICE FORCE**

Police Station Of Origin:
Bishan N.P.C
20 Bishan Street 23 SINGAPORE 579757
Tel No: 1800-5529999



T1201812290035

4 of 4

Report No: T1201812290035

CONTINUATION OF REPORT

Sketch Plan

Informant is not able to provide sketch plan

IMPORTANT: Please attach a copy of your vehicle's Insurance Certificate to this report. If you don't have the certificate with you now, please fax a copy to 65474885 stating the report number as reference.

Signature Of Officer Recording The Report:

E /

Sgt 2 LOKMAN BIN ABDUL GHANI

Signature Of Interpreter:
Not applicable

Officer In Charge Of Case:

TP / AEIT /

SI ANG YI TING, STEPHANIE

Contact No.: 65476414

Authentication Stamp
NP168

Signature Of Informant:

Date/Time:
29/12/2018 10:16

Classification Of Case:

SN 061



SINGAPORE
POLICE FORCE

SIGNATURE

Date of Accident : 28/12/18 Accident Time: 1-50pm (24-HR-Format)
 Accident Place : Junction of Jurong town Hall Road and
 Vehicle No. (Car Plate No.) : 9KP 36366 Make/Model: Toyota Vios ^{Teban garden} Road
 Insurance Company : NTUC Policy No: _____
 Owner or Company Name /IC No. : Siti Hajarah Binte Hasan / 58139829A
 Owner or Company Contact No. : _____ Owner's Hp 92275481 Company Tel _____
 DRIVER'S Name / IC No. : Mahathir Bin Nasir
 DRIVER'S Date Of Birth : 23/3/1982 DRIVER'S License Pass Date 11/11/2025
 Relationship of Owner & Driver : Spouse \ Parents \ Children \ Sibling \ Employee \ Others: _____
 DRIVER'S Address : BLK 120 Ho Ching Road #08-83 S610120
 DRIVER'S Contact No./ Alt No. : 1) 88001137 2) _____
 DRIVER'S Occupation : INDOOR \ OUTDOOR (e.g. working inside or outside office)
 Email Address : _____
 Weather & Road Surface : CLEAR & DRY \ RAINING & WET \ AFTER RAIN & WET
 Reporting Type : Reporting Only \ Claim Other Party \ Claim Own Insurance
 Number of Passengers (Including Driver): 8 person
 Was there any video Captured by car camera: YES \ NO
 Exact purpose for which vehicle was being used at the time of accident: Private use \ Work purpose
 Any Injury (If YES, Pls state): yes

Other Party Driver's Particular (if any)

Vehicle No: <u>GBF 4726M (songpo)</u>	Vehicle No: _____
Vehicle Make/Model: _____	Vehicle Make/Model: _____
Name Driver: _____	Name Driver: _____
IC No. Driver/Contact: _____	IC No. Driver/Contact: _____

*** NEW - Passenger's name & gender:**

Mahathir Nasir (Driver)	male
Selimah	Female
Suryati	Female
Siti Hajarah	female
Fikri Kazzaz	male
Azmi	male
Azmir	male
Nor Eligana	female

SKETCH PLAN

IMPORTANT NOTICE

1. Please report **correctly** the details of the accident to speed up the claims process.
2. This Form must be **completed by the Policyholder and/or the Authorised Driver**.
3. Information provided must be as **truthful and accurate as possible**. Any wilful misrepresentation or withholding of material facts may allow insurance companies to **repudiate policy liability**.
4. The issue and acceptance of this Form by insurance companies is not an admission of policy liability on the part of the insurance companies.
5. **Any false reporting may be referred to the Police for investigation.**
6. The report will be forwarded by the insurers of the GIA Records Management Centre established by the General Insurance Association of Singapore (GIA) for archiving and that copies of this report will for a fee be made available upon application by interested parties.
7. By the lodgment of this report to the insurers, you hereby consent to the archiving of this report at the centre and to copies of the report being made available aforesaid.
8. **Consent under the Personal Data Protection Act (PDPA)**

I understand, acknowledge, agree and consent that:

- (a) My insurer, my workshop and the General Insurance Association of Singapore ("GIA") may/are permitted to collect, use, disclose and/or process my personal data/personal information set out in this [form] and any other personal information provided by me or possessed by my insurer (collectively the "**Personal Information**") and disclose and transfer such Personal Information to all insurer(s) who have insured vehicle(s) involved in this accident (all insurer(s) who have insured vehicle(s) involved in this accident shall be collectively referred to as the "**Insurers**"), the Insurers' lawyers/law firms, the Monetary Authority of Singapore and any relevant government agency/authority (such as the police), for the purpose(s) of:
 - (i) processing, handling and/or dealing with my claims including the settlement of the claims and any necessary investigations relating to the claims;
 - (ii) investigating the accident and/or my claims;
 - (iii) carrying out and/or dealing with my instructions or responding to any enquiries by me;
 - (iv) administering my claims (including the mailing of correspondence, statements, invoices, reports or notices to me, which could involve disclosure of certain personal data about me to bring about delivery of the same as well as on the external cover of envelopes/mail packages); and/or
 - (v) complying with applicable law in administering, processing, handling and/or dealing with my claims.(collectively the "**Purposes**")
- (b) all insurer(s) who have insured vehicle(s) involved in this accident and the Insurers' lawyers/law firms, may/are permitted to collect, use, disclose and/or process my Personal Information for one or more of the above Purposes; and
- (c) my Personal Information may/can be disclosed by any of the Insurers and/or GIA to their third party service providers or agents(including their lawyers/law firms), which may be sited outside of Singapore, for one or more of the above Purposes.
- (d) my Personal Information will also be collected and used to compile claims history for the purpose of fraud detection, investigation and management in present and all future claims.
- (e) the information so collected under (d) above may be shared / disclosed:
 - (i) to all insurers and/or any other third parties that assist in evaluating, investigating, controlling or managing fraud, regulators, law enforcement and government agencies as reasonably required for the purposes stated, or
 - (ii) for complying with requirements under any regulations, laws or court orders.

Policyholder's Signature
Date & Time:

Driver's Signature
(If driver is not the policyholder)
Date & Time:

Reporting Centre Personnel's Signature
Name:
NRIC/FIN No.:

SKETCH PLAN

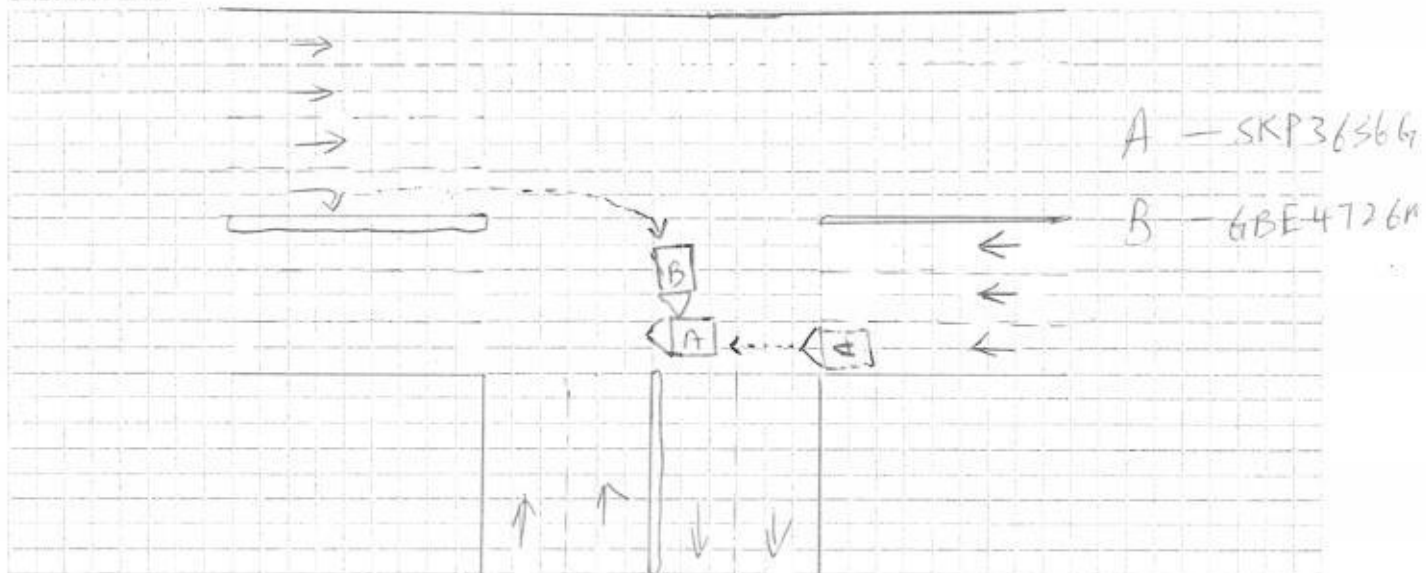

DESCRIBE CIRCUMSTANCES OF THE ACCIDENT

on the stated date and time, I was driving my vehicle A along Junction of Jurong Town Hall road and Teban Garden Road. My car was travelling straight and green light was in my favour. Suddenly vehicle B make a right turn and hit on my RH side portion from front to the back of the car.

[Handwritten signature]

DECLARATION

I/We declare the foregoing particulars are true in every respect.

[Handwritten signature]
 Policyholder's Signature
 Date & Time:

[Handwritten signature]
 Driver's Signature
 (If driver is not the policyholder)
 Date & Time:

Reporting Centre Personnel's Signature
 Name:
 NRIC/FIN No.:

FASTECH AUTO PTE LTD
1 KAKI BUKIT AVENUE 6
#01-46/48/50
SINGAPORE 417883

VEHICLE NO:SKP 3636G

QTY	PARTICULAR			
1 PCS	FRONT BUMPER	482.30	Dis	\$566.01
1 PCS	FRONT BUMPER SIDE RETAINER O/S	48.50	Buy	\$66.50
1 PCS	FRONT BUMPER REINFORCEMENT	374.85	Buy	\$422.10
1 SET	FRONT BUMPER CLIPS		Buy	\$50.00
1 PCS	FRONT BUMPER FOG LAMP O/S		11	\$385.00 X
1 PCS	FRONT FENDER O/S	447.32	Dis	\$645.10
1 PCS	FRONT FENDER 'VVTI' EMBLEM O/S	66.50	Buy	\$88.50
1 PCS	FRONT FENDER INNER SHIELD O/S	182.52	Buy	\$245.10
1 SET	FRONT FENDER INNER SHIELD CLIPS O/S		Buy	\$50.00
1 PCS	FRONT FENDER INNER PANEL O/S		2	\$622.10 X
1 PCS	FRONT SUPPORT PANEL		2	\$285.40 X
1 PCS	HEADLAMP O/S	588.10	Buy	\$688.00
1 PCS	HEADLAMP N/S		11	\$688.00 X
1 PCS	BONNET		2	\$622.80 X
1 PCS	FRONT SHOCK ABSORBER O/S	345.20	Buy	\$522.10
1 PCS	FRONT SHOCK ABSORBER MOUNTING O/S		Buy	\$211.30
1 PCS	FRONT LOWER ARM O/S	611.20	Buy	\$745.10
1 PCS	FRONT KNUCKLE ARM O/S	366.50	Buy	\$655.50
1 PCS	FRONT KNUCKLE ARM BEARING O/S	261.20	Buy	\$285.10
1 PCS	FRONT DRIVE SHAFT O/S		Buy	\$1,140.20 X
1 PCS	FRONT STEERING RACK O/S		2	\$2,885.10 X
1 PCS	FRONT ENGINE CROSS MEMBER	1266.50	Buy/Dis	\$2,066.50
1 PCS	FRONT STABILIZER BAR		Buy	\$392.10 X
1 PCS	FRONT LINKAGE O/S		Buy	\$112.50
1 PCS	FRONT DOOR O/S	241.10	Buy/Dis	\$1,099.10
1 PCS	FRONT DOOR OUTER PROTECTOR O/S	188.50	Buy	\$285.30
2 PCS	FRONT DOOR HINGES @\$150.00		lower Buy	\$300.00 100
1 PCS	FRONT DOOR CHECKER O/S		11	\$166.00 X
1 PCS	FRONT DOOR OUTER PILLAR O/S		2	\$588.10 X
1 PCS	FRONT DOOR VIEW MIRROR ASSY O/S	845.10	Buy	\$1,105.10
1 PCS	FRONT DOOR INNER RUBBER O/S		Buy	\$211.20
1 PCS	FRONT DOOR INNER TRIM BOARD O/S		11	\$745.10 X
1 SET	FRONT DOOR INNER TRIM BOARD CLIPS O/S		Buy	\$50.00
1 PCS	FRONT DOOR INNER LOCK O/S		11	\$299.50 X
1 PCS	REAR DOOR O/S		2	\$988.10 X
1 PCS	REAR DOOR OUTER PROTECTOR O/S	166.50	Buy	\$211.10
1 PCS	WIPER WASHER TANK		Buy	\$188.20
				\$20,676.91
	S.NETT			
1 PCS	FRONT SPORT RIM O/S		Buy/Dis	\$500.00 350

not Afford
28/12/18
2/5 \$7400
6dy.

25%

1 PCS	FRONT TYRE O/S	CW	\$200.00	602 120
1 PCS	FRONT DOOR VISOR O/S	111	\$60.00	50
1 PCS	REAR SPORT RIM O/S	CW	\$500.00	350
LABOUR CHARGES:				
	TOWING CHARGE		\$100.00	50
	TO CHECK WIRING		\$80.00	30
	TO DISMENTLE & REPLACING FRONT UNDERCARRIAGE		\$480.00	350
	TO DISMANTLE & REFIX SEAT,CUSHION UPHOLSTREY	11	\$180.00	X
	TO REFILL AIR CON GAS	11	\$120.00	X
	TO CONDUCT WHEEL ALIGNMENT		\$120.00	80
	TO TRANSFER FRONT DOOR COMPONENTS		\$100.00	60
	TO MOUNT VEHICLE ON CAR-LINER	11	\$380.00	X
	TO SPRAY RUST PROOFING		\$180.00	80
	LABOUR FOR PANEL BEATING & REPLACING PARTS		\$1,200.00	700
	TO PUTTY & SPRAY PAINTING		\$1,500.00	1200
	TO		\$26,376.91	

3420

UK Auto Consultants hence notify
the Reparer of the following:

- To survey before/after spray painting
- To display damaged part(s) during resurvey
- Parts prices are subject to confirmation
- Third party survey is on a "Without Prejudice" basis
- No illegal modification(s) is allowed
- Supplementary item(s) must be resurveyed and
is subject to final approval from Insurance Company

Acknowledged by Reparer:
Signature:
Date:

LKK Auto Consultants Pte Ltd (Co.Reg.No:199607198R)

51 Ubi Ave 1 #01-25, Paya Ubi Industrial Park

Singapore 408933

Tel: 6256-3561 Fax: 6844-8805 Email: sur@lkkauto.com; assignments@lkkauto.com

VEHICLE DAMAGE INSPECTION REPORT

Our File No: CS/SMO18023318/UQD3N2

Date: 15/01/2019

REFERENCE

Handling Insurer:	Sompo Insurance Singapore Pte. Ltd.	Policy No:	D18MTHCVE000238
Claimant Vehicle No :	SKP3636G	Insured Vehicle No :	GBE4726M
Date of Loss:	28/12/2018	Nature of Claim:	TP
		Claim No:	CMTD1900002

DESCRIPTION & IDENTIFICATION OF VEHICLE

Reg No:	SKP3636G	Engine No:	1NZX677262
Make & Model:	TOYOTA VIOS, 1.5 E (A)	Chassis No:	MR053HY9305044112
Reg. Date:	01/02/2008 (Man. Year: 2007)	Odometer:	125338 km
Colour:	Black		
Engine Capacity:	1497 cc		
Market Value/New Car Price:	N/A		
Sum Insured (\$\$):	Market Value/New Car Price		

CONDITION OF VEHICLE AT THE TIME OF SURVEY

General Condition:	Steering (Serviceable):	Yes	Footbrake (Serviceable):	Yes
Handbrake (Serviceable):	Yes	Engine Modification:	No	Pre-accident Condition:

CONDITION OF TYRES

Front Tyre Size:	185/65 R15	Rear Tyre Size:	185/65 R15
Front Left Side:	Goodyear 6 mm	Rear Left Side:	Goodyear 6 mm
Front Right Side:	Goodyear 6 mm	Rear Right Side:	Goodyear 6 mm

The above values represent the remaining tyre treads depth

COST OF CLAIMS

	Repairer's	Adjuster's	Difference	Diff %
Parts	21,936.91	6,948.82	14,988.09	68.32
Miscellaneous Items	0.00	0.00	0.00	
Labour	4,440.00	2,550.00	1,890.00	42.57
Paintwork Labour	0.00	0.00	0.00	
Towing	0.00	0.00	0.00	
Calculated Gross Total (\$\$)	26,376.91	9,498.82	16,878.09	63.99
Approved Total (Overridden) (\$\$)		7,400.00		
(\$\$)	26,376.91	7,400.00	18,976.91	71.95
+ GST 7.00/7.00% (\$\$)	1,846.38	518.00	1,328.38	71.95
Nett Amount (\$\$)	28,223.29	7,918.00	20,305.29	71.95

INSPECTION

Date of Assignment:	02/01/2019	
Date Inspected:	28/12/2018 Inspected At:	Fastech Auto Pte Ltd (HQ) 1 Kaki Bukit Ave 6, #01-46/48/50 Autobay Singapore 417883
Estimated Period of Repair:	6.0 days	

Adjuster: MARCUS CHUA

Manager: SHIAU CHAN

NOTE: This report represents our findings at the time and place of inspection stated herein. Such inspection has been carried out to the best of our knowledge and ability but any other liability under any other circumstances is hereby expressly excluded.

REPAIR DETAILS

Reference

Part Source:	MRM-SG	Version: 1.0 (Last Synchronised: 15 Jan 2019)
Parts:	143	TOYOTA VIOS 1.5 E (A) (Catalogue:Merimen Singapore 1.0)
Labour:	Repairer's	(Price-denominated Standard List)
Print Code:	(Unsubmitted, no print-code for SKP3636G)	
Validity:	These estimates are valid only if they contain the print code (above) on all estimate pages, running page numbers with the END OF ESTIMATES marker on the last estimate page	
Further Info:	Items/values not in reference catalogue are prefixed with an asterisk *	

Recommended Parts

No.	Qty	Part No. Particulars	Condition	Repairer's	Amount
1	1	*FRONT BUMPER	Distorted	566.01 F	*482.30 FL
2	1	*FRONT BUMPER SIDE RETAINER O/S	Bent	66.50 F	*48.50 FL
3	1	*FRONT BUMPER REINFORCEMENT	Bent	422.10 F	*374.85 FL
4	1	*SET FRONT BUMPER CLIPS	Necessary	50.00 F	*50.00 FL
5	1	*FRONT BUMPER FOG LAMP O/S	Not Necessary	385.00 F	*- FL
6	1	*FRONT FENDER O/S	Distorted	645.10 F	*447.32 FL
7	1	*FRONT FENDER VVTI EMBLEM O/S	Necessary	88.50 F	*66.50 FL
8	1	*FRONT FENDER INNER SHIELD O/S	Torn	245.10 F	*182.52 FL
9	1	*SET FRONT FENDER INNER SHIELD CLIPS O/S	Necessary	50.00 F	*50.00 FL
10	1	*FRONT FENDER INNER PANEL O/S	Repair	622.10 F	*- FL
11	1	*FRONT SUPPORT PANEL	Repair	285.40 F	*- FL
12	1	*HEADLAMP O/S	Cracked	688.00 F	*588.10 FL
13	1	*HEADLAMP N/S	Not Necessary	688.00 F	*- FL
14	1	*BONNET	Repair	622.80 F	*- FL
15	1	*FRONT SHOCK ABSORBER O/S	Buckled	522.10 F	*345.20 FL
16	1	*FRONT SHOCK ABSORBER MOUNTING O/S	Necessary	211.30 F	*211.30 FL
17	1	*FRONT LOWER ARM O/S	Buckled	745.10 F	*611.20 FL
18	1	*FRONT KNUCKLE ARM O/S	Bent	655.50 F	*366.50 FL
19	1	*FRONT KNUCKLE ARM BEARING O/S	Bent	285.10 F	*261.20 FL
20	1	*FRONT DRIVE SHAFT O/S	Serviceable	1,140.20 F	*- FL
21	1	*FRONT STEERING RACK O/S	Repair	2,885.10 F	*- FL
22	1	*FRONT ENGINE CROSS MEMBER	Dented/Twisted	2,066.50 F	*1,266.50 FL
23	1	*FRONT STABILIZER BAR	Serviceable	392.10 F	*- FL
24	1	*FRONT LINKAGE O/S	Twisted	112.50 F	*112.50 FL
25	1	*FRONT DOOR O/S	Dented/Bent	1,099.10 F	*841.10 FL
26	1	*FRONT DOOR OUTER PROTECTOR O/S	Cut	285.30 F	*188.50 FL
27	1	*FRONT DOOR HINGES	Lower Bent	300.00 F	*150.00 FL
28	1	*FRONT DOOR CHECKER O/S	Not Necessary	166.00 F	*- FL
29	1	*FRONT DOOR OUTER PILLAR O/S	Repair	588.10 F	*- FL
30	1	*FRONT DOOR VIEW MIRROR ASSY O/S	Broken	1,105.10 F	*845.10 FL
31	1	*FRONT DOOR INNER RUBBER O/S	Necessary	211.20 F	*211.20 FL
32	1	*FRONT DOOR INNER TRIM BOARD O/S	Not Necessary	745.10 F	*- FL
33	1	*SET FRONT DOOR INNER TRIM BOARD CLIPS O/S	Necessary	50.00 F	*50.00 FL
34	1	*FRONT DOOR INNER LOCK O/S	Not Necessary	299.50 F	*- FL
35	1	*REAR DOOR O/S	Repair	988.10 F	*- FL
36	1	*REAR DOOR OUTER PROTECTOR O/S	Necessary	211.10 F	*166.50 FL
37	1	*WIPER WASHER TANK	Deformed	188.20 F	*188.20 FL
38	1	*FRONT SPORT RIM O/S	Bent/Dented	500.00 FS	*350.00 FS
39	1	*FRONT TYRE O/S (60%)	Cut	200.00 FS	*120.00 FS
40	1	*FRONT DOOR VISOR O/S	Necessary	60.00 FS	*50.00 FS
41	1	*REAR SPORT RIM O/S	Cut	500.00 FS	*350.00 FS

F=Franchise part. S=SpcNett. L=ListItemDisc.

Sub Total (\$\$) 21,936.91 8,975.09

- List Item Discount on L Items 0.00/25.00% (\$\$) 0.00 2,026.27

Report was unsubmitted during this print-out.

No.	Qty	Part No.	Particulars	Condition	Repairer's	Amount
					Total Parts (S\$)	21,936.91 6,948.82

Report was unsubmitted during this print-out.

Recommended Miscellaneous Items

There are no new miscellaneous items selected.

Recommended Labour

No	Particulars	Lab.Type	Repairer's	Amount
Labour Items				
1	TOWING CHARGE	New	100.00	50.00
2	TO CHECK WIRING	New	80.00	30.00
3	TO DISMENTLE & REPLACING FRONT UNDERCARRIAGE	New	480.00	350.00
4	TO DISMANTLE & REFIX SEAT,CUSHION UPHOLSTERY	New	180.00	-
5	TO REFILL AIR CON GAS	New	120.00	-
6	TO CONDUCT WHEEL ALIGNMENT	New	120.00	80.00
7	TO TRANSFER FRONT DOOR COMPONENTS	New	100.00	60.00
8	TO MOUNT VEHICLE ON CAR-LINER	New	380.00	-
9	TO SPRAY RUST PROOFING	New	180.00	80.00
10	LABOUR FOR PANEL BEATING & REPLACING PARTS	New	1,200.00	700.00
11	TO PUTTY & SPRAY PAINTING	New	1,500.00	1,200.00
Gross Labour Cost (S\$)			4,440.00	2,550.00

Report was unsubmitted during this print-out.

< END OF ESTIMATES >