

SINGAPORE ACCIDENT STATEMENT

IMPORTANT NOTICE

1. Please report correctly the details of the accident to speed up the claims process.
2. This Form must be completed by the Policyholder and/or the Authorised Driver.
3. Information provided must be as truthful and accurate as possible. Any wilful misrepresentation or withholding of material facts may allow insurance companies to repudiate policy liability.
4. The issue and acceptance of this Form by insurance companies is not an admission of policy liability on the part of the insurance companies.
5. Any false reporting may be referred to the Police for investigation.
6. This report will be forwarded by the insurers of the GIA Records Management Centre established by the General Insurance Association of Singapore (GIA) for archiving and that copies of this report will, for a fee, be made available upon application by interested parties.
7. By the lodgement of this report to the insurers, you hereby consent to the archiving of this report at the centre and to copies of the report being made available aforesaid.

ACCIDENT STATEMENT

Date Of Report	29/12/2018 13:57
Date Of Accident	28/12/2018 14:10
Exact Location Of Accident	TAMPINES RD TWDS UPP SERANGOON RD (LP 31)
Country/State of Loss	SINGAPORE

DETAILS OF OWN VEHICLE

Vehicle Registration Number	SMG422TX
Insured/Policyholder	
Name Of Registered Owner	BIS MOTORING PTE LTD
Co Reg No	-
Email Address	NOEMAIL
Mobile Phone No	
Alternative Phone No	OFFICE-97404220

Vehicle Particulars

Manufacturer	KIA
Model	CARENS
Exact Purpose for which vehicle was being used at time of accident	COMMERCIAL
Are you claiming under your own insurance policy for repair to your vehicle?	NO
If No, Please state action to be taken	THIRD PARTY
Vehicle Category	PRIVATE HIRE

Insurance Company

Name of Insurance Company	AIG ASIA PACIFIC INSURANCE PTE. LTD.
Type Of Coverage	COMPREHENSIVE
Fleet Policy	NO
Policy Number	999994322
Cover Note Number	-

Driver

Name of Driver	OH JIE QIN
NRIC No	S9424792F
Date Of Birth	08/07/1994
Occupation	OUTDOOR
Date Of Driving Pass	19/03/2018
Driving Experience	0 YEAR AND 9 MONTH
Gender	MALE
Mobile Number	(LOCAL) +65-97404220
Fax Number	
Contact Number	
EEmail Address	NOEMAIL

Address	BLK 403 YISHUN AVE 6 #11-1228
Postcode	760403
Was driver an employee of the Insured's Company	NO
If No, Relationship of the Driver with the Insured	OTHER - HIRER
Vehicle Registration Number of Driver's Own Vehicle	-
	-
	-
Insurance Company of Driver's Own Vehicle	-
	-
	-

General Information of the Accident

Type Of Accident	COLLISION - CHANGE/CROSS LANE
Weather Conditions	CLEAR
Road Surface	DRY

Other Information

Was any foreign vehicle involved in this accident?	NO
Number of vehicles (including own vehicle) involved in the accident	2
Was any body injured in the Accident?	NO
Was any injured conveyed to hospital by ambulance?	
Was any other material or property damaged?	YES
I have been approached by unknown person(s) soliciting/offering accident claims assistance.	NO
Number of Passengers (Including Driver)	1

Details of Police Action

Was the accident reported to the police?	NO
If Yes, Please state which Police Station	
Was notice of intended Prosecution given?	NO
If Yes, against whom?	

Circumstances of Accident

PLEASE REFER TO ATTACHED STATEMENT.

Attachment(s)

Are accident photos available for attachment?	YES
Was there any video captured by Car Camera?	NO
Was there any audio recorded?	NO

DETAILS OF OTHER VEHICLE PROPERTY 1

Vehicle Registration Number	SJX787T
Vehicle Make/Model/Colour	
Details Of Properties	
Vehicle Category	PRIVATE CAR
Name of Driver	
NRIC/Passport Number	
Contact Number	
Address	
Postcode	
Insurance Company Name	
Nature Of Damage	
No. Of Passenger (Including Driver)	

SKETCH PLAN

1. Please report correctly the details of the accident to speed up the claims process.
2. This Form must be completed by the Policyholder and/or the Authorised Driver.
3. Information provided must be as truthful and accurate as possible. Any wilful misrepresentation or withholding of material facts may allow insurance companies to repudiate policy liability.
4. The issue and acceptance of this Form by insurance companies is not an admission of policy liability on the part of the insurance companies.
5. Any false reporting may be referred to the Police for investigation.
6. The report will be forwarded by the Insurers of the GIA Records Management Centre established by the General Insurance Association of Singapore (GIA) for archiving and that copies of this report will for a fee be made available upon application by interested parties.
7. By the lodgment of this report to the Insurers, you hereby consent to the archiving of this report at the centre and to copies of the report being made available aforesaid.

I understand, acknowledge, agree and consent that:

- (a) My insurer, my workshop and the General Insurance Association of Singapore ("GIA") may/are permitted to collect, use, disclose and/or process my personal data/personal information set out in this [form] and any other personal information provided by me or possessed by my insurer (collectively the "Personal Information") and disclose and transfer such Personal Information to all insurer(s) who have insured vehicle(s) involved in this accident (all insurer(s) who have insured vehicle(s) involved in this accident shall be collectively referred to as the "Insurers"), the Insurers' lawyers/law firms, the Monetary Authority of Singapore and any relevant government agency/authority (such as the police), for the purpose(s) of:
- (i) processing, handling and/or dealing with my claims including the settlement of the claims and any necessary investigations relating to the claims;
 - (ii) investigating the accident and/or my claims;
 - (iii) carrying out and/or dealing with my instructions or responding to any enquiries by me;
 - (iv) administering my claims (including the mailing of correspondence, statements, invoices, reports or notices to me, which could involve disclosure of certain personal data about me to bring about delivery of the same as well as on the external cover of envelopes/mail packages); and/or
 - (v) complying with applicable law in administering, processing, handling and/or dealing with my claims (collectively the "Purposes")
- (b) all insurer(s) who have insured vehicle(s) involved in this accident and the Insurers' lawyers/law firms, may/are permitted to collect, use, disclose and/or process my Personal Information for one or more of the above Purposes; and
- (c) my Personal Information may/can be disclosed by any of the Insurers and/or GIA to their third party service providers or agents (including their lawyers/law firms), which may be sited outside of Singapore, for one or more of the above Purposes.
- (d) my Personal Information will also be collected and used to compile claims history for the purpose of fraud detection, investigation and management in present and all future claims.
- (e) the information so collected under (d) above may be shared / disclosed:
- (i) to all insurers and/or any other third parties that assist in evaluating, investigating, controlling or managing fraud, regulators, law enforcement and government agencies as reasonably required for the purposes stated, or
 - (ii) for complying with requirements under any regulations, laws or court orders.

Reporting Centre Personnel's Signature
Name: _____
NRIC/FIN No.: _____

Accident Sketch Plan

SKETCH PLAN

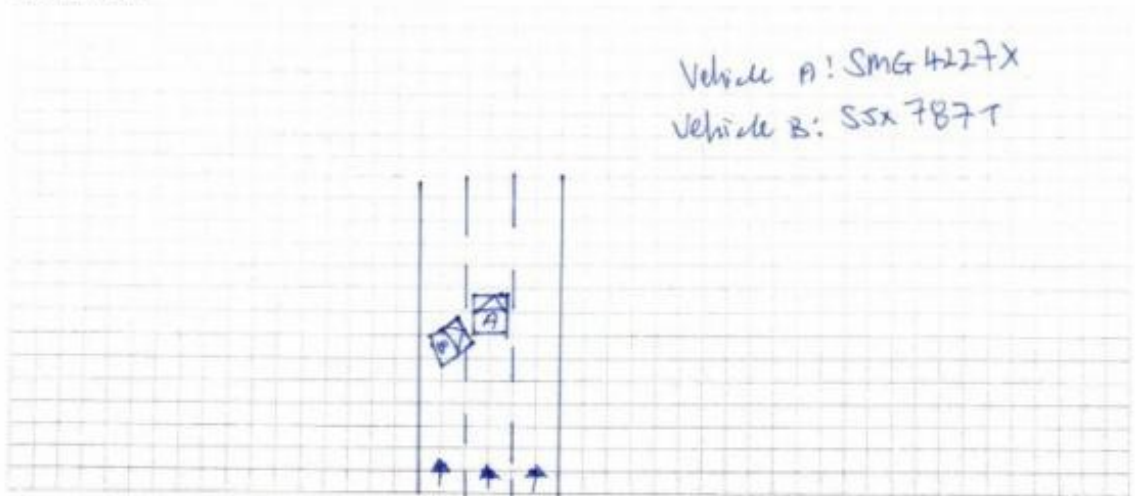

DESCRIBE CIRCUMSTANCES OF THE ACCIDENT Tampines Rd

On the stated date & time. I, vehicle A was traveling straight on the stated venue. Suddenly vehicle B cut into my lane and hit onto my vehicle rear left portion.

DECLARATION

I/We declare the foregoing particulars are true in every respect.



Policyholder's Signature
Date & Time:

[Signature]

Driver's Signature
(If driver is not the policyholder)
Date & Time:

[Signature]

Reporting Centre Personnel's Signature
Name:
NRIC/FIN No.:

[Signature]

DRIVING DOC

REPUBLIC OF SINGAPORE DRIVING LICENCE

Licence Number: **S9424792F**

Name: **OH JIE QIN**

Birth Date: **08 Jul 1994**

Issue Date: **18 Apr 2013**

002172167E

REPUBLIC OF SINGAPORE

IDENTITY CARD NO. **S9424792F**

Name: **OH JIE QIN**

胡 杰 勤

Race: **CHINESE**

Date of birth: **08-07-1994**

Sex: **M**

Country of birth: **SINGAPORE**

Land Transport Authority

VOCATIONAL LICENCE

Licence No: **S9424792F**

Name: **OH JIE QIN**

Card Issue Date: **19/03/2018**

Please visit www.lta.gov.sg to check the status of this vocational licence

YOU ARE LICENSED TO DRIVE VEHICLES IN THE FOLLOWING CLASS(IES)

Class	Description	Effective Date
Class 1B	MOTORCYCLES NOT EXCEEDING 200 CC	28 Apr 2013
Class 2A	MOTORCYCLES BETWEEN 201 CC AND 400 CC	24 Jul 2014
Class 2	MOTORCYCLES EXCEEDING 400 CC	17 Nov 2015
Class 3	MOTOR CARS AND MOTOR TRACTORS THE WEIGHT OF WHICH UNLADEN DOES NOT EXCEED 2000 kG (4408 lbs)	17 Nov 2015

S / No 9000242236

Licence No: **S9424792F**

NP 429A

S9424792F

Date of issue: **26-02-2009**

Address: **APT BLK 403 YISHUN AVENUE 6 #11-1228 SINGAPORE 760403**

This card is not transferable and is the property of the Land Transport Authority (LTA). It must be surrendered to LTA on request. If found, please return to LTA, 10 Sin Ming Drive, Singapore 575701.

Type	Description	Issue Date
13	PRIVATE HIRE CAR VL	19/03/2018



Accident Photo



Accident Photo



Accident Photo



Accident Photo



Accident Photo



Accident Photo



Accident Photo



Accident Photo



Accident Photo



Accident Photo



Accident Photo



Accident Photo

