

ASS. REC. BY:

REF:

CS/SMO18023273/ Aqdz

n2

Special Instruction:

Surveyor

Meinmen

Abich

ASSIGNMENT (Office)

From (Person)

Ngo Sau Weishawn

of

SMO

Date/Time:

28/12/18 @ 12:29pm

Estimated Cost:

Bill to:

OD (TP) WS / TP RES / OD RES / EVA / INV / MV / CS

To Inspect Vehicle No:

SMF 2522L

Insured:

SCY 6228D

at Workshop m/s

Green Forest Automobile

Tel:

9271 2214

of

8 luki Bukit Ave 4 # 0525 premier

Policy No:

DISMTPV01004342

Claim No:

CMTPD1805688

Sum Insured:

Excess:

Make of Veh:

(Client's Record)

D.O.A.

21/12/2018

CA / REV / REP. / REV 24 HRS

lup

H.O.D. Endorsement:

Date/Time:

1:40pm @ 28/12/18

Person Contacted:

Chris

Vehicle IN/OUT

OUT

Date/Time	Action/Instruction (✓) Estimate
	SMF 2522L - X
	SCY 6228D - X
28/12/18 @ 11:20am	Informed Shawn Ngo, we are pending estimate from repairer.
11/1/19 @ 11:00am	visited to Shawn Ngo via Meinmen.
	US \$7000, 9 days (Red \$18435.30, 77%)

REF:

## ASSIGNMENT

From: \_\_\_\_\_ Date: \_\_\_\_\_

Estimated Cost: \_\_\_\_\_

OD / TP / WS / TP RES / OD RES / EVA / INV / MV

To Inspect Vehicle No: \_\_\_\_\_

at Workshop m/s \_\_\_\_\_

of \_\_\_\_\_

Insured: \_\_\_\_\_

Policy No. \_\_\_\_\_

Claims No. \_\_\_\_\_

Sum Insured: \_\_\_\_\_ Excess: \_\_\_\_\_

(Client's Record)

Make of Veh: \_\_\_\_\_

(Policy Condition)

Remark: The veh had commenced its  
repair at the time of inspection.

N/S	O/S

Bal. or Market Value: \_\_\_\_\_

IDAC Accident Report: \_\_\_\_\_ Consistent? : Yes or No

GIA / PR Seen: \_\_\_\_\_ Consistent? : Yes or No

Est. Repairs: 9 days Res.: Yes or No

Lum Sum: \_\_\_\_\_ % 3 Val.: Yes or No

CA / REV / REP. / 24 HRS

Vehicle: IN / OUT

Date: \_\_\_\_\_ Person Contacted: \_\_\_\_\_

Veh No: SMF2522L Yr Regn: 2009, Jne.Type: M. Car / M. Cycle / Bus / Van / Lorry / Taxi / Prime Mover /

Truck / Trailer or

Make: Mercedes Benz C200 c.c. 1796Colour: Black A/C: Insured / Std / NI / NASp. Reading: 224382 T/Radio: Insured / Std / NI / NA

Eng/No: \_\_\_\_\_

C/No: WDD2040412A255146Gen. Cond: Good / Fair / Poor / BurntSteering: Inorder / Jammed / Leaked / Burnt orBrake: Inorder / Jammed / Leaked / Burnt orModi: Nil / S/Rim / STD A/Rim orTyre Size: F: 225/45R17.R: 225/45R17.BS / DUN / EXNOVA / GY / FS / LIZA / MIC / OHTSU / PIR / SUMI /

TOYO / YOKO or

Front

Rear

R/Bal. 06 mmR/Bal. 06 mmL/Bal. 06 mmL/Bal. 06 mm

D.O.A. \_\_\_\_\_

D.O.I. 28/12/18.Survey held at Green Forest.Des. of Damages: Front / Rear / O/S / N/S / U/C / Rooftop or

The U/C / Chassis frame / Body Structure affected due to collision.

Date / Time Action / Instruction

TP Sampo.

MV: 281k (Based on depreciation of \$12.5k).  
 PV: 20.8k  
 Net: 7.2k.

RECEIVED 09 MAY 2019

Date/Time, File Pass to?

1) 09/5/2019

Date/Time, File Return to?

2) \_\_\_\_\_

☐ : Preli. Report☐ : Final ReportDays Of Repair: 9Resurvey No. of Trip: 1

Survey Fee:

Transportation:

) S + RS: \$

) Photos

) Others

TOTAL

Add Fee: ☐ : Site Insp (\$☐ : Interview (\$☐ : Tech. Invs (\$☐ : Weekend (\$Report Format: mer-TPLump Sum / I.B.T. (\$) 7000450  
10

460

Note: This document has not been finalised.

**LKK Auto Consultants Pte Ltd** (Co.Reg.No:199607198R)

51 Ubi Ave 1 #01-25, Paya Ubi Industrial Park

Singapore 408933

Tel: 6256-3561 Fax: 6844-8805 Email: sur@lkkauto.com; assignments@lkkauto.com

To: Somp Insurance Singapore Pte. Ltd.  
50 Raffles Place  
#05-01/06, Singapore Land Tower  
Singapore 048623

From: LKK Auto Consultants Pte Ltd  
51 Ubi Ave 1 #01-25  
Paya Ubi Industrial Park  
Singapore 408933

Attn: NGO SAU WEI SHAWN

Date: 11 Apr 2019

**Preliminary Advice**

Insured Vehicle No	: SCY6228D	Accident Date	: 21/12/2018
TP Vehicle No	: SMF2522L	Assignment Date	: 28/12/2018
Make	: MERCEDES-BENZ C200	Est. Duration of Repair	: 9.00
Date of Inspection	: 28/12/2018		
Inspection At	: GREEN FOREST AUTOMOBILE PTE LTD (KAKI BUKIT) 8 KAKI BUKIT AVENUE 4, #05-25,, PREMIER@KAKI BUKIT SINGAPORE 415875		

**Point of Impact / General Description of Damages**

The vehicle sustained impact / damages front &amp; rear portion and parts claimed are consistent to the accident.

Repairer's Estimate (Gross)	:S\$	25,435.30
Revised Amount	:S\$	9,712.65
Check Items (Estimated)	:S\$	0.00
Total	:S\$	9,712.65
 Lump Sum Repair	 :S\$	 7,000.00

**Total Loss Consideration**

New for Old Value	:S\$
Pre-Accident Value	:S\$
COE / PARF Rebate	:S\$
Salvage Value	:S\$
Margin for Repair	:S\$

**Remarks**

- ( ) The vehicle is repairable at our adjusted amount. We have also confirmed excess and policy coverage. Kindly let us have your authorisation.
- ( ) The vehicle is uneconomical to be repaired, you are advised to invite tender for the wreck.
- ( X ) Other comments : KINDLY ASSIST TO AMEND THE MAKE & MODEL OF SMF 2522L TO MERCEDES BENZ C200 KOMPRESSOR A (1796cc) INSTEAD OF MERCEDES BENZ C200 2.0.

## ...CLAIM SUBFOLDER...(New Assignment)

### CLAIM SUBFOLDER TRACKING

Case	Notified	Est Submitted	Adj Assigned	Adj Rpt	Adj Submitted	Ins Auth'd	Status
Main	28 Dec 2018		28 Dec 2018 12:29 <a href="#">Assign</a>				<b>New Assignment</b> <a href="#">Cancel Case</a>

<a href="#">Main</a>	<a href="#">Reference</a>	<a href="#">Claim Details</a>	<a href="#">Documents</a>	<a href="#">Show All</a>
----------------------	---------------------------	-------------------------------	---------------------------	--------------------------

#### CLAIM SUBFOLDER DETAILS [Created by insurer]

Insured:	LEE CHOY YUON, ID: S2552213C		
Main Claimant:	GREEN FOREST LANDSCAPE PTE LTD, Co. Reg. No.: 200707841R		
Vehicle Reg. No.:	SMF2522L	Date of Loss:	21/12/2018 15:00 - :59
Claim Type:	TP / CMTD1805688	Policy/Cover Note No.:	D18MTPV01004342 (Comprehensive)
Vehicle Reg. No. (Insured):	SCY6228D	Policy No. (Claimant):	
		Excess:	
Repairer:	Green Forest Automobile Pte Ltd (HQ) 8 Kaki Bukit Avenue 4, #05-25, Premier@Kaki Bukit, Singapore 415875, 415875 Kaki Bukit - Tel: 92712214		
Handling Insurer:	Sompo Insurance Singapore Pte. Ltd. (HQ) - Tel: 6461 6555 ... [Handled by NGO SAU WEI SHAWN - 6329 5202]		
Adjuster:	LKK Auto Consultants Pte Ltd (HQ) - Tel: 6256-3561 ... [Final Rpt due 09/01/2019]		
Adj Asg. Remarks:	-PLEASE BE INFORMED THAT OUR INSURED HAS NOT REPORTED THE ACCIDENT		

#### ASSOCIATED MAIL RECEIVED [View All](#) [Compose Case Mail](#)

There are no mail for this case.

#### ALL ASSOCIATED TASKS [View All](#) [Search Tasks](#) [Create New Task](#) [Complete](#)

Due Date	Priority	Type	Task Group	Subject	Handler	Assigned By	Completed On	Created On	Done?
No results.									

**Shiau Chan (LKKAuto)**

---

**From:** Do-Not-Reply <do-not-reply@merimen.com>  
**Sent:** Monday, 31 December 2018 11:20 AM  
**To:** do-not-reply@merimen.com  
**Cc:** SUR  
**Subject:** VEHICLE SMF 2522L (YOUR REF: CMTD1805688)

This mail is associated with :

**\*SMF2522L (CMTD1805688)**  
**[SCY6228D]**

TP

GREEN FOREST LANDSCAPE PTE LTD

Dec 21 2018 3:00PM

[LEE CHOY YUON]

Green Forest Automobile Pte Ltd

Dear Shawn,

Please be informed that we have inspected the vehicle SMF 2522L on 28/12/2018.

We are pending estimate from repairer.

Thanks & Regards,

Shiau Chan (Ms)  
LKK Auto Consultants Pte Ltd  
Tel: 6256 3561

This is an auto-generated email. Do not reply to this email.

Sent by : SHIAU CHAN (LKK Auto Consultants Pte Ltd)



This email has been checked for viruses by AVG antivirus software.  
[www.avg.com](http://www.avg.com)



New Cars

Used Cars

Sell My Car

Directory

Products

Insurance

Articles

Forum

Resources



**Post an Advertisement**  
Sell it yourself! Advertise it at just  
**\$58 until it's SOLD!**

Post an Ad Advertiser Login Ways of Selling

**2015 Mazda 3 1.5A Sunroof**

10% Downpayment & Low  
Interest Rate @2.78%! Very  
Well Maintained & Low Mileage!  
StarAd

**PRIME MOTOR & LEASING**

[CHONG YONG CREDIT ENTERPRISES PTE LTD. GROUP OF COMPANIES]

With over 200 units of vehicles  
to choose from, ranging from  
all European to Japanese Makes.



Browse by Category

Save Search

Print

Sort by Date Posted

20 results/page

3 vehicles

Search

c200

Advanced Search

Search

View All

Make

Model

Price

Depreciation

Reg Date

Eng Cap

Mileage

Veh Type

Status

Search Selection

c200

Any

Any

2010

Any

Any

Any

Available



☐ Mercedes-Benz C-Class C200  
CGI

\$40,800

\$12,340 /yr

18-Jun-2010

1,796 cc

140,000 km

Luxury

Available

A Easy Driven And Least Problematic Conti Car On Toad. 6 Months Engine And Gearbox Warranty. Flexible Loan Scheme. Easy Installment. Bank/In House Loan Avail. Ex Bankruptcy Applied. Call For Viewing W...

Tags: 2010 Mercedes-Benz C200, 2010 mercedes-benz c200, Mercedes-Benz C200, mercedes-benz c200, Mercedes-Benz C200, c200, Used Mercedes-Benz



☐ Mercedes-Benz C-Class C200  
CGI (New 10-yr COE)

\$80,000

\$7,990 /yr

22-Sep-2010

1,796 cc

147,765 km

Luxury

Available

Owner Upgrading To Another Car, Very Well Maintained Unit, Low Mileage Done On The Car, Serviced Regularly, One Of The Most Reliable Conti Car Out There In The Market That Is Ideal For COE Renewal, GI...

Prem Roy Motoring

Posted: 27-Dec-2018 Tags: 2010 Mercedes-Benz C200, 2010 mercedes-benz c200, Mercedes-Benz C200, mercedes-benz c200, Mercedes-Benz C200, c200, Used Mercedes-Benz



☐ Mercedes-Benz C-Class C200  
CGI

\$48,800

\$13,040 /yr

30-Dec-2010

1,796 cc

103,300 km

Luxury

Available

Posted: 02-Dec-2018 Tags: 2010 Mercedes-Benz C200, 2010 mercedes-benz c200, Mercedes-Benz C200, mercedes-benz c200, Mercedes-Benz C200, c200, Used Mercedes-Benz

Save this search criteria, to get email alerts whenever a match is found.

Save Search

Make

Model

Price

Depreciation

Reg Date

Eng Cap

Mileage

Veh Type

Status

For old advertisements, view Expired ads

20 results/page

Home | New Cars | Used Cars | Sell My Car | Directory | Products | Insurance | Article | Forum | Resources

sgCarMart is the number one car classifieds for parallel import cars, Toyota, Honda, Nissan, Mitsubishi & BMW. There are plenty of cars for sale, from vans, trucks, sedan cars, luxury cars, sports cars, MPV, SUV, 4x4, hatchback, to COE cars & OFC cars. You can also buy from a car auction, look up car loans, financial services, low mileage cars, car brands, carpark rates & car insurance. Find buy used c200, c200 Singapore, used c200 Singapore, used vehicles Singapore or even buy used c200 Singapore. We have new car dealers comprising parallel importers, authorized car dealers, and used car dealers on our site. Find new car price lists, new car launches and new car promotions. Visit our partner sites for job openings for Singapore jobs, real estate properties for sale, mover, car performance parts, car discussion, forum discussion, commercial vehicle leasing & COE results.

All prices and other information displayed on sgCarMart.com are gathered from sources and based on algorithms that are believed by sgCarMart.com to be reliable, but no assurance can be given that this information is accurate, complete or current. sgCarMart.com does not assume any responsibility for errors or omissions or warrant the accuracy of this information.

Follow sgCarMart.com



About Us | Careers | Contact Us | Sitemap | Terms of Service | Privacy Policy | Personal Data Protection Statement

©2004-2018 sgCarMart. All rights reserved.

SHORTLISTED HISTORY

Compare [ 4 ]

> Back to OneMotoring

## Enquire PARF/COE Rebate for Registered Vehicle

### Vehicle Owner Particulars

Owner ID Type:	Company
Owner ID:	7841R

### Vehicle Details

Vehicle No.:	SMF2522L
Vehicle to be Exported:	Yes
Intended Deregistration Date:	28 Dec 2018
Vehicle Make:	MERCEDES BENZ
Vehicle Model:	C200 KOMPRESSOR A
Primary Colour:	Black
Manufacturing Year:	2009
Engine No.:	27195031179469
Chassis No.:	WDD2040412A255146
Maximum Power Output:	135.0 kW (181 bhp)
Open Market Value:	\$41,033.00
Original Registration Date:	05 Jun 2009
First Registration Date:	05 Jun 2009
Transfer Count:	1
Actual ARF Paid:	\$41,033.00

### Intended PARF Rebate Details

PARF Eligibility:	Yes
PARF Eligibility Expiry Date:	04 Jun 2019
PARF Rebate Amount:	\$20,516.00

### Intended COE Rebate Details

COE Expiry Date:	04 Jun 2019
COE Category:	B - Car (1601cc & above)
COE Period(Years):	10
QP Paid:	\$7,552.00
COE Rebate Amount:	\$329.00
Total Rebate Amount:	\$20,845.00

The information contained herein is correct as at 28 Dec 2018

OK

> Back to OneMotoring

## Enquire PARF/COE Rebate for Registered Vehicle

Owner ID Type:	Company
Owner ID:	7841R
Vehicle No.:	SMF2522L
Vehicle to be Exported:	Yes
Intended Deregistration Date:	31 Dec 2018
Vehicle Make:	MERCEDES BENZ
Vehicle Model:	C200 KOMPRESSOR A
Primary Colour:	Black
Manufacturing Year:	2009
Engine No.:	27195031179469
Chassis No.:	WDD2040412A255146
Maximum Power Output:	135.0 kW (181 bhp)
Open Market Value:	\$41,033.00
Original Registration Date:	05 Jun 2009
First Registration Date:	05 Jun 2009
Transfer Count:	1
Actual ARF Paid:	\$41,033.00
PARF Eligibility:	Yes
PARF Eligibility Expiry Date:	04 Jun 2019
PARF Rebate Amount:	\$20,516.00
COE Expiry Date:	04 Jun 2019
COE Category:	B - Car (1601cc & above)
COE Period(Years):	10
QP Paid:	\$7,552.00
COE Rebate Amount:	\$323.00
<b>Total Rebate Amount:</b>	<b>\$20,839.00</b>

The information contained herein is correct as at 24 Dec 2018

OK

*Nett: 7.2K*



## SINGAPORE ACCIDENT STATEMENT

### IMPORTANT NOTICE

1. Please report correctly the details of the accident to speed up the claims process.
2. This Form must be completed by the Policyholder and/or the Authorised Driver.
3. Information provided must be as truthful and accurate as possible. Any wilful misrepresentation or withholding of material facts may allow insurance companies to repudiate policy liability.
4. The issue and acceptance of this Form by insurance companies is not an admission of policy liability on the part of the insurance companies.
5. Any false reporting may be referred to the Police for investigation.
6. This report will be forwarded by the insurers of the GIA Records Management Centre established by the General Insurance Association of Singapore (GIA) for archiving and that copies of this report will, for a fee, be made available upon application by interested parties.
7. By the lodgement of this report to the insurers, you hereby consent to the archiving of this report at the centre and to copies of the report being made available aforesaid.

### ACCIDENT STATEMENT

Date Of Report	27/12/2018 16:46
Date Of Accident	21/12/2018 15:15
Exact Location Of Accident	SLIP RD OF TAMPINES AVE 12
Country/State of Loss	SINGAPORE

### DETAILS OF OWN VEHICLE

Vehicle Registration Number	SMF2522L
<b>Insured/Policyholder</b>	
Name Of Registered Owner	GREEN FOREST LANDSCAPE PTE LTD
Co Reg No	200707841R
Email Address	CATHERINE@LANDSCAPE.COM.SG
Mobile Phone No	
Alternative Phone No	OFFICE-64825191

### Vehicle Particulars

Manufacturer	MERCEDES-BENZ
Model	C200-2.0 (A)
Exact Purpose for which vehicle was being used at time of accident	
Are you claiming under your own insurance policy for repair to your vehicle?	NO
If No, Please state action to be taken	THIRD PARTY
Vehicle Category	COMMERCIAL VEHICLE

### Insurance Company

Name of Insurance Company	AXA INSURANCE PTE LTD
Type Of Coverage	COMPREHENSIVE
Fleet Policy	NO
Policy Number	GA353489
Cover Note Number	05/06/2018-04/06/2019

### Driver

Name of Driver	KENNETH NEO GUO HAO
NRIC No	S9533476H
Date Of Birth	17/09/1995
Occupation	INDOOR
Date Of Driving Pass	09/12/2016
Driving Experience	2 YEARS AND 0 MONTHS
Gender	MALE
Mobile Number	(LOCAL) +65-97302958
Fax Number	
Contact Number	
Email Address	NOEMAIL

Address	672 HOUGANG AVE 8 01-79
Postcode	5306722
Was driver an employee of the Insured's Company	YES
If No, Relationship of the Driver with the Insured	
Vehicle Registration Number of Driver's Own Vehicle	- - -
Insurance Company of Driver's Own Vehicle	- - -

#### General Information of the Accident

Type Of Accident	CHAIN COLLISION
Weather Conditions	CLEAR
Road Surface	DRY

#### Other Information

Was any foreign vehicle involved in this accident?	NO
Number of vehicles (including own vehicle) involved in the accident	4
Was any body injured in the Accident?	NO
Was any injured conveyed to hospital by ambulance?	NO
Was any other material or property damaged?	YES
I have been approached by unknown person(s) soliciting/offering accident claims assistance.	NO
Number of Passengers (Including Driver)	1

#### Details of Police Action

Was the accident reported to the police?	NO
If Yes, Please state which Police Station	
Was notice of intended Prosecution given?	NO
If Yes, against whom?	

#### Circumstances of Accident

REFER TO SKETCH PLAN

#### Attachment(s)

Are accident photos available for attachment?	YES
Was there any video captured by Car Camera?	NO
Was there any audio recorded?	NO

#### DETAILS OF OTHER VEHICLE PROPERTY 1

Vehicle Registration Number	SGT9750J
Vehicle Make/Model/Colour	
Details Of Properties	
Vehicle Category	PRIVATE CAR
Name of Driver	
NRIC/Passport Number	
Contact Number	
Address	
Postcode	
Insurance Company Name	
Nature Of Damage	
No. Of Passenger (Including Driver)	

#### DETAILS OF OTHER VEHICLE PROPERTY 2

Vehicle Registration Number	SJN9967J
-----------------------------	----------

Vehicle Make/Model/Colour

Details Of Properties

Vehicle Category

PRIVATE CAR

Name of Driver

NRIC/Passport Number

Contact Number

Address

Postcode

Insurance Company Name

Nature Of Damage

No. Of Passenger (Including Driver)

#### DETAILS OF OTHER VEHICLE PROPERTY 3

Vehicle Registration Number

SCY6228D

Vehicle Make/Model/Colour

Details Of Properties

Vehicle Category

PRIVATE CAR

Name of Driver

NRIC/Passport Number

Contact Number

Address

Postcode

Insurance Company Name

Nature Of Damage

No. Of Passenger (Including Driver)

**SKETCH PLAN**

**IMPORTANT NOTICE**

1. Please report correctly the details of the accident to speed up the claims process.
2. This Form must be completed by the Policyholder and/or the Authorised Driver.
3. Information provided must be as truthful and accurate as possible. Any wilful misrepresentation or withholding of material facts may allow Insurance companies to repudiate policy liability.
4. The issue and acceptance of this Form by insurance companies is not an admission of policy liability on the part of the insurance companies.
5. Any false reporting may be referred to the Police for investigation.
6. The report will be forwarded by the insurers of the GIA Records Management Centre established by the General Insurance Association of Singapore (GIA) for archiving and that copies of this report will for a fee be made available upon application by interested parties.
7. By the lodgment of this report to the insurers, you hereby consent to the archiving of this report at the centre and to copies of the report being made available aforesaid.
8. **Consent under the Personal Data Protection Act (PDPA)**

I understand, acknowledge, agree and consent that:

- (a) My insurer, my workshop and the General Insurance Association of Singapore ("GIA") may/are permitted to collect, use, disclose and/or process my personal data/personal information set out in this [form] and any other personal information provided by me or possessed by my insurer (collectively the "Personal Information") and disclose and transfer such Personal Information to all insurer(s) who have insured vehicle(s) involved in this accident (all insurer(s) who have insured vehicle(s) involved in this accident shall be collectively referred to as the "Insurers"), the Insurers' lawyers/law firms, the Monetary Authority of Singapore and any relevant government agency/authority (such as the police), for the purpose(s) of:
  - (i) processing, handling and/or dealing with my claims including the settlement of the claims and any necessary investigations relating to the claims;
  - (ii) investigating the accident and/or my claims;
  - (iii) carrying out and/or dealing with my instructions or responding to any enquiries by me;
  - (iv) administering my claims (including the mailing of correspondence, statements, invoices, reports or notices to me, which could involve disclosure of certain personal data about me to bring about delivery of the same as well as on the external cover of envelopes/mail packages); and/or
  - (v) complying with applicable law in administering, processing, handling and/or dealing with my claims. (collectively the "Purposes")
- (b) all insurer(s) who have insured vehicle(s) involved in this accident and the Insurers' lawyers/law firms, may/are permitted to collect, use, disclose and/or process my Personal Information for one or more of the above Purposes; and
- (c) my Personal Information may/can be disclosed by any of the Insurers and/or GIA to their third party service providers or agents (including their lawyers/law firms), which may be sited outside of Singapore, for one or more of the above Purposes.
- (d) my Personal Information will also be collected and used to compile claims history for the purpose of fraud detection, investigation and management in present and all future claims.
- (e) the information so collected under (d) above may be shared / disclosed:
  - (i) to all insurers and/or any other third parties that assist in evaluating, investigating, controlling or managing fraud, regulators, law enforcement and government agencies as reasonably required for the purposes stated, or
  - (ii) for complying with requirements under any regulations, laws or court orders.

Policyholder's Signature  
Date & Time:

Driver's Signature  
(If driver is not the policyholder)  
Date & Time:

Reporting Centre Personnel's Signature  
Name:  
NRIC/FIN No.:

SKETCH PLAN

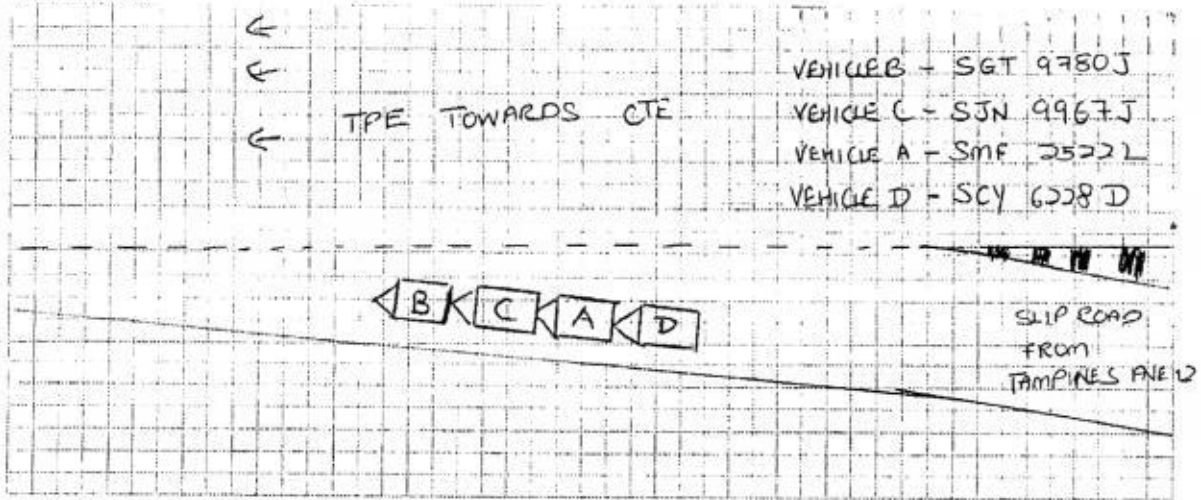

DESCRIBE CIRCUMSTANCES OF THE ACCIDENT

ON 21/DEC/2018 @ 1515HRS, I WAS DRIVING (VEHICLE A) ALONG THE SLIP ROAD OF TAMPINES AVENUE 12 TO ENTER INTO TPE TOWARDS CTE. SUDDENLY, THE CAR (VEHICLE C) BRAKED AND I FOLLOW SUIT. AT THE SAME TIME, I FELT A HUGE IMPACT ON THE REAR OF MY CAR. THE IMPACT CAUSED MY CAR TO SURGE FORWARD. A CAR (VEHICLE D) HAD HIT THE REAR OF MY CAR. NO ONE WAS INJURED IN THIS ACCIDENT. PLEASE REFER TO SKETCH ABOVE

I AM CLAIMING THIRD PARTY AT OUR OWN WORKSHOP.

DECLARATION

I/We declare the foregoing particulars are true in every respect.

Policyholder's Signature  
Date & Time:

Driver's Signature  
(If driver is not the policyholder)  
Date & Time:

Reporting Centre Personnel's Signature  
Name:  
NRIC/FIN No.:

# GREEN FOREST AUTOMOBILE PTE LTD

8 Kaki Bukit Avenue 4, #05-25 Premier @ Kaki Bukit Singapore 415875

26<sup>th</sup> December 2018

8 KAKI BUKIT AVENUE 4  
# 05-25 PREMIER @ KAKI BIKIT  
Singapore 415875

TP Sampo  
Xiao Chen

Accident date:

Estimated repair cost for vehicle no: SMF2522L MERCEDES BENZ C200 '09

S/n	Qty	Items/Nett	U/price	Amount
1	1	Front Bonnet <i>Rep</i>		\$1,665.00 ✓
2	1	Front Bonnet Emblem Logo <i>new</i>		\$95.00 ✓
3	2	Front head lamp <i>crashed</i>	\$1,250.00	\$2,240.00 ✓
4	1	Front Grille <i>crashed</i>		\$663.00 ✓
5	1	Front Grille Star <i>crashed</i>		\$80.00 ✓
6	1	Front Bumper <i>rebrand</i>		\$1,220.00 ✓
7	2	Front Bumper Side Brackets <i>new</i>	\$95.00	\$190.00 ✓
8	1	Front Bumper Reinforcement <i>best</i>		\$408.00 ✓
9	1	Front Bumper Inner Sponge <i>crashed</i>		\$153.00 ✓
10	2	Front Bumper Inner Sponge Side <i>new</i>	\$88.00	\$176.00 ✓
11	4	Front Bumper Reverse Sensor <i>new</i>	\$153.00	\$612.00 ✓
12	1	Front Bumper Number Plate Garnish <i>rebrand</i>		\$105.00 ✓
13	1	Front Bumper Number Plate <i>crashed</i>		\$50.00 ✓
14	2	Front Bumper Fog Lamp	\$215.90	\$431.80 ✓
15	2	Front Bumper Fog Lamp Chrome <i>for</i>	\$95.00	\$190.00 ✓
16	2	Front Bumper Fog Lamp Cover <i>for</i>	\$78.00	\$96.00 ✓
17	2	Front Bumper Side Chrome	\$98.00	\$196.00 ✓
18	10	Front Bumper Clips <i>new</i>	\$5.00	\$50.00 ✓
19	1	Front support panel <i>new</i>		\$755.00 ✓
20	1	Front air-con condenser <i>green</i>		\$1,050.00 ✓
21	1	Front radiator		\$1,255.00 ✓
22	1	Front aircon fan motor assy		\$1,250.00 ✓
23	1	Rear boot lid <i>Rep</i>		\$1,371.00 ✓
24	1	Rear boot lid Emble logo <i>green</i>		\$48.00 ✓
25	3	Rear boot lid Emble logo clips	\$6.50	\$19.50 ✓
26	1	Rear boot lid center moulding <i>Not new</i>		\$169.00 ✓
27	1	Rear boot lid KOMPRESSOR logo <i>new</i>		\$98.00 ✓
28	1	Rear boot lid CNC logo		\$55.00 ✓



29	1	Rear boot lid C200 logo <i>new</i>		\$80.00 ✓
30	1	Rear boot lid inner rubber <i>new</i>		\$253.00 X
31	1	Rear boot lid inner lock		\$248.00 X
32	1	Rear boot lid inner lock switch motor		\$385.00 X
33	1	Rear boot lid inner lock cover		\$98.00 X
34	4	Rear boot lid number plate clips	\$8.50	\$34.00 X
35	2	Rear Boot Lid number plate lamp	\$30.00	\$60.00 X
36	1	Rear boot lid inner trim board		\$305.00 X
37	10	Rear boot lid inner trim board clips	\$6.50	\$65.00 X
38	2	Rear tail lamp <i>new</i>	\$585.00	\$1,170.00 X
39	1	Rear bumper <i>Detached</i>		\$1,192.00 ✓
40	2	Rear bumper side bracket <i>new</i>	\$88.00	\$176.00 ✓
41	1	Rear Bumper reverse sensor-set <i>2nd</i>		<del>\$650.00</del> 500
42	1	Rear bumper center moulding		\$205.00 X
43	2	Rear bumper side moulding	\$95.00	\$190.00 X
44	1	Rear bumper towing cover		\$52.00 X
45	10	Rear bumper clips <i>new</i>	\$6.50	<del>\$65.00</del> 30
46	1	Rear Bumper reinforcement <i>Best</i>		\$606.00 ✓
47	2	Rear Bumper inner Side Bracket <i>new</i>	\$75.00	\$150.00 X
48	1	Rear end panel <i>new</i>		\$485.00 X
49	1	Rear End Panel Top Garnish <i>new</i>		\$225.00 X

8038.50

7234.65

Subtotal :- \$21,385.30

Labour charges

To remove & refix cushion

~~\$120.00~~ 60

To remove & refix front & rear reverse sensor

~~\$200.00~~ 60

To check wiring

~~\$60.00~~ ✓

To remove & refix rear exhaust

~~\$200.00~~ X

To remove & refix front air-con condenser, radiator  
Fan-motor and top up gas

~~\$200.00~~ X

To reset computer

2460

~~\$150.00~~ 80

Tuff kote

~~\$120.00~~ X

Panel beating

~~\$1,400.00~~ 1000

Spray painting

~~\$1,600.00~~ 1200

Subtotal :- \$4,050.00

Total:- \$25,435.30

total: 9694.65  
L/S: 7.K (Nett Value)  
09 Days

LKK Auto Consultants hence notify  
the Repairer of the following:

- To resurvey before/after spray painting
- To display damaged part(s) during resurvey
- Parts prices are subject to confirmation
- Third party survey is on a "Without Prejudice" basis
- No illegal modification(s) is allowed
- Supplementary item(s) must be resurveyed and  
is subject to final approval from Insurance Company

Acknowledged by Repairer

Signature:

Date:



## Adjuster Report

## LKK Auto Consultants Pte Ltd (Co.Reg.No:199607198R)

51 Ubi Ave 1 #01-25, Paya Ubi Industrial Park

Singapore 408933

Tel: 6256-3561 Fax: 6844-8805 Email: sur@lkkauto.com; assignments@lkkauto.com

## VEHICLE DAMAGE INSPECTION REPORT

Our File No: CS/SMO18023273/AQD3N2  
Date: 13/05/2019

## REFERENCE

Handling Insurer:	Sompo Insurance Singapore Pte. Ltd.	Policy No:	D18MTPV01004342
Claimant Vehicle No :	SMF2522L	Insured Vehicle No :	SCY6228D
Date of Loss:	21/12/2018	Nature of Claim:	TP
		Claim No:	CMTD1805688

## DESCRIPTION &amp; IDENTIFICATION OF VEHICLE

Reg No:	SMF2522L	Engine No:	27195031179469
Make & Model:	MERCEDES-BENZ C200 KOMPRESSOR, 1.8 (A)	Chassis No:	WDD2040412A255146
Reg. Date:	05/06/2009 (Man. Year: 2009)	Odometer:	224382 km
Colour:	Black		
Engine Capacity:	1796 cc		
Market Value/New Car Price:	N/A		
Sum Insured (\$\$):	Market Value/New Car Price		

## CONDITION OF VEHICLE AT THE TIME OF SURVEY

General Condition:	Steering (Serviceable):	Yes	Footbrake (Serviceable):	Yes
Handbrake (Serviceable):	Yes	Engine Modification:	No	Pre-accident Condition:

## CONDITION OF TYRES

Front Tyre Size:	225/45 R17	Rear Tyre Size:	225/45 R17
Front Left Side:	Michelin 6 mm	Rear Left Side:	Michelin 6 mm
Front Right Side:	Michelin 6 mm	Rear Right Side:	Michelin 6 mm

The above values represent the remaining tyre treads depth

## COST OF CLAIMS

	Repairer's	Adjuster's	Difference	Diff %
Parts	21,385.30	7,252.65	14,132.65	66.09
Miscellaneous Items	0.00	0.00	0.00	
Labour	4,050.00	2,460.00	1,590.00	39.26
Paintwork Labour	0.00	0.00	0.00	
Towing	0.00	0.00	0.00	
Calculated Gross Total (\$\$)	25,435.30	9,712.65	15,722.65	61.81
Approved Total (Overridden) (\$\$)		7,000.00		
(\$\$)	25,435.30	7,000.00	18,435.30	72.48
+ GST 7.00/7.00% (\$\$)	1,780.47	490.00	1,290.47	72.48
Nett Amount (\$\$)	27,215.77	7,490.00	19,725.77	72.48

## INSPECTION

Date of Assignment: 28/12/2018  
Date Inspected: 28/12/2018 Inspected At:

Green Forest Automobile Pte Ltd (Kaki Bukit)  
8 Kaki Bukit Avenue 4, #05-25,,  
Premier@Kaki Bukit  
Singapore 415875

Estimated Period of Repair: 9.0 days

Adjuster: ADRIAN LING

Manager: SHIAU CHAN

## Adjuster Report

*NOTE: This report represents our findings at the time and place of inspection stated herein. Such inspection has been carried out to the best of our knowledge and ability but any other liability under any other circumstances is hereby expressly excluded.*

## REPAIR DETAILS

## Reference

Part Source:	MRM-SG	Version: 1.0 (Last Synchronised: 13 May 2019)
Parts:	143	MERCEDES-BENZ C200 KOMPRESSOR 1.8 (A) (Catalogue:Merimen Singapore 1.0)
Labour:	Repairer's	(Price-denominated Standard List)
Print Code:	(Unsubmitted, no print-code for SMF2522L)	
Validity:	These estimates are valid only if they contain the print code (above) on all estimate pages, running page numbers with the END OF ESTIMATES marker on the last estimate page	
Further Info:	Items/values not in reference catalogue are prefixed with an asterisk *	

## Recommended Parts

No.	Qty	Part No.	Particulars	Condition	Repairer's	Amount
1	1		*FRONT BONNET	Repair	1,665.00 F	*- FL
2	1		*FRONT BONNET EMBLEM LOGO	Necessary	95.00 F	*95.00 FL
3	2		*FRONT HEAD LAMP	Cracked	2,240.00 F	*2,240.00 FL
4	1		*FRONT GRILLE	Cracked	663.00 F	*663.00 FL
5	1		*FRONT GRILLE STAR	Cracked	80.00 F	*80.00 FL
6	1		*FRONT BUMPER	Deformed	1,220.00 F	*1,220.00 FL
7	2		*FRONT BUMPER SIDE BRACKETS	Necessary	190.00 F	*190.00 FL
8	1		*FRONT BUMPER REINFORCEMENT	Bent	408.00 F	*408.00 FL
9	1		*FRONT BUMPER INNER SPONGE	Cracked	153.00 F	*153.00 FL
10	2		*FRONT BUMPER INNER SPONGE SIDE	Not Necessary	176.00 F	*- FL
11	4		*FRONT BUMPER REVERSE SENSOR	Not Necessary	612.00 F	*- FL
12	1		*FRONT BUMPER NUMBER PLATE GARNISH	Deformed	105.00 F	*105.00 FL
13	1		*FRONT BUMPER NUMBER PLATE	Cracked	50.00 F	*50.00 FL
14	2		*FRONT BUMPER FOG LAMP	Not Necessary	431.80 F	*- FL
15	2		*FRONT BUMPER FOG LAMP CHROME	Not Necessary	190.00 F	*- FL
16	2		*FRONT BUMPER FOG LAMP COVER	Not Necessary	96.00 F	*- FL
17	2		*FRONT BUMPER SIDE CHROME	Not Necessary	196.00 F	*- FL
18	10		*FRONT BUMPER CLIPS	Necessary	50.00 F	*50.00 FL
19	1		*FRONT SUPPORT PANEL	Not Necessary	755.00 F	*- FL
20	1		*FRONT AIR-CON CONDENSER	Not Necessary	1,050.00 F	*- FL
21	1		*FRONT RADIATOR	Not Necessary	1,255.00 F	*- FL
22	1		*FRONT AIRCON FAN MOTOR ASSY	Not Necessary	1,250.00 F	*- FL
23	1		*REAR BOOT LID	Repair	1,371.00 F	*- FL
24	1		*REAR BOOT LID EMBLEM LOGO	Necessary	48.00 F	*48.00 FL
25	3		*REAR BOOT LID EMBLEM LOGO CLIPS	Necessary	19.50 F	*19.50 FL
26	1		*REAR BOOT LID CENTER MOULDING	Not Necessary	169.00 F	*- FL
27	1		*REAR BOOT LID KOMPRESSOR LOGO	Necessary	98.00 F	*98.00 FL
28	1		*REAR BOOT LID CNC LOGO	Necessary	55.00 F	*55.00 FL
29	1		*REAR BOOT LID C200 LOGO	Necessary	80.00 F	*80.00 FL
30	1		*REAR BOOT LID INNER RUBBER	Not Necessary	253.00 F	*- FL
31	1		*REAR BOOT LID INNER LOCK	Not Necessary	248.00 F	*- FL
32	1		*REAR BOOT LID INNER LOCK SWITCH MOTOR	Not Necessary	385.00 F	*- FL
33	1		*REAR BOOT LID INNER LOCK COVER	Not Necessary	98.00 F	*- FL
34	4		*REAR BOOT LID NUMBER PLATE CLIPS	Not Necessary	34.00 F	*- FL
35	2		*REAR BOOT LID NUMBER PLATE LAMP	Not Necessary	60.00 F	*- FL
36	1		*REAR BOOT LID INNER TRIM BOARD	Not Necessary	305.00 F	*- FL
37	10		*REAR BOOT LID INNER TRIM BOARD CLIPS	Not Necessary	65.00 F	*- FL
38	2		*REAR TAIL LAMP	Not Necessary	1,170.00 F	*- FL
39	1		*REAR BUMPER	Deformed	1,192.00 F	*1,192.00 FL
40	2		*REAR BUMPER SIDE BRACKET	Necessary	176.00 F	*176.00 FL
41	1		*REAR BUMPER REVERSE SENSOR-SET	Damaged	650.00 F	*500.00 FL
42	1		*REAR BUMPER CENTER MOULDING	Not Necessary	205.00 F	*- FL
43	2		*REAR BUMPER SIDE MOULDING	Not Necessary	190.00 F	*- FL
44	1		*REAR BUMPER TOWING COVER	Not Necessary	52.00 F	*- FL

Report was unsubmitted during this print-out.

No.	Qty	Part No.	Particulars	Condition	Repairer's	Amount
45	10		*REAR BUMPER CLIPS	Necessary	65.00 F	*30.00 FL
46	1		*REAR BUMPER REINFORCEMENT	Bent	606.00 F	*606.00 FL
47	2		*REAR BUMPER INNER SIDE BRACKET	Not Necessary	150.00 F	*- FL
48	1		*REAR END PANEL	Repair	485.00 F	*- FL
49	1		*REAR END PANEL TOP GARNISH	Not Necessary	225.00 F	*- FL

F=Franchise part. L=ListItemDisc.

Sub Total (\$\$)	21,385.30	8,058.50
- List Item Discount on L Items 0.00/10.00% (\$\$)	0.00	805.85
Total Parts (\$\$)	21,385.30	7,252.65

Report was unsubmitted during this print-out.

## Adjuster Report

## Recommended Miscellaneous Items

There are no new miscellaneous items selected.

## Recommended Labour

No	Particulars	Lab.Type	Repairer's	Amount
<b>Labour Items</b>				
1	TO REMOVE & REFIX CUSHION	New	120.00	60.00
2	TO REMOVE & REFIX FRONT & REAR REVERSE SENSOR	New	200.00	60.00
3	TO CHECK WIRING	New	60.00	60.00
4	TO REMOVE & REFIX REAR EXHAUST	New	200.00	0.00
5	TO REMOVE & REFIX FRONT AIR-CON CONDENSER,RADIATOR FAN-MOTOR AND TOP UP GAS	New	200.00	0.00
6	TO RESET COMPUTER	New	150.00	80.00
7	TUFF KOTE	New	120.00	0.00
8	PANEL BEATING	New	1,400.00	1,000.00
9	SPRAY PAINTING	New	1,600.00	1,200.00
Gross Labour Cost (\$\$)			4,050.00	2,460.00

Report was unsubmitted during this print-out.

< END OF ESTIMATES >