

SINGAPORE ACCIDENT STATEMENT

IMPORTANT NOTICE

1. Please report correctly the details of the accident to speed up the claims process.
2. This Form must be completed by the Policyholder and/or the Authorised Driver.
3. Information provided must be as truthful and accurate as possible. Any wilful misrepresentation or withholding of material facts may allow insurance companies to repudiate policy liability.
4. The issue and acceptance of this Form by insurance companies is not an admission of policy liability on the part of the insurance companies.
5. **Any false reporting may be referred to the Police for investigation.**
6. This report will be forwarded by the insurers of the GIA Records Management Centre established by the General Insurance Association of Singapore (GIA) for archiving and that copies of this report will, for a fee, be made available upon application by interested parties.
7. By the lodgement of this report to the insurers, you hereby consent to the archiving of this report at the centre and to copies of the report being made available aforesaid.

ACCIDENT STATEMENT

Date Of Report	24/12/2018 14:12
Date Of Accident	24/12/2018 11:15
Exact Location Of Accident	KALLANG RD X CRAWFORD ST TRAFFIC JUNCTION
Country/State of Loss	SINGAPORE

DETAILS OF OWN VEHICLE

Vehicle Registration Number	SKS8483G
Insured/Policyholder	
Name Of Registered Owner	TAN HOW WEE
NRIC No	S7637282I
Email Address	HOWWEE@HOTMAIL.COM
Mobile Phone No	(LOCAL) +65-96612530
Alternative Phone No	OFFICE-96612530

Vehicle Particulars

Manufacturer	HONDA
Model	CIVIC 1.6L VTI 5MT
Exact Purpose for which vehicle was being used at time of accident	
Are you claiming under your own insurance policy for repair to your vehicle?	NO
If No, Please state action to be taken	THIRD PARTY
Vehicle Category	PRIVATE CAR

Insurance Company

Name of Insurance Company	FWD SINGAPORE PTE. LTD.
Type Of Coverage	COMPREHENSIVE
Fleet Policy	NO
Policy Number	PNPV2018-00008174
Cover Note Number	03/08/2018-02/08/2019

Driver

Name of Driver	TAN HOW WEE
NRIC No	S7637282I
Date Of Birth	18/11/1976
Occupation	INDOOR
Date Of Driving Pass	28/11/1997
Driving Experience	21 YEARS AND 0 MONTHS
Gender	MALE
Mobile Number	(LOCAL) +65-96612530
Fax Number	
Contact Number	OFFICE-96612530
EEmail Address	HOWWEE@HOTMAIL.COM

Address	450C TAMPINES ST 42 05-430
Postcode	523450
Was driver an employee of the Insured's Company	NO
If No, Relationship of the Driver with the Insured	OWNER
Vehicle Registration Number of Driver's Own Vehicle	- - -
Insurance Company of Driver's Own Vehicle	- - -

General Information of the Accident

Type Of Accident	COLLISION - MAJOR/MINOR RD
Weather Conditions	CLEAR
Road Surface	DRY

Other Information

Was any foreign vehicle involved in this accident?	NO
Number of vehicles (including own vehicle) involved in the accident	2
Was any body injured in the Accident?	YES
Was any injured conveyed to hospital by ambulance?	NO
Was any other material or property damaged?	YES
I have been approached by unknown person(s) soliciting/offering accident claims assistance.	NO
Number of Passengers (Including Driver)	1

Details of Police Action

Was the accident reported to the police?	YES
If Yes, Please state which Police Station	
Police Station Name	TAMPINES NORTH NPP
Police Station Address	ROAD: 461 TAMPINES ST 44 #01-56 , POSTCODE: 520461 , COUNTRY: SINGAPORE
Police Station Contact	TEL NO: - FAX NO:
Was notice of intended Prosecution given?	NO
If Yes, against whom?	

Circumstances of Accident

REFER TO POLICE REPORT

Attachment(s)

Are accident photos available for attachment?	YES
Was there any video captured by Car Camera?	YES
Was there any audio recorded?	NO

DETAILS OF OTHER VEHICLE PROPERTY 1

Vehicle Registration Number	SFD345M
Vehicle Make/Model/Colour	FORD KUGA
Details Of Properties	
Vehicle Category	PRIVATE CAR
Name of Driver	LAU HIM YENG
NRIC/Passport Number	S1734982A
Contact Number	96891211
Address	
Postcode	
Insurance Company Name	

Nature Of Damage

No. Of Passenger (Including Driver)

DETAILS OF INJURED PERSON 1	
Name	TAN HOW WEE
Approximate Age	
Injuries Sustain	
Injured person in which vehicle?	SKS8483G
Were seat belts worn?	YES
Was this injured conveyed to hospital by ambulance?	NO
Address	
Postcode	

SKETCH PLAN

1. Please report correctly the details of the accident to speed up the claims process.
2. This Form must be completed by the Policyholder and/or the Authorised Driver.
3. Information provided must be as truthful and accurate as possible. Any wilful misrepresentation or withholding of material facts may allow insurance companies to repudiate policy liability.
4. The issue and acceptance of this Form by insurance companies is not an admission of policy liability on the part of the insurance companies.
5. Any false reporting may be referred to the Police for investigation.
6. The report will be forwarded by the insurers of the GIA Records Management Centre established by the General Insurance Association of Singapore (GIA) for archiving and that copies of this report will for a fee be made available upon application by interested parties.
7. By the lodgment of this report to the insurers, you hereby consent to the archiving of this report at the centre and to copies of the report being made available aforesaid.
8. **Consent under the Personal Data Protection Act (PDPA)**

(a) My insurer, my workshop and the General Insurance Association of Singapore ("GIA") may/are permitted to collect, use, disclose and/or process my personal data/personal information set out in this [form] and any other personal information provided by me or possessed by my insurer (collectively the "Personal Information") and disclose and transfer such Personal Information to all insurer(s) who have insured vehicle(s) involved in this accident (all insurer(s) who have insured vehicle(s) involved in this accident shall be collectively referred to as the "Insurers"), the Insurers' lawyers/law firms, the Monetary Authority of Singapore and any relevant government agency/authority (such as the police), for the purpose(s) of :

- (i) processing, handling and/or dealing with my claims including the settlement of the claims and any necessary investigations relating to the claims;
- (ii) investigating the accident and/or my claims;
- (iii) carrying out and/or dealing with my instructions or responding to any enquiries by me;
- (iv) administering my claims (including the mailing of correspondence, statements, invoices, reports or notices to me, which could involve disclosure of certain personal data about me to bring about delivery of the same as well as on the external cover of envelopes/mail packages); and/or
- (v) complying with applicable law in administering, processing, handling and/or dealing with my claims.(collectively the "Purposes")

(b) all insurer(s) who have insured vehicle(s) involved in this accident and the Insurers' lawyers/law firms, may/are permitted to collect, use, disclose and/or process my Personal Information for one or more of the above Purposes; and

(c) my Personal Information may/can be disclosed by any of the Insurers and/or GIA to their third party service providers or agents(including their lawyers/law firms), which may be sited outside of Singapore, for one or more of the above Purposes.

(d) my Personal Information will also be collected and used to compile claims history for the purpose of fraud detection, investigation and management in present and all future claims.

(e) the information so collected under (d) above may be shared / disclosed:

- (i) to all insurers and/or any other third parties that assist in evaluating, investigating, controlling or managing fraud, regulators, law enforcement and government agencies as reasonably required for the purposes stated, or
- (ii) for complying with requirements under any regulations, laws or court orders.

Reporting Centre Personnel's Signature
Name: _____
NRIC/FIN No.: _____

Sketch Plan Pg. 2

SKETCH PLAN

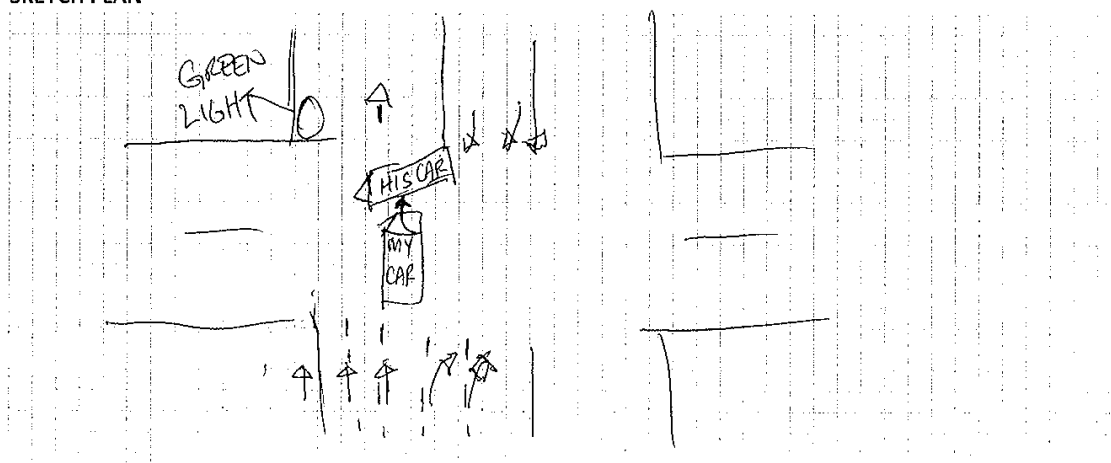

DESCRIBE CIRCUMSTANCES OF THE ACCIDENT

REFER TO POLICE REPORT.

You had been advised by workshop that in the event that you wish to claim against your own policy (OD claim), there is a Fourteen (14) days clause whereby the claim must be made within the stipulated timeframe from the day of occurrence.

	Reporting Only
	Claim OD
<input checked="" type="checkbox"/>	Claim TP
	Claim OD / TP at other workshop

DECLARATION

I/We declare the foregoing particulars are true in every respect.

Policyholder's Signature
Date & Time:

Driver's Signature
(If driver is not the policyholder)
Date & Time:

Reporting Centre Personnel's Signature
Name: _____
NRIC/FIN No.: _____

DRIVER DL

REPUBLIC OF SINGAPORE
IDENTITY CARD NO. S76372821



Name

TAN HOW WEE
(CHEN HAOWEI)

陈浩伟

Race

CHINESE

Date of birth

18-11-1976

Sex

M

Country of birth

SINGAPORE



REPUBLIC OF SINGAPORE DRIVING LICENCE



License Number: S76372821

Name

TAN HOW WEE
(CHEN HAOWEI)

Birth Date: 18 Nov 1976

Issue Date: 16 Feb 2005



3981500

NRIC No: S76372821



Date of issue:

18-11-2006

Address

APT BLK 450C TAMPINES STREET 42
#05-430
SINGAPORE 523450

YOU ARE LICENSED TO DRIVE VEHICLES IN THE FOLLOWING CLASS(ES)

PASS DATE

Class 2B	Motorcycles <= 200 CC	21 Oct 1994
Class 1A	Motorcycles between 201 CC and 400 CC	17 Jan 1997
Class 2	Motorcycles > 400 CC	25 Sep 2001
Class 3	Motor cars <= 3000 kg with <= 7 passengers, exclusive of the driver) and motor tractors/vehicles <= 2500 kg	28 Nov 1997
Class 4	Heavy motor cars and motor tractors > 2500 kg	02 Jul 2005
Class 6	Motor vehicles > 7250 kg not constructed to carry any load	17 Jan 2011

S76372821

S/No 9000147551

NP 426A



License No: S76372821

FWD

CERTIFICATE OF INSURANCE

Please call +65-6377-2072 for FWD Emergency Assistance
if Your Car breaks down or is involved in an accident.

All accidents must be reported within 24 hours of the incident regardless of whether it will lead to a claim.

POLICY NUMBER: PNPV2018-00008174 (Comprehensive - Classic Plan)

Car plate number: SKS8483G

Your name (As the policyholder): Tan How Wee

Coverage start date: 03/08/2018

Coverage end date: 02/08/2019

Covered geographical area: Singapore, West Malaysia and Southern Thailand

Who is insured to drive:

(a) You; and

(b) Anyone with a valid driving license who You give permission to drive Your Car.

Important things to know:

Your Policy comprises this Certificate of Insurance, the Contract, the Car Insurance Summary and any Endorsements attached by Us. These documents should be read together as one. You must make sure that any person You give permission to drive Your Car understands Your duties under this Policy and complies with its conditions.

Your Policy is only valid if Your Car is being used for non-commercial activities in accordance with Your contract.

Finance company: Abwin Pte Ltd

We confirm that this Policy complies with the Motor Vehicles (Third-Party Risks and Compensation) Act (Chapter 189).

Issued on: 15/06/2018

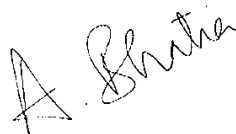

Abhishek Bhatia
Chief Executive Officer
FWD Singapore Pte Ltd

Please immediately inform us at +65 6820 8888
or email us at customer.care@fwd.com if any details
in this Certificate of Insurance need to be changed.

YOUR CLASSIC CAR INSURANCE SUMMARY

Please call +65-6822-2077 for FWD Emergency Assistance
if Your Car breaks down or is involved in an accident.
All accidents must be reported within 24 hours or the next working day of the incident
regardless of whether it will lead to a claim.

POLICY NUMBER : PNPV2018-00008174

About this policy

Premium paid : S\$619.40 Coverage start date : 03/08/2018
(Inclusive of GST) Coverage end date : 02/08/2019
Who is insured to drive: : You and any Authorised Driver
Policy Type : CLASSIC

About you (As the policyholder)

Your name : Tan How Wee
Address : 450C Tampines Street 42 #05-430 Singapore 523450
Email : howwee@hotmail.com
NRIC/FIN : S7637282I Date of birth : 18/11/1976
Marital status : Married Gender : Male
Current no claims discount : 50% Mobile Number : 96612530
Years of driving experience : Three or more Certificate of merit : Yes

About your car

Car make and model : HONDA CIVIC 1.6
Year of first registration : 2007
Car plate number : SKS8483G
Issued on: : 15/06/2018

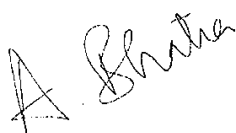

Abhishek Bhatia
Chief Executive Officer
FWD Singapore Pte Ltd

Please refer to contract for specific terms, conditions
and exclusions of this policy.

Please immediately inform us at +65-6820-8888
or email us to contact.sg@fwd.com.sg if any details in
this Car Insurance Summary need to be changed.



The following are maximum limits per Accident as defined in the contract.

Emergency assistance	Yes
Third party liability:	
Death or injury to a third party	No Limit
Damage to a third party's property	S\$5,000,000
Legal costs	S\$3,000
Loss or damage by fire or theft	Market value
Accidental loss or damage to	
Your car	Market value
Your car's accessories	S\$500
Personal belongings	No
Excess	
Standard excess	S\$500
Young driver excess	S\$2,500
Windscreen replacement excess	S\$100
Lifetime NCD guarantee	Yes
Towing	S\$300
Safe travel after an accident	S\$40 per occupant
Daily transport allowance	S\$40 per day for 6 days
Replacement keys and locks	No
Personal accident sum insured	
For the driver	S\$30,000
For each passenger	S\$10,000
Guardian angel benefit	S\$250,000
Extended workmanship guarantee (for repairs done by FWD Premium Workshops)	Yes
New car replacement (if Your Car is written off while less than one year old)	Yes
Car repairs at FWD premium workshops	Yes



Changi
General Hospital
SingHealth

ORIGINAL

MEDICAL CERTIFICATE

EMD2018247227

Name TAN HOW WEE CHEN HAOWEI		NRIC No. S7637282I	
This is to certify that the above-named is unfit for duty for a period of <u>5</u> days from <u>24-Dec-2018</u> to <u>28-Dec-2018</u> inclusive.			
Type of medical leave granted:			
<input type="checkbox"/> Hospitalization Leave		<input checked="" type="checkbox"/> Outpatient Sick Leave	
Admitted on: _____		<input type="checkbox"/> Maternity Leave, Delivered on: _____	
Discharged on: _____		<input type="checkbox"/> Sterilization Leave, Operated on: _____	
This certificate is not valid for absence from court attendance.			
Diagnosis		Surgical Operation (if applicable)	
Fit for light duty from <u>N.A.</u> to <u>N.A.</u>			
Comments:			
The above-named patient attended my clinic at <u>N.A.</u> and left at <u>N.A.</u> No medical leave is necessary.			
Hospital/Clinic Emergency Medicine Changi General Hospital		Ward No. CGH Accident & Emergency Date 24-Dec-2018	Signature, Name (in BLOCK LETTERS) and Designation/MCR No. MA CHRISTINA RACHO ARROYO 18958H

POLICE REPORT



**SINGAPORE
POLICE FORCE**



T/20181224/2120

1 of 3

Police Station Of Origin:
Tampines North NPP
461 Tampines Street #01-56 SINGAPORE
520461
Tel No: 1800-7818999

Report No: T/20181224/2120

REPORT OF A TRAFFIC ACCIDENT

Date/Time Report Made: 24/12/2018 18:14		Vide Report No.:		Station Diary No.: 40	
Informant's Particulars					
Name of Informant: TAN HOW WEE			Address: APT BLK 450C TAMPINES STREET 42 #05-430 SINGAPORE 523450		
ID Type / ID No.: NRIC NO / S7637282I			Contact No.:		Mobile: 96612530
Nationality: SINGAPORE CITIZEN			Email:		
Sex: Male	Age: 42	Date of Birth: 18/11/1976	Type of Informant: Driver		
Race: Chinese			Language: English		Institution / School Name:
Occupation: AIRCRAFT SERVICE ENGINEER			Driving Licence Information: Class: 2B,2A,2,3,4,5		Date of Expiry:

General Information of the Accident

Type of Accident:	Injury Others	Drink Drive: No	Date/Time of Accident: 24/12/2018 11:15	Type of Location: X-Junction
Location: Junction of Road 1 and Road 2 KALLANG ROAD CRAWFORD STREET				
Weather: Clear		Road Surface: Dry		Road Speed Limit:
Traffic Flow: Two Way		Traffic Control: Traffic Light - Working		Traffic Volume:
Type of Collision: Between Moving Vehicles - Head To Side				Anyone conveyed by ambulance: No

Details of Vehicle Involved

Vehicle No.	Type	Make	Model	Color	Condition	No of Passenger
SFD345M	Car				Slightly Damaged	3
SKS8483G	Car	HONDA	CIVIC 1.6L VTI 5MT	Black	Seriously Damaged	0

Details of Vehicle Insurance

Vehicle No	Insurance Company	Insurance No	Effective	Expiry Date
SKS8483G	FWD Singapore Pte. Ltd	PNPV2018- 00008174	03/08/2018	02/08/2019

POLICE REPORT



SINGAPORE
POLICE FORCE



T/20181224/2120

Police Station Of Origin:
Tampines North NPP
461 Tampines Street 44 #01-56 SINGAPORE
520461
Tel No: 1800-7818999

3 of 3

Report No. T/20181224/2120

CONTINUATION OF REPORT

Sketch Plan

Informant is not able to provide sketch plan

IMPORTANT: Please attach a copy of your vehicle's Insurance Certificate to this report. If you don't have the certificate with you now, please fax a copy to 65474885 stating the report number as reference.

Signature Of Officer Recording The Report:
G /
Sgt 3 ZHANG LINHAN

Signature Of Informant:

Signature Of Interpreter:
Not applicable

Date/Time:
24/12/2018 18:14

Officer In Charge Of Case:
TP / AEIT /
Sr Staff Sgt MOHAMAD ZULFAZDL BIN
ABDULLAH
Contact No.: 65476204

Classification Of Case:

Authentication Stamp
NP168



SINGAPORE
POLICE FORCE

SIGNATURE

POLICE REPORT



**SINGAPORE
POLICE FORCE**

Police Station Of Origin:
Tampines North NPP
461 Tampines Street 44 #01-56 SINGAPORE
520461
Tel No: 1800-7818999



T/20181224/2120

2 of 3

Report No. T/20181224/2120

CONTINUATION OF REPORT

Details of Person Involved			
Any Pedestrian Involved: No			
No. of Pedestrians Injured: NIL		Use of Pedestrian Crossing: NA	
Driver			
Name	LAU HIM YENG	ID No.	S1734982A
Related Vehicle	SFD345M (Car)	Contact No.	96891211
Hospital/Clinic	NIL	Class of Driving Licence & Expiry Date	Class: NIL Date of Expiry: NIL
Date Treatment	NIL	Date Discharge	NIL
No. of Days granted Medical Leave	NIL	Degree of Injury	NIL
Driver			
Name	TAN HOW WEE	ID No.	S7637282I
Related Vehicle	SKS8483G (Car)	Contact No.	96612530
Hospital/Clinic	CHANGI GENERAL HOSPITAL	Class of Driving Licence & Expiry Date	Class: 2B,2A,2,3,4,5 Date of Expiry: NIL
Date Treatment	24/12/2018	Date Discharge	24/12/2018
No. of Days granted Medical Leave	05	Degree of Injury	NIL

Brief Details.

On 24/12/2018 at about 1115hrs, I was driving my car (SKS8483G) along Kallang Road towards Town on the third lane going straight. Weather was clear and the road surface was dry.

At the junction of Kallang Road and Crawford Street, traffic light was in my favour. As such, I was travelling straight. However, a car (SFD345M) from the opposite direction was making a u-turn and I was unable to stop in time. As such, the front of my car collided with the other car on the left side.

We exchanged particulars at the scene. Both Traffic Police and ambulance attended to us. No one was conveyed by ambulance and I went to Changi General Hospital on my own after the accident. I was given 5 days MC by the doctor.

My car is installed with camera and the accident was recorded. My car front bumper dislodged and bonnet dented, front wind screen cracked, and towed away to workshop on the spot. The other party car left side dented. Both of our cars' airbags deployed.

Accident Photo



Accident Photo



Accident Photo



Accident Photo



Accident Photo



Accident Photo



Accident Photo



Accident Photo



Accident Photo



Accident Photo



Accident Photo



Accident Photo

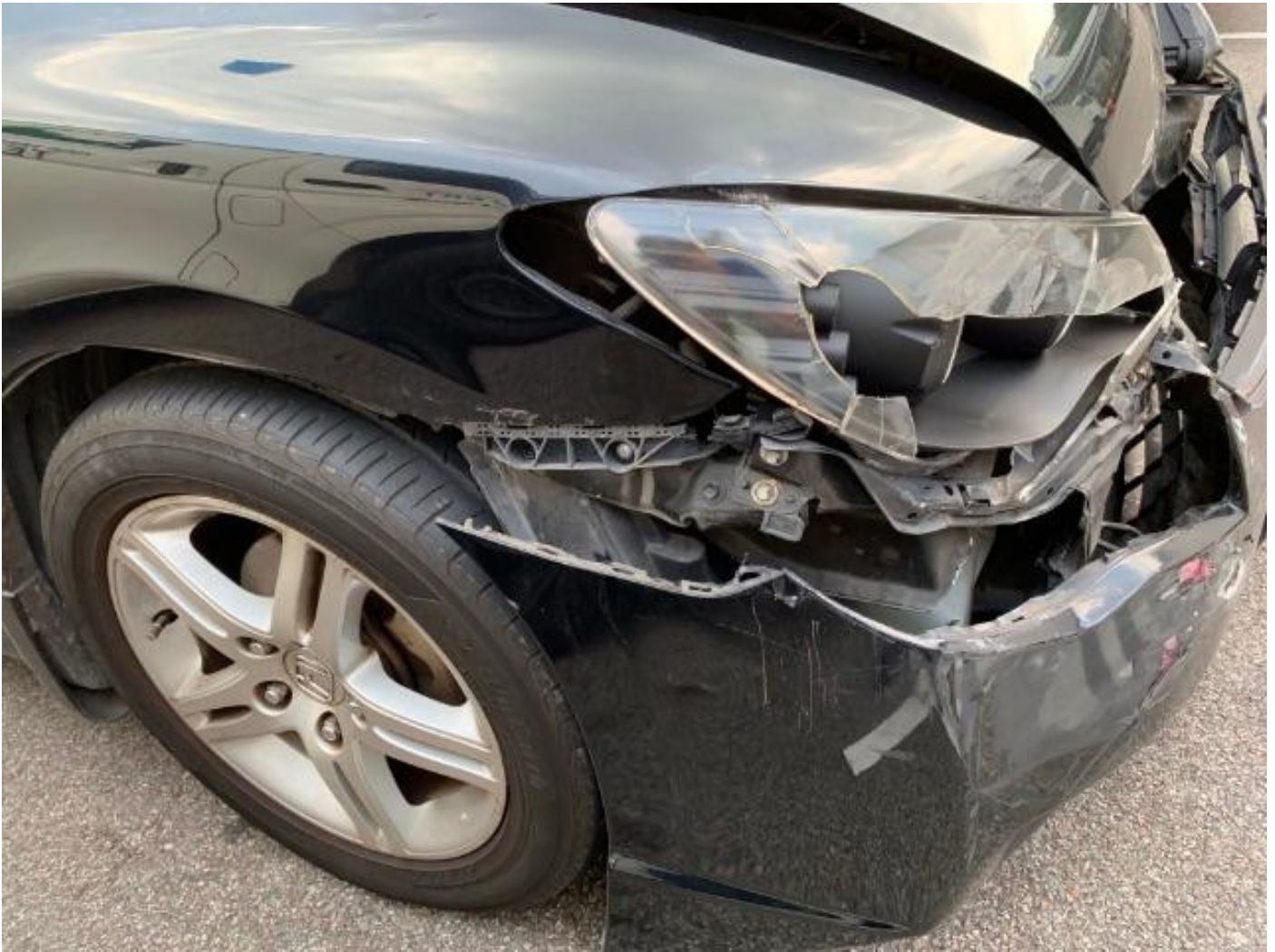

Accident Photo

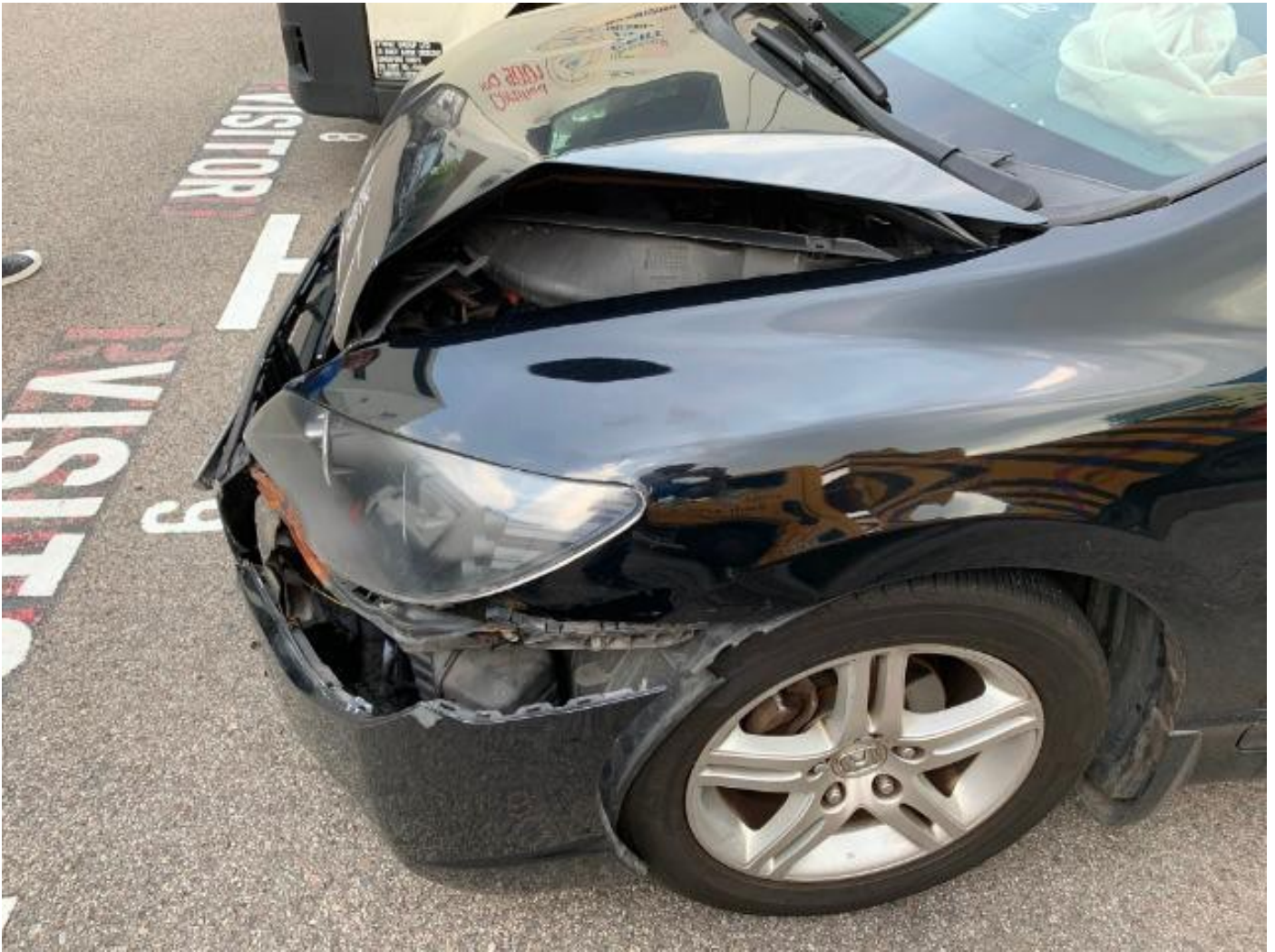

Accident Photo



Accident Photo



Accident Photo



Accident Photo



Accident Photo



Accident Photo



Accident Photo



The image displays two Singapore National Registration Identification Cards (NRIC) placed on a dark, reflective surface. The top card, S1734982A, is a pink and white card for a female resident. It includes a fingerprint, a barcode, and the following details: 804 UPPER BUKIT TIMAH ROAD #01-26, SINGAPORE 678166, and NRIC No: S1734982A. The bottom card, S76372821, is also a pink and white card for a male resident. It includes a fingerprint, a barcode, and the following details: APT BLK 450C TAMPORES STREET 42, SINGAPORE 523450, and NRIC No: S76372821. Both cards have a 'Date of issue' of 18-11-2006.

Accident Photo

