

ASS. REC. BY:

REF

CS / CT18023201 / Aqd3<sup>n2</sup>

Special Instruction:

Surveyor

Adinich

## ASSIGNMENT (Office)

From (Person)

Catherine Thia

of

CTI

Date/Time

27/12/18 @ 3:04pm

Estimated Cost

Bill to:

OD (TP) WS / TP RES / OD RES / EVA / INV / MV / CS

To Inspect Vehicle No:

GZ 672R

Insured:

GBD 839C

at Workshop m/s

SK. Automobile

Tel:

8121 0478

of

8 kerkil Bukit Ave 4 # 08-46

Policy No:

Claim No:

Sum Insured:

Excess:

Make of Veh:

(Client's Record)

D.O.A.

24/12/18

CA / REV / REP. / REV 24 HRS

(up)

28/12/18

H.O.D. Endorsement:

Date/Time

3:35pm @ 27/12/18

Person Contacted:

Xiong

Vehicle

(IN) OUT

Date/Time	Action/Instruction (✓) Estimate
	GZ 672R - CS / TP11013300 / Ack3
	GBD 839C - NBA / CT18023091 / Y
	US \$4700, 6 days (Red to 11584.85, 71%)

DOA: 22/3/2011

Jua: 24/12/2018

REF: C71

## ASSIGNMENT

From:

Date:

28/12/18

Estimated Cost:

OD / TP / WS / TP RES / OD RES / EVA / INV / MV

To inspect Vehicle No:

GZ G72R

at Workshop m/s

Sk. Automobile

of

8 kaki Bukit Ave 4 # 08-46

Insured:

Policy No:

Claims No:

Sum Insured:

Excess:

(Client's Record)

Make of Veh:

(Policy Condition)

Remark: The veh had commenced its  
repair at the time of inspection.

N/S	O/S

Bal. or Market Value:

IDAC Accident Rpt:

Consistent? : Yes or No

GIA / PR Seen:

Consistent? : Yes or No

Est. Repairs:

6

days

Res: Yes or No

Lum Sum:

%

3 Val: Yes or No

CA / REV / REP. / 24 HRS (up)

Vehicle: IN / OUT

Date:

Person Contacted:

Veh No:

GZ672R

Yr Regn:

2005, NOV

Type: M.Car / M.Cycle / Bus / Van / Lorry / Taxi / Prime Mover /

Truck / Trailer or

Make:

Toyota Hiace

C.C. 2494

Colour:

Silver

A/C:

Insured / Std / NI / NA

Sp. Reading:

385031

T/Radio:

Insured / Std / NI / NA

Eng/No:

C/No:

JT FHS02P400032691

Gen. Cond: Good / Fair / Poor / Burnt

Steering: Inorder / Jammed / Leaked / Burnt or

Brake: Inorder / Jammed / Leaked / Burnt or

Modi: Nil / S/Rim / STD A/Rim or

Tyre Size:

F:

195R15C

R:

195R15C

BS / DUN / EXNOVA / GY / FS / LIZA / MIC / OHTSU / PIR / SUMI /

TOYO / YOKO or

Pirelli

Front

Rear

R/Bal.

06

mm

R/Bal.

06

mm

L/Bal.

06

mm

L/Bal.

06

mm

D.O.A.

D.O.I.

28/02/18

Survey held at

S.K

Des. of Damages: Frt / Rear / O/S / N/S / U/C / Rooftop or

The U/C / Chassis frame / Body Structure affected due to collision.

Date / Time

Action / Instruction

TP Khin.

COE Expiry: 22/11/20.

MV: 201C

PV: 8.7k

Nett: 11.3k

RECEIVED 13 MAR 2019

Date/Time, File Pass to?

☐

: Preli. Report

11/13/18

☐

: Final Report

Date/Time, File Return to?

2)

Days Of Repair: 6

Resurvey No. of Trip: 1

Survey Fee:

Transportation:

) \$ + RS. SI

) Photos

) Others

TOTAL

Add Fee:

☐

: Site Insp (\$

☐

: Interview (\$

☐

: Tech. Invs (\$

☐

: Weekend (\$

Report Format :

MER-TP

Lump Sum / I.B.A. (\$

4700

220

## Nivitha (LKK Auto)

---

**From:** Catherine Thia <catherine.thia@sg.cntaiping.com>  
**Sent:** Thursday, 27 December 2018 3:04 PM  
**To:** Admin A; 'assignments'  
**Cc:** admin@skauto.com.sg  
**Subject:** FW: Arrange surveyor for GZ672R & Your Ref:GBD839C  
**Attachments:** GZ672R GIA.pdf; GZ672R ARRANGE.pdf

Dear LKK oic

Please assist to do PRI inspection on w/o prejudice basis.

We will create in Merimen shortly

Thanks

**Catherine Thia**  
Senior Executive  
Motor Claims Department

**China Taiping Insurance (Singapore) Pte. Ltd.**  
3 Anson Road #16-00 Springleaf Tower Singapore 079909  
Direct (65) 6389 6193  
[www.sg.cntaiping.com](http://www.sg.cntaiping.com)



*Disclaimer :*

*This message is confidential; its contents do not constitute a commitment by China Taiping Insurance (Singapore) Pte. Ltd. except where provided for in a written agreement between you and China Taiping Insurance (Singapore) Pte. Ltd. Any unauthorized disclosure, use or dissemination, either in whole or partial, is prohibited. If you are not the intended recipient of the message, please notify the sender immediately.*

**From:** SK Admin [mailto:admin@skauto.com.sg]

**Sent:** Wednesday, 26 December, 2018 4:43 PM

**To:** Claims Dept of CTI <claimsdept@sg.cntaiping.com>; Lucas Lee <lucas.lee@sg.cntaiping.com>; Irene Tay <irene.tay@sg.cntaiping.com>

**Cc:** JING XIONG KHOO <xiongskauto@gmail.com>; md daud nadzim <mddaudn731@gmail.com>

**Subject:** Arrange surveyor for GZ672R & Your Ref:GBD839C

Dear Sir / Mdm,

We the repairers of motor vehicle no. GZ672R  
Please provide a list of surveyor for further inspection.

Location : 8 Kaki Bukit Ave 4#08-46  
Premier @ Kaki Bukit  
Singapore 415875

Contact No : 8121 0478 Xiong

We appreciate your early reply.  
Thanks.

--  
Regards,  
*Huey Lee*  
SK Automobile Pte Ltd  
Tel: 6789 5155 Fax: 6783 5155

---

This email has been scanned by the Symantec Email Security.cloud service.  
For more information please visit <http://www.symanteccloud.com>

---

# SK AUTOMOBILE PTE LTD

Roc.No. 201500047H

23 Kaki Bukit Ave 4 #03-01 Vicom Inspection Centre  
(South Wing) Singapore 415933  
Tel: 67895155 Fax : 67835155

Date:.....

26/2/18

To: China Taiping Insurance (Singapore) Pte Ltd

By Fax & Email

Attn: Motor Claims Department.

Re: Accident involving motor vehicle nos. G2 672R and G8D 839C  
Along PIE Chang: before Jern Rd on 24/12/18

We refer to the above matter.

Under the new practice directions, we the repairers of motor vehicle no G2 672R  
Hereby give you the insurer of motor vehicle no G8D 839C **2 working days.**  
Whether you are appointing your own surveyors to conduct a pre-repair inspection on our customers vehicle.

If we do not hear from you after 2 working days, we shall carry out to appoint our own surveyors on behalf of our said customer to conduct the said pre-repair inspection and proceed to repair the said vehicle thereafter.

Thank You.

Regards

Huey Lee

E-mail: admin@skauto.com.sg

## FOR SURVEYOR

Please initial here after completion of pre-repair inspection. Thank you.

Appointed Surveyor: \_\_\_\_\_  
(Name & Signature)

Date & Time of Inspection: \_\_\_\_\_

**\*\*8 Kaki Bukit Ave 4 #08-46**

**Premier@Kaki Bukit**

**Singapore 415875**

**\*\* Pls contact: Xiong - 8121 0478**

Operations address: 23 Kaki Bukit Ave 4, #03-01 (South Wing) Singapore 415933  
Tel: +65 6789 5155 Fax: +65 6783 5155



**Post an Advertisement**  
Sell it yourself! Advertise it at just  
**\$58 until it's SOLD!**

Post an Ad Advertiser Login Ways of Selling

New 5 Years Coe Renewal Toyota Altis 1.6a



2.68% P.A. Lowest Interest Rate  
Cars Financing \$1600  
Downpayment Monthly From  
\$568  
GV Credit Pte Ltd StarAd



Browse by Category ▼

« Back ( 1 2 3 4 5 ... 16 ) Next »

Sort by Date Posted ▼ 20 results/page ▼

303 vehicles

Toyota Hiace

Advanced Search 🔍

	Make	Model	Price	Depreciation	Reg Date	Eng Cap	Mileage	Veh Type	Status
<b>Search Selection</b>	Toyota Hiace		Any	Any	Any	Any	Any	Any	Available
	Toyota Hiace (COE till 09/2020)		\$9,800	\$5,550 /yr	06-Oct-2000	2,986 cc	-	Van	Available
	<b>Fuel Type:</b> Diesel 100% Loan View At Phoenix Motor Trading Enterprise. Posted: 03-Dec-2018 Tags: 2000 Toyota Hiace, 2000 toyota hiace, Toyota Hiace, toyota hiace, Toyota, Hiace, hiace, Used Toyota								
	Toyota Hiace		\$58,900	N.A	15-Apr-2003	2,985 cc	-	Bus	Available
	<b>Fuel Type:</b> Diesel Toyota Hiace Has Always Been A Reliable Vehicle, Selling Due To Loss Of Contract Jobs. My Loss Is Your Gain. COE Till 2023. Posted: 06-Dec-2018 Tags: 2003 Toyota Hiace, 2003 toyota hiace, Toyota Hiace, toyota hiace, Toyota, Hiace, hiace, Used Toyota								
	Toyota Hiace (COE till 02/2022)		\$25,000	\$7,870 /yr	14-Oct-2004	2,986 cc	-	Van	Available
	<b>Fuel Type:</b> Diesel COE. Left 4 Years. Posted: 28-Oct-2018 Tags: 2004 Toyota Hiace, 2004 toyota hiace, Toyota Hiace, toyota hiace, Toyota, Hiace, hiace, Used Toyota								
	Toyota Hiace (COE till 03/2020)		\$16,800	\$13,300 /yr	04-Apr-2005	2,494 cc	-	Van	Available
	<b>Fuel Type:</b> Diesel In-House Loan Available. Many Parts Changed Already. New Clutch And Mountings. Posted: 03-Dec-2018 Tags: 2005 Toyota Hiace, 2005 toyota hiace, Toyota Hiace, toyota hiace, Toyota, Hiace, hiace, Used Toyota								
	<b>SCT Auto Services Pte Ltd - Repair &amp; Servicing</b> SCT Auto Services is a one-stop repair centre with expertise in vehicle servicing, repairs, and spray painting. More info about this shop								
	Toyota Hiace (COE till 07/2021)		\$23,000	\$8,860 /yr	04-Sep-2006	2,494 cc	-	Bus	Available
	<b>Fuel Type:</b> Diesel Can Convert To School Bus (CB Plate) If Available As Where It Is Condition. Do Not Miss This Opportunity Again. Make An Exclusive Appointment To View Now. Posted: 21-Nov-2018 Tags: 2006 Toyota Hiace, 2006 toyota hiace, Toyota Hiace, toyota hiace, Toyota, Hiace, hiace, Used Toyota								
	Toyota Hiace (COE till 02/2022)		\$25,800	\$8,270 /yr	08-Feb-2007	2,982 cc	117,000 km	Van	Available
	<b>Fuel Type:</b> Diesel 1 Owner, Mileage 117000Km Only, Suitable For New Business, Hassle Free, Wear And Tear Will Be Replaced, Call, Don't Miss This Superb Hiace. SG Motor Link Pte Ltd Posted: 20-Dec-2018 Tags: 2007 Toyota Hiace, 2007 toyota hiace, Toyota Hiace, toyota hiace, Toyota, Hiace, hiace, Used Toyota								
	Toyota Hiace (COE till 03/2022)		\$24,800	\$7,730 /yr	12-Mar-2007	2,982 cc	-	Van	Available
	<b>Fuel Type:</b> Diesel								

Compare

New Cars

Used Cars

Sell My Car

Directory

Products

Insurance

Articles

Forum

Resources



Post an Advertisement  
Sell it yourself! Advertise it at just  
**\$58 until it's SOLD!**

Post an Ad Advertiser Login Ways of Selling

Aug 13 Mercedes Benz ML350 4MATIC. C&amp;C Maintained



Powerful V6 Engine, 7G-Tronic  
Auto Transmission, Roof Rail,  
Side Steps, 1 Owner  
Shine Connect - StarAd



Free VICOM evaluation  
Free grooming and 6 months maintenance  
In-house workshop ensures quality service  
Member of SYTA and hire purchase association  
100% deposit refund for unapproved loan

YONG LEE SENG MOTOR PTE LTD

Browse by Category

Save Search

Print

« Back ( 1 2 ) Next »

Sort by Date Posted

20 results/page

34 vehicles

Search

hiace

Advanced Search

Search

View All

Make  Model  Price  Depreciation  Reg Date  Eng Cap  Mileage  Veh Type  Status

Search Selection hiace Any Any > 10 year(s) old Any Any Any Available



☐ Toyota Hiace (COE till  
09/2020)

\$9,800

\$5,570 /yr

06-Oct-2000

2,986 cc

-

Van

Available

Fuel Type: Diesel

100% Loan View At Phoenix Motor Trading Enterprise.

Posted: 03-Dec-2018 Tags: 2003 Toyota Hiace, 2003 toyota hiace, Toyota Hiace, toyota hiace, Toyota, Hiace, hiace, Used Toyota



☐ Toyota Hiace

\$58,900

N.A

15-Apr-2003

2,985 cc

-

Bus

Available

Fuel Type: Diesel

Toyota Hiace Has Always Been A Reliable Vehicle, Selling Due To Loss Of Contract Jobs. My Loss Is Your Gain. COE Till 2023.

DIRECT OWNER

Posted: 27-Dec-2018 Tags: 2003 Toyota Hiace, 2003 toyota hiace, Toyota Hiace, toyota hiace, Toyota, Hiace, hiace, Used Toyota



☐ Toyota Hiace (COE till  
02/2022)

\$25,000

\$7,880 /yr

14-Oct-2004

2,986 cc

-

Van

Available

Fuel Type: Diesel

COE. Left 4 Years.

DIRECT OWNER

Posted: 28-Oct-2018 Tags: 2004 Toyota Hiace, 2004 toyota hiace, Toyota Hiace, toyota hiace, Toyota, Hiace, hiace, Used Toyota



☐ Toyota Hiace (COE till  
03/2020)

\$16,800

\$13,360 /yr

04-Apr-2005

2,494 cc

-

Van

Available

Fuel Type: Diesel

In-House Loan Available. Many Parts Changed Already. New Clutch And Mountings.

Posted: 03-Dec-2018 Tags: 2005 Toyota Hiace, 2005 toyota hiace, Toyota Hiace, toyota hiace, Toyota, Hiace, hiace, Used Toyota

GET YOUR  
COE  
RENEWAL  
LOAN

Is your COE expiring? Let us help you renew it!

Getting your COE renewed is easy, fast and affordable. We'll help you renew your COE and get a loan for it. Get the cheapest loan in town and an approval in 2 days without effort! Enquire today.



☐ Toyota Hiace (COE till  
07/2021)

\$23,000

\$8,870 /yr

04-Sep-2006

2,494 cc

-

Bus

Available

Fuel Type: Diesel

Can Convert To School Bus (CB Plate) If Available As Where It Is Condition. Do Not Miss This Opportunity Again. Make An Exclusive Appointment To View Now.

DIRECT OWNER

Posted: 21-Nov-2018 Tags: 2006 Toyota Hiace, 2006 toyota hiace, Toyota Hiace, toyota hiace, Toyota, Hiace, hiace, Used Toyota



☐ Toyota Hiace (COE till  
02/2022)

\$25,800

\$8,280 /yr

08-Feb-2007

2,982 cc

117,000 km

Van

Available

Fuel Type: Diesel

1 Owner, Mileage 117000Km Only, Suitable For New Business, Hassle Free, Wear And Tear Will Be Replaced, Call, Don't Miss This Superb Hiace.

PREMIUM AD

SG Motor Link Pte Ltd

Posted: 26-Dec-2018 Tags: 2007 Toyota Hiace, 2007 toyota hiace, Toyota Hiace, toyota hiace, Toyota, Hiace, hiace, Used Toyota

☐ Toyota Hiace (COE till  
03/2022)

\$24,800

\$7,740 /yr

12-Mar-2007

2,982 cc

-

Van

Available

Fuel Type: Diesel

SHORTLISTED: HISTORY

Compare [ 4 ]

> Back to OneMotoring

## Enquire PARF/COE Rebate for Registered Vehicle

<b>Vehicle Owner Particulars</b>	
Owner ID Type:	Business
Owner ID:	8602X
<b>Vehicle Details</b>	
Vehicle No.:	GZ672R
Vehicle to be Exported:	No
Intended Deregistration Date:	26 Dec 2018
Vehicle Make:	TOYOTA
Vehicle Model:	HIACE MANUAL
Primary Colour:	Silver
Manufacturing Year:	2005
Engine No.:	2KD1380050
Chassis No.:	JTFHS02P400032691
Maximum Power Output:	-
Open Market Value:	\$23,795.00
Original Registration Date:	23 Nov 2005
First Registration Date:	23 Nov 2005
Transfer Count:	3
Actual ARF Paid:	\$1,190.00
<b>Intended PARF Rebate Details</b>	
PARF Eligibility:	No
PARF Eligibility Expiry Date:	-
PARF Rebate Amount:	\$0.00
<b>Intended COE Rebate Details</b>	
COE Expiry Date:	22 Nov 2020
COE Category:	C - Goods Vehicle & Bus
COE Period(Years):	5
PQP Paid:	\$22,924.00
COE Rebate Amount:	\$8,747.00
<b>Total Rebate Amount:</b>	<b>\$8,747.00</b>
<b>Message</b>	
Please note that all future COE renewals for this vehicle can only be for a 5-year period, subject to the statutory lifespan (if applicable) of the vehicle.	

The information contained herein is correct as at 26 Dec 2018

OK

\$ 19,500  
8,747  
10K



MVA318165469 / VAC - Kaid Buidl  
 ENTRY DATE & TIME: 26/12/2018 11:31  
 SUBMITTED BY: SITI FADHLON BTE ABDUL KADER

## SINGAPORE ACCIDENT STATEMENT

## IMPORTANT NOTICE

1. Please report correctly the details of the accident to speed up the claims process.
2. This Form must be completed by the Policyholder and/or the Authorised Driver.
3. Information provided must be as truthful and accurate as possible. Any wilful misrepresentation or withholding of material facts may allow insurance companies to repudiate policy liability.
4. The issue and acceptance of this Form by Insurance companies is not an admission of policy liability on the part of the insurance companies.
5. Any false reporting may be referred to the Police for investigation.
6. This report will be forwarded by the insurers of the GIA Records Management Centre established by the General Insurance Association of Singapore (GIA) for archiving and that copies of this report will, for a fee, be made available upon application by interested parties.
7. By the lodgement of this report to the Insurers, you hereby consent to the archiving of this report at the centre and to copies of the report being made available aforesaid.

## ACCIDENT STATEMENT

Date Of Report 26/12/2018 11:31  
 Date Of Accident 24/12/2018 16:40  
 Exact Location Of Accident PIE > CHANGI BEFORE STEVEN RD  
 Country/State of Loss SINGAPORE

## DETAILS OF OWN VEHICLE

Vehicle Registration Number GZ672R  
**Insured/Policyholder**  
 Name Of Registered Owner SK DELIVERY SERVICES  
 Co Reg No 53198602X  
 Email Address NOEMAIL  
 Mobile Phone No  
 Alternative Phone No OFFICE-90000000

**Vehicle Particulars**  
 Manufacturer TOYOTA  
 Model HIACE MANUAL  
 Exact Purpose for which vehicle was being used at time of accident COMMERCIAL USE  
 Are you claiming under your own insurance policy for repair to your vehicle? NO  
 If No, Please state action to be taken THIRD PARTY  
 Vehicle Category COMMERCIAL VEHICLE

**Insurance Company**  
 Name of Insurance Company NTUC INCOME INSURANCE CO-OPERATIVE LTD  
 Type Of Coverage THIRD PARTY FIRE AND/OR THEFT  
 Fleet Policy NO  
 Policy Number 5073658442-03  
 Cover Note Number

**Driver**  
 Name of Driver TEO AI MENG  
 NRIC No S1809170D  
 Date Of Birth 04/12/1967  
 Occupation OUTDOOR  
 Date Of Driving Pass 16/05/1988  
 Driving Experience 30 YEARS AND 7 MONTHS  
 Gender MALE  
 Mobile Number (LOCAL) +65-88382033  
 Fax Number  
 Contact Number  
 Email Address TEOAIMEN@GMAIL.COM

Address BLK 233A SUMANG LANE #05-333  
 Postcode 821233  
 Was driver an employee of the Insured's Company YES  
 If No, Relationship of the Driver with the Insured  
 Vehicle Registration Number of Driver's Own Vehicle -  
 Insurance Company of Driver's Own Vehicle -

**General Information of the Accident**

Type Of Accident CHAIN COLLISION  
 Weather Conditions CLEAR  
 Road Surface DRY

**Other Information**

Was any foreign vehicle involved in this accident? NO  
 Number of vehicles (including own vehicle) Involved in the accident 5  
 Was any body injured in the Accident? YES  
 Was any injured conveyed to hospital by ambulance? NO  
 Was any other material or property damaged? YES  
 I have been approached by unknown person(s) soliciting/offering accident claims assistance. NO  
 Number of Passengers (Including Driver) 1

**Details of Police Action**

Was the accident reported to the police? NO  
 If Yes, Please state which Police Station  
 Was notice of Intended Prosecution given? NO  
 If Yes, against whom?

**Circumstances of Accident**

REFER TO BELOW STATEMENT/SKETCH PLAN

**Attachment(s)**

Are accident photos available for attachment? YES  
 Was there any video captured by Car Camera? NO  
 Was there any audio recorded? NO

**DETAILS OF OTHER VEHICLE PROPERTY 1**

Vehicle Registration Number GBD839C  
 Vehicle Make/Model/Colour  
 Details Of Properties  
 Vehicle Category COMMERCIAL VEHICLE  
 Name of Driver  
 NRIC/Passport Number  
 Contact Number  
 Address  
 Postcode  
 Insurance Company Name  
 Nature Of Damage  
 No. Of Passenger (Including Driver)

**DETAILS OF OTHER VEHICLE PROPERTY 2**

Vehicle Registration Number GBA4569X

Vehicle Make/Model/Colour

Details Of Properties

Vehicle Category

COMMERCIAL VEHICLE

Name of Driver

NRIC/Passport Number

Contact Number

Address

Postcode

Insurance Company Name

Nature Of Damage

No. Of Passenger (Including Driver)

**DETAILS OF OTHER VEHICLE PROPERTY 3**

Vehicle Registration Number

GR7200R

Vehicle Make/Model/Colour

Details Of Properties

Vehicle Category

COMMERCIAL VEHICLE

Name of Driver

NRIC/Passport Number

Contact Number

Address

Postcode

Insurance Company Name

Nature Of Damage

No. Of Passenger (Including Driver)

**DETAILS OF OTHER VEHICLE PROPERTY 4**

Vehicle Registration Number

GBG3892L

Vehicle Make/Model/Colour

Details Of Properties

Vehicle Category

COMMERCIAL VEHICLE

Name of Driver

NRIC/Passport Number

Contact Number

Address

Postcode

Insurance Company Name

Nature Of Damage

No. Of Passenger (Including Driver)

**DETAILS OF INJURED PERSON 1**

Name

TEO AI MENG

Approximate Age

Injuries Sustain

Injured person in which vehicle?

GZ672R

Were seat belts worn?

YES

Was this Injured conveyed to hospital by ambulance?

Address

BLK 233A SUMANG LANE #05-333

Postcode

821233

## Sketch Plan Pg. 1

SKETCH PLANIMPORTANT NOTICE

1. Please report correctly the details of the accident to speed up the claims process.
2. This Form must be completed by the Policyholder and/or the Authorised Driver.
3. Information provided must be as truthful and accurate as possible. Any wilful misrepresentation or withholding of material facts may allow Insurance companies to repudiate policy liability.
4. The issue and acceptance of this Form by Insurance companies is not an admission of policy liability on the part of the Insurance companies.
5. Any false reporting may be referred to the Police for investigation.
6. The report will be forwarded by the insurers of the GIA Records Management Centre established by the General Insurance Association of Singapore (GIA) for archiving and that copies of this report will for a fee be made available upon application by interested parties.
7. By the lodgment of this report to the insurers, you hereby consent to the archiving of this report at the centre and to copies of the report being made available aforesaid.
8. Consent under the Personal Data Protection Act (PDPA)

I understand, acknowledge, agree and consent that:

- (a) My Insurer, my workshop and the General Insurance Association of Singapore ("GIA") may/are permitted to collect, use, disclose and/or process my personal data/personal information set out in this [form] and any other personal information provided by me or possessed by my Insurer (collectively the "Personal Information") and disclose and transfer such Personal Information to all Insurer(s) who have insured vehicle(s) involved in this accident (all Insurer(s) who have insured vehicle(s) involved in this accident shall be collectively referred to as the "Insurers"), the Insurers' lawyers/law firms, the Monetary Authority of Singapore and any relevant government agency/authority (such as the police), for the purpose(s) of:
  - (i) processing, handling and/or dealing with my claims including the settlement of the claims and any necessary investigations relating to the claims;
  - (ii) investigating the accident and/or my claims;
  - (iii) carrying out and/or dealing with my instructions or responding to any enquiries by me;
  - (iv) administering my claims (including the mailing of correspondence, statements, invoices, reports or notices to me, which could involve disclosure of certain personal data about me to bring about delivery of the same as well as on the external cover of envelopes/mail packages); and/or
  - (v) complying with applicable law in administering, processing, handling and/or dealing with my claims (collectively the "Purposes")
- (b) all Insurer(s) who have insured vehicle(s) involved in this accident and the Insurers' lawyers/law firms, may/are permitted to collect, use, disclose and/or process my Personal Information for one or more of the above Purposes; and
- (c) my Personal Information may/can be disclosed by any of the Insurers and/or GIA to their third party service providers or agents (including their lawyers/law firms), which may be sited outside of Singapore, for one or more of the above Purposes.
- (d) my Personal Information will also be collected and used to compile claims history for the purpose of fraud detection, investigation and management in present and all future claims.
- (e) the Information so collected under (d) above may be shared / disclosed:
  - (i) to all Insurers and/or any other third parties that assist in evaluating, investigating, controlling or managing fraud, regulators, law enforcement and government agencies as reasonably required for the purposes stated, or
  - (ii) for complying with requirements under any regulations, laws or court orders.



Policyholder's Signature  
Date & Time:

Driver's Signature  
(If driver is not the policyholder)  
Date & Time:

**IDAC KAKI BUKIT(VAC)**

23 KAKI BUKIT AVE 4

Reporting Centre Singapore 415903  
Name: Tel: 67416697  
NRIC/FIN No.: Fax: 67492305  
Email: vackb@singnet.com.sg

## Sketch Plan #2 Pg. 1

## SKETCH PLAN

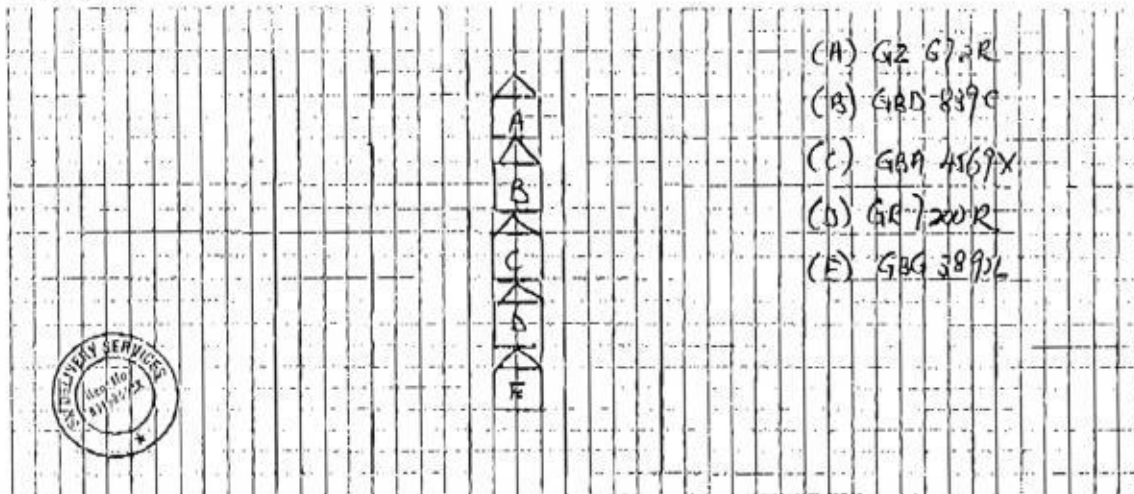

## DESCRIBE CIRCUMSTANCES OF THE ACCIDENT

On 12/12/18 at around 1640hrs - I was driving along PIE towards Changi before Sevan Road at lane 2. Vehicle in front slow down & I follow suit. All of sudden, I felt an impact from behind. I alighted & realized that vehicle B (GBD 839C) hit onto my rear. To a 5 cars involved chain collision.

## DECLARATION

I/We declare the foregoing particulars are true in every respect.

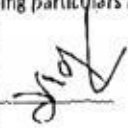
  
 Policyholder's Signature  
 Date & Time:

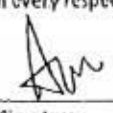
  
 Driver's Signature  
 (If driver is not the policyholder)  
 Date & Time:

**IDAC KAKI BUKIT(VAC)**  
 23 KAKI BUKIT AVE 4  
 Singapore 415933  
 Reporting Centre  
 Name: Tel: 67416697  
 Fax: 67492305  
 NRIC/FIN No: Email: vackb@singnet.com.sg

6/10/18 15:35:35

SK Automobile Pte Ltd  
(Co Reg. No. 201500047H)  
23 Kaki Bukit Ave 4, #03-01  
Vicom Inspection Centre (S415933)  
Tel: 6789 5155 Fax : 6783 5155

TO	: CHINA TAIPIING	DATE	: 26-Dec-18
ATTENTION	: MOTOR CLAIMS DEPT	JOB TYPE	: T/P CLAIM
ESTIMATE REPORT	:		
<u>OWNER'S PARTICULAR</u>		<u>VEHICLE DETAILS</u>	
NAME	: Xiao Chen	VEHICLE NO	: GZ672R
ADDRESS	:	MODEL	: TOYOTA HIACE
TEL. NO.	:	CHASSIS NO	:
OWNER'S INSURANCE	:	JTFH502P400032691	
POLICY NO.	:		
<u>ACCIDENT DETAILS</u>	DATE :		
	TIME :		
THIRD PARTY REQUESTOR / CONTACT : DAUD/93911482			

## QUOTATION SUMMARY

### CLAIM DETAIL : PARTS

S/N	DESCRIPTION	QTY	UNIT LIST PRICE	TOTAL LIST PRICE
1	TAILGATE <i>Broken</i>	1	\$ 1,798.20	\$ 1,798.20
2	TAILGATE OUTER HANDLE <i>Best item</i>	1	\$ 194.20	\$ 194.20
3	TAILGATE NUMBER PLATE LAMP <i>new</i>	2	\$ 65.90	\$ 131.80
5	TAILGATE CENTER GARNISH <i>Broken</i>	1	\$ 298.70	\$ 298.70
6	TAILGATE WEATHERSTRIP <i>cut</i>	1	\$ 368.00	\$ 368.00
7	TAILGATE WEATHERSTRIP PROTECTOR <i>Best</i>	1	\$ 187.00	\$ 187.00
8	TAILGATE INNER LOCK <i>Damage</i>	1	\$ 321.80	\$ 321.80
9	TAILGATE LOWER LOCK <i>new</i>	1	\$ 100.20	\$ 100.20
10	TAILGATE KEY LOCK <i>new</i>	1	\$ 241.60	\$ 241.60
14	TAILGATE WINDSCREEN GLASS <i>new</i>	1	\$ 1,359.20	\$ 1,359.20
11	TAILGATE WINDSCREEN RUBBER <i>new</i>	1	\$ 294.00	\$ 294.00
12	TAILGATE LOGO <i>3 new</i>	1	\$ 59.00	\$ 59.00
13	TAILGATE STICKER 'HIACE'	1	\$ 48.00	\$ 48.00
15	TAIL LAMP <i>cut</i>	2	\$ 328.30	\$ 656.60

✓  
+  
+  
155.60  
✓  
-  
223.  
+  
+  
✓  
✓  
✓



16	TAIL LAMP PANEL <i>Ryir</i>	2	\$ 387.90	\$ 775.80	+
17	TAIL LAMP LOWER GARNISH <i>Ryir torn</i>	2	\$ 212.00	\$ <del>424.00</del>	+ 179.80
18	REAR BUMPER <i>dehnd</i>	1	\$ 598.70	\$ <del>598.70</del>	+ 384.50
19	REAR BUMPER CENTER BEAM <i>Neen</i>	1	\$ 347.80	\$ 347.80	+
20	REAR BUMPER SIDE RETAINER <i>ne</i>	2	\$ 67.20	\$ 134.40	-
21	REAR END PANEL (INNER) <i>Ryir</i>	1	\$ 547.10	\$ 547.10	+
22	REAR END PANEL (OUTER) <i>Dented</i>	1	\$ 850.20	\$ <del>850.20</del>	+ 445.
23	REAR END PANEL EXTEND PANEL <i>Ryir</i>	2	\$ 398.70	\$ 797.40	+
24	REAR FLOOR PANEL <i>Ryir</i>	1	\$ 2,231.00	\$ 2,231.00	+
25	REAR SPARE TYRE HOLDER BRACKET <i>Neen</i>	1	\$ 497.50	\$ 497.50	+
26	REAR SPARE TYRE HOLDER BOLT <i>Neen</i>	1	\$ 179.60	\$ 179.60	+

4933.10  
3699.82

TOTAL PRICE \$ 13,441.80  
LESS 25% \$ 3,360.45  
SUB TOTAL PRICE \$ 10,081.35

S/N	DESCRIPTION	QTY	UNIT S/NETT	TOTAL S/NETT	
1	REAR NUMBER PLATE <i>Neen</i>	1	\$ 50.00	\$ 50.00	+
2	REAR BUMPER CLIP <i>ne</i>	8	\$ 6.50	\$ <del>52.00</del>	+ 30
3	TAILGATE INNER BOARD CLIP <i>ne</i>	8	\$ 6.50	\$ <del>52.00</del>	+ 30
4	TAILGATE CENTER GARNISH CLIP <i>ne</i>	3	\$ 6.50	\$ <del>19.50</del>	+ 10
5	TAILGATE SEALANT <i>Neen</i>	1	\$ 80.00	\$ 80.00	+
6	TAILGATE STICKER '70km/h' <i>ne</i>	1	\$ 30.00	\$ 30.00	+ 15
7	TAIL LAMP PANEL SEALANT <i>Neen</i>	2	\$ 60.00	\$ 120.00	+
8	REAR END PANEL SEALANT <i>Neen</i>	1	\$ 80.00	\$ <del>80.00</del>	+ 60
9	REAR END PANEL EXTEND PANEL SEALANT <i>Neen</i>	1	\$ 80.00	\$ 80.00	+
10	REAR FLOOR PANEL TOP BOARD (SPECIAL TYPE) <i>torn</i>	1	\$ 800.00	\$ <del>800.00</del>	+ 300.
11	REAR FLOOR PANEL TOP MAT <i>Neen</i>	1	\$ 600.00	\$ 600.00	+
12	REAR FLOOR PANEL SEALANT <i>Neen</i>	1	\$ 300.00	\$ 300.00	+

445

TOTAL \$ 2,263.50

CLAIM DETAILS: LABOUR AND SPRAY PAINTING (REAR)

S/N	JOB DESCRIPTION	PRICE	ADJUSTED COST	APPROVED
1	PANEL BEATING AND REPLACE PARTS	\$1,600.00	<i>900</i>	
2	SPRAY PAINTING TO AFFECTED AREA	\$1,400.00	<i>800</i>	

3	TUFF COAT	\$200.00	50.	
4	WIRNING, BULB CHECKING	\$80.00	30.	
5	REMOVE AND REFIX TAILGATE WINDSCREEN	\$80.00	✓	
6	TRANSFER TAILGATE MECHAISM	\$80.00	✓	
7	CONDUCT WATER LEAKAGE TEST	\$100.00	+	
8	REMOVE AND REFIX REAR EXHAUST	\$150.00	+	
9	REAR CHASSIS ALIGHMENT	\$250.00	+	

**TOTAL**

**\$3,940.00**

1840.

#### ESTIMATE REPORT

TOTAL PARTS COST : \$ 12,344.85  
TOTAL LABOUR COST : \$ 3,940.00  
TOTAL REPAIR COST : \$ 16,284.85

#### APPROVED DETAILS

EXCESS :  
NO. OF WORKING DAYS :  
RE-SURVEY :

PART BY PART OR LUMP SUM :

DATE & TIME OF SURVEY :  
SURVEYED BY :  
CONTACT NUMBER :  
FAX NUMBER :

Adrian King - total: 5584.82  
2/5 28/12/18. 4/5: 4.7K ✓  
06 days.

LKK Auto Consultants hence notify  
the Repairer of the following:

- To resurvey before/after spray painting
- To display damaged part(s) during resurvey
- Parts prices are subject to confirmation
- Third party survey is on a "Without Prejudice" basis
- No illegal modification(s) is allowed
- Supplementary item(s) must be resurveyed and is subject to final approval from Insurance Company

Acknowledged by Repairer

Signature:

Date:



## LKK Auto Consultants Pte Ltd (Co.Reg.No:199607198R)

51 Ubi Ave 1 #01-25, Paya Ubi Industrial Park

Singapore 408933

Tel: 6256-3561 Fax: 6844-8805 Email: sur@lkkauto.com;assignments@lkkauto.com

## VEHICLE DAMAGE INSPECTION REPORT

Our File No: CS/CTI18023201/AQD3N2

Date: 18/03/2019

## REFERENCE

Handling Insurer:	China Taiping Insurance (Singapore) Pte. Ltd.	Policy No:	
Claimant Vehicle No :	GZ672R	Insured Vehicle No :	GBD839C
Date of Loss:	24/12/2018	Nature of Claim:	TP
		Claim No:	N/A

## DESCRIPTION &amp; IDENTIFICATION OF VEHICLE

Reg No:	GZ672R	Engine No:	2KD1380050
Make & Model:	TOYOTA HIACE, 2.5 (A)	Chassis No:	JTFHS02P400032691
Reg. Date:	23/11/2005 (Man. Year: 2005)	Odometer:	385031 km
Colour:	Silver		
Engine Capacity:	2494 cc		
Market Value/New Car Price:	N/A		
Sum Insured (S\$):	Market Value/New Car Price		

## CONDITION OF VEHICLE AT THE TIME OF SURVEY

General Condition:	Steering (Serviceable):	Yes	Footbrake (Serviceable):	Yes
Handbrake (Serviceable):	Yes	Engine Modification:	No	Pre-accident Condition:

## CONDITION OF TYRES

Front Tyre Size:	195 R15C	Rear Tyre Size:	195 R15C
Front Left Side:	Rovelo 6 mm	Rear Left Side:	Rovelo 6 mm
Front Right Side:	Rovelo 6 mm	Rear Right Side:	Rovelo 6 mm

The above values represent the remaining tyre treads depth

## COST OF CLAIMS

	Repairer's	Adjuster's	Difference	Diff %
Parts	12,344.85	4,144.82	8,200.03	66.42
Miscellaneous Items	0.00	0.00	0.00	
Labour	3,940.00	1,840.00	2,100.00	53.30
Paintwork Labour	0.00	0.00	0.00	
Towing	0.00	0.00	0.00	
<b>Calculated Gross Total (S\$)</b>	<b>16,284.85</b>	<b>5,984.82</b>	<b>10,300.03</b>	<b>63.25</b>
<b>Approved Total (Overridden) (S\$)</b>		<b>4,700.00</b>		
(S\$)	16,284.85	4,700.00	11,584.85	71.14
+ GST 7.00/7.00% (S\$)	1,139.94	329.00	810.94	71.14
<b>Nett Amount (S\$)</b>	<b>17,424.79</b>	<b>5,029.00</b>	<b>12,395.79</b>	<b>71.14</b>

## INSPECTION

Date of Assignment:	08/01/2019	
Date Inspected:	28/12/2018 Inspected At:	8 KAKI BUKIT AVE 4# 08-46 REPAIRER: SK AUTOMOBILE PTE LTD
Estimated Period of Repair:	6.0 days	

Adjuster: ADRIAN LING

Manager: SHIAU CHAN

NOTE: This report represents our findings at the time and place of inspection stated herein. Such inspection has been carried out to the best of our knowledge and ability but any other liability under any other circumstances is hereby expressly excluded.



## REPAIR DETAILS

### Reference

<b>Part Source:</b>	(Last Synchronised: 18 Mar 2019)	
<b>Parts:</b>	N/A	TOYOTA HIACE 2.5 (A) (Model not available in database)
<b>Labour:</b>	Repairer's	(Price-denominated Standard List)
<b>Print Code:</b>	(Unsubmitted, no print-code for GZ672R)	
<b>Validity:</b>	These estimates are valid only if they contain the print code (above) on all estimate pages, running page numbers with the END OF ESTIMATES marker on the last estimate page	
<b>Further Info:</b>	Items/values not in reference catalogue are prefixed with an asterisk *.	

### Recommended Parts

No.	Qty	Part No. Particulars	Condition	Repairer's	Amount
1	1	*TAILGATE	Distorted	1,798.20 FL	*1,798.20 FL
2	1	*TAILGATE OUTER HANDLE	Not Necessary	194.20 FL	*- FL
3	2	*TAILGATE NUMBER PLATE LAMP	Not Necessary	131.80 FL	*- FL
4	1	*TAILGATE CENTER GARNISH	Deformed	298.70 FL	*155.60 FL
5	1	*TAILGATE WEATHERSTRIP	Cut	368.00 FL	*368.00 FL
6	1	*TAILGATE WEATHERSTRIP PROTECTOR	Bent	187.00 FL	*187.00 FL
7	1	*TAILGATE INNER LOCK	Damaged	321.80 FL	*223.00 FL
8	1	*TAILGATE LOWER LOCK	Not Necessary	100.20 FL	*- FL
9	1	*TAILGATE KEY LOCK	Not Necessary	241.60 FL	*- FL
10	1	*TAILGATE WINDSCREEN GLASS	Not Necessary	1,359.20 FL	*- FL
11	1	*TAILGATE WINDSCREEN RUBBER	Necessary	294.00 FL	*294.00 FL
12	1	*TAILGATE LOGO	Necessary	59.00 FL	*59.00 FL
13	1	*TAILGATE STICKER HIACE	Necessary	48.00 FL	*48.00 FL
14	2	*TAIL LAMP	Cut	656.60 FL	*656.60 FL
15	2	*TAIL LAMP PANEL	Repair	775.80 FL	*- FL
16	2	*TAIL LAMP LOWER GARNISH	Torn	424.00 FL	*179.80 FL
17	1	*REAR BUMPER	Deformed	598.70 FL	*384.50 FL
18	1	*REAR BUMPER CENTER BEAM	Not Necessary	347.80 FL	*- FL
19	2	*REAR BUMPER SIDE RETAINER	Necessary	134.40 FL	*134.40 FL
20	1	*REAR END PANEL (INNER)	Repair	547.10 FL	*- FL
21	1	*REAR END PANEL (OUTER)	Dented	850.20 FL	*445.00 FL
22	2	*REAR END PANEL EXTEND PANEL	Repair	797.40 FL	*- FL
23	1	*REAR FLOOR PANEL	Repair	2,231.00 FL	*- FL
24	1	*REAR SPARE TYRE HOLDER BRACKET	Not Necessary	497.50 FL	*- FL
25	1	*REAR SPARE TYRE HOLDER BOLT	Not Necessary	179.60 FL	*- FL
26	1	*REAR NUMBER PLATE	Not Necessary	50.00 FS	*- FS
27	8	*REAR BUMPER CLIP	Necessary	52.00 FS	*30.00 FS
28	8	*TAILGATE INNER BOARD CLIP	Necessary	52.00 FS	*30.00 FS
29	1	*TAILGATE CENTER GARNISH CLIP (3 PCS)	Necessary	19.50 FS	*10.00 FS
30	1	*TAILGATE SEALANT	Not Necessary	80.00 FS	*- FS
31	1	*TAILGATE STICKER 70KM/H	Necessary	30.00 FS	*15.00 FS
32	2	*TAIL LAMP PANEL SEALANT	Not Necessary	120.00 FS	*- FS
33	1	*REAR END PANEL SEALANT	Necessary	80.00 FS	*60.00 FS
34	1	*REAR END PANEL EXTEND PANEL SEALANT	Not Necessary	80.00 FS	*- FS
35	1	*REAR FLOOR PANEL TOP BOARD (SPECIAL TYPE)	Torn	800.00 FS	*300.00 FS
36	1	*REAR FLOOR PANEL TOP MAT	Not Necessary	600.00 FS	*- FS
37	1	*REAR FLOOR PANEL SEALANT	Not Necessary	300.00 FS	*- FS

F=Franchise part. S=SpcNett. L=ListItemDisc.

<b>Sub Total (\$\$)</b>	<b>15,705.30</b>	<b>5,378.10</b>
<b>- List Item Discount on L Items 25.00/25.00% (\$\$)</b>	<b>3,360.45</b>	<b>1,233.28</b>
<b>Total Parts (\$\$)</b>	<b>12,344.85</b>	<b>4,144.82</b>

Report was unsubmitted during this print-out.

## Recommended Miscellaneous Items

There are no new miscellaneous items selected.

## Recommended Labour

No	Particulars	Lab.Type	Repairer's	Amount
<b>Labour Items</b>				
1	PANEL BEATING AND REPLACE PARTS	New	1,600.00	900.00
2	SPRAY PAINTING TO AFFECTED AREA	New	1,400.00	700.00
3	TUFF COAT	New	200.00	50.00
4	WIRING ,BULB CHECKING	New	80.00	30.00
5	REMOVE AND REFIX TAILGATE WINDSCREEN	New	80.00	80.00
6	TRANSFER TAILGATE MECHANISM	New	80.00	80.00
7	CONDUCT WATER LEAKAGE TEST	New	100.00	0.00
8	REMOVE AND REFIX REAR EXHAUST	New	150.00	0.00
9	REAR CHASSIS ALIGNMENT	New	250.00	0.00
Gross Labour Cost (\$\$)			<b>3,940.00</b>	<b>1,840.00</b>

Report was unsubmitted during this print-out.

&lt; END OF ESTIMATES &gt;