

NATIONAL Assessment Centre Services.

[ref: Jan'08]

MA48166414

Date In: 27/12/2018 16:01	Job description	Date & Time Completed	Done by
Ref No: NBA/NCU023187/4	SAS e-filing		
Veh No: SKK 37059	E-mail (Within 3hrs, AIC 2hrs)		
D.O.A: 26/12/2018 18:15	I-Motor Claim Form	MT/025407001	27/12/2018 16:27
OD / TP: Reporting Only	I-Motor W/O (Within: OD 2hrs, TP 4hrs)		
	I-Photo Uploaded		
TP Insurer:	Assessment/Survey Report		
	Ass't Report by Fax / Hand to Owner/Wksp		

Preferred Wksp / INC Assign Wksp / QW: (

Tel:

Fax:

TP Particulars:

Veh No: SDP 42495

INC () / Non-INC ()

Owner / Driver: (

Tel:

Policy No: (

Period: (

Cover Type: (

Confirmed by: (

Date:

Time:

Insured/Driver Liability: () % [Note-Est. Status (WO): N: 0-20%; P: 21-79%; F: 80-100%]

Year of Registration: () Warranty: YES () / NO ()

Excess: (\$) Loading: \$1,000 () / \$2,000 ()

General Remarks:

() Walk-In Customer: Customer's Information strictly Confidential & Strictly NO refer of repairer.

() Total Loss Case: to e-mail Insurer URGENTLY.

Drive-In () / Towed-In () ; Invoice: YES () / NO () ; Towing Co: ()

Remarks:

1) Apply for Transport Allowance () / Courtesy Car ()

2) QC Check / Post Repair Inspection ()

3) Upload Resurvey Photo [Repair Cost > \$3000] ()

Injury:

Date/Time:

Actions:

Claimant's Particulars:

Driver/Owner:

Contact No:

Damaged Portion:

QC Checked by (Engr-In-Charge):

Auditors' Comments:

Date:

2/3

1) AR: Accident Reporting (\$30)

2) DA: Damage Assessment (\$100) INC (\$50)

3) TP: Towing Fee \$40/\$45

4) FT: Follow-Through Survey \$120

5) FT: Follow-Through Survey (Resurvey) \$30

For claiming against INC Only (ref 10 Jan 2005)

6) TR: Re-inspection \$75

7) NI: Idao DA + SMRT Survey \$160

8) NTUC Additional Services:

ON:

*N5: Courtesy Car / Tpl Allowance \$3

*N6: Repair Co-ordination \$10

*N7: Post Repair Inspection \$25

*N8: DV / Collect Excess Coordination \$3

TP (N11): TP (Non INC) against INC \$20

9) N12: Idao Mobile \$30

Invoice dated

Invoice dated

Fee Charged

Fee Charged

SINGAPORE ACCIDENT STATEMENT

IMPORTANT NOTICE

1. Please report correctly the details of the accident to speed up the claims process.
2. This Form must be completed by the Policyholder and/or the Authorised Driver.
3. Information provided must be as truthful and accurate as possible. Any wilful misrepresentation or withholding of material facts may allow insurance companies to repudiate policy liability.
4. The issue and acceptance of this Form by insurance companies is not an admission of policy liability on the part of the insurance companies.
5. **Any false reporting may be referred to the Police for investigation.**
6. This report will be forwarded by the insurers of the GIA Records Management Centre established by the General Insurance Association of Singapore (GIA) for archiving and that copies of this report will, for a fee, be made available upon application by interested parties.
7. By the lodgement of this report to the insurers, you hereby consent to the archiving of this report at the centre and to copies of the report being made available aforesaid.

ACCIDENT STATEMENT

Date Of Report	27/12/2018 16:01
Date Of Accident	26/12/2018 18:15
Exact Location Of Accident	ALONG SENGKANG EAST ROAD
Country/State of Loss	SINGAPORE

DETAILS OF OWN VEHICLE

Vehicle Registration Number	SKK3709G
Insured/Policyholder	
Name Of Registered Owner	CHAN SENG HUAT (ZENG CHENGFA)
NRIC No	S7229837C
Email Address	CHANANDY1972@YAHOO.COM.SG
Mobile Phone No	(LOCAL) +65-90641008
Alternative Phone No	OTHERS-90641008

Vehicle Particulars

Manufacturer	MERCEDES-BENZ
Model	B180
Exact Purpose for which vehicle was being used at time of accident	PRIVATE USE
Are you claiming under your own insurance policy for repair to your vehicle?	NO
If No, Please state action to be taken	REPORTING ONLY
Vehicle Category	PRIVATE CAR

Insurance Company

Name of Insurance Company	NTUC INCOME INSURANCE CO-OPERATIVE LTD
Type Of Coverage	COMPREHENSIVE
Fleet Policy	NO
Policy Number	5103947785
Cover Note Number	

Driver

Name of Driver	CHAN SENG HUAT (ZENG CHENGFA)
NRIC No	S7229837C
Date Of Birth	22/08/1972
Occupation	INDOOR
Date Of Driving Pass	18/02/1994
Driving Experience	24 YEARS AND 10 MONTHS
Gender	MALE
Mobile Number	(LOCAL) +65-90641008
Fax Number	
Contact Number	OTHERS-90641008
Email Address	CHANANDY1972@YAHOO.COM.SG

Address	BLK 10B BOON TIONG ROAD #31-521
Postcode	160010
Was driver an employee of the Insured's Company	NO
If No, Relationship of the Driver with the Insured	OWNER
Vehicle Registration Number of Driver's Own Vehicle	-
	-
	-
Insurance Company of Driver's Own Vehicle	-
	-
	-

General Information of the Accident

Type Of Accident	COLLISION - HEAD TO REAR
Weather Conditions	CLEAR
Road Surface	DRY

Other Information

Was any foreign vehicle involved in this accident?	NO
Number of vehicles (including own vehicle) involved in the accident	2
Was any body injured in the Accident?	NO
Was any injured conveyed to hospital by ambulance?	NO
Was any other material or property damaged?	YES
I have been approached by unknown person(s) soliciting/offering accident claims assistance.	NO
Number of Passengers (Including Driver)	1

Details of Police Action

Was the accident reported to the police?	NO
If Yes, Please state which Police Station	
Was notice of intended Prosecution given?	NO
If Yes, against whom?	

Circumstances of Accident

PLEASE REFER TO SKETCH PLAN

Attachment(s)

Are accident photos available for attachment?	YES
Was there any video captured by Car Camera?	NO
Was there any audio recorded?	NO

DETAILS OF OTHER VEHICLE PROPERTY 1

Vehicle Registration Number	SDP4249S
Vehicle Make/Model/Colour	MERCEDES BENZ E200
Details Of Properties	
Vehicle Category	PRIVATE CAR
Name of Driver	GARY
NRIC/Passport Number	
Contact Number	97848290
Address	
Postcode	
Insurance Company Name	
Nature Of Damage	
No. Of Passenger (Including Driver)	1

SKETCH PLAN

IMPORTANT NOTICE

1. Please report **correctly** the details of the accident to speed up the claims process.
2. This Form must be **completed by the Policyholder and/or the Authorised Driver**.
3. Information provided must be as **truthful and accurate as possible**. Any wilful misrepresentation or withholding of material facts may allow insurance companies to **repudiate policy liability**.
4. The issue and acceptance of this Form by insurance companies is not an admission of policy liability on the part of the insurance companies.
5. **Any false reporting may be referred to the Police for investigation.**
6. The report will be forwarded by the insurers of the GIA Records Management Centre established by the General Insurance Association of Singapore (GIA) for archiving and that copies of this report will for a fee be made available upon application by interested parties.
7. By the lodgment of this report to the insurers, you hereby consent to the archiving of this report at the centre and to copies of the report being made available aforesaid.
8. **Consent under the Personal Data Protection Act (PDPA)**

I understand, acknowledge, agree and consent that:

- (a) My insurer, my workshop and the General Insurance Association of Singapore ("GIA") may/are permitted to collect, use, disclose and/or process my personal data/personal information set out in this [form] and any other personal information provided by me or possessed by my insurer (collectively the "Personal Information") and disclose and transfer such Personal Information to all insurer(s) who have insured vehicle(s) involved in this accident (all insurer(s) who have insured vehicle(s) involved in this accident shall be collectively referred to as the "Insurers"), the Insurers' lawyers/law firms, the Monetary Authority of Singapore and any relevant government agency/authority (such as the police), for the purpose(s) of:
 - (i) processing, handling and/or dealing with my claims including the settlement of the claims and any necessary investigations relating to the claims;
 - (ii) investigating the accident and/or my claims;
 - (iii) carrying out and/or dealing with my instructions or responding to any enquiries by me;
 - (iv) administering my claims (including the mailing of correspondence, statements, invoices, reports or notices to me, which could involve disclosure of certain personal data about me to bring about delivery of the same as well as on the external cover of envelopes/mail packages); and/or
 - (v) complying with applicable law in administering, processing, handling and/or dealing with my claims (collectively the "Purposes")
- (b) all insurer(s) who have insured vehicle(s) involved in this accident and the Insurers' lawyers/law firms, may/are permitted to collect, use, disclose and/or process my Personal Information for one or more of the above Purposes; and
- (c) my Personal Information may/can be disclosed by any of the Insurers and/or GIA to their third party service providers or agents (including their lawyers/law firms), which may be sited outside of Singapore, for one or more of the above Purposes.
- (d) my Personal Information will also be collected and used to compile claims history for the purpose of fraud detection, investigation and management in present and all future claims.
- (e) the information so collected under (d) above may be shared / disclosed:
 - (i) to all insurers and/or any other third parties that assist in evaluating, investigating, controlling or managing fraud, regulators, law enforcement and government agencies as reasonably required for the purposes stated, or
 - (ii) for complying with requirements under any regulations, laws or court orders.

Policyholder's Signature

Date & Time: 27/12/18
1425

Driver's Signature

(If driver is not the policyholder)
Date & Time: 27/12/18
1425

Reporting Centre Personnel's Signature

Name:

NRIC/FIN No.:

SKETCH PLAN

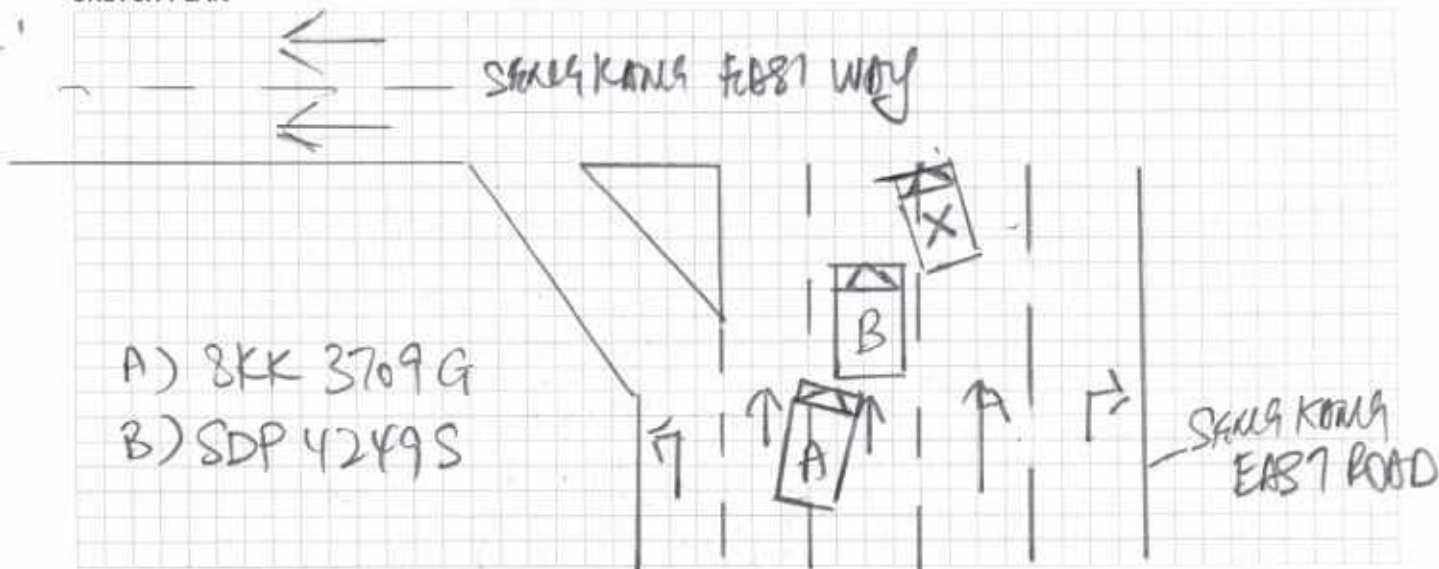

DESCRIBE CIRCUMSTANCES OF THE ACCIDENT

EAST RD

As I was driving along Sengkang, I gave way to an ambulance behind me. I filtered out to the right lane. I checked my right blindspot and proceed out. As I filtered out the car in front jammed his brake, I couldn't react in time and hit his rear bumper. I came out to access the damage and took some photos.

DECLARATION

I/We declare the foregoing particulars are true in every respect.

Policyholder's Signature

Date & Time: 27/12/18
1425

Driver's Signature
(If driver is not the policyholder)

Date & Time: 27/12/18
1425

Reporting Centre Personnel's Signature

Name:
NRIC/FIN No.:

27/12/2018
Resdi 11/10/18

Claim Handling

Accident MT/1025407

Policy No.	5103947785	Vehicle No.	SKK3709G	GST Registration No.	
Certificate No.					
Policyholder Name	CHAN SENG HUAT	Cover Type	Drive CLASSIC	Policyholder NRIC	S722837C
Product Code	PRIVATE CAR INSURANCE	Contact No.(Office)		Loading	0
Contact No.(Mobile)	90641008	Special Remark		Contact No.(Home)	
Email Address		TCA	<input type="radio"/> No <input checked="" type="radio"/> Yes	eCode	No *
KPK	<input type="radio"/> No <input checked="" type="radio"/> Yes	NCD Entitlement(%)	0	eCode Reason	
NCD Protection	No			Private Hire	No

Accident Details

Report Date	27/12/2018 16:19	Accident Report Within 24 hrs	Yes	Accident Type	Collision - Head to Rear
Date of Accident	26/12/2018	Time of Accident (h:mm)	18:15	Country of Accident	Singapore
Reporting Centre		Grange Force		ICM No.	
Accident Location	ALONG SENGKANG EAST ROAD				

Excess

Own damage Excess	2,000.00	Additional Excess	0	Windscreen Excess	100.00
Unnamed Driver Excess	0.00	Outside Singapore OD Excess	2,000.00		
Third Party Excess	1,500.00	Outside Singapore TP Excess	1,500.00		

Benefits

GST Registered Information

GST Registered	No	GST Registration Date	
GST Registration No.		GST Status Verified	Yes
Modification History			

Policyholder Mailing Address

Address 1	BLK 10A #31-521	Address 2	BOON TONG ROAD	Address 3	SINGAPORE 160010
Address 4		Address Type	Singapore address	Post Code	160010
Unit No.		Related Policy Number	5103947785		

OI Driver Info

Driver Name	CHAN SENG HUAT	Driver Type	Main Driver	Driver DOB	22/08/1972
Unnamed driver Name		Driver NRIC	S722837C	Driving Experience	46
Register Date of Driver License	22/08/1972	Driver Age	46	Contact No.(Home)	
Contact No.(Mobile)	90641008	Contact No.(Office)		Address 3	SINGAPORE 160010
Address 1	BLK 10A #31-521	Address 2	BOON TONG ROAD	Post Code	160010
Address 4		Address Type	Singapore address		
Unit No.					
Does he own a Singapore Registered car?	<input type="radio"/> Yes <input checked="" type="radio"/> No	Driver Vehicle No.	SKK3709G	Driver Insurer Company	NTUC

Declaration

Breathalyzer or Blood Test Reading?	0 mg	Any injury?	<input type="radio"/> Yes <input checked="" type="radio"/> No
-------------------------------------	------	-------------	---

Modification History

Claim 001 [New](#)

Claim Type *	DO-MX	Insured Name	CHAN SENG HUAT	Insured NRIC	S722837C
Contact No.(Mobile)	90641008	Contact No. (Home)	NIL	Contact No. (Office)	
Email Address		CI Vehicle Number	SKK3709G	TP Vehicle Number	SDP42495
Claim Description	SKK3709G / SDP42495 ON 26 Dec 2018				
Preferred Workshop		Insured Liability	Fully at Fault	Name of Preferred Workshop	
Repair Option	<input checked="" type="radio"/> Repair <input type="radio"/> Replace	Preferred Workshop, Name unknown			
Date Registered		OTA report	Received	Claim Close Date	27/12/2018 16:25
Report Taken By				Date Received	27/12/2018
					ROSLI WAHAB

[Print Ack letter](#)[Save](#) [Submit](#)

Attachment

Accident No.	MT/1025407	Claim No.	001
Last Doc. Received	<input checked="" type="radio"/> Yes <input type="radio"/> No	Upload Date	27/12/2018 16:27

Choose File	No file chosen	Category *	Please Select	Confidential	NO	Urgency *	Normal	Dest
Choose File	No file chosen	Clear	Please Select	NO	Normal			
Choose File	No file chosen	Clear	Please Select	NO	Normal			
Choose File	No file chosen	Clear	Please Select	NO	Normal			
Choose File	No file chosen	Clear	Please Select	NO	Normal			
Choose File	No file chosen	Clear	Please Select	NO	Normal			
Choose File	No file chosen	Clear	Please Select	NO	Normal			
Message Read		Clear	Please Select	NO	Normal			

Attachment List

Attachment	Uploaded By/Date	Category	Urgency	Description	Id
NAC_BUKIT_MERAH_200676(NATIONAL ASSESSMENT CENTRE SERVICE S (BUKIT MERAH)) on 27 Dec 2018 16:27		Photos	Normal	Photos 2018-12-27	96



NAC_BUKIT_MERAH_800676(NATIONAL ASSESSMENT CENTRE SERVICE S (BUKIT MERAH)) on 27 Dec 2018 16:27	Photos	Normal	Photos 2018-12-27
NAC_BUKIT_MERAH_800676(NATIONAL ASSESSMENT CENTRE SERVICE S (BUKIT MERAH)) on 27 Dec 2018 16:27	Photos	Normal	Photos 2018-12-27
NAC_BUKIT_MERAH_800676(NATIONAL ASSESSMENT CENTRE SERVICE S (BUKIT MERAH)) on 27 Dec 2018 16:27	Photos	Normal	Photos 2018-12-27
NAC_BUKIT_MERAH_800676(NATIONAL ASSESSMENT CENTRE SERVICE S (BUKIT MERAH)) on 27 Dec 2018 16:28	Photos	Normal	Photos 2018-12-27
NAC_BUKIT_MERAH_800676(NATIONAL ASSESSMENT CENTRE SERVICE S (BUKIT MERAH)) on 27 Dec 2018 16:28	Photos	Normal	Photos 2018-12-27
NAC_BUKIT_MERAH_800676(NATIONAL ASSESSMENT CENTRE SERVICE S (BUKIT MERAH)) on 27 Dec 2018 16:28	Photos	Normal	Photos 2018-12-27
NAC_BUKIT_MERAH_800676(NATIONAL ASSESSMENT CENTRE SERVICE S (BUKIT MERAH)) on 27 Dec 2018 16:28	Photos	Normal	Photos 2018-12-27
NAC_BUKIT_MERAH_800676(NATIONAL ASSESSMENT CENTRE SERVICE S (BUKIT MERAH)) on 27 Dec 2018 16:28	Photos	Normal	Photos 2018-12-27
NAC_BUKIT_MERAH_800676(NATIONAL ASSESSMENT CENTRE SERVICE S (BUKIT MERAH)) on 27 Dec 2018 16:28	Photos	Normal	Photos 2018-12-27
NAC_BUKIT_MERAH_800676(NATIONAL ASSESSMENT CENTRE SERVICE S (BUKIT MERAH)) on 27 Dec 2018 16:28	Photos	Normal	Photos 2018-12-27
NAC_BUKIT_MERAH_800676(NATIONAL ASSESSMENT CENTRE SERVICE S (BUKIT MERAH)) on 27 Dec 2018 16:28	Photos	Normal	Photos 2018-12-27
NAC_BUKIT_MERAH_800676(NATIONAL ASSESSMENT CENTRE SERVICE S (BUKIT MERAH)) on 27 Dec 2018 16:28	Photos	Normal	Photos 2018-12-27
NAC_BUKIT_MERAH_800676(NATIONAL ASSESSMENT CENTRE SERVICE S (BUKIT MERAH)) on 27 Dec 2018 16:28	Photos	Normal	Photos 2018-12-27
NAC_BUKIT_MERAH_800676(NATIONAL ASSESSMENT CENTRE SERVICE S (BUKIT MERAH)) on 27 Dec 2018 16:28	Photos	Normal	Photos 2018-12-27
NAC_BUKIT_MERAH_800676(NATIONAL ASSESSMENT CENTRE SERVICE S (BUKIT MERAH)) on 27 Dec 2018 16:28	Photos	Normal	Photos 2018-12-27
NAC_BUKIT_MERAH_800676(NATIONAL ASSESSMENT CENTRE SERVICE S (BUKIT MERAH)) on 27 Dec 2018 16:28	Photos	Normal	Photos 2018-12-27
NAC_BUKIT_MERAH_800676(NATIONAL ASSESSMENT CENTRE SERVICE S (BUKIT MERAH)) on 27 Dec 2018 16:28	Photos	Normal	Photos 2018-12-27
NAC_BUKIT_MERAH_800676(NATIONAL ASSESSMENT CENTRE SERVICE S (BUKIT MERAH)) on 27 Dec 2018 16:28	Photos	Normal	Photos 2018-12-27
NAC_BUKIT_MERAH_800676(NATIONAL ASSESSMENT CENTRE SERVICE S (BUKIT MERAH)) on 27 Dec 2018 16:28	NRJC/ Driving License	Normal	NRJC/ Driving License 2018-12-27
NAC_BUKIT_MERAH_800676(NATIONAL ASSESSMENT CENTRE SERVICE S (BUKIT MERAH)) on 27 Dec 2018 16:28	SAS	Normal	SAS 2018-12-27

Video List

Uploaded By/Date	Folder Date	File Name	Source
		Display in New Window	Scan and uploading

ACCIDENT STATEMENT

ACCIDENT DATE: (26/12/2018) (DD/MM/YYYY). TIME: (18:15) (HH:MM)

LOCATION: Sengkang

1. DETAILS OF VEHICLE

- a) VEHICLE NUMBER: SXK3709G
b) INSURANCE COMPANY: NTUC
c) POLICY NUMBER: 5103947785
d) POLICY TYPE: (COMPREHENSIVE / THIRD PARTY / THIRD PARTY FIRE & THEFT)
e) MAKE & MODEL: Mercedes B180
f) TYPE: (SALOON / COUPE / MPV / VAN / LORRY / MOTORCYCLE / OTHERS)
g) VEHICLE CATEGORY: (PRIVATE / COMMERCIAL / MOTORCYCLE)
h) PURPOSE OF USING AT ACCIDENT TIME:
i) ARE YOU CLAIMING UNDER YOUR OWN INSURANCE (YES/NO)
IF NO, PLEASE STATE (THIRD PARTY CLAIM / REPORTING ONLY)

2. INSURED / POLICY HOLDER

- A) NAME: Chan Seig Huat (MALE / FEMALE)
b) NRIC/FIN/PASSPORT: S72298371C CONTACT: 90641008
c) ADDRESS: B1E 10A Boon Tiong Rd #31-521
(160010)

* CONTINUE TO 3.d IF DRIVER ALSO POLICY HOLDER

DRIVER

- a) NAME: Chan Seig Huat (MALE / FEMALE)
b) NRIC/FIN/PASSPORT: S72298371C CONTACT: 90641008
c) ADDRESS: B1E 10A Boon Tiong Rd #31-521
(160010)

* d) DATE OF BIRTH: (22/8/1972) (DD/MM/YYYY)

e) OCCUPATION: (INDOOR / OUTDOOR)

f) DATE OF DRIVING PASS: 18/2/1994

4. WAS DRIVER AN EMPLOYEE OF THE INSURED'S COMPANY? (YES / NO)

IF NO, RELATIONSHIP OF THE DRIVER WITH INSURED:

5. a) WEATHER CONDITION: (CLEAR / RAINING / OTHERS)

b) ROAD SURFACE: (DRY / WET / OTHERS)

6. WAS ANYBODY INJURED (YES / NO)

7. a) REPORTED TO POLICE (YES / NO)

IF YES, PLEASE STATE WHICH POLICE STATION: 2200

8. THIRD PARTY VEHICLE

- a) VEHICLE NUMBER: SDP4249S MODEL: MAZDA E200
b) DRIVER'S NAME: Gary
c) NRIC/FIN/PASSPORT: CONTACT: 978488290

9. THIRD PARTY VEHICLE

- d) VEHICLE NUMBER: MODEL:
e) DRIVER'S NAME:
f) NRIC/FIN/PASSPORT: CONTACT:

* No of passenger
(including driver)
(1)

* No of passenger
(including driver)
(1)

* No of passenger
(including driver)
()

Email = chanandyl972@yahoo.com.sg
VIDEO

REPUBLIC OF SINGAPORE
IDENTITY CARD NO. S7229837C



Name
CHAN SENG HUAT
(ZENG CHENGFA)
曾成发

Race
CHINESE

Date of Birth
22-08-1972

Sex
M

Country of Birth
SINGAPORE

REPUBLIC OF SINGAPORE DRIVING LICENCE

Licence Number S7229837C

Name
CHAN SENG HUAT
(ZENG CHENGFA)

Birth Date 22 Aug 1972

Issue Date 14 Jul 2003



1361927



S7229837C



Work Group
O+

Date of Issue
25-10-1993

APT BLK 10A BOON TIONG ROAD #31-521
SINGAPORE 160010

NRIC No: S7229837C Date: 25/01/2015 (R)

YOU ARE LICENSED TO DRIVE VEHICLES IN THE FOLLOWING CLASS/CLASSES

Class	Description	Expiry Date
Class 2B	Motorcycles not exceeding 200 cc	27 Jul 1997
Class 2A	Motorcycles between 201 cc and 400 cc	23 May 1992
Class 1	Motor Cars and Motor Tractors the weight of which unladen does not exceed 2540 kilograms	18 Feb 1994
Class 2	Heavy Motor Cars and Motor Tractors the weight of which unladen exceeds 2500 kilograms	18 May 1997
Class 3	Motor Vehicles which are not constructed thereto, & its capacity and its weight of which unladen exceeds 7500 kilograms	29 Aug 1997

Licence No: S7229837C



Hello, NAC_BUKIT_MERAH_800676

[Change Language](#)[Change Password](#)[Log Out](#)[My Desktop](#)[Notice of Loss](#)

Policy Query

Policy No.	<input type="text"/>	Date of Accident	<input type="text" value="26/12/2018 14:37"/>
Vehicle No.(For Motor)	<input type="text" value="SKK3709G"/>	Certificate Number	<input type="text"/>
<input type="button" value="Search"/>			

Select	Policy No.	Certificate Number	Policyholder Name	Policyholder NRIC	Product	Cover Type	Vehicle No.	Insured Object	Commence Date	Expiry Date
<input checked="" type="radio"/>	5103947785		CHAN SENG HUAT	S7229837C	GPC	drive CLASSIC	SKK3709G	SKK3709G	18/09/2018	17/09/2019