

ASS. REC. BY:

REF:

CS/AWA/8023152/Uqd3e7

Special Instruction:

Surveyor: Marcus

ASSIGNMENT (Office)

From (Person): Ben Tang

of

AWAC

Date/Time: 27/12/18 11:06am

Estimated Cost:

Bill to:

OD ~~(TP)~~ WS/TP RES / OD RES / EVA / INV / MV / CS

To Inspect Vehicle No:

CB 7426M

Insured:

XE 4222P

at Workshop m/s

Rico Go Auto

Tel:

9069 7882

of

8 kaki Bulci #2 4 #02-24

Policy No: BVF 2SB 000 264 802

Claim No:

NSV1800682/SG

Sum Insured:

Excess:

Make of Veh:

(Client's Record)

D.O.A. 24/12/18

CA / REV / REP. / REV 24 HRS

H.O.D. Endorsement:

Date/Time: 11:00 AM 27/12/18

Person Contacted:

kelvin

Vehicle (IN/OUT)

[illegible]

(08/11/13) wef

REF:

AWA

ASS. REC. BY: Movels

ASSIGNMENT

From: _____ Date: _____

Estimated Cost: _____

OD / W / WS / TP RES / OD RES / EVA / INV / MV

To Inspect Vehicle No: CB 7426M

at Workshop m/s RICO 60

of _____

Insured: _____

Policy No. _____

Claims No. _____

Sum Insured: _____ Excess: _____

(Client's Record)

Make of Veh: _____

(Policy Condition)

Remark: The veh had commenced its repair at the time of inspection.

Bal. or Market Value: _____

IDAC Accident Rpt: J Consistent?: Yes or No

GIA / PR Seen: J Consistent?: Yes or No

Est. Repairs: J days Res.: Yes or No

Lum Sum: 20 % 3 Val.: Yes- or No

CA / REV / REP. / 24 HRS

Date: _____ Person Contacted: _____

Vehicle: IN / OUT

Veh No: CB 7426M Yr Regn: 8.14

Type: M.Car / M.Cycle / Bus / Van / Lorry / Taxi / Prime Mover /

Truck / Trailer or CN

Make: Toyota Coaster C.C. 4009

Colour: white A/C: Insured / Std / NI / NA

Sp. Reading: 230250 T/Radio: Insured / Std / NI / NA

Eng/No: _____

C/No: JTGFP538003500682

Gen. Cond: Good / Fair / Poor / Burnt

Steering: Inorder / Jammed / Leaked / Burnt or

Brake: Inorder / Jammed / Leaked / Burnt or

Modi: 0 Nil / S/Rim / STD A/Rim or

Tyre Size: F: 215/75-17.5

R: _____

BS / DUN / EXNOVA / GY / FS / LIZA / MIC / OHTSU / PIR / SUMI /

TOYO / YOKO or

Front

R/Bal. 6 mm

L/Bal. 6 mm

D.O.A. 24/12/18

Survey held at

Rear

R/Bal. 6/6 mm

L/Bal. 6/6 mm

D.O.I. 27/12/18

Des. of Damages: Frt / Rear / O/S / N/S / U/C / Rooftop or

N/S Body

The U/C / Chassis frame / Body Structure affected due to collision.

Date / Time Action / Instruction

3/1/19 control L/S, \$10,000 with return.
cred 63858, 79%

RECEIVED 02 JAN 2019

Date/Time, File Pass to?

☐ : Preli. Report

☐ : Final Report

Date/Time, File Return to?

2) _____

Days Of Repair: 8

Resurvey No. of Trip: _____

Survey Fee: 350

Transportation: _____

S → RS, SI

Photos

Others

TOTAL

350

Report Format: TR

Lump Sum / I.B.I.: (\$ 8500)

Add Fee:

☐ : Site Insp (\$ _____)

☐ : Interview (\$ _____)

☐ : Tech. Invs (\$ _____)

☐ : Weekend (\$ _____)

From: Tang, Ben <Ben.Tang@awac.com> on behalf of Motorsurvey
<Motorsurvey@awac.com>
Sent: Thursday, 27 December 2018 11:06 AM
To: 'assignments'
Cc: 'SUR'; 'Enquiry'
Subject: TP Survey assignment for CB 7426M - DOA: 24/12/2018 Our ref: NSV1800682/SG

The above captioned accident refers.

Pursuant to the Practice Directions Amendment No. 1 of 2016 which was effective on 1 April 2016, we like to advise that the third party claimant and us **do** have consensus in the appointment of **Mr Marcus Chua** as the Single Joint Expert to conduct the pre-repair survey of the third party claimant's vehicle.

Please conduct "THIRD PARTY" survey on without prejudice basis. The information as are follows:

3 rd Party Vehicle	:	CB 7426 M
Insured Vehicle	:	XE 4222 P
Policy Number	:	BVF2SB0002641802
Name of Workshop	:	Rico 60 Auto Services Pte. Ltd.
Contact Number	:	6286 6060
Person to Contact	:	Kelvin Wo
Estimated Cost of repairs	:	\$ NA

Regards,
Claims Division

Copy to Rico 60 Auto Services Pte. Ltd. via Email

Note -

- (x)
1. This is to keep you informed that we have appointed surveyors to conduct inspection to your client's damaged vehicle on a without prejudice basis.
 2. **Please keep our motor surveyor and us informed so as to enable the surveyor to conduct a post repair inspection once your client's vehicle has been repaired and before returning the repaired vehicle to your customer.**
 3. Please quantify your client's claim with all relevant supporting documents once your client's vehicle has been repaired.
 4. Please do not construe this appointment of surveyor and our above request as an admission of liability.

Regards
Motor Claims
Claims Group

*The information contained in this e-mail and any attachments hereto is confidential. If you are not the intended recipient, you must not use or disseminate any of this information. If you have received this e-mail in error, please immediately notify the sender by reply e-mail and permanently delete the original e-mail (and any attachments hereto) and any copies or printouts thereof. Although this e-mail and any attachments hereto are believed to be free of any virus or other defect that might affect any computer system into which it is received and opened, it is the responsibility of the recipient to ensure that it is virus free and no responsibility is accepted by Allied World Assurance Company Holdings, GmbH or its subsidiaries or affiliates, either jointly or severally, for any loss or damage arising in any way from its use.

[> Back to OneMotoring](#)*Surveyor***Enquire PARF/COE Rebate for Registered Vehicle**

Vehicle Owner Particulars	
Owner ID Type:	Company
Owner ID:	9851E
Vehicle Details	
Vehicle No.:	CB7426M
Vehicle to be Exported:	No
Intended Deregistration Date:	24 Dec 2018
Vehicle Make:	TOYOTA
Vehicle Model:	COASTER 19 SEATER MANUAL TURBO ABS
Primary Colour:	White
Manufacturing Year:	2014
Engine No.:	N04CUH17582
Chassis No.:	JTGFP538003500682
Maximum Power Output:	-
Open Market Value:	\$73,852.00
Original Registration Date:	04 Aug 2014
First Registration Date:	04 Aug 2014
Transfer Count:	2
Actual ARF Paid:	\$3,693.00
Intended PARF Rebate Details	
PARF Eligibility:	No
PARF Eligibility Expiry Date:	-
PARF Rebate Amount:	\$0.00
Intended COE Rebate Details	
COE Rebate Amount:	\$0.00
Total Rebate Amount:	\$0.00

The information contained herein is correct as at 24 Dec 2018

OK



Post an Advertisement
Sell it yourself! Advertise it at just
\$58 until it's SOLD!

Post an Ad Advertiser Login Ways of Selling

Audi A4 2.0A TFSI Quattro S-Tronic.



Low Mileage, Immaculate
Condition, Cheapest In Town,
High Paper Value.
Direct Owner StarAd

PRIME MOTOR & LEASING
[CHENG YONG CREDIT ENTERPRISES PTE LTD. GROUP OF COMPANIES]
With over 200 units of vehicles
to choose from, ranging from
all European to Japanese Makes.

Sort by Date Posted 20 results/page

1 vehicles

Toyota Coaster

Basic Search

Price Any price Depre Any depre Reg Date 2014 to 2014 Eng Cap Any Veh Type All types
Fuel Any fuel Mileage Any OMV Any Gear Any Gear Past Owners Any
Category All categories Scheme All schemes Dealer Any Dealer Location Any Status Available

Make & Model	Price	Depreciation	Reg Date	Eng Cap	Mileage	Veh Type	Status
 Toyota Coaster Fuel Type: Diesel Accident Free, 1 Owner. Used Sparingly By Limousine Company. For VVIP Guests Only. Original White Color, Borneo Motors Vehicle, Serviced Regularly In House. Selling To Upgrade To MB Sprinter. The Coas...	\$88,800	\$17,490 /yr	21-Jan-2014	4,009 cc	117,500 km	Bus	Available
Posted: 21-Dec-2018 Tags: 2014 Toyota Coaster, 2014 toyota coaster, Toyota Coaster, toyota coaster, Toyota, Coaster, coaster, Used Toyota							

DIRECT OWNER

Make & Model Price Depreciation Reg Date Eng Cap Mileage Veh Type Status

For old advertisements, view Expired ads

20 results/page

Home New Cars Used Cars Sell My Car Directory Products Insurance Article Forum Resources

sgCarMart is the number one car classifieds for parallel import cars, Toyota, Honda, Nissan, Mitsubishi & BMW. There are plenty of cars for sale, from vans, trucks, sports cars or station wagons, SUV, MPV, hatchback, to COE cars & OPC cars. You can also buy from a car auction, look up car loans, financial services, low mileage cars, car brands, carpark rates & car insurance. Find buy used Toyota Coaster, Toyota Coaster Singapore, used Toyota Coaster Singapore, used Toyota Coaster, used vehicles Singapore or even buy used Toyota Coaster Singapore. We have new car dealers comprising parallel importers, authorised car dealers, and used car dealers on our site. Find new car price lists, new car launches and new car promotions. Visit our partner sites for job openings for Singapore jobs, real estate properties for sale, mover, car performance parts, car discussion, forum discussion, commercial vehicle leasing & COE results.

All prices and other information displayed on sgCarMart.com are gathered from sources and based on algorithms that are believed by sgCarMart.com to be reliable, but no assurance can be given that this information is accurate, complete or current. sgCarMart.com does not assume any responsibility for errors or omissions or warrant the accuracy of this information.

Follow sgCarMart.com

About Us Careers Contact Us Sitemap Terms of Service Privacy Policy Personal Data Protection Statement

©2004-2018 sgCarMart. All rights reserved.

SINGAPORE ACCIDENT STATEMENT

IMPORTANT NOTICE

1. Please report correctly the details of the accident to speed up the claims process.
2. This Form must be completed by the Policyholder and/or the Authorised Driver.
3. Information provided must be as truthful and accurate as possible. Any wilful misrepresentation or withholding of material facts may allow insurance companies to repudiate policy liability.
4. The issue and acceptance of this Form by insurance companies is not an admission of policy liability on the part of the insurance companies.
5. **Any false reporting may be referred to the Police for investigation.**
6. This report will be forwarded by the insurers of the GIA Records Management Centre established by the General Insurance Association of Singapore (GIA) for archiving and that copies of this report will, for a fee, be made available upon application by interested parties.
7. By the lodgement of this report to the insurers, you hereby consent to the archiving of this report at the centre and to copies of the report being made available aforesaid.

ACCIDENT STATEMENT	
Date Of Report	24/12/2018 13:41
Date Of Accident	24/12/2018 11:05
Exact Location Of Accident	DEFU AVE 1 / DEFU LANE 1 (JUNCTION)
Country/State of Loss	SINGAPORE
DETAILS OF OWN VEHICLE	
Vehicle Registration Number	CB7426M
Insured/Policyholder	
Name Of Registered Owner	JOSEPH COACH PTE. LTD.
Co Reg No	201719851E
Email Address	NOEMAIL
Mobile Phone No	
Alternative Phone No	OFFICE-84884082
Vehicle Particulars	
Manufacturer	TOYOTA
Model	COASTER 19 SEATER MANUAL TURBO ABS
Exact Purpose for which vehicle was being used at time of accident	
Are you claiming under your own insurance policy for repair to your vehicle?	NO
If No, Please state action to be taken	THIRD PARTY
Vehicle Category	COMMERCIAL VEHICLE
Insurance Company	
Name of Insurance Company	NTUC INCOME INSURANCE CO-OPERATIVE LTD
Type Of Coverage	COMPREHENSIVE
Fleet Policy	NO
Policy Number	5100416925-01 COMP
Cover Note Number	
Driver	
Name of Driver	GUNASEKARAN RAGHUL
Passport No/FIN	G3252800M
Date Of Birth	01/07/1994
Occupation	OUTDOOR
Date Of Driving Pass	30/08/2016
Driving Experience	2 YEARS AND 3 MONTHS
Gender	MALE
Mobile Number	(LOCAL) +65-84884082
Fax Number	
Contact Number	
E-Mail Address	NOEMAIL

Address	BLK 607 HOUGANG AVE 4 #02-137
Postcode	530607
Was driver an employee of the Insured's Company	YES
If No, Relationship of the Driver with the Insured	
Vehicle Registration Number of Driver's Own Vehicle	-
	-
	-
Insurance Company of Driver's Own Vehicle	-
	-
	-

General Information of the Accident

Type Of Accident	SIDE SWIPE
Weather Conditions	CLEAR
Road Surface	DRY

Other Information

Was any foreign vehicle involved in this accident?	NO
Number of vehicles (including own vehicle) involved in the accident	2
Was any body injured in the Accident?	YES
Was any injured conveyed to hospital by ambulance?	NO
Was any other material or property damaged?	YES
I have been approached by unknown person(s) soliciting/offering accident claims assistance.	NO
Number of Passengers (Including Driver)	3
Passenger 1	NAME: : WEN XIUFANG GENDER: : FEMALE
Passenger 2	NAME: : TNEE BOON CHAI GENDER: : MALE

Details of Police Action

Was the accident reported to the police?	NO
If Yes, Please state which Police Station	
Was notice of intended Prosecution given?	NO
If Yes, against whom?	

Circumstances of Accident

REFER TO SKETCH PLAN ATTACHED

Attachment(s)

Are accident photos available for attachment?	YES
Was there any video captured by Car Camera?	NO
Was there any audio recorded?	NO

DETAILS OF OTHER VEHICLE PROPERTY 1

Vehicle Registration Number	XE4222P
Vehicle Make/Model/Colour	MAN TGS 18.360 4X2 BLS
Details Of Properties	
Vehicle Category	COMMERCIAL VEHICLE
Name of Driver	
NRIC/Passport Number	
Contact Number	
Address	
Postcode	

Insurance Company Name

Nature Of Damage

No. Of Passenger (Including Driver)

DETAILS OF INJURED PERSON 1

Name

GUNASEKARAN RAGHUL

Approximate Age

Injuries Sustain

NEC, SHOULDER & BACK

Injured person in which vehicle?

CB7426M

Were seat belts worn?

Was this injured conveyed to hospital by ambulance?

Address

Postcode

SKETCH PLAN

IMPORTANT NOTICE

1. Please report correctly the details of the accident to speed up the claims process.
2. This Form must be completed by the Policyholder and/or the Authorised Driver.
3. Information provided must be as truthful and accurate as possible. Any wilful misrepresentation or withholding of material facts may allow insurance companies to repudiate policy liability.
4. The issue and acceptance of this Form by insurance companies is not an admission of policy liability on the part of the insurance companies.
5. Any false reporting may be referred to the Police for investigation.
6. The report will be forwarded by the insurers of the GIA Records Management Centre established by the General Insurance Association of Singapore (GIA) for archiving and that copies of this report will for a fee be made available upon application by interested parties.
7. By the lodgment of this report to the insurers, you hereby consent to the archiving of this report at the centre and to copies of the report being made available aforesaid.
8. **Consent under the Personal Data Protection Act (PDPA)**

I understand, acknowledge, agree and consent that:

- (a) My insurer, my workshop and the General Insurance Association of Singapore ("GIA") may/are permitted to collect, use, disclose and/or process my personal data/personal information set out in this [form] and any other personal information provided by me or possessed by my insurer (collectively the "Personal Information") and disclose and transfer such Personal Information to all insurer(s) who have insured vehicle(s) involved in this accident (all insurer(s) who have insured vehicle(s) involved in this accident shall be collectively referred to as the "Insurers"), the Insurers' lawyers/law firms, the Monetary Authority of Singapore and any relevant government agency/authority (such as the police), for the purpose(s) of:
 - (i) processing, handling and/or dealing with my claims including the settlement of the claims and any necessary investigations relating to the claims;
 - (ii) investigating the accident and/or my claims;
 - (iii) carrying out and/or dealing with my instructions or responding to any enquiries by me;
 - (iv) administering my claims (including the mailing of correspondence, statements, invoices, reports or notices to me, which could involve disclosure of certain personal data about me to bring about delivery of the same as well as on the external cover of envelopes/mail packages); and/or
 - (v) complying with applicable law in administering, processing, handling and/or dealing with my claims (collectively the "Purposes")
- (b) all insurer(s) who have insured vehicle(s) involved in this accident and the Insurers' lawyers/law firms, may/are permitted to collect, use, disclose and/or process my Personal Information for one or more of the above Purposes; and
- (c) my Personal Information may/can be disclosed by any of the Insurers and/or GIA to their third party service providers or agents (including their lawyers/law firms), which may be sited outside of Singapore, for one or more of the above Purposes.
- (d) my Personal Information will also be collected and used to compile claims history for the purpose of fraud detection, investigation and management in present and all future claims.
- (e) the information so collected under (d) above may be shared / disclosed:
 - (i) to all insurers and/or any other third parties that assist in evaluating, investigating, controlling or managing fraud, regulators, law enforcement and government agencies as reasonably required for the purposes stated, or
 - (ii) for complying with requirements under any regulations, laws or court orders.



Policyholder's Signature
Date & Time:

[Signature]

Driver's Signature
(If driver is not the policyholder)
Date & Time:

24 DEC 2018

IDAC KAKI BUKIT (VAC)
23 Kaki Bukit Ave 4
Singapore 415933
Tel: 67416697 Fax: 67492305
Email: vackb@idacnet.com.sg
Reporting Centre Personnel's Signature
Name:
NRIC/FIN No.:

SKETCH PLAN

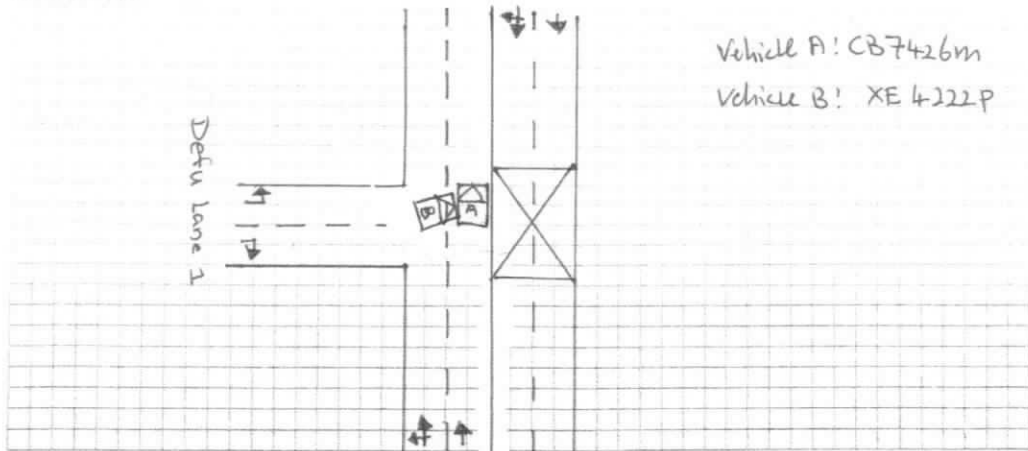

DESCRIBE CIRCUMSTANCES OF THE ACCIDENT Defu Ave 1

On the stated date & time, I, vehicle A was travelling straight on the stated venue. Suddenly vehicle B make a left turn out from Defu Lane 1 and hit on to my vehicle left portion.

DECLARATION

I/We declare the following particulars are true in every respect.



Policyholder's Signature
Date & Time:

G. P. T.

Driver's Signature
(If driver is not the policyholder)
Date & Time:

24 DEC 2018

IDAC KAKI BUKIT (VAC)

23 Kaki Bukit Ave 4

Singapore 415933

Tel: 67416697 Fax: 67492305

Email: vackb@singnet.com.sg

Reporting Centre Personnel's Signature

Name:

NRIC/FIN No.:



Rico 60 Auto Services Pte Ltd . Blk 8 , Kaki Bukit Avenue 4 , #02-24
Premier @ Kaki Bukit Singapore 415875 , Email: claims@rico60.com
Tel: 6286 6060 , FAX: 6286 7060

VEHICLE NUM:
MAKE & MODEL:
MILEAGE:
TYRE:
CHASSIS NUM:

CB 7426 M
TOYOTA ROADSTER
coaster
JTGFP538003500682

noted
2/5 #10,000
8 days
27/12/18

ATTN:				27/12	
NO.	DESCRIPTION - PARTS			QTY	PRICE
	WINDSCREEN LH SIDE - FRONT	✓	2460	shatter	\$ 3,500.00
	WINDSCREEN MOULDING	X		11	\$ 480.00
	WINDSCREEN LH SIDE - REAR	X		11	\$ 3,500.00
	WINDSCREEN MOULDING - REAR	X		11	\$ 480.00
	LH SIDE PANEL - OUTER	✓	4845.10	Body	\$ 7,800.00
	LH SIDE PANEL - INENR	✓	4280.10	Body/Buc	\$ 5,900.00
	LH SIDE PANEL INNER TRIM COMPLETE SET	✓		11	\$ 890.00
	LH SIDE DOOR PILLAR TRIM	✓		De/cut	\$ 290.00
	LH SIDE PANEL TRIM - FRONT	✓		De/Torn	\$ 180.00
	LH SIDE PANEL TRIM - REAR	✓		De/Torn	\$ 180.00
	LH SIDE PANEL TRIM - TOP FRONT	✓		cut	\$ 170.00
	LH SIDE PANEL TRIM - TOP REAR	✓		11	\$ 170.00
	LH SIDE PANEL TRIM - BTM FRONT	✓		11	\$ 170.00
	LH SIDE PANEL TRIM - BTM REAR	✓		11	\$ 170.00
	WINDOW FRAME TRIM - FRONT	✓		11	\$ 198.00
	WINDOW FRAME TRIM - REAR	✓		11	\$ 198.00
	PILLAR INNER TRIM	11X		11	\$ 450.00
	LH SIDE PANEL HANDLE	11X		11	\$ 680.00
	LH SIDE SEAT COMPLETE SET	12X		12	\$ 2,480.00
	LH AUTO DOOR ASSY	11X		11	\$ 8,900.00
	LH AUTO DOOR MOTOR	11X		11	\$ 2,480.00
	LH AUTO DOOR HINGE	11X		11	\$ 398.00
	LH DOOR ALUMINIUM STEP SCUFF PLATE	11X		11	\$ 140.00
	LH DOOR RAILING COMPLETE SET - TOP	11X		11	\$ 890.00
	LH DOOR RAILING COMPLETE SET - BTM	11X		11	\$ 790.00
	ROCKER PANEL LH	12X		12	\$ 1,780.00
	LH Door Pillar			12	\$ 6800.00
	SUBTOTAL				\$ 43,264.00
	LESS 25%				\$ 10,816.00
	PARTS TOTAL				\$ 32,448.00
	SPECIAL NETT			QTY	PRICE
	ROCKER PANEL STEP BAR		11		\$ 150.00
	COMPANY STICKER		11		\$ 800.00
	STICKER - SCHOOL BUS		11		\$ 200.00
	WINDSCREEN GLASS SEALANT		11		\$ 400.00
	REAR SIDE PANEL SEALANT		11		\$ 150.00
	DOOR PILLAR SEALANT		11		\$ 150.00
	PANEL TRIM CLIPS COMPLETE SET		11		\$ 400.00
	SPECIAL NETT TOTAL				\$ 2,250.00

LABOUR		QTY	PRICE
TO RNR ACCIDENT DAMAGE PARTS,CUT/WELD ,KNOCK&REALIGN	1500		\$ 2,800.00
TO PUTTY AND RESPRAY ACCIDENT AFFECTED AREA	800		\$ 2,600.00
TO RUST PROOF ACCIDENT AFFECTED AREA	80		\$ 160.00
TO RNR REAR WINDSCREEN	150		\$ 400.00
TO RNR SIDE DOOR MECHANISM	112		\$ 600.00
TO RNR UPHOSTERY,GARNISH AND ATTACHMENT PARTS	150		\$ 1,600.00
TO CLEAN AND VACUUM GLASSES TO ASSIST WORK LOAD	112		\$ 200.00
LABOUR TOTAL			\$ 8,360.00
GRAND TOTAL COST			\$ 43,058.00

PAGE 2 OF 2

P-12405-2

252
 9303.90
 12563.90
 202
 10000

LKK Auto Consultants hence notify the Repairer of the following:

- To resurvey before later spray painting
- To display damaged part(s) during resurvey
- Repairer's work is subject to confirmation
- Third party survey is on a "Without Prejudice" basis
- No (financial) claim(s) is allowed
- Supplementary item(s) must be resurveyed and is subject to final approval from Insurance Company

Acknowledged by Repairer
 Signature:
 Date:

48158



LKK Auto Consultants Pte Ltd

51 Ubi Ave 1 #01-25 Paya Ubi Industrial Park, Singapore 408933

TEL: 6256 3561 FAX: 6256 4315

Reg. No: 199607198R GST Reg. No. 19-9607198-R

Affiliated to Federation Internationale Des Experts En Automobile

ALLIED WORLD ASSURANCE COMPANY LTD

Ref : CS/AWA18023152/Uqd3e2

(SINGAPORE BRANCH)
60 ANSON ROAD #08-01 (8th FLOOR)
MAPLETREE ANSON
SINGAPORE 079914

Date : 04-01-2019



Code : AWA

1. Policy Particulars :- THIRD PARTY CLAIM

Insured Veh.	XE 4222P	Veh. Inspected	CB 7426M
Policy No.	BVF2SB0002641802	Coverage (\$)	0.00
Claim No.	NSV1800682/SG	Excess (\$)	0.00
Assign From	BEN TANG	Assign Date	27/12/2018

2. Vehicle Particulars & Condition

Make & Model	TOYOTA COASTER (M)	c.c	4009
Engine No.	HIDDEN	Year of Reg.	2014
Chassis No.	JTGFP538003500682	Colour	WHITE
Odometer	230250	Steering	IN ORDER
Brakes	IN ORDER	Modification	NIL
General	GOOD		

3. Conditions of Tyres

	Size	Make	Balance
R/H Front Tyre	215/75 R17.5	MICHELIN	6 mm
L/H Front Tyre	215/75 R17.5	MICHELIN	6 mm
R/H Rear Tyre	215/75 R17.5 (D)	MICHELIN	6/6 mm
L/H Rear Tyre	215/75 R17.5 (D)	MICHELIN	6/6 mm

4. Description of Damages

THE VEHICLE SUSTAINED DAMAGES AT THE N/S BODY. DAMAGES SEE DETAILS.
--

5. General Information

Accident Date	24/12/2018	Inspection Date	27/12/2018
Survey held at	RICO 60 AUTO SERVICES PTE LTD 8 KAKI BUKIT AVENUE 4 #02-24 PREMIER @ KAKI BUKIT SINGAPORE 415875		

5a. Remarks

A)THE INSPECTION WAS CONDUCTED ON A"WITHOUT PREJUDICE" BASIS. B)IN ACCORDANCE TO YOUR INSTRUCTIONS, WE HAVE NOT AUTHORISED REPAIRS.
--

5b. Estimate Days of Repair

ESTIMATED NORMAL PERIOD FOR REPAIR:	8 Working Days
-------------------------------------	----------------



LKK Auto Consultants Pte Ltd

51 Ubi Ave 1 #01-25 Paya Ubi Industrial Park, Singapore 408933

TEL: 6256 3561 FAX: 6256 4315

Reg. No: 199607198R GST Reg. No. 19-9607198-R

Page No.:1 of 2

ADJUSTMENT ON REPAIR COST FOR VEHICLE NO. CB 7426M

Qty	Description of Parts	Condition	Estimate By Workshop (\$)	Our Adjusted (\$)
<u>REPLACEMENT OF PARTS</u>				
1	WINDSCREEN LH SIDE - FRONT	SHATTERED	3,500.00	2,460.00
1	WINDSCREEN MOULDING	NOT NECESSARY	480.00	-
1	WINDSCREEN LH SIDE - REAR	NOT NECESSARY	3,500.00	-
1	WINDSCREEN MOULDING - REAR	NOT NECESSARY	480.00	-
1	LH SIDE PANEL - OUTER	BADLY DENTED	7,800.00	4,845.10
1	LH SIDE PANEL - INNER	BADLY DENTED / BUCKLED	5,900.00	4,280.10
1	SET LH SIDE PANEL INNER TRIM COMPLETE	NOT NECESSARY	890.00	-
1	LH SIDE DOOR PILLAR TRIM	DEFORMED / CUT	290.00	290.00
1	LH SIDE PANEL TRIM - FRONT	DEFORMED / TORN	180.00	180.00
1	LH SIDE PANEL TRIM - REAR	DEFORMED / TORN	180.00	180.00
1	LH SIDE PANEL TRIM - TOP FRONT	CUT	170.00	170.00
1	LH SIDE PANEL TRIM - TOP REAR	NOT NECESSARY	170.00	-
1	LH SIDE PANEL TRIM - BTM FRONT	NOT NECESSARY	170.00	-
1	LH SIDE PANEL TRIM - BTM REAR	NOT NECESSARY	170.00	-
1	WINDOW FRAME TRIM - FRONT	NOT NECESSARY	198.00	-
1	WINDOW FRAME TRIM - REAR	NOT NECESSARY	198.00	-
1	PILLAR INNER TRIM	NOT NECESSARY	450.00	-
1	LH SIDE PANEL HANDLE	NOT NECESSARY	680.00	-
1	SET LH SIDE SEAT COMPLETE	TO REPAIR SEE LABOUR	2,480.00	-
1	LH AUTO DOOR ASSY	NOT NECESSARY	8,900.00	-
1	LH AUTO DOOR MOTOR	NOT NECESSARY	2,480.00	-
1	LH AUTO DOOR HINGE	NOT NECESSARY	398.00	-
1	LH DOOR ALUMINIUM STEP SCUFF PLATE	NOT NECESSARY	140.00	-
1	LH DOOR RAILING COMPLETE SET - TOP	NOT NECESSARY	890.00	-
1	LH DOOR RAILING COMPLETE SET - RIM	NOT NECESSARY	790.00	-
1	ROCKER PANEL LH	TO REPAIR SEE LABOUR	1,780.00	-
1	LH DOOR PILLAR	TO REPAIR SEE LABOUR	6,800.00	-
	LESS 25% DISCOUNT		-12,516.00	-3,101.30
			37,548.00	9,303.90
<u>SPECIAL NETT ITEMS</u>				
1	ROCKER PANEL STEP BAR (SN)	NOT NECESSARY	150.00	-

Report Ref No. CS/AWA18023152/Uqd3e2



LKK Auto Consultants Pte Ltd

51 Ubi Ave 1 #01-25 Paya Ubi Industrial Park, Singapore 408933

TEL: 6256 3561 FAX: 6256 4315

Reg. No: 199607198R GST Reg. No. 19-9607198-R

Page No.:2 of 2

Qty	Description of Parts	Condition	Estimate By Workshop (\$)	Our Adjusted (\$)
1	COMPANY STICKER (SN)	NECESSARY	800.00	450.00
1	STICKER - SCHOOL BUS (SN)	NECESSARY	200.00	50.00
1	WINDSCREEN GLASS SEALANT (SN)	NECESSARY	400.00	80.00
1	REAR SIDE PANEL SEALANT (SN)	NOT NECESSARY	150.00	-
1	DOOR PILLAR SEALANT (SN)	NOT NECESSARY	150.00	-
1	SET PANEL TRIM CLIPS COMPLETE (SN)	NOT NECESSARY	400.00	-
			2,250.00	580.00
	LABOUR			
	TO RNR ACCIDENT DAMAGE PARTS, CUT / WELD, KNOCK & REALIGN.		2,800.00	1,500.00
	TO PUTTY AND RESPRAY ACCIDENT AFFECTED AREA.		2,600.00	800.00
	TO RUST PROOF ACCIDENT AFFECTED AREA.		160.00	80.00
	TO RNR REAR WINDSCREEN.		400.00	150.00
	TO RNR SIDE DOOR MECHANISM.	NOT NECESSARY	600.00	-
	TO RNR UPHOSTERY, GARNISH AND ATTACHMENT PARTS. INCLUSIVE OF THE REPAIR OF SET LH SIDE SEAT COMPLETE, ROCKER PANEL LH AND LH DOOR PILLAR.		1,600.00	150.00
	TO CLEAN AND VACUUM GLASSES TO ASSIST WORK LOAD.	NOT NECESSARY	200.00	-
			8,360.00	2,680.00
GRAND TOTAL			48,158.00	12,563.90
RECOMMENDED COST OF LUMP SUM REPAIRS (TO ITS PRE-ACCIDENT CONDITION)				8,500.00

Report Ref No. CS/AWA18023152/Uqd3e2

CHUA KANG SENG

Licensed Appraiser

DISCLAIMER OF LIABILITY TO THIRD PARTIES:- This Report is made solely for the use and benefit of the Client named on the front page of this Report.

No liability of responsibility whatsoever, in contract or tort, is accepted to any third party who may rely on the Report wholly or in part. Any third party acting or relying on this Report, in whole or in part, does so at his or her own risk.