

## SINGAPORE ACCIDENT STATEMENT

### IMPORTANT NOTICE

1. Please report correctly the details of the accident to speed up the claims process.
2. This Form must be completed by the Policyholder and/or the Authorised Driver.
3. Information provided must be as truthful and accurate as possible. Any wilful misrepresentation or withholding of material facts may allow insurance companies to repudiate policy liability.
4. The issue and acceptance of this Form by insurance companies is not an admission of policy liability on the part of the insurance companies.
5. **Any false reporting may be referred to the Police for investigation.**
6. This report will be forwarded by the insurers of the GIA Records Management Centre established by the General Insurance Association of Singapore (GIA) for archiving and that copies of this report will, for a fee, be made available upon application by interested parties.
7. By the lodgement of this report to the insurers, you hereby consent to the archiving of this report at the centre and to copies of the report being made available aforesaid.

### ACCIDENT STATEMENT

Date Of Report	26/12/2018 17:45
Date Of Accident	24/12/2018 18:10
Exact Location Of Accident	TEBRAU HIGHWAY B4 JUNC OF JLN KUNING
Country/State of Loss	SINGAPORE

### DETAILS OF OWN VEHICLE

Vehicle Registration Number	SJL128J
<b>Insured/Policyholder</b>	
Name Of Registered Owner	ARCASIA RESOURCES PTE. LTD.
Co Reg No	200911953M
Email Address	ARCASIA_IT@GAVITON.COM
Mobile Phone No	
Alternative Phone No	OFFICE-91077326

### Vehicle Particulars

Manufacturer	CHRYSLER
Model	GRAND VOYAGER
Exact Purpose for which vehicle was being used at time of accident	PRIVATE USE
Are you claiming under your own insurance policy for repair to your vehicle?	NO
If No, Please state action to be taken	REPORTING ONLY
Vehicle Category	PRIVATE CAR

### Insurance Company

Name of Insurance Company	NTUC INCOME INSURANCE CO-OPERATIVE LTD
Type Of Coverage	COMPREHENSIVE
Fleet Policy	NO
Policy Number	5096416157-01
Cover Note Number	

### Driver

Name of Driver	ONG CHEE WEE
NRIC No	S7811124J
Date Of Birth	30/04/1978
Occupation	OUTDOOR
Date Of Driving Pass	24/04/2007
Driving Experience	11 YEARS AND 8 MONTHS
Gender	MALE
Mobile Number	(LOCAL) +65-91077326
Fax Number	
Contact Number	
EEmail Address	ARCASIA_IT@GAVITON.COM

Address	BLK 304 UBI AVE 1 #04-105
Postcode	400304
Was driver an employee of the Insured's Company	NO
If No, Relationship of the Driver with the Insured	OTHER - DIRECTOR
Vehicle Registration Number of Driver's Own Vehicle	- - -
Insurance Company of Driver's Own Vehicle	- - -

#### General Information of the Accident

Type Of Accident	SIDE SWIPE
Weather Conditions	CLEAR
Road Surface	DRY

#### Other Information

Was any foreign vehicle involved in this accident?	YES
Foreign Vehicle Registration Number	JQX2447 (PRIVATE CAR)
Number of vehicles (including own vehicle) involved in the accident	2
Was any body injured in the Accident?	NO
Was any injured conveyed to hospital by ambulance?	NO
Was any other material or property damaged?	YES
I have been approached by unknown person(s) soliciting/offering accident claims assistance.	NO
Number of Passengers (Including Driver)	7
Passenger 1	NAME: : UNKNOWN GENDER: : MALE
Passenger 2	NAME: : UNKNOWN GENDER: : FEMALE
Passenger 3	NAME: : UNKNOWN GENDER: : FEMALE
Passenger 4	NAME: : UNKNOWN GENDER: : FEMALE
Passenger 5	NAME: : UNKNOWN GENDER: : FEMALE
Passenger 6	NAME: : UNKNOWN GENDER: : FEMALE

#### Details of Police Action

Was the accident reported to the police?	YES
If Yes, Please state which Police Station	
Police Station Name	KAMPONG UBI NEIGHBOURHOOD POLICE POST
Police Station Address	<b>ROAD:</b> BLK 9 EUNOS CRESCENT #01-2687 , <b>POSTCODE:</b> 400009 , <b>COUNTRY:</b> SINGAPORE
Police Station Contact	<b>TEL NO:</b> 1800-7479999 - <b>FAX NO:</b> 67453410
Was notice of intended Prosecution given?	NO
If Yes, against whom?	

### Circumstances of Accident

PLS REFER TO THE POLICE REPORT:T/20181226/2081

### Attachment(s)

Are accident photos available for attachment?	YES
Was there any video captured by Car Camera?	NO
Was there any audio recorded?	NO

### DETAILS OF OTHER VEHICLE PROPERTY 1

Vehicle Registration Number	JQX2447
Vehicle Make/Model/Colour	TOYOTA
Details Of Properties	
Vehicle Category	PRIVATE CAR
Name of Driver	
NRIC/Passport Number	
Contact Number	
Address	
Postcode	
Insurance Company Name	
Nature Of Damage	
No. Of Passenger (Including Driver)	

## Accident Sketch Plan

### SKETCH PLAN

#### IMPORTANT NOTICE

1. Please report correctly the details of the accident to speed up the claims process.
2. This Form must be completed by the Policyholder and/or the Authorised Driver.
3. Information provided must be as truthful and accurate as possible. Any wilful misrepresentation or withholding of material facts may allow insurance companies to repudiate policy liability.
4. The issue and acceptance of this Form by insurance companies is not an admission of policy liability on the part of the insurance companies.
5. Any false reporting may be referred to the Police for investigation.
6. The report will be forwarded by the insurers of the GIA Records Management Centre established by the General Insurance Association of Singapore (GIA) for archiving and that copies of this report will for a fee be made available upon application by interested parties.
7. By the lodgment of this report to the insurers, you hereby consent to the archiving of this report at the centre and to copies of the report being made available aforesaid.

#### 8. Consent under the Personal Data Protection Act (PDPA)

I understand, acknowledge, agree and consent that:

- (a) My insurer, my workshop and the General Insurance Association of Singapore ("GIA") may/are permitted to collect, use, disclose and/or process my personal data/personal information set out in this [form] and any other personal information provided by me or possessed by my insurer (collectively the "Personal Information") and disclose and transfer such Personal Information to all insurer(s) who have insured vehicle(s) involved in this accident (all insurer(s) who have insured vehicle(s) involved in this accident shall be collectively referred to as the "Insurers"), the insurers' lawyers/law firms, the Monetary Authority of Singapore and any relevant government agency/authority (such as the police), for the purpose(s) of:
  - (i) processing, handling and/or dealing with my claims including the settlement of the claims and any necessary investigations relating to the claims;
  - (ii) investigating the accident and/or my claims;
  - (iii) carrying out and/or dealing with my instructions or responding to any enquiries by me;
  - (iv) administering my claims (including the mailing of correspondence, statements, invoices, reports or notices to me, which could involve disclosure of certain personal data about me to bring about delivery of the same as well as on the external cover of envelopes/mail packages); and/or
  - (v) complying with applicable law in administering, processing, handling and/or dealing with my claims (collectively the "Purposes")
- (b) all insurer(s) who have insured vehicle(s) involved in this accident and the insurers' lawyers/law firms, may/are permitted to collect, use, disclose and/or process my Personal Information for one or more of the above Purposes; and
- (c) my Personal Information may/can be disclosed by any of the Insurers and/or GIA to their third party service providers or agents (including their lawyers/law firms), which may be sited outside of Singapore, for one or more of the above Purposes.
- (d) my Personal Information will also be collected and used to compile claims history for the purpose of fraud detection, investigation and management in present and all future claims.
- (e) the information so collected under (d) above may be shared / disclosed:
  - (i) to all insurers and/or any other third parties that assist in evaluating, investigating, controlling or managing fraud, regulators, law enforcement and government agencies as reasonably required for the purposes stated, or
  - (ii) in complying with requirements under any regulations, laws or court orders.



Policyholder's Signature  
Date & Time:

Driver's Signature  
(If driver is not the policyholder)  
Date & Time:

Reporting Centre Personnel's Signature  
Name:  
NRIC/FIN No.:

# Accident Sketch Plan

## SKETCH PLAN

TEBRAU HIGHWAY BY JUNCTION  
OF JLN KUNING

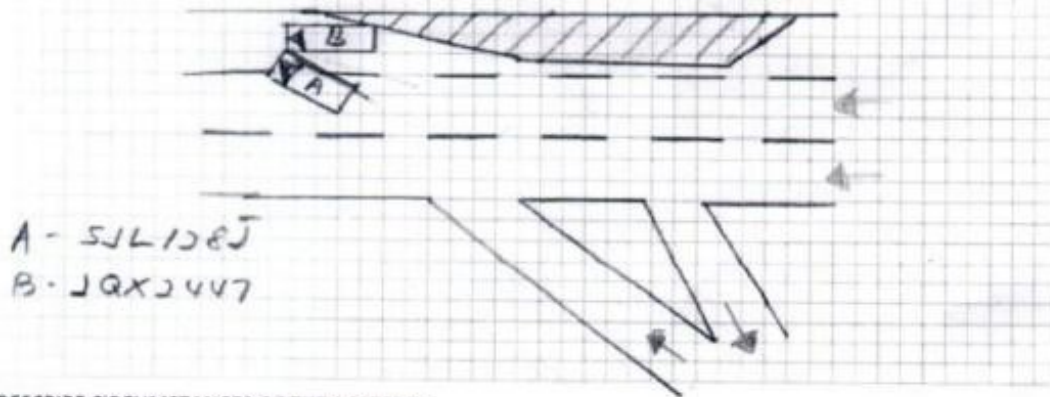

## DESCRIBE CIRCUMSTANCES OF THE ACCIDENT

Pls refer to the police report.

## DECLARATION

I/We declare the foregoing particulars are true in every respect.

\*



Policyholder's Signature  
Date & Time:

Driver's Signature  
(If driver is not the policyholder)  
Date & Time: 26/12/18

Reporting Centre Personnel's Signature  
Name:  
NRIC/FIN No.:

# Individual Statement



**SINGAPORE  
POLICE FORCE**



T/20181226/2081

Police Station Of Origin:  
Kampong Ubi NPP  
9 Eunus Crescent #01-2687 SINGAPORE  
400009  
Tel No: 1800-7479999

2 of 3

Report No. T/20181226/2081

## CONTINUATION OF REPORT

Driver			
Name	ONG CHEE WEE		ID No. S7811124J
Related Vehicle	SJL128J (Car)		Contact No. 91077326
Hospital/Clinic	NIL		Class of Driving Licence & Expiry Date Class: NIL Date of Expiry: NIL
Date Treatment	NIL	Date Discharge	NIL
No. of Days granted Medical Leave	NIL	Degree of Injury	NIL

### Brief Details.

On 24/12/2018 at about 1810hrs, I was driving my vehicle bearing registration SJL128J a white Chrysler Grand Voyager with 6 others family members along Tebrau Highway heading towards Pandan. I was travelling in middle lane and wanted to make a right turn into Jalan Kuning (Plaza Pelangi). Before approaching the junction of Jalan Kuning, I had signal my car and start to filter into the extreme right lane. The traffic was very heavy and my vehicle had stationary before fully enter into the extreme right lane.

Out of sudden, there was a Malaysian car bearing registration number JQX2447 a white Toyota came from my right and hit onto my front right portion of my vehicle. I would like to state that there is a white stripe marking on the extreme right lane just before the white Toyota vehicle.

I had reported the incident at Johor Police Traffic with vide incident number S/030842/18. I was advised by Idac to lodge a Police report here in Singapore too. I would like to state further that no one was injured during the incident.



Accident Photo



Accident Photo





Accident Photo



Accident Photo



Accident Photo



Accident Photo





Accident Photo





Accident Photo



Accident Photo



Accident Photo





# Police Report



**SINGAPORE  
POLICE FORCE**



T/2018/225/2081

Police Station Of Origin:  
Kampong Ubi NPP  
9 Eunus Crescent #01-2687 SINGAPORE  
400009  
Tel No: 1800-7479899

1 of 3

Report No: T/2018/225/2081

## REPORT OF A TRAFFIC ACCIDENT

Date/Time Report Made: 28/12/2018 15:00	Video Report No.:	Station Diary No.: 22
--	-------------------	--------------------------

Informant's Particulars			
Name of Informant: ONG CHEE WEE		Address: APT BLK 304 UBI AVENUE 1 #04-105 SINGAPORE 400304	
ID Type / ID No.: NRIC NO / S7811124J		Contact No.: Home/Office: Mobile: 91077326	
Nationality: SINGAPORE CITIZEN		Email:	
Sex: Male	Age: 40	Date of Birth: 30/04/1978	Type of Informant: Driver
Race: Chinese		Language: English	Institution / School Name:
Occupation: SYSTEM INTEGRATOR		Driving Licence Information: Class: Date of Expiry:	

General Information of the Accident				
Type of Accident:	Non-Injury Others	Drink Drive: No	Date/Time of Accident: 24/12/2018 18:10	Type of Location: Straight Road
Location: Along Road 1 CAUSEWAY				
Tebrau Highway before junction of Jalan Kuning Johor Bahru Malaysia				
Weather: Clear		Road Surface: Dry	Road Speed Limit:	
Traffic Flow: One Way		Traffic Control: Not Controlled	Traffic Volume: Heavy	
Type of Collision: Between Moving Vehicles - Head To Side			Anyone conveyed by ambulance: No	

Details of Vehicle Involved						
Vehicle No.	Type	Make	Model	Color	Condition	No of Passenger
JQX2447	Car	TOYOTA				0
SJL128J	Car				Slightly Damaged	7

Details of Person Involved	
Any Pedestrian Involved: No	
No. of Pedestrians Injured: NIL	Use of Pedestrian Crossing: NA



## Police Report



**SINGAPORE  
POLICE FORCE**



T/20181228/2051

Police Station Of Origin:  
Kampong Ubi NPP  
9 Eunos Crescent #01-2587 SINGAPORE  
400009  
Tel No: 1800-7479999

2 of 3

Report No. T/20181228/2051

### CONTINUATION OF REPORT

<b>Driver</b>				
Name	ONG CHEE WEE		ID No.	S7811124J
Related Vehicle	S.JL128J (Car)		Contact No.	91077326
Hospital/Clinic	NIL		Class of Driving Licence & Expiry Date	Class: NIL Date of Expiry: NIL
Date Treatment	NIL		Date Discharge	NIL
No. of Days granted Medical Leave	NIL		Degree of Injury	NIL

#### Brief Details.

On 24/12/2018 at about at about 1810hrs, I was driving my vehicle bearing registration S.JL128J a white Chrysler Grand Voyager with 6 others family members along Tebrau Highway heading towards Pandan. I was travelling in middle lane and wanted to make a right turn into Jalan Kuning (Plaza Pelangi). Before approaching the junction of Jalan Kuning, I had signal my car and start to filter into the extreme right lane. The traffic was very heavy and my vehicle had stationary before fully enter into the extreme right lane.

Out of sudden, there was a Malaysian car bearing registration number JQX2447 a white Toyota came from my right and hit onto my front right portion of my vehicle. I would like to state that there is a white stripe marking on the extreme right lane just before the white Toyota vehicle.

I had reported the incident at Johor Police Traffic with vide incident number S/030842/18. I was advised by Idac to lodge a Police report here in Singapore too. I would like to state further that no one was injured during the incident.

## Police Report



**SINGAPORE  
POLICE FORCE**



T/20181226/2081

Police Station Of Origin:  
Kampong Ubi NPP  
9 Euros Crescent #01-2687 SINGAPORE  
400009  
Tel No: 1800-7479999

1 of 3

Report No. T/20181226/2081

CONTINUATION OF REPORT

### Sketch Plan

Informant is not able to provide sketch plan

**IMPORTANT:** Please attach a copy of your vehicle's Insurance Certificate to this report. If you don't have the certificate with you now, please fax a copy to 65474685 stating the report number as reference.

Signature Of Officer Recording The Report:  
G /

Staff Sgt JUHARDI BIN SAADON

Signature Of Informant:

Signature Of Interpreter:  
Not applicable

Date/Time:  
26/12/2018 15:00

Officer In Charge Of Case:  
TP / GIA /  
Staff Sgt WONG SIEU LUI  
Contact No : 65476151

Classification Of Case:

Authentication Stamp  
NP168

# Police Report

Pol.316

Page 1 of 1

POL316



**POLES DIRAJA MALAYSIA**  
CAWANGAN TRAFIK  
WIL. PESABAT POLIS DAERAH JOHOR BAHRU SEL. 1 AD,  
JALAN TEBRAU, 80250 JOHOR BAHRU  
07-2337977

## Rekod Akuan Pendaftaran Repot Polis :

Nama Pengadu : DMS CHEE WEE  
No Kad Pengenalan / Pasport : K0784634H  
No Repot Polis : TRAFIK JOHOR BAHRU(S)/030842/18  
Tarikh @ Masa Report Polis : 24/12/2018 @ 19:15  
Pengesahan Pendaftaran Repot : 

Tandatangan Ketua Pejabat Bertanyuan

## Pegawai Penyiasat :

Nama Pegawai Penyiasat : (R92851) SUN SAHIL ANUAR BIN HASHIM  
Tempat Tugas : JOHOR, JAWAHRU SELATAN  
No Telefon Pejabat : No Telefon Bimbit : 010-2685566  
Tarikh @ masa Perjumpaan :  
Pengesahan Pendaftaran Repot :

Tandatangan Pegawai Penyiasat

## Juru Gambar :

Nama : No Badan : Pangkat :

Tarikh @ Masa Gambar Diambil :

Pengesahan Gambar Diambil :

Tandatangan Juru Gambar

## Unit Pembekalan Dokumen Siasatan :

No Telefon Unit Pembekalan Dokumen :

**Waktu Pejabat :**  
Isnin - Khamis :  
08:00 Pagi - 04:00 Tengah Hari  
02:00 Petang - 04:30 Petang  
Jumaat :  
08:00 Pagi - 12:30 Tengah Hari  
02:45 Petang - 04:30 Petang  
Cuti Umum / Khas : Tutup

## Jenis Dokumen Dibekal Kepada Pengadu :

1. Salinan Repot Polis ☒
2. Gambar Kenderaan ☐
3. Rajah Kesan Kemalangan ☐
4. Keputusan Siasatan ☐
5. Lain-lain Dokumen ☐

Tarikh @ Masa Dokumen Dikarah :

Pengesahan Kaunter Pembekalan Dokumen :

Tandatangan Pegawai Kaunter Pembekalan Dokumen

## Waktu Pejabat :

Ahad - Rabu :  
8:00 Pagi - 1:00 Tengah Hari  
2:00 Petang - 4:00 Petang  
Khamis :  
8:00 Pagi - 1:00 Tengah Hari  
2:00 Petang - 4:00 Petang  
Jumaat, Sabtu - Tutup  
Cuti Umum / Khas - Tutup

