

ASS. REC. BY

REF: CS/ASM180-23100/ Kv 2307 Special Instruction

Surveyor

ASSIGNMENT (Office)

From (Person) Kitty Teo of ASM(AXA) Date/Time 26/12/18

Estimated Cost Bill to:

OD TP / WS / TP RES / OD RES / EVA / INV / MV / CS

To Inspect Vehicle No. SJU 8184X Insured:

at Workshop m/s K Kim Hin Tel: 6452 7018

of 160 Bin Ming Drive #02-20

Policy No: Claim No: SBM017NI

Sum Insured: Excess: NIL

Make of Veh: D.O.A. 05/12/2018
(Client's Record)

CA / (REV) / REP. / REV 24 HRS

H.O.D. Endorsement

Date/Time 12-41pm @ 26/12/18 Person Contacted Shuman Vehicle IN (OUT)

Date/Time	Action/Instruction (✓) Estimate
	SJU 8184X - NA / INC 17018433/13 DOA: 26/01/2017
	Pls Refer to loss adjusters Report page 9 on the pre-existing damages. Please advise if the damage are included in the estimate and do not authorise the pre-existing damages.
27/12/18	VNI
18/01/19	vehicle still not in hu to arrange.

REF: ASMUA(A)

ASSIGNMENT

From: Date: 14/01/2019

Estimated Cost:

☒ TP / WS / TP RES / OD RES / EVA / INV / MV

To Inspect Vehicle No: SJU 8184X

at Workshop n/s: K Kim Hin

of: 160 Sin Ming Drive #02-20

Insured:

Policy No:

Claims No:

Sum Insured: Excess: NIL

(Client's Record)

Make of Veh:

after 10am

(Policy Condition)

Remark: The veh had commenced its repair at the time of inspection.

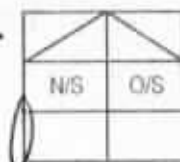

Bal. or Market Value: 818k

IDAC Accident Rpt: Consistent? Yes or No

GIA / PR Seen: Consistent? Yes or No

Est. Repairs: days Res: Yes or No

Lum Sum: % 3 Val: Yes or No

☒ CA / REV / REP. / 24 HRS

Vehicle: IN / OUT

Date: Person Contacted:

Veh No: SJU 8184X Yr Regn: 12, 09

Type: ☒ M/Car / M/Cycle / Bus / Van / Lorry / Taxi / Prime Mover /

Truck / Trailer or

Make: Toy Axi C.C. 1598

Colour: M Silver A/C: Insured / Std / NI / NA

Sp. Reading: 153775 T/Radio: Insured / Std / NI / NA

Eng/No:

C/No: MR0538EE106181118

Gen. Cond: ☒ Good / Fair / Poor / Burnt

Steering: ☒ In order / Jammed / Leaked / Burnt or

Brake: ☒ In order / Jammed / Leaked / Burnt or

Mod: Nil / S/Rim / STD A/Rim or

Tyre Size: F: 195/65R15

R: —

BS / DUN / EXNOVA / ☒ GY / FS / LIZA / MIC / QHTSU / PIR / SUMI /

TOYO / YOKO or

Front

R/Bal: 9 mm

L/Bal: 9 mm

D.O.A: 5/12/18

Rear

R/Bal: 9 mm

L/Bal: 9 mm

D.O.I: 14/1/19

Survey held at

Des. of Damages: Frt / Rear / O/S / N/S / U/C / Rooftop or

N/S Acc

The U/C / Chassis frame / Body Structure affected due to collision.

Date / Time Action / Instruction

15/1 File notes

4/1/19 @ 4:15pm Kitty call up send CIA repair

15/1/19 Send preli revised via SMART claim

13/2/19 @ 3:50pm Simon will check

5/4/19 Final fig \$ 1111.57 confirmed by email. (Red 86.80, 79)

RECEIVED 03 APR 2019

Date/Time, File Pass to?

☐ : Preli. Report☐ : Final Report

1)

Date/Time, File Return to?

2)

8/4 - typist

Report Format:

SMART claim

Lump Sum / I.B.I: \$

1111.57

Days Of Repair: 3

Resurvey No. of Trip: 1

Add Fee: ☐ Site Insp. 1\$☐ Interview 1\$☐ Tech Invs 1\$☐ Weekend 1\$

Survey Fee:

Transportation:

1. 5 + 10 = 15

2. Photos

3. Other:

1

TOTAL

190

190

New Message

Type *

☒ Message

Subject *

IA SUBMITTED FOR SJU 8184X

Message *

Dear Kitty,
Please be informed that IA submitted. We have Authorize repair. Thanks Veron Chen

CancelSend



Auto
Consultants
Pte Ltd

51 UBI AVE 1, #01-25 PAVA UBI INDUSTRIAL PARK, SINGAPORE 408933 TEL : (065) 62563561 FAX : (065) 62564313

Immediate Advice

To : AXA Insurance Pte Ltd

Date: 15/1/2019

Survey details

Date of loss	5/12/2018
Date of appointment	26/12/2018
Date of survey	14/1/2019
Location of survey	K KIM HIN AUTO PTE LTD

Vehicle Details:

Claim Type:	Own Damage
Vehicle number	SJU 8184X
Make and Model	TOYOTA COROLLA ALTIS (A)
Date of registration	29/12/2009
Excess	NIL
Market Value	\$18,000.00
Parf Rebate	\$11,565.00
Nett Loss	\$6,435.00

Repair details

Initial Estimate	\$1,198.37
------------------	------------

Proposed/Revised repair cost:

Parts	\$401.50
"Check items (Estimated)	
Labour	\$755.07
Total	\$1,156.57
Lump Sum (Estimated)	

Number of days of repair	3 days (est)
--------------------------	--------------

Remarks:

The vehicle sustained damages at the n/s rear portion

Damages Consistent
Repair Cost Economical

« Re:Pre-existing damages (4/1/19, Katty)

Type

🔗 Question

Message

Hi Veron, As spoken, please do not authorise the pre-existing damages. Investigation is cleared, please proceed to authorise if damages consistent. We have informed workshop to get insd to bring the car to workshop for survey. Thank you.

Reply

◀ Pre-existing damages

Type

🔗 Question

Message

Hi Please refer to our loss adjuster's report page 9 on the pre-existing damages. Please advise if the damages are included in the estimate and do not authorise the pre-existing damages. Thanks.

Reply



redefining / standards

MOTOR CLAIM – FINAL REPORT

"WITHOUT PREJUDICE"

(Confidential and privileged for use by Insurers and their legal advisers)

DATE OF REPORT	:	31 December 2018
INVESTIGATOR	:	Mohd Ekhsan
POLICY NO	:	P1889937
CLAIM NO	:	S8M017NI
POLICY COVERAGE	:	Comprehensive
PERIOD OF COVERAGE	:	1 January 2018 to 31 December 2018
VEHICLE REGISTRATION NO	:	SJU8184X
NAME OF INSURED	:	Samsung C & T Corporation
INSURED DRIVER	:	Rajendren S/O Raja Gopal
SEX / AGE	:	Male / 53 years old
NRIC / DRIVING LICENCE NO	:	S1702137J
ADDRESS	:	390 Yishun Avenue 6 #02 – 1056 Singapore 760390
CONTACT NO(S)	:	8168 8588 (H/P)

DATE AND TIME OF ACCIDENT	:	5 December 2018 @ 0130hrs
NATURE OF ACCIDENT	:	Insured Driver hit property
LOCATION OF ACCIDENT	:	20A Toa Payoh West – Samsung Site Office

ASSIGNED BY	:	Kitty Teo
-------------	---	-----------

THE INSURED – AXA INSURANCE PTE LTD

The motor car, SJU8184X is registered under, Samsung C & T Corporation (hereinafter referred to as "our insured") and Rajendren S/O Raja Gopal (hereinafter referred to as "insured driver") was the driver of the motor car, at the time of the accident.

- 2 Insured driver possess a valid class 3, 4 and 5 driving licence with about 29 years and 4 months of relevant driving experience, prior to the accident.
- 3 This was his first ever accident.
- 4 Insured driver informed that the motor car is fitted with the in-car camera however the video footage have already been over-written.



STATUS OF DRIVING LICENCE – INSURED DRIVER

5 RAJENDREN S/O RAJA GOPAL

Qualified Driving Licence	
Qualified Driving Licence Number	S1702137J
Status of Qualified Driving Licence	Valid
Class(es) of Qualified Driving Licence	3,4,5
Expiry Date	Valid for life unless revoked,suspended or disqualified

- The above information is accurate as at 31/12/2018 at 0001hrs.

THE THIRD PARTY

6 Insured driver had collided into the metal pillar at Samsung Site Office.

INVESTIGATION – Insured Driver

7 We had an interview with the insured driver on 28 December 2018 at 1110hrs and he gave us the following details:

Employment

8 Insured driver is employed by Samsung C & T Corporation as a Safety coordinator. He has been with the company for the past 8 years.

9 Generally, insured driver work hours is from Monday to Saturday, 0700hrs to 1800hrs.

10 He may also be required to work on specific hours as deemed necessary by his company, on an ad-hoc basis.

Usage of Motor Car

11 Insured driver informed that SJU8184X is the company's vehicle and it was always parked at the site office.

12 The motor car was meant for the staff of Samsung C & T Corporation and insured driver is one of the authorised driver.

Prior to the Accident

13 On 4 December 2018, insured driver was told to report at 1200hrs as he was required to work overnight.

14 On 5 December 2018 at 0045hrs, insured driver drove the motor car to Toa Payoh Lorong 1 vicinity, to buy supper.

15 He was alone at that time.

16 Insured driver packed his food and then made his way back to the site office.

The Accident

17 At around 0130hrs, he arrived at the site office and informed that it was raining at that time.

18 Insured driver then reversed park at the dedicated lot within the site office.

19 He informed that the side window was foggy due to the rain.

20 While insured driver was reversing, he accidentally grazed the left rear portion of his motor car against the metal pillar.

After the Accident

21 Insured driver confirmed that he was not injured.

22 Police and ambulance was not required.

23 He also did not notice any significant damages to the metal pillar.

24 Insured driver also confirmed that he was not under the influence of alcohol, drugs or medication at the time of accident.

Reason for Late Reporting

25 The same morning, insured driver informed his Admin Manager about the accident. He was told to wait for the HR to return for further instruction. The HR personnel was outstation at that time.

26 As soon as the HR returned, insured driver immediately filed the accident report.

SCENE INVESTIGATION

Fig 1.1 – 20A Toa Payoh West – Samsung Site Office:



Fig 1.2 – 20A Toa Payoh West – Samsung Site Office:

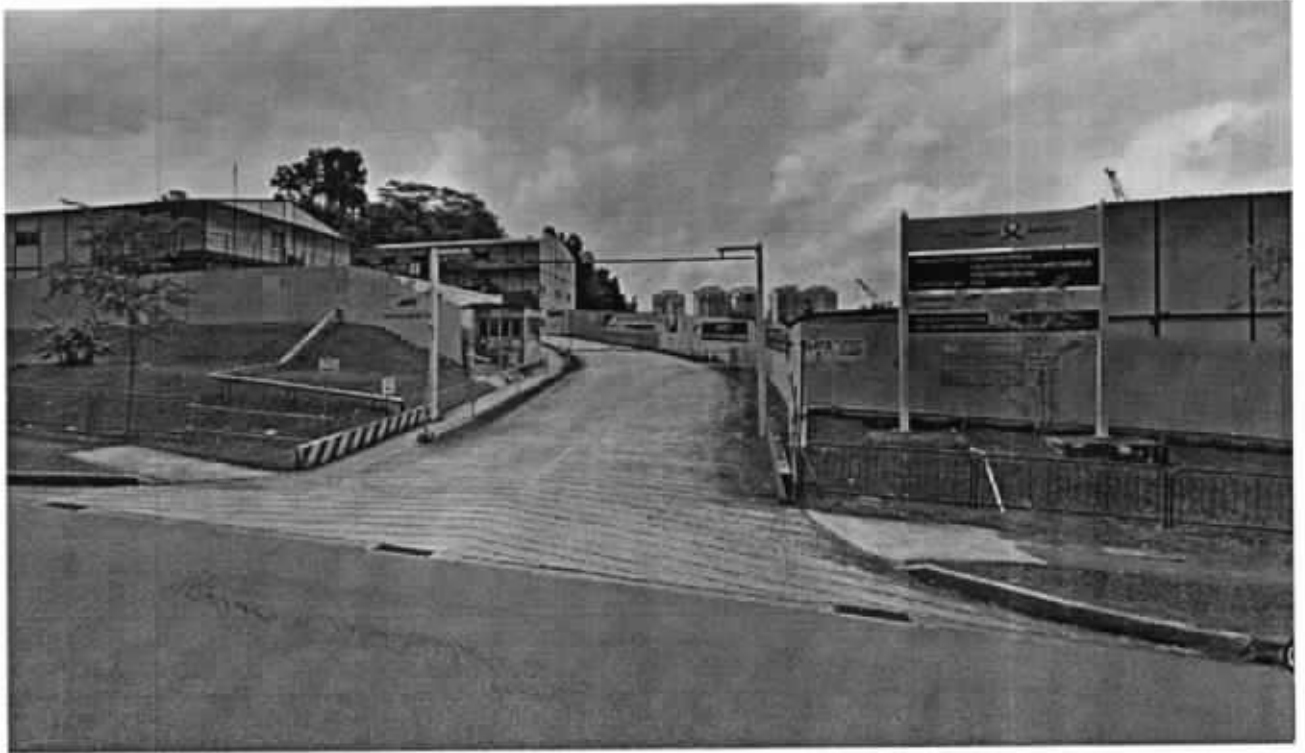

Fig 1.3 – 20A Toa Payoh West – Samsung Site Office:



Accident Photo



INSURED DRIVER VEHICLE PHOTOS



PRE-EXISTING DAMAGES

27 Insured driver also shared the following were the pre-existing damages:



POLICE INVESTIGATION

28 Insured driver informed that he did not file any police report after the accident. Till date, there was also no follow up from the police.

29 We have made a check with the Singapore Traffic Police and they confirmed that there is no on-going police investigation for this accident.

Report prepared by
Ekhsan Khalil
(SITF Department)



Service Request Details

Claim

S8M017NI

Reference

None 

Loss Date

December 5, 2018

Request Date

December 26, 2018

Due Date

January 2, 2019

Vendor Name

LKK AUTO CONSULTANTS PTE LTD (OD)

Type of Loss

Own Damage

Services

Accelerated workshop survey

Actions

Next Step

Agree to perform service

Decline Work

Accept Work

Vehicle Information

Incident Vehicle Registration #

SJU8184X

Make

TOYOTA COROLLA ALTIS 1.6 AUTO

SERVICE ADDRESS

160 Sin Ming Drive, #, , , 575722

Primary Contact/Insured

SAMSUNG C&T CORPORATION
3 CHURCH STREET, #11-01 SAMSUNG HUB, 049483, Singapore

Claim Handler

TEO Kitty
6568804602
kitty.teo@axa.com.sg

Additional Instructions
EXCESS NIL

[Messages](#)[Invoices](#)[History](#)[Documents](#)[Assessment](#)[Metrics](#)[Notes](#)[New Message](#)

TYPE



SENT

12/26/18 12:38 PM

FROM

TEO Kitty

SUBJECT

WP SURVEY

BODY

Hi Please note we are investigating this accident...



[> Back to OneMotoring](#)

Enquire PARF/COE Rebate for Registered Vehicle

Owner ID Type:	Foreign Company
Owner ID:	4239C
Vehicle No.:	SJU8184X
Vehicle to be Exported:	No
Intended Deregistration Date:	22 Dec 2018
Vehicle Make:	TOYOTA
Vehicle Model:	COROLLA ALTIS 1.6 AUTO
Primary Colour:	Silver
Manufacturing Year:	2009
Engine No.:	3ZZ4950915
Chassis No.:	MR053ZEE106161118
Maximum Power Output:	80.0 kW (107 bhp)
Open Market Value:	\$17,853.00
Original Registration Date:	29 Dec 2009
First Registration Date:	29 Dec 2009
Transfer Count:	0
Actual ARF Paid:	\$17,853.00
PARF Eligibility:	Yes
PARF Eligibility Expiry Date:	28 Dec 2019
PARF Rebate Amount:	\$9,819.00
COE Expiry Date:	28 Dec 2019
COE Category:	E - Open Category
COE Period(Years):	10
QP Paid:	\$18,267.00
COE Rebate Amount:	\$1,746.00
Total Rebate Amount:	\$11,565.00

The information contained herein is correct as at 22 Dec 2018

OK

SINGAPORE ACCIDENT STATEMENT

IMPORTANT NOTICE

1. Please report correctly the details of the accident to speed up the claims process.
2. This Form must be completed by the Policyholder and/or the Authorised Driver.
3. Information provided must be as truthful and accurate as possible. Any wilful misrepresentation or withholding of material facts may allow insurance companies to repudiate policy liability.
4. The issue and acceptance of this Form by insurance companies is not an admission of policy liability on the part of the insurance companies.
5. Any false reporting may be referred to the Police for investigation.
6. This report will be forwarded by the insurers of the GIA Records Management Centre established by the General Insurance Association of Singapore (GIA) for archiving and that copies of this report will, for a fee, be made available upon application by interested parties.
7. By the lodgement of this report to the insurers, you hereby consent to the archiving of this report at the centre and to copies of the report being made available aforesaid.

ACCIDENT STATEMENT

Date Of Report	22/12/2018 15:23
Date Of Accident	05/12/2018 01:30
Exact Location Of Accident	SAMSUNG SITE OFFICE (TOA PAYOH)
Country/State of Loss	SINGAPORE

DETAILS OF OWN VEHICLE

Vehicle Registration Number	SJU8184X
Insured/Policyholder	
Name Of Registered Owner	SAMSUNG C&T CORPORATION
Co Reg No	S90FC4239C
Email Address	NOEMAIL
Mobile Phone No	(LOCAL) +65-91900769
Alternative Phone No	OFFICE-63580449

Vehicle Particulars

Manufacturer	TOYOTA
Model	COROLLA ALTIS-1.6 (A)

Exact Purpose for which vehicle was being used at time of accident

Are you claiming under your own insurance policy for repair to your vehicle? YES

If No, Please state action to be taken

Vehicle Category	PRIVATE CAR
------------------	-------------

Insurance Company

Name of Insurance Company	AXA INSURANCE PTE LTD
Type Of Coverage	COMPREHENSIVE
Fleet Policy	NO
Policy Number	P1889937
Cover Note Number	

Driver

Name of Driver	RAJENDREN S/O RAJA GOPAL
NRIC No	S1702137J
Date Of Birth	13/05/1965
Occupation	INDOOR
Date Of Driving Pass	31/07/1989
Driving Experience	29 YEARS AND 4 MONTHS
Gender	MALE
Mobile Number	(LOCAL) +65-81688588
Fax Number	
Contact Number	
Email Address	RAJ.OM@HOTMAIL.COM

Address NO ADDRESS

Postcode

Was driver an employee of the Insured's Company YES

If No, Relationship of the Driver with the Insured

Vehicle Registration Number of Driver's Own Vehicle -

Vehicle -

Vehicle -

Insurance Company of Driver's Own Vehicle -

Insurance Company of Driver's Own Vehicle -

Insurance Company of Driver's Own Vehicle -

General Information of the Accident

Type Of Accident COLLIDED INTO PROPERTY

Weather Conditions RAINING

Road Surface WET

Other Information

Was any foreign vehicle involved in this accident? NO

Number of vehicles (including own vehicle) involved in the accident 1

Was any body injured in the Accident? NO

Was any injured conveyed to hospital by ambulance? NO

Was any other material or property damaged? NO

I have been approached by unknown person(s) soliciting/offering accident claims assistance. NO

Number of Passengers (Including Driver) 1

Details of Police Action

Was the accident reported to the police? NO

If Yes, Please state which Police Station

Was notice of intended Prosecution given? NO

If Yes, against whom?

Circumstances of Accident

PLEASE REFER TO SKETCH PLAN.

Attachment(s)

Are accident photos available for attachment? YES

Was there any video captured by Car Camera? NO

Was there any audio recorded? NO

1. Please report correctly the details of the accident to speed up the claims process.
2. This Form must be completed by the Policyholder and/or the Authorised Driver.
3. Information provided must be as truthful and accurate as possible. Any wilful misrepresentation or withholding of material facts may allow insurance companies to repudiate policy liability.
4. The issue and acceptance of this Form by insurance companies is not an admission of policy liability on the part of the insurance companies.
5. Any false reporting may be referred to the Police for investigation.
6. The report will be forwarded by the insurers of the GIA Records Management Centre established by the General Insurance Association of Singapore (GIA) for archiving and that copies of this report will for a fee be made available upon application by interested parties.
7. By the lodgment of this report to the insurers, you hereby consent to the archiving of this report at the centre and to copies of the report being made available aforesaid.
8. Consent under the Personal Data Protection Act (PDPA)

(a) My insurer, my workshop and the General Insurance Association of Singapore ("GIA") may/are permitted to collect, use, disclose and/or process my personal data/personal information set out in this form and any other personal information provided by me or possessed by my insurer (collectively the "Personal Information") and disclose and transfer such Personal Information to all insurer(s) who have insured vehicle(s) involved in this accident (all insurer(s) who have insured vehicle(s) involved in this accident shall be collectively referred to as the "Insurers"), the Insurers' lawyers/law firms, the Monetary Authority of Singapore and any relevant government agency/authority (such as the police), for the purpose(s) of:

- (i) processing, handling and/or dealing with my claims including the settlement of the claims and any necessary investigations relating to the claims;
- (ii) investigating the accident and/or my claims;
- (iii) carrying out and/or dealing with my instructions or responding to any enquiries by me;
- (iv) administering my claims (including the mailing of correspondence, statements, invoices, reports or notices to me, which could involve disclosure of certain personal data about me to bring about delivery of the same as well as on the external cover of envelopes/mail packages); and/or
- (v) complying with applicable law in administering, processing, handling and/or dealing with my claims. (collectively the "Purposes")

(b) all insurer(s) who have insured vehicle(s) involved in this accident and the Insurers' lawyers/law firms, may/are permitted to collect, use, disclose and/or process my Personal Information for one or more of the above Purposes; and

(c) my Personal Information may/can be disclosed by any of the Insurers and/or GIA to their third party service providers or agents (including their lawyers/law firms), which may be sited outside of Singapore, for one or more of the above Purposes

(d) my Personal Information will also be collected and used to compile claims history for the purpose of fraud detection, investigation and management in present and all future claims.

(e) the information so collected under (d) above may be shared / disclosed

- (i) to all insurers and/or any other third parties that assist in evaluating, investigating, controlling or managing fraud, regulators, law enforcement and government agencies as reasonably required for the purposes stated, or
- (ii) for complying with requirements under any regulations, laws or court orders

Reporting Centre Personnel's Signature
Name: MM1201
NRIC/FIN No. _____

SKETCH PLAN

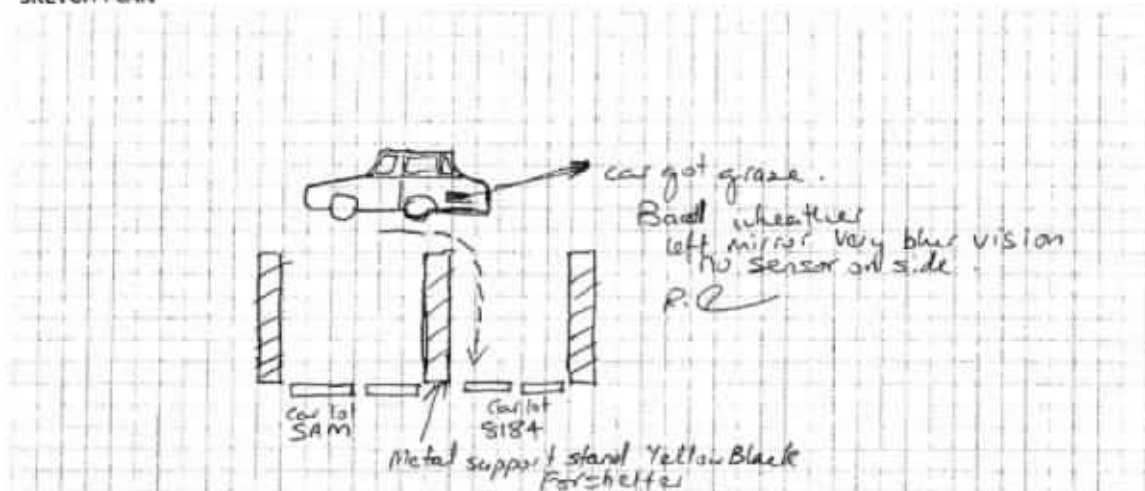

DESCRIBE CIRCUMSTANCES OF THE ACCIDENT

I Rajendren sb RATA GOPAL S1702137/I drive company Rental car STU 8184 X TOYOTA Corolla ALTIS from T-213 TEL Samsung office to Too Payoh Lorong 1. buy supper. Returning back to office about 1.30pm while reverse vertical parking into carpark lot with shelter and metal support stand. car slightly grazed on left side of passenger seat side car my left side mirror with vapour ~~and~~ after heavy rain. P.R.

Date 5th DEC 2018 time abt 0100hrs - 0200hrs. 1.00am - 2.00am P.R.

DECLARATION

I/We declare the foregoing particulars are true in every respect.

Policyholder's Signature
Date & Time:
Company Chop (if applicable)

Driver's Signature
(If driver is not the policyholder)
Date & Time:

Reporting Centre Personnel's Signature
Name:
NRIC/FIN No.:

K.KIM HIN AUTO PTE LTD
160 Sin Ming Drive
#02-20 Sin Ming AutoCity
Singapore 575722

Claim Reference:
Assessment Number: KKHA0071
Version: K.KIMHIN/1
Date Calculated: 24/12/2018 06:51

Full Report - V1
Registration: SJU8184X
Printed: 24/12/2018 14:51

Summary Information

Claim

Location:	Singapore (SG)	Currency:	SGD
Printed by:	SANDRA KHONG	Date of Incident:	
Authorisation Status:	Interim	Able to Authorise Repairs:	TBA
Work Provider:	AXA Insurance S'pore Pte Ltd	Repairs Authorised:	TBA

Claim Reference:	Estimated Repair Time:
Policy Number:	Quote Due Date:
Other Reference:	Actual Repair Days:
Third Party:	Parts Ordered Date:
Insured Amount:	Hire Car Start:
Under Warranty:	Hire Car End:
Warranty Expired:	Vehicle Collected:

Vehicle Details

Vehicle

Manufacturer:	TOYOTA
Model:	Corolla Altis
Sub Model:	ALTIS
Model Sheet Number:	YCM 13
Registration:	SJU8184X
Registration Month:	December
Registration Year:	2009
VIN Number:	MR053ZEE106161118
Manufacture Year:	2009
Odometer:	Not Known
Colour:	
Engine Number:	3ZZ4950915
Fuel Level:	%

Model Specs

PREPARE OFF VEHICLE	TWO COAT PEARL/MICA
---------------------	---------------------

Authorised
Presurvey By painting
EX NIC
3 days

Vehicle Condition

Vehicle Status

Pre-Accident Condition:	Severity of Impact:	
Steering:	Vehicle Status on Inspection:	
Brakes Pedal Travel:	Date of Inspection:	24/12/2018
Place of Inspection:		
Pre-Accident Damage:		
Tyres Condition:		
Tread Depth LHF:	Tread Depth RHF:	
Tread Depth LHR:	Tread Depth RHR:	
Damage Areas:	Direction of Impact:	

K.KIM HIN AUTO PTE LTD

Claim Reference:

Assessment Number: KKHA0071

Version: K.KIMHIN/1

Date Calculated: 24/12/2018 06:51

Full Report - V1

Registration: SJU8184X

Printed: 24/12/2018 14:51

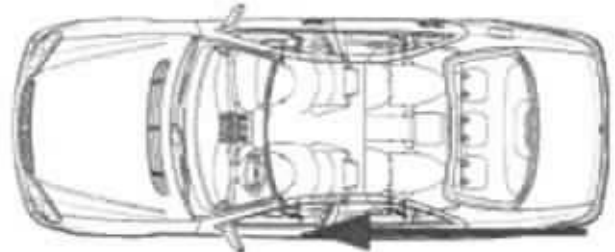
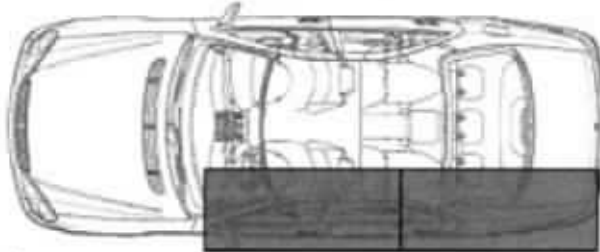

Addresses

Cost Summary

Total Labour	\$562.50
Total Paint/Material	\$192.57
Total Parts	\$443.30
Excess:	TBA
Grand Total Exc GST:	\$1,198.37
7 % GST:	\$83.89
Grand Total Inc GST:	\$1,282.26

Repair Information

LABOUR

Time Basis 10 WU = 1 HR. Price/CL 1 = \$45.00/HR
Price/Dent = \$0.00/HR

Repair /

Guide Number Repair Details

		WU	Cost Price (\$)
B410	R + R REAR BUMPER	4.0	18.00
B420)	RENEW REAR BUMPER (REMOVED)	1.0	4.50
NO NUMBER	R + R REAR BUMPER SUPPORT	1.0	4.50
B407	R + R LEFT REAR TAILLAMP	1.0	4.50
3481	REPAIR L/R SIDE PANEL	20 30.0*	135.00

LABOUR COST

Total Work Units	37.0	
Corrosion Protection External Labour	0.0HRS	0.00
Corrosion Protection Internal Labour	0.0HRS	0.00
Sub Total	3.7HRS	\$166.50
Paint Labour	8.8HRS	\$396.00
Total Labour	12.5HRS	\$562.50

PAINT WORK

Time Basis 10 WU = 1 HR. Price = \$45.00/HR

Guide Number Description

		WU	Cost Price (\$)
	- PREPARE OFF VEHICLE		
	- TWO COAT PEARL/MICA		
2581	REAR BUMPER NEW PART PAINT K1R	15.0	
3481	L/R SIDE PANEL REPAIR PAINTING >50%	22.0	
1781	L/R DOOR SURFACE PAINT	7.0	
2711	REAR CLOSING PANEL SURFACE PAINT	5.0	
2931	BOOTLID SURFACE PAINT	9.0	
LABOUR COST - PAINT			
TIME(PAINT)		58.0	
Preparation Main Work Plastic		5.0	
Preparation Main Work Metal		25.0	
Preparation Work Multi Layer Paint		0.0	
Total Work Units (10WU/HR)		88.0	

K.KIM HIN AUTO PTE LTD

Claim Reference:

Assessment Number: KKHA0071

Version: K.KIMHIN/1

Date Calculated: 24/12/2018 06:51

Full Report - V1

Registration: SJU8184X

Printed: 24/12/2018 14:51

Total Paintwork Labour	8.8HRS	\$396.00
MATERIAL COST - PAINT		Cost Price
New Part Painting - Plastic K1R		\$75.77
Material-Constant Main Work Metal		\$28.60
Surface-/Blend Paint		\$51.55
Repair Painting		\$27.65
Material-Const Main Work Plastic		\$9.00
Total Excluding Pearlescent Uplift		\$192.57
Pearlescent Uplift @ 0.0%		\$0.00
Total Paint Material Cost		\$192.57

PARTS

Guide No.	Qty	Description	Part Number	Supplier	Price Valid: 01/06/2015	Bet.	Price (\$)
2581	1	REAR BUMPER	52159 02540	Bar/Ad	0%		210.00* ✓
2621	1	L/R BUMPER RR BRKT	52156 02110		0%		38.00* X
2650	1	RR BUMPER CLAMP KIT	USE SINGLE PARTS		0%		10.00* ✓
3291	1	L/R OUTER LAMP CPL	81560 02470		0%		145.00* ✓
f: OEM Parts			Sub Total				\$403.00
g: Original			Mark Up From Cost	(10 %)			\$40.30
h: Secondhand			Sundry Parts	(Fixed)			\$0.00
p: Parallel			Total Parts				\$443.30
x: Exchange							

NB - COLOUR CODED ITEMS/TRIM - PART NUMBERS MAY DIFFER

Total Extras \$0.00

Final Calculation

Total Parts	\$443.30
Labour	
Total Panel/Mechanical	\$166.50
Total Paintwork	\$396.00
Total Labour	\$562.50
Total Paint/Material Costs	\$192.57
Grand Total Excludes GST	\$1,198.37
GST @ 7 %	\$83.89
Grand Total Includes GST	\$1,282.26

Assessment Notes

LKK Auto Consultants hence notify the Repairer of the following:

- To resurvey before/after spray painting
- To display damaged parts during resurvey
- Parts prices are subject to confirmation
- Third party survey is on a "Without Prejudice" basis
- No illegal modifications is allowed
- Supplementary repairs must be resurveyed and is subject to final approval from Insurance Company

Acknowledged by Repairer

Signature:

Date:

K.KIM HIN AUTO PTE LTD
160 Sin Ming Drive
#02-20 Sin Ming AutoCity
Singapore 575722

Claim Reference:
Assessment Number: KKHA0071
Version: K.KIMHIN/1
Date Calculated: 04/04/2019 16:26

Full Report - V1
Registration: SJU8184X
Printed: 04/04/2019 16:26

Summary Information

Claim

Location:	Singapore (SG)	Currency:	SGD
Printed by:	SANDRA KHONG	Date of Incident:	
Authorisation Status:	Interim	Able to Authorise Repairs:	TBA
Work Provider:	AXA Insurance S'pore Pte Ltd	Repairs Authorised:	TBA

Claim Reference:	Estimated Repair Time:
Policy Number:	Quote Due Date:
Other Reference:	Actual Repair Days:
Third Party:	Parts Ordered Date:
Insured Amount:	Hire Car Start:
Under Warranty:	Hire Car End:
Warranty Expired:	Vehicle Collected:

Vehicle Details

Vehicle

Manufacturer:	TOYOTA
Model:	Corolla Altis
Sub Model:	ALTIS
Model Sheet Number:	YCM 13
Registration:	SJU8184X
Registration Month:	December
Registration Year:	2009
VIN Number:	MR053ZEE106161118
Manufacture Year:	2009
Odometer:	Not Known
Colour:	
Engine Number:	3ZZ4950915
Fuel Level:	%

Model Specs

PREPARE OFF VEHICLE	TWO COAT PEARL/MICA
---------------------	---------------------

Vehicle Condition

Vehicle Status

Pre-Accident Condition:	Severity of Impact:	
Steering:	Vehicle Status on Inspection:	
Brakes Pedal Travel:	Date of Inspection:	24/12/2018
Place of Inspection:		
Pre-Accident Damage:		
Tyres Condition:		
Tread Depth LHF:	Tread Depth RHF:	
Tread Depth LHR:	Tread Depth RHR:	
Damage Areas:	Direction of Impact:	

Claim Reference:

Assessment Number: KKHA0071

Version: K.KIMHIN/1

Date Calculated: 04/04/2019 16:26

Full Report - V1

Registration: SJU8184X

Printed: 04/04/2019 16:26

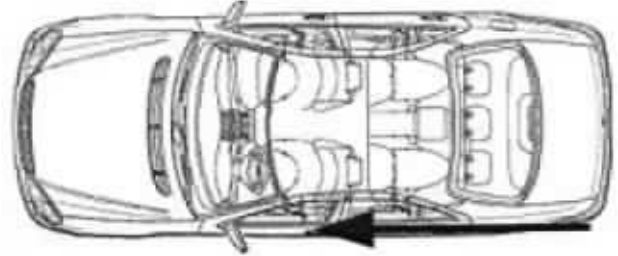
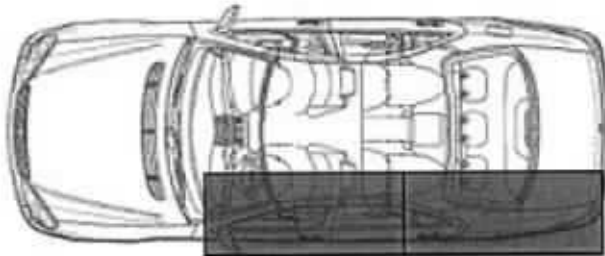
**Addresses****Cost Summary**

Total Labour	\$517.50
Total Paint/Material	\$192.57
Total Parts	\$401.50
Excess:	TBA
Grand Total Exc GST:	\$1,111.57
7 % GST:	\$77.81
Grand Total Inc GST:	\$1,189.38

Repair Information**LABOUR**

Time Basis 10 WU = 1 HR. Price/CL 1 = \$45.00/HR

Price/Dent = \$0.00/HR

Repair /**Guide Number Repair Details**

		WU	Cost Price (\$)
B410	R + R REAR BUMPER	4.0	18.00
B420)	RENEW REAR BUMPER (REMOVED)	1.0	4.50
NO NUMBER	R + R REAR BUMPER SUPPORT	1.0	4.50
B407	R + R LEFT REAR TAILLAMP	1.0	4.50
3481	REPAIR L/R SIDE PANEL	20.0*	90.00

LABOUR COST**Total Work Units**

27.0

Corrosion Protection External Labour

0.0HRS

0.00

Corrosion Protection Internal Labour

0.0HRS

0.00

Sub Total

2.7HRS

\$121.50

Paint Labour

8.8HRS

\$396.00

Total Labour

11.5HRS

\$517.50

PAINT WORK

Time Basis 10 WU = 1 HR. Price = \$45.00/HR

Guide Number Description

		WU	Cost Price (\$)
	- PREPARE OFF VEHICLE		
	- TWO COAT PEARL/MICA		
2581	REAR BUMPER NEW PART PAINT K1R	15.0	
3481	L/R SIDE PANEL REPAIR PAINTING >50%	22.0	
1781	L/R DOOR SURFACE-/BLEND PAINT	7.0	
2711	REAR CLOSING PANEL SURFACE-/BLEND PAINT	5.0	
2931	BOOTLID SURFACE-/BLEND PAINT	9.0	

LABOUR COST - PAINT**TIME(PAINT)**

58.0

Preparation Main Work Plastic

5.0

Preparation Main Work Metal

25.0

Preparation Work Multi Layer Paint

0.0

Total Work Units (10WU/HR)

88.0

K.KIM HIN AUTO PTE LTD

Claim Reference:
 Assessment Number: KKHA0071
 Version: K.KIMHIN/1
 Date Calculated: 04/04/2019 16:26

Full Report - V1
 Registration: SJU8184X
 Printed: 04/04/2019 16:26

Total Paintwork Labour	8.8HRS	\$396.00
MATERIAL COST - PAINT		Cost Price
New Part Painting - Plastic K1R		\$75.77
Material-Constant Main Work Metal		\$28.60
Surface-/Blend Paint		\$51.55
Repair Painting		\$27.65
Material-Const Main Work Plastic		\$9.00
Total Excluding Pearlescent Uplift		\$192.57
Pearlescent Uplift @ 0.0%		\$0.00
Total Paint Material Cost		\$192.57

PARTS

Guide No.	Qty	Description	Part Number	Supplier	Bet.	Price (\$)
2581	1	REAR BUMPER	52159 02540		0%	210.00*
2650	1	RR BUMPER CLAMP KIT	USE SINGLE PARTS		0%	10.00*
3291	1	L/R OUTER LAMP CPL	81560 02470		0%	145.00*
f: OEM Parts			Sub Total			\$365.00
g: Original			Mark Up From Cost	(10 %)		\$36.50
h: Secondhand			Sundry Parts	(Fixed)		\$0.00
p: Parallel			Total Parts			\$401.50
x: Exchange						

NB - COLOUR CODED ITEMS/TRIM - PART NUMBERS MAY DIFFER

Total Extras \$0.00

Final Calculation

Total Parts	\$401.50
Labour	
Total Panel/Mechanical	\$121.50
Total Paintwork	\$396.00
Total Labour	\$517.50
Total Paint/Material Costs	\$192.57
Grand Total Excludes GST	\$1,111.57
GST @ 7 %	\$77.81
Grand Total Includes GST	\$1,189.38

Assessment Notes



日美汽車私人有限公司

JAE AUTO PTE LTD

Blk 3018 UBI ROAD 1 #01-121 SINGAPORE 408710
TEL: 67453833 FAX: 67454442, 67450616 (Account)

WAREHOUSE:

48A SUNGEI KADUT AVE SINGAPORE 729672

TEL: 6365 1255 FAX: 6365 2580

Email: jaeauto@pacific.net.sg

GST REG. NO.: M2-0119201-3 CO. REG. NO.: 199307741M

WINDSCREEN GLASS
Dept Direct: 9417 9781 / 9745 9828



Dept Direct: 9205 9610

Dept Direct: 9382 9611

Dept Direct: 9417 9782



Dept Direct: 9417 9794

Dept Direct: 9417 9795

Dept Direct: 9417 9796

Dept Direct: 9417 9797

Wiper blade: NWB (Nippon Wiper blade), Siliper (Made in Korea),
Forch (Made in Germany)

Spark plug: Nippon Denso, NGK (Made in Japan)

K KIM HIN AUTO PTE LTD

160 SIN MING DRIVE #02-18/19/20/21

SIN MING AUTO PTE LTD

SINGAPORE 575722

TEL: 64527018 MENG FAX: 64583895

ATTN: WENG 97178210 / BENG 97176881

TAX INVOICE : AR201901-06969

DATE : 14/01/2019

CUSTOMER ID : KK1001

VEH REG. NO. : SJU8184X

TERMS : 30 days

PO NO. :

PAGE NO. : Page 1 of 1

CURR. : SGD

SQ STOCKID	DESCRIPTION	Stk Loc	QTY	U/PRICE	AMOUNT
1. T52161-16010 ROC ALL MODEL	BUMPER CLIP	WH W11	10	1.00	10.00

SUB-TOTAL : 10.00
ADD GST 7.00 % 0.70

E & OE

TOTAL AMOUNT SGD : 10.70

[P] 14/01/2019 13:22:30

[E] 14/01/2019 1:22:16PM

Goods Sold are not refundable for Cash

Interest Rate of 1.5% per month will be imposed on Over Due Account(s).

JAE Auto Pte. Ltd

Sales Executive: LAI



This is computer generated document.

No signature is required.

Goods Received in Good Order

Signature / Co Stamp / Date

ORIGINAL



日美汽車私人有限公司

JAE AUTO PTE LTD

Blk 3018 UBI ROAD 1 #01-121 SINGAPORE 408710

TEL: 67453833 FAX: 67454442, 67450818 (Account)

WAREHOUSE:

48A SUNGEI KADUT AVE SINGAPORE 729672

TEL: 6365 1255 FAX: 6365 2580

Email: jaeauto@pacific.net.sg

GST REG. NO.: M2-0119201-3 CO. REG. NO.: 199307741M

WINDSCREEN GLASS
Dept Direct: 6417 9791 / 9745 9928



Dept Direct: 6417 9794

Dept Direct: 6417 9796

Dept Direct: 6417 9798

Dept Direct: 6417 9799

Wiper blade: NWB (Nippon Wiper blade), Siliper (Made in Korea),
Forch (Made in Germany)

Spark plug: Nippon Denso, NGK (Made in Japan)

K KIM HIN AUTO PTE LTD

160 SIN MING DRIVE #02-18/19/20/21

SIN MING ALTRUXITY

SINGAPORE 575722

TEL: 64527018 MENG FAX: 64583895

ATTN: WENG 97178210 / BENG 97176881

TAX INVOICE : AR201901-06966

DATE : 14/01/2019

CUSTOMER ID : KK0001

VEH REG. NO. : SJ08184X

TERMS : 30 days

PO NO. :

PAGE NO. : Page 1 of 1

CURR : SGD

SQ STOCKID

DESCRIPTION

Stk Loc

QTY

UNIT PRICE

AMOUNT

1. 152159-02540

RR BUMPER 08"

PA

1

210.00

210.00

ALTIS-ZZE141

PL4-F1-26

SUB-TOTAL 210.00

ADD GST 7.00 % 14.70

R & O R

TOTAL AMOUNT SGD 224.70

[P] 14/01/2019 1:23:45PM

Goods Sold are not refundable for Cash.

Interest Rate of 1.5% per month will be imposed on Overdue Account(s).

[B] 14/01/2019 1:18:37PM

JAE Auto Pte. Ltd.

Sales Executive: LAI

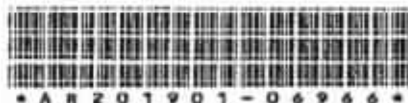

* AR201901-06966 *

This is computer generated document.

No signature is required.

ORIGINAL

Goods Received in Good Order

Signature / Co Stamp / Date



日美汽車私人有限公司

JAE AUTO PTE LTD

Blk 3018 UBI ROAD 1 #01-121 SINGAPORE 408710

TEL: 67453833 FAX: 67454442, 67450616 (Account)

WAREHOUSE:

48A SUNGEI KADUT AVE SINGAPORE 729672

TEL: 6365 1255 FAX: 6365 2580

Email: jaeauto@pacific.net.sg

GST REG. NO.: M2-0119201-3 CO. REG. NO.: 199307741M

WINDSCREEN GLASS
Dept Direct: 6417 9791 / 6745 9639



Dept Direct: 6417 9794

Dept Direct: 6417 9795

Dept Direct: 6417 9796

Dept Direct: 6417 9797

Wiper blade: NWB (Nippon Wiper blade), Siliper (Made in Korea),
Forch (Made in Germany)
Spark plug: Nippon Denso, NGK (Made in Japan)

K KIM HIN AUTO PTE LTD
160 SIN MING DRIVE #02-18/19/20/21
SIN MING ALTRIXITY
SINGAPORE 575722
TEL : 64527018 MENG FAX : 64583895
ATTN : WENG 97178210 / BENG 97176881

TAX INVOICE : AR201901-06967
DATE : 14/01/2019
CUSTOMER ID : KK0001
VEH REG NO : SJJ8184X
TERMS : 30 days
PO NO :
PAGE NO : Page 1 of 1
CURR : SGD

SQ STOCKID	DESCRIPTION	Stk Loc	QTY	U PRICE	AMOUNT
181561-024/U ALTIS-ZZE141	TAIL LAMP LH 08"	CC CC12-E-06C	1	145.00	145.00

SUB-TOTAL : 145.00
ADD GST 7.00 % 10.15
TOTAL AMOUNT SGD : 155.15

[P] 14/01/2019 1:24:06PM

[E] 14/01/2019 1:19:50PM

Goods Sold are not refundable for Cash.

Interest Rate of 1.5% per month will be imposed on Overdue Account(s).

JAE Auto Pte. Ltd.

Sales Executive: LAI

This is computer generated document.

No signature is required.



* AR201901-06967 *

ORIGINAL

Goods Received in Good Order

Signature / No Stamp / Date

Veron Chen (LKKAuto)

From: Veron Chen (LKKAuto)
Sent: Friday, 5 April 2019 3:30 PM
To: 'survey@kkimhin.com.sg'
Cc: SUR
Subject: RE: SJU8184X OD-AXA FINALISATION

Dear Meng Huat,

Confirmed P/P \$1,111.57 before GST @ 3 working days.

Best Regards,
Veron Chen | Case Handler
LKK Auto Consultants Pte Ltd
Phone: 6256-3561 | email :sur@lkkauto.com | fax: 6256-4315
Blk 51, Paya Ubi Industrial Park, Ubi Avenue 1, #02-25 | S(408933)

-----Original Message-----

From: survey@kkimhin.com.sg <survey@kkimhin.com.sg>
Sent: Thursday, 4 April 2019 5:12 PM
To: Veron Chen (LKKAuto) <veronchen@lkkauto.com>
Subject: SJU8184X OD-AXA FINALISATION

Hi Veron,

Enclosed your attention.
P/P=\$1.111.57
Please confirm.
Thank you.

Regard
Meng Huat
K.Kim Hin Auto