

ASS. REC. BY:

REF:

CS3/FCF/8023065/Ucd3

Special Instruction:

Surveyor:

Marcus

ASSIGNMENT (Office)

CWS

From (Person):

Maly chua

of

FCF

Date/Time: 1202pm @ 26/12/18

Estimated Cost:

Bill to:

OD (TP) WS/TP RES / OD RES / EVA / INV / MV / CS

To Inspect Vehicle No:

8KR G119C

Insured:

SHC 8090B

at Workshop m/s

Z-One Automotive

Tel:

97552115

of

1 Kaki Bukit Ave 6 # 01-87

Policy No:

Claim No:

D18008996MFSH

Sum Insured:

Excess:

Make of Veh:

D.O.A.

20/12/2018

(Client's Record)

CA / REV / REP. / REV 24 HRS

wp

H.O.D. Endorsement:

Date/Time:

12:13pm @ 26/12/18

Person Contacted:

Yvonne

Vehicle

IN/OUT

Date/Time	Action/Instruction (X) Estimate
	SKR G119C-X
	SHC 8090B-NS/1NC/2012956/Hkr2
	Disassemble: 28/12/2018

Disassemble: 28/12/2018

## ASSIGNMENT

From: \_\_\_\_\_ Date: \_\_\_\_\_

Estimated Cost: \_\_\_\_\_

OD / TP / WS / TP RES / OD RES / EVA / INV / MV

To Inspect Vehicle No: SKR 6119Cat Workshop m/s 2-ONE

of \_\_\_\_\_

Insured: \_\_\_\_\_

Policy No. \_\_\_\_\_

Claims No. \_\_\_\_\_

Sum Insured: \_\_\_\_\_ Excess: \_\_\_\_\_

(Client's Record)

Make of Veh: \_\_\_\_\_

(Policy Condition)

Remark: The veh had commenced its  
repair at the time of inspection.

N/S	O/S

Bal. or Market Value: 57k

IDAC Accident Rpt: \_\_\_\_\_ Consistent? : Yes or No

GIA / PR / Seen: 9 Consistent? : Yes or No

Est. Repairs: \_\_\_\_\_ days Res.: Yes or No

Lum Sum: \_\_\_\_\_ % 3 Val.: Yes or No

CA / REV / REP. / 24 HRS

Vehicle: IN / OUT

Date: \_\_\_\_\_ Person Contacted: \_\_\_\_\_

Veh No: SKR 6119C Yr Regn: 12 14Type: M.Car / M.Cycle / Bus / Van / Lorry / Taxi / Prime Mover /Truck / Trailer or CAMake: Volkswagen Golf A7 c.c. 1395Colour: white A/C: Insured / Std / NI / NASp. Reading: 58526 T/Radio: Insured / Std / NI / NA

Eng/No: \_\_\_\_\_

C/No: WVWZZZAUZF056287Gen. Cond: Good / Fair / Poor / BurntSteering: Inorder / Jammed / Leaked / Burnt or okBrake: Inorder / Jammed / Leaked / Burnt or

Modi: Nil / S/Rim / STD A/Rim or

Tyre Size: F: 225/40ZR18

R: \_\_\_\_\_

BS / DUN / EXNOVA / GY / FS / LIZA / MIC / OHTSU / PIR / SUMI /

TOYO / YOKO or

Front

R/Bal. 6 mmL/Bal. 6 mmD.O.A. 20/12/18

Survey held at \_\_\_\_\_

Rear

R/Bal. 6 mmL/Bal. 6 mmD.O.A. 26/12/18 12:17pm

Des. of Damages: Frt / Rear / O/S / N/S / U/C / Rooftop or

The U/C / Chassis frame / Body Structure affected due to collision.

Date / Time	Action / Instruction
	LYA 46965
	NO Settlement. ashy 10k. 5yrs 11mth. 209k.

MV - 57,099  
PV - 46,965  
INV - 10,035

28/12/2018

Date/Time, File Pass to?

☐

: Preli. Report

1)

☐

: Final Report

Date/Time, File Return to?

2)

Days Of Repair: \_\_\_\_\_

Resurvey No. of Trip: 1

Add Fee:

☐

: Site Insp (\$

☐

: Interview (\$

☐

: Tech. Invs (\$

☐

: Weekend (\$

Survey Fee:

Transportation:

S + RS \$

Photos:

Others:

Report Format: PR

Lump Sum / I.B.I. (\$) \_\_\_\_\_

TOTAL

**MOTOR SURVEY ASSIGNMENT**

Date	21-12-2018	Our Ref No. D18008996MFSH
Accident Date	20-12-2018	Claim Type. Third Party
Insured Vehicle	SHC8090B	Third Party Vehicle. SKR6119C
Survey Location	1 KAKI BUKIT AVE 6 BLK D #01-87 AUTOBAY@KAKI BUKIT	
Contact Person.	YVONNE	
Contact No.	62502115/ 97552115	Fax No. 64382313
Survey Type	WITHOUT PREJUDICE:	
Appointed Surveyor	LKK AUTO CONSULTANTS PTE LTD	
Contact Person	NA	Fax No. 68416315
Contact Number.	NA	

**FOR DIRECT SETTLEMENT**

Please submit to us the Tax Invoice together with letter of claim for Rental OR Loss of use (based on NIMA Benchmark rates) together with your survey report.

**THIRD PARTY SURVEY REQUEST**

Cc : Workshop	Z-ONE AUTOMOTIVE PTE LTD	Attention. NIL
Cc : TP Solicitor	CROSSBORDERS LLC	TP Solicitor Fax No. NA
Officer Incharge	MAY CHUA	

**IMPORTANT NOTE**

Kindly submit the survey report via CWS within 14 days for survey assignment and 7 days for re-inspection.  
This is a computer generated letter, no signature required.

## SINGAPORE ACCIDENT STATEMENT

### IMPORTANT NOTICE

1. Please report correctly the details of the accident to speed up the claims process.
2. This Form must be completed by the Policyholder and/or the Authorised Driver.
3. Information provided must be as truthful and accurate as possible. Any wilful misrepresentation or withholding of material facts may allow insurance companies to repudiate policy liability.
4. The issue and acceptance of this Form by insurance companies is not an admission of policy liability on the part of the insurance companies.
5. Any false reporting may be referred to the Police for investigation.
6. This report will be forwarded by the insurers of the GIA Records Management Centre established by the General Insurance Association of Singapore (GIA) for archiving and that copies of this report will, for a fee, be made available upon application by interested parties.
7. By the lodgement of this report to the insurers, you hereby consent to the archiving of this report at the centre and to copies of the report being made available aforesaid.

### ACCIDENT STATEMENT

Date Of Report	20/12/2018 19:17
Date Of Accident	20/12/2018 00:15
Exact Location Of Accident	X-JUNCTION OF ANG MO KIO AVE 10 TO AMK AVE 5
Country/State of Loss	SINGAPORE

### DETAILS OF OWN VEHICLE

Vehicle Registration Number	SKR6119C
<b>Insured/Policyholder</b>	
Name Of Registered Owner	LU KE YAO
NRIC No	S2608241B
Email Address	LUJIE1994@GMAIL.COM
Mobile Phone No	(LOCAL) +65-96315188
Alternative Phone No	HOME-64830863

### Vehicle Particulars

Manufacturer	VOLKSWAGEN
Model	GOLF-1.4 TSI (A7) (5G13GZ) (A)

Exact Purpose for which vehicle was being used at time of accident

Are you claiming under your own insurance policy for repair to your vehicle? NO

If No, Please state action to be taken THIRD PARTY

Vehicle Category PRIVATE CAR

### Insurance Company

Name of Insurance Company	SOMPO INSURANCE SINGAPORE PTE. LTD.
Type Of Coverage	COMPREHENSIVE
Fleet Policy	NO
Policy Number	D18MTPV01018036
Cover Note Number	

### Driver

Name of Driver	LU JIE
NRIC No	S9405305F
Date Of Birth	21/02/1994
Occupation	INDOOR
Date Of Driving Pass	03/11/2014
Driving Experience	4 YEARS AND 1 MONTH
Gender	MALE
Mobile Number	(LOCAL) +65-91329109
Fax Number	
Contact Number	
Email Address	LUJIE1914@GMAIL.COM

Address	19 SELETAR GREEN WALK
Postcode	805212
Was driver an employee of the Insured's Company	NO
If No, Relationship of the Driver with the Insured	CHILDREN
Vehicle Registration Number of Driver's Own Vehicle	-
	-
	-
Insurance Company of Driver's Own Vehicle	-
	-
	-

#### General Information of the Accident

Type Of Accident	COLLISION - CROSS JUNCTION
Weather Conditions	CLEAR
Road Surface	DRY

#### Other Information

Was any foreign vehicle involved in this accident?	NO
Number of vehicles (including own vehicle) involved in the accident	2
Was any body injured in the Accident?	YES
Was any injured conveyed to hospital by ambulance?	NO
Was any other material or property damaged?	YES
I have been approached by unknown person(s) soliciting/offering accident claims assistance.	NO
Number of Passengers (Including Driver)	1

#### Details of Police Action

Was the accident reported to the police?	YES
If Yes, Please state which Police Station	
POLICE STATION NAME [OTHER]	T20181220/2092
Was notice of intended Prosecution given?	NO
If Yes, against whom?	

#### Circumstances of Accident

REFER TO POLICE REPORT

#### Attachment(s)

Are accident photos available for attachment?	YES
Was there any video captured by Car Camera?	NO
Was there any audio recorded?	NO

#### Details of Witness 1

Name	MR CHIN
Phone Number	91760972
Email Address	

#### DETAILS OF OTHER VEHICLE PROPERTY 1

Vehicle Registration Number	SHC8090B
Vehicle Make/Model/Colour	HYUNDAI
Details Of Properties	
Vehicle Category	TAXI
Name of Driver	CHIA VINCENT
NRIC/Passport Number	S8035698F
Contact Number	98760656
Address	
Postcode	

Insurance Company Name

Nature Of Damage

No. Of Passenger (Including Driver)

**DETAILS OF INJURED PERSON 1**

Name

LU JIE

Approximate Age

Injuries Sustain

Injured person in which vehicle?

SKR6119C

Were seat belts worn?

YES

Was this injured conveyed to hospital by ambulance?

NO

Address

19 SELETAR GREEN WALK

Postcode

805212

# Sketch Plan Pg. 1

## SKETCH PLAN

Car A:  
SKR6119C

Car B:  
SHC8090B  
(Taxi)

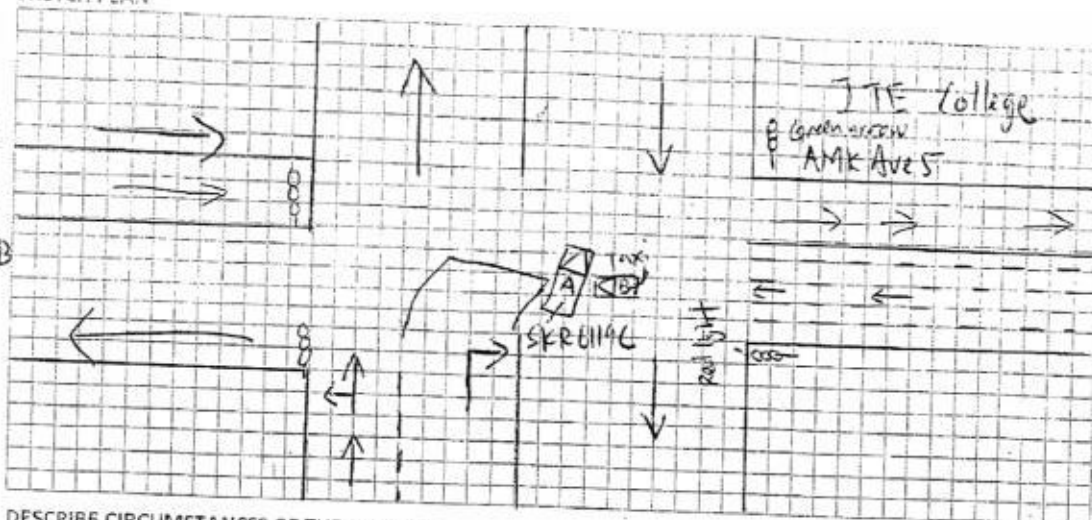

## DESCRIBE CIRCUMSTANCES OF THE ACCIDENT

Refer to police report

## DECLARATION

I/We declare the foregoing particulars are true in every respect.

*[Signature]*  
Policyholder's Signature

*[Signature]*  
Private Investigator

*[Signature]*  
Witness

## Sketch Plan Pg. 2

### SKETCH PLAN

#### IMPORTANT NOTICE

1. Please report correctly the details of the accident to speed up the claims process.
2. This Form must be completed by the Policyholder and/or the Authorised Driver.
3. Information provided must be as truthful and accurate as possible. Any wilful misrepresentation or withholding of material facts may allow insurance companies to repudiate policy liability.
4. The issue and acceptance of this Form by insurance companies is not an admission of policy liability on the part of the insurance companies.
5. Any false reporting may be referred to the Police for investigation.
6. The report will be forwarded by the insurers of the GIA Records Management Centre established by the General Insurance Association of Singapore (GIA) for archiving and that copies of this report will for a fee be made available upon application by interested parties.
7. By the lodgment of this report to the insurers, you hereby consent to the archiving of this report at the centre and to copies of the report being made available aforesaid.
8. **Consent under the Personal Data Protection Act (PDPA)**

I understand, acknowledge, agree and consent that:

- (a) My insurer, my workshop and the General Insurance Association of Singapore ("GIA") may/are permitted to collect, use, disclose and/or process my personal data/personal information set out in this [form] and any other personal information provided by me or possessed by my insurer (collectively the "Personal Information") and disclose and transfer such Personal Information to all insurer(s) who have insured vehicle(s) involved in this accident (all insurer(s) who have insured vehicle(s) involved in this accident shall be collectively referred to as the "Insurers"), the Insurers' lawyers/law firms, the Monetary Authority of Singapore and any relevant government agency/authority (such as the police), for the purpose(s) of:
  - (i) processing, handling and/or dealing with my claims including the settlement of the claims and any necessary investigations relating to the claims;
  - (ii) investigating the accident and/or my claims;
  - (iii) carrying out and/or dealing with my instructions or responding to any enquiries by me;
  - (iv) administering my claims (including the mailing of correspondence, statements, invoices, reports or notices to me, which could involve disclosure of certain personal data about me to bring about delivery of the same as well as on the external cover of envelopes/mail packages); and/or
  - (v) complying with applicable law in administering, processing, handling and/or dealing with my claims (collectively the "Purposes")
- (b) all insurer(s) who have insured vehicle(s) involved in this accident and the Insurers' lawyers/law firms, may/are permitted to collect, use, disclose and/or process my Personal Information for one or more of the above Purposes; and
- (c) my Personal Information may/can be disclosed by any of the Insurers and/or GIA to their third party service providers or agents (including their lawyers/law firms), which may be sited outside of Singapore, for one or more of the above Purposes.
- (d) my Personal Information will also be collected and used to compile claims history for the purpose of fraud detection, investigation and management in present and all future claims.
- (e) the information so collected under (d) above may be shared / disclosed:
  - (i) to all insurers and/or any other third parties that assist in evaluating, investigating, controlling or managing fraud, regulators, law enforcement and government agencies as reasonably required for the purposes stated, or
  - (ii) for complying with requirements under any regulations, laws or court orders.

  
Policyholder's Signature  
Date & Time:

  
Driver's Signature  
(If driver is not the policyholder)  
Date & Time:

  
Reporting Centre Personnel's Signature  
Name: 20/12/18  
NRIC/FIN No.:





**SINGAPORE  
POLICE FORCE**



T/20181220/2092

Police Station Of Origin:  
Geylang N.P.C  
132 Paya Lebar Road SINGAPORE 409014  
Tel No: 1800-8486999

1 of 3

Report No. T/20181220/2092

**REPORT OF A TRAFFIC ACCIDENT**

Date/Time Report Made: 20/12/2018 16:00		Vide Report No.:		Station Diary No.: 55
<b>Informant's Particulars</b>				
Name of Informant: LU JIE		Address: 19 SELETAR GREEN WALK SINGAPORE 805212		
ID Type / ID No.: NRIC NO / S9405305F		Contact No.: Home/Office: Mobile: 91329109		
Nationality: SINGAPORE CITIZEN		Email:		
Sex: Male	Age: 24	Date of Birth: 21/02/1994	Type of Informant: Driver	
Race: Chinese		Language:	Institution / School Name: Singapore Institute of Technology	
Occupation: Student		Driving Licence Information: Class:		Date of Expiry:

**General Information of the Accident**

Type of Accident:	Injury Attended by Police	Drink Drive: No	Date/Time of Accident: 20/12/2018 00:15	Type of Location: X-Junction
Location: Along Road 1 Traveling Toward Road 2 ANG MO KIO AVENUE 10 ANG MO KIO AVENUE 5 Ang Mo Kio Avenue 10 turning into Ang Mo Kio Avenue 5				
Weather: Clear		Road Surface: Dry	Road Speed Limit:	
Traffic Flow:		Traffic Control:	Traffic Volume:	
Type of Collision: Between Moving Vehicles - Head To Side				Anyone conveyed by ambulance: No

**Details of Vehicle Involved**

Vehicle No.	Type	Make	Model	Color	Condition	No of Passenger
SHC8090B	Car				Slightly Damaged	1
SKR6119C	Car				Slightly Damaged	0

**Details of Person Involved**

Any Pedestrian Involved: No
-----------------------------



**SINGAPORE  
POLICE FORCE**



T/20181220/2092

Police Station Of Origin:  
Geylang N.P.C  
132 Paya Lebar Road SINGAPORE 409014  
Tel No: 1800-8486999

2 of 3

Report No. T/20181220/2092

## CONTINUATION OF REPORT

<b>Driver</b>			
Name	CHIA VINCENT	ID No.	S8035698F
Related Vehicle	SHC8090B (Car)	Contact No.	98760656
Hospital/Clinic	NIL	Class of Driving Licence & Expiry Date	Class: NIL Date of Expiry: NIL
Date Treatment	NIL	Date Discharge	NIL
No. of Days granted Medical Leave	NIL	Degree of Injury	NIL
<b>Driver</b>			
Name	LU JIE	ID No.	S9405305F
Related Vehicle	SKR6119C (Car)	Contact No.	91329109
Hospital/Clinic	SENGKANG GENERAL HOSPITAL PTE. LTD.	Class of Driving Licence & Expiry Date	Class: NIL Date of Expiry: NIL
Date Treatment	20/12/2018	Date Discharge	20/12/2018
No. of Days granted Medical Leave	03	Degree of Injury	Slight

**Brief Details.**

On 20/12/2018 at about 0015hrs, I was driving my car along Ang Mo Kio Avenue 10 turning into Ang Mo Kio Avenue 5, when a taxi hit my car on the right. The traffic light junction was on my favour on that point of time as the turn right green arrow was on. The taxi driver had beaten the red light at the said junction. Both of us then stopped our vehicle to make a check. The front right bumper of my car was damaged. The front bumper of the taxi was also damaged. I sustained abrasion on my right hands and my back. Traffic police came to scene to interview me. Ambulance came to scene to make a check on me but I do not need to be conveyed to the hospital. I proceeded to the hospital on my own to seek for medical attention and was given 3 days of MC. I am not sure if the taxi driver is injured. There is only one passenger inside the taxi and he had left on his own after the accident. I am not sure if he is injured.



SINGAPORE  
POLICE FORCE



T/20181220/2092

Police Station Of Origin:  
Geylang N.P.C  
132 Paya Lebar Road SINGAPORE 409014  
Tel No: 1800-8486999

3 of 3

Report No. T/20181220/2092

CONTINUATION OF REPORT

### Sketch Plan

Informant is not able to provide sketch plan

IMPORTANT: Please attach a copy of your vehicle's Insurance Certificate to this report. If you don't have the certificate with you now, please fax a copy to 65474885 stating the report number as reference.

Signature Of Officer Recording The Report: G / Sgt 3 ABDUL SARHAN BIN ABDUL RIFFIN	Signature Of Informant: 
Signature Of Interpreter: Not applicable	Date/Time: 20/12/2018 16:00
Officer In Charge Of Case: TP / GIT / Contact No.: 6547 0000	Classification Of Case:
Authentication Stamp	

## &gt; Back to OneMotoring

## Enquire PARF/COE Rebate for Registered Vehicle

Vehicle Owner Particulars	
Owner ID Type:	Singapore NRIC
Owner ID:	8241B
Vehicle Details	
Vehicle No.:	SKR6119C
Vehicle to be Exported:	No
Intended Deregistration Date:	26 Dec 2018
Vehicle Make:	VOLKSWAGEN
Vehicle Model:	GOLF A7 1.4 TSI AT 5G13GZ SR HID
Primary Colour:	White
Manufacturing Year:	2014
Engine No.:	CXS219272
Chassis No.:	WVWZZZAUZFW056287
Maximum Power Output:	90.0 kW (120 bhp)
Open Market Value:	\$22,710.00
Original Registration Date:	08 Dec 2014
First Registration Date:	08 Dec 2014
Transfer Count:	0
Actual ARF Paid:	\$8,794.00 4397
Intended PARF Rebate Details	
PARF Eligibility:	Yes
PARF Eligibility Expiry Date:	07 Dec 2024
PARF Rebate Amount:	\$6,595.00
Intended COE Rebate Details	
COE Expiry Date:	07 Dec 2024
COE Category:	A - Car up to 1600cc & 97kW (130bhp)
COE Period(Years):	10
QP Paid:	\$67,889.00
COE Rebate Amount:	\$40,370.00
<b>Total Rebate Amount:</b>	<b>\$46,965.00</b>

The information contained herein is correct as at 26 Dec 2018

OK



Volkswagen Golf

Price Range

Depreciation

2014

Vehicle Type

Submit

Advanced Search

Home » Used Cars » SG Car Consign Pte Ltd » Volkswagen Golf 1.4A TSI

## Resources

Car Buying

Car Selling

Car Ownership

Car Aftermarket

On The Move

Lifestyle

## Car Tyres



THE LEADING HOTELS  
OF THE WORLD

FOR THE  
DECIDEDLY  
UNORDINARY

LEARN MORE

## Volkswagen Golf 1.4A TSI

Overview Financial Accessories Similar Research Photos Map

Add to Shortlist

Add to Compare

Add a Note

Report Error

More Actions

Share

## Car Details

**Price** \$55,900**Depreciation** \$9,290 /yr

View models with similar depreciation

**Reg Date** 23-Sep-2014

(5yrs 8mths 27days COE left)

**Manufactured** 2014**Mileage** 46,000 km (10.8k /yr)**Transmission** Auto**Engine Cap** 1,395 cc**Road Tax** \$624 /yr**Power** 90.0 kW (120 bhp)

View specs of the Volkswagen Golf (2012)

**Curb Weight** 1,249 kg**Features** Blue Color.**Accessories** -

**Description** Look No Further, Best Value For Your Money. Executive Blue Volkswagen Golf 1.4A TSI With Black Leather Upholstery Owned By 2nd Private Owner Selling Due To Upgrading To New Car. Original Paintwork Condition, Regular Serviced And Well Kept. Trade In And Up To 80% Loan Available. No Obligation! Don't Miss, Must Call To Arrange Before Viewing This Unit Today.

**COE** \$62,000**OMV** \$19,226**ARF** \$5,000**Dereg Value** \$39,370 as of today (change)**No. of Owners** 2**Type of Veh** Hatchback**Category** PARF Car**Availability** Available

Add to Shortlist

Add to Compare

Add a Note

Posted on: 01-Dec-2018 | Last Updated on: 01-Dec-2018

Tags: Volkswagen Golf, volkswagen golf, 2014 Volkswagen Golf, 2014 volkswagen golf, Volkswagen, Golf, goif, Used Volkswagen

Upfront Payment

» more Financial info



Location Map



Price Analysis

## Seller Information

<b>Company</b>	SG Car Consign Pte Ltd	
	» dealer's pricelist	
	» 43 vehs sold   83 vehs available	
<b>Address</b>	170 Upper Bukit Timah Road #01-28	
	Search cars nearby this location	
<b>Location</b>	Bukit Timah Shopping Centre	
<b>Office No</b>	61000200	
<b>Contact Person(s)</b>	Andy Tay	94891030
	Danny Loh	97622873

## Useful Services



Afraid of lemons? Request to have this car evaluated professionally.

Vehicle Evaluation



Find out the market value for your car. Get a free Car Valuation.

Free Valuation



LOOKING FOR AN  
INDEPENDENT SPECIALIST?

Find the specialty Workshops for your vehicle.

Volkswagen Golf

Price Range

Depreciation

2014

Vehicle Type



Submit

Advanced Search

Home » Used Cars » Rise Autodrive Pte Ltd » Volkswagen Golf 1.4A TSI

## Resources

Car Buying

Car Selling

Car Ownership

Car Aftermarket

On The Move

Lifestyle

## Car Tyres



Frost & Sullivan  
highlights  
opportunities &  
challenges on  
digital health  
in Singapore ▶

Compare

## Volkswagen Golf 1.4A TSI

Overview

Financial

Accessories

Similar

Research

Photos

Map

Add to Shortlist

Add to Compare

Add a Note

Report Error

More Actions

Share

## Car Details

Price \$55,633

Depreciation \$8,840 /yr

View models with similar depreciation

Reg Date 29-Dec-2014  
(6yrs 2days COE left)

Manufactured 2014

Mileage 44,600 km (11.2k /yr)

Transmission Auto

Engine Cap 1,395 cc

Road Tax \$624 /yr

Power 90.0 kW (120 bhp)  
View specs of the Volkswagen Golf (2012)

Curb Weight 1,249 kg

Features -

Accessories -

**Description** 1 Owner Low Mileage Of 10K Per Year Only! Drive Almost Like A New Car, Accident Free With Original Paintwork Yet Shine! Leather Seat Is Like New No Repairs Needed Under Carriage And Gearbox Are In Good Condition Still. For More Details And Viewing Do Call Me For Appointment.

COE \$65,889

OMV \$19,236

ARF \$5,000

Dereg Value \$43,356 as of today (change)

No. of Owners 1

Type of Veh Hatchback

Category PARF Car

Availability Available

Add to Shortlist

Add to Compare

Add a Note

Posted on: 13-Nov-2018 | Last Updated on: 23-Dec-2018

Tags: Volkswagen Golf, volkswagen golf, 2014 Volkswagen Golf, 2014 volkswagen golf, Volkswagen, Golf, golf, Used Volkswagen

## Upfront Payment

» more Financial info

Transfer Fee \$25

Down Payment \$16,690 (change)

Maximum 70% Loan



## Seller Information

<b>Company</b>	Rise Autodrive Pte Ltd » dealer's pricelist » 21 vehs sold   3 vehs available
<b>Address</b>	210 Turf Club Road Lot A39 Search cars nearby this location
<b>Location</b>	Car Mall @ The Grandstand
<b>Office No</b>	64636113
<b>Contact Person(s)</b>	Mike Lee 91009937

## Useful Services



Afraid of lemons? Request to have this car evaluated professionally.

Vehicle Evaluation



Find out the market value for your car. Get a free Car Valuation.

Free Valuation



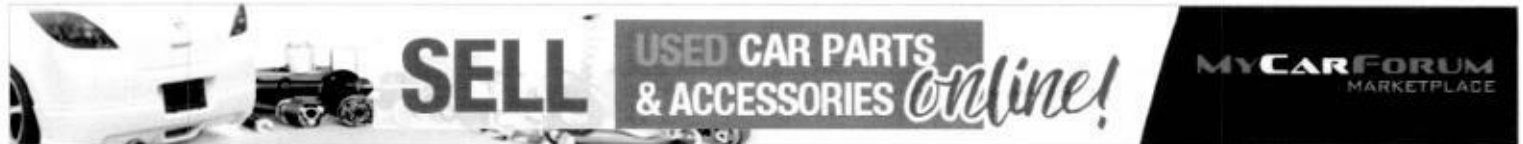

Volkswagen Golf

Price Range

Depreciation

2014

Vehicle Type



Submit

Advanced Search

Home » Used Cars » Monster Motors Pte Ltd » Volkswagen Golf 1.4A TSI

## Resources

Car Buying

Car Selling

Car Ownership

Car Aftermarket

On The Move

Lifestyle

## Car Leasing

Leasing

YOUR PREFERRED CAR LEASING  
OPTION IN SINGAPORE

6769 7117 8720 5000 8720 8000

homefix

Market Fair  
27/12 to 30/12Up to  
60% OFF  
Products

LEARN MORE!

Compare

## Volkswagen Golf 1.4A TSI

Overview

Financial

Accessories

Similar

Research

Photos

Map

PREMIUM AD



CONSIGNMENT / BUY / SELL / SCRAP / EXPORT

Add to Shortlist

Add to Compare

Add a Note

Report Error

More Actions

Share

## Car Details

Price \$59,500

Depreciation \$9,660 /yr

View models with similar depreciation

Reg Date 19-Nov-2014

(5yrs 10mths 23days COE left)

Manufactured 2014

Mileage -

Transmission Auto

Engine Cap 1,395 cc

Road Tax \$624 /yr

Power 90.0 kW (120 bhp)

View specs of the Volkswagen Golf (2012)

Curb Weight 1,249 kg

**Features** Responsive 1.4L Turbocharged Engine 120 Bhp, 7 Speed DSG(A) Bluetotion Technology Steering Control Auto Headlights, Rain Sensor, Electric Brake Hold.

**Accessories** Sport Rims, Leather Seats, Factory Fitted Audio System, With Multi Function Steering Controls, Auto Adaptive Headlights, Reverse Sensors.

**Description** In House Loan Up To 90%, Bank Loan Available Too! Serviced In Agent, Well Kept, Comfortable Cabin, Neat Interior, Powerful Yet Low Fuel Consumption, Call Now To Make An Appointment To View This Pristine Golf!

COE \$64,900

OMV \$19,226

ARF \$5,000

Dereg Value \$42,050 as of today (change)

No. of Owners 2

Type of Veh Hatchback

Category PARF Car, Premium Ad Car

Availability Available

PREMIUM AD

Add to Shortlist

Add to Compare

Add a Note

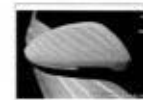

Location Map



Price Analysis

## Seller Information

## Company

Monster Motors Pte Ltd

» dealer's pricelist

» 72 vehs sold | 134 vehs available

## Address

453 Tagore Industrial Avenue #01-02

Search cars nearby this location

## Location

Sindo Industrial Estate

## Website

www.monstermotors.com.sg

## Contact Person(s)

Enzo

97598881

Althan

92718770

**LKK Auto Consultants Pte Ltd**

51 Ubi Ave 1 #01-25 Paya Ubi Industrial Park, Singapore 408933

TEL: 6256 3561 FAX: 6256 4315

Reg. No: 199607198R GST Reg. No. 19-9607198-R

Page No.:1 of 1

PRE-REPAIR INSPECTION REPORT				
MS FIRST CAPITAL INSURANCE LTD 36 ROBINSON ROAD #16-01 CITY HOUSESINGAPORE 068877		Ref: CS3/FCI18023065/Ucd3s2 Date: 02-01-2019 Code: FCI2		
				
<b>1. Policy Particulars :- (THIRD PARTY CLAIM)</b>				
Insured Veh.	SHC 8090B	Veh. Inspected	SKR 6119C	
Policy No.		Coverage (\$)	0.00	
Claim No.	D18008996MFSH	Excess (\$)	0.00	
Assign From	MAY CHUA	Assign Date	26/12/2018	
<b>2. Vehicle Particulars &amp; Condition</b>				
Make & Model	VOLKSWAGEN GOLF A7 (A)	c.c	1395	
Engine No.	HIDDEN	Year of Reg.	2014	
Chassis No.	WWWZZZAUZFW056287	Colour	WHITE	
Odometer	58526 KM	Steering	AFFECTED	
Brakes	IN ORDER	Modification	SPORTS RIM	
General	GOOD			
<b>3. Conditions of Tyres</b>				
	Size	Make	Balance	
R/H Front Tyre	225/40 ZR18	PIRELLI	6 mm	
L/H Front Tyre	225/40 ZR18	PIRELLI	6 mm	
R/H Rear Tyre	225/40 ZR18	PIRELLI	6 mm	
L/H Rear Tyre	225/40 ZR18	PIRELLI	6 mm	
<b>4. Description of Damages</b>				
THE VEHICLE SUSTAINED DAMAGES AT THE O/S FRONT PORTION. THE UNDERCARRIAGE AFFECTED DUE TO COLLISION.				
<b>5. General Information</b>				
Accident Date	20/12/2018	Inspect Date / Time	26/12/2018 ( 12:17 PM )	
Survey held at	1 KAKI BUKIT AVE 6 #01-87			
Repairer	Z-ONE AUTOMOTIVE PTE LTD			
<b>5a. Remarks</b>				
A) THE INSPECTION WAS CONDUCTED ON A "WITHOUT PREJUDICE" BASIS. B) THE REPAIR ESTIMATE WAS NOT PRESENTED AT THE TIME OF INSPECTION. THE REPAIRER WAS TOLD TO PREPARE THE ESTIMATE. C) ENCLOSED PLEASE FIND DAMAGED VEHICLE PHOTOGRAPHS. D) MARKET VALUE: \$57,000.00				

Report Ref No. CS3/FCI18023065/Ucd3s2

Inspected By



CHUA KANG SENG

Licensed Appraiser



K.K.LAU CPT(RET)

BEng(Hons), B.Bus, MBA, PEng, PE, MinstAEA, MASME, MIRTE

REGD Auto Consultant-SAE, Licensed Appraiser

DISCLAIMER OF LIABILITY TO THIRD PARTIES:- This Report is made solely for the use and benefit of the Client named on the front page of this Report.

No liability of responsibility whatsoever, in contract or tort, is accepted to any third party who may rely on the Report wholly or in part. Any third party acting or replying on this Report, in whole or in part, does so at his or her own risk.