

NATIONAL Assessment Centre Services

Date In: 24/12/18	Job description	Date & Time Completed	Done by
Ref No: NA/EQ18023006/r3	SAS e-filing		
Veh No: SKX56467	E-mail (within 8hrs, AIC 2hrs)		
D.O.A: 24/12/18 1500	i-Motor Claim Form		
OD (TP) Reporting Only	i-Motor W/O (Within: OD 2hrs, TP 4hrs)		
	i-Photo Uploaded		
TP Insurer:	Assessment/Survey Report		
	Ass't Report by Fax / Hand to Owner/Wksp		

Preferred Wksp / INC Assign Wksp / QW: (Tel:	Fax:
TP Particulars:	Veh No: SJG5512X	INC () / Non-INC ()
Owner / Driver: (Tel:	
Policy No: (Period: (Cover Type: (
Confirmed by: (Date:	Time:
Insured/Driver Liability: (% [Note-Est. Status (WO): N: 0-20%; P: 21-79%; F: 80-100%]	
Year of Registration: (Warranty: YES () / NO ()	
Excess: (\$	Loading: \$1,000 () / \$2,000 ()	

General Remarks:-

- () Walk-In Customer : Customer's information strictly Confidential & Strictly NO refer of repairer.
- () Total Loss Case : to e-mail Insurer URGENTLY.
- Drive-In () / Towed-In () ; Invoice: YES () / NO () ; Towing Co. ()

Remarks:- (INC hotline: 6788 6616)	Date & Time Completed	Done by
1) Apply for Transport Allowance () / Courtesy Car ()		
2) QC Check / Post Repair Inspection ()		
3) Upload Resurvey Photo [Repair Cost > \$3000] ()		

Injury :

Date/Time	Actions

NA1808547

Invoice Preparation Checklist

Amt (\$) Amt (\$)
1st Bill Add Bill

Claimant's Particulars :-	1) AR : Accident Reporting (\$30);		
Driver/Owner:	2) DA : Damage Assessment (\$100); INC (\$80)		
Contact No:	3) TF : Towing Fee \$40/\$45		
Damaged Portion:	4) FT : Follow-Through Survey \$120		
QC Checked by (Engr-In-Charge):	5) RT : Follow-Through Survey (Resurvey) \$30		
Auditors' Comments :-	For claiming against INC Only (wef 10 Jan 2005)		
	6) TR : Re-inspection \$75		
	7) N1 : Idac DA + SMRT Survey \$160		
	8) NTUC Additional Services:-		
	OD:		
	*N5: Courtesy Car / Tpt Allowance \$5		
	*N6: Repair Co-ordination \$10		
	*N7: Post Repair Inspection \$25		
	*N8: DV / Collect Excess Coordination \$5		
	TP (N11) : TP (Non INC) against INC \$20		
	9) N12: Idac Mobile \$30		
	Invoice dated	Fee Charged	
	Invoice dated	Fee Charged	

SINGAPORE ACCIDENT STATEMENT

IMPORTANT NOTICE

1. Please report correctly the details of the accident to speed up the claims process.
2. This Form must be completed by the Policyholder and/or the Authorised Driver.
3. Information provided must be as truthful and accurate as possible. Any wilful misrepresentation or withholding of material facts may allow insurance companies to repudiate policy liability.
4. The issue and acceptance of this Form by insurance companies is not an admission of policy liability on the part of the insurance companies.
5. **Any false reporting may be referred to the Police for investigation.**
6. This report will be forwarded by the insurers of the GIA Records Management Centre established by the General Insurance Association of Singapore (GIA) for archiving and that copies of this report will, for a fee, be made available upon application by interested parties.
7. By the lodgement of this report to the insurers, you hereby consent to the archiving of this report at the centre and to copies of the report being made available aforesaid.

ACCIDENT STATEMENT	
Date Of Report	24/12/2018 14:43
Date Of Accident	24/12/2018 13:00
Exact Location Of Accident	LOYANG AVE SLIP RD INTO TPE
Country/State of Loss	SINGAPORE
DETAILS OF OWN VEHICLE	
Vehicle Registration Number	SKX5646Y
Insured/Policyholder	
Name Of Registered Owner	KHAY HOCK CHYE
NRIC No	S1347612H
Email Address	NOEMAIL
Mobile Phone No	(LOCAL) +65-98182685
Alternative Phone No	OTHERS-98182685
Vehicle Particulars	
Manufacturer	TOYOTA
Model	WISH
Exact Purpose for which vehicle was being used at time of accident	PRIVATE USE
Are you claiming under your own insurance policy for repair to your vehicle?	NO
If No, Please state action to be taken	THIRD PARTY
Vehicle Category	PRIVATE CAR
Insurance Company	
Name of Insurance Company	EQ INSURANCE COMPANY LTD
Type Of Coverage	COMPREHENSIVE
Fleet Policy	NO
Policy Number	DMPPHQ18-007634
Cover Note Number	
Driver	
Name of Driver	KHAY HOCK CHYE
NRIC No	S1347612H
Date Of Birth	05/06/1959
Occupation	INDOOR
Date Of Driving Pass	09/11/1979
Driving Experience	39 YEARS AND 1 MONTH
Gender	MALE
Mobile Number	(LOCAL) +65-98182685
Fax Number	
Contact Number	OTHERS-98182685
EMail Address	NOEMAIL

Address	BLK 626 PASIR RIS DR 3
	#05-300
Postcode	510626
Was driver an employee of the Insured's Company	NO
If No, Relationship of the Driver with the Insured	OWNER
Vehicle Registration Number of Driver's Own Vehicle	-
	-
	-
Insurance Company of Driver's Own Vehicle	-
	-
	-

General Information of the Accident

Type Of Accident	COLLISION - HEAD TO REAR
Weather Conditions	CLEAR
Road Surface	DRY

Other Information

Was any foreign vehicle involved in this accident?	NO
Number of vehicles (including own vehicle) involved in the accident	2
Was any body injured in the Accident?	NO
Was any injured conveyed to hospital by ambulance?	NO
Was any other material or property damaged?	YES
I have been approached by unknown person(s) soliciting/offering accident claims assistance.	NO
Number of Passengers (Including Driver)	2
Passenger 1	NAME: : KHAY JIN TAO
	GENDER: : MALE

Details of Police Action

Was the accident reported to the police?	NO
If Yes, Please state which Police Station	
Was notice of intended Prosecution given?	NO
If Yes, against whom?	

Circumstances of Accident

I WAS TRAVELLING FROM LOYANG AVE SLIP RD INTO TPE. INFRT OF MY VEH STOP AND I FOLLOWED SUIT, SUDDENLY VEH(B) BEARING REG NO SJG2512X CAME FROM BEHIND AND HIT ONTO MY REAR PORTION OF MY VEH.

Attachment(s)

Are accident photos available for attachment?	YES
Was there any video captured by Car Camera?	NO
Was there any audio recorded?	NO

DETAILS OF OTHER VEHICLE PROPERTY 1

Vehicle Registration Number	SJG2512X
Vehicle Make/Model/Colour	
Details Of Properties	
Vehicle Category	PRIVATE CAR
Name of Driver	CHEW YU QUAN
NRIC/Passport Number	S8924736E
Contact Number	91993449
Address	
Postcode	
Insurance Company Name	

Nature Of Damage

No. Of Passenger (Including Driver)

SKETCH PLAN

IMPORTANT NOTICE

1. Please report **correctly** the details of the accident to speed up the claims process.
2. This Form must be **completed by the Policyholder and/or the Authorised Driver**.
3. Information provided must be as **truthful and accurate as possible**. Any wilful misrepresentation or withholding of material facts may allow insurance companies to **repudiate policy liability**.
4. The issue and acceptance of this Form by insurance companies is not an admission of policy liability on the part of the insurance companies.
5. **Any false reporting may be referred to the Police for investigation.**
6. The report will be forwarded by the insurers of the GIA Records Management Centre established by the General Insurance Association of Singapore (GIA) for archiving and that copies of this report will for a fee be made available upon application by interested parties.
7. By the lodgment of this report to the insurers, you hereby consent to the archiving of this report at the centre and to copies of the report being made available aforesaid.
8. **Consent under the Personal Data Protection Act (PDPA)**

I understand, acknowledge, agree and consent that:

- (a) My insurer, my workshop and the General Insurance Association of Singapore ("GIA") may/are permitted to collect, use, disclose and/or process my personal data/personal information set out in this [form] and any other personal information provided by me or possessed by my insurer (collectively the "**Personal Information**") and disclose and transfer such Personal Information to all insurer(s) who have insured vehicle(s) involved in this accident (all insurer(s) who have insured vehicle(s) involved in this accident shall be collectively referred to as the "**Insurers**"), the Insurers' lawyers/law firms, the Monetary Authority of Singapore and any relevant government agency/authority (such as the police), for the purpose(s) of:
 - (i) processing, handling and/or dealing with my claims including the settlement of the claims and any necessary investigations relating to the claims;
 - (ii) investigating the accident and/or my claims;
 - (iii) carrying out and/or dealing with my instructions or responding to any enquiries by me;
 - (iv) administering my claims (including the mailing of correspondence, statements, invoices, reports or notices to me, which could involve disclosure of certain personal data about me to bring about delivery of the same as well as on the external cover of envelopes/mail packages); and/or
 - (v) complying with applicable law in administering, processing, handling and/or dealing with my claims.(collectively the "**Purposes**")
- (b) all insurer(s) who have insured vehicle(s) involved in this accident and the Insurers' lawyers/law firms, may/are permitted to collect, use, disclose and/or process my Personal Information for one or more of the above Purposes; and
- (c) my Personal Information may/can be disclosed by any of the Insurers and/or GIA to their third party service providers or agents(including their lawyers/law firms), which may be sited outside of Singapore, for one or more of the above Purposes.
- (d) my Personal Information will also be collected and used to compile claims history for the purpose of fraud detection, investigation and management in present and all future claims.
- (e) the information so collected under (d) above may be shared / disclosed:
 - (i) to all insurers and/or any other third parties that assist in evaluating, investigating, controlling or managing fraud, regulators, law enforcement and government agencies as reasonably required for the purposes stated, or
 - (ii) for complying with requirements under any regulations, laws or court orders.



Policyholder's Signature
Date & Time:

Driver's Signature
(If driver is not the policyholder)
Date & Time:



Reporting Centre Personnel's Signature
Name:
NRIC/FIN No.:

SKETCH PLAN

A - SKX5646Y

B - SJG2512X

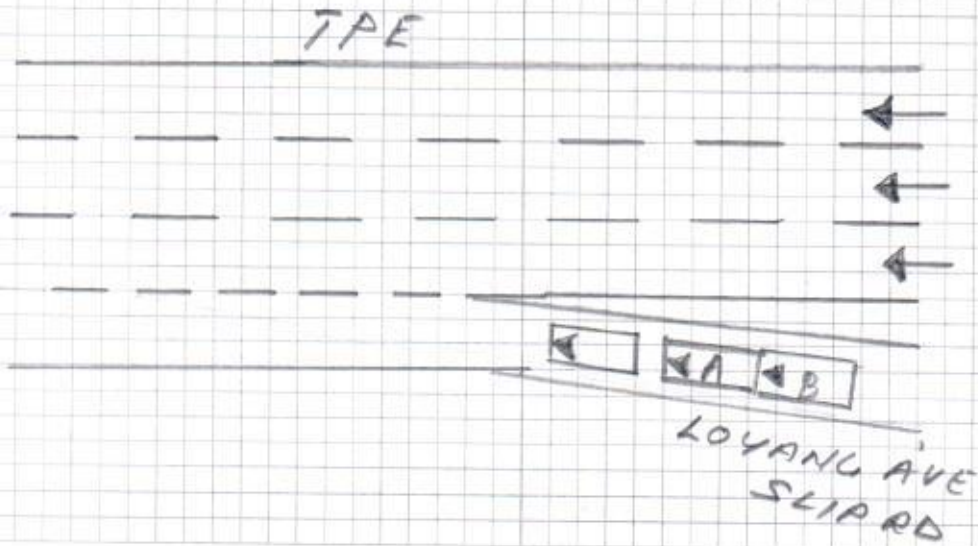

DESCRIBE CIRCUMSTANCES OF THE ACCIDENT

P/s refer to the statement.

DECLARATION

I/We declare the foregoing particulars are true in every respect.

[Signature]

Policyholder's Signature

Date & Time:

24/12/18

Driver's Signature

(If driver is not the policyholder)

Date & Time:

[Signature] 24/12/18

Reporting Centre Personnel's Signature

Name:

NRIC/FIN No.:

ACCIDENT STATEMENT

ACCIDENT DATE: 24/12/18 (DD/MM/YYYY), TIME: 13:00 (HH:MM)

LOCATION: LOYANG AVE SLIP RD TO TPE

1. DETAILS OF VEHICLE

- a) VEHICLE NUMBER: SKX56467
b) INSURANCE COMPANY: EQ
c) POLICY NUMBER: 50407A WISH
d) POLICY TYPE: COMPREHENSIVE / THIRD PARTY / THIRD PARTY FIRE & THEFT)
e) MAKE & MODEL: TOYOTA WISH
f) TYPE: (SALOON / COUPE / MPV / VAN / LORRY / MOTORCYCLE / OTHERS)
g) VEHICLE CATEGORY: PRIVATE / COMMERCIAL / MOTORCYCLE)
h) PURPOSE OF USING AT ACCIDENT TIME: PRIVATE USE
i) ARE YOU CLAIMING UNDER YOUR OWN INSURANCE (YES/NO)
IF NO, PLEASE STATE THIRD PARTY CLAIM / REPORTING ONLY)

2. INSURED / POLICY HOLDER

- a) NAME: KHAY HOCK CHYE (MALE / FEMALE)
b) NRIC/FIN/PASSPORT: 513476124 CONTACT: 98182685
c) ADDRESS: BLK 626 PASIR RISAR 3
#05-300 (510626)

* CONTINUE TO 3.d IF DRIVER ALSO POLICY HOLDER

DRIVER

- a) NAME: AS ABOVE (MALE / FEMALE)
b) NRIC/FIN/PASSPORT: _____ CONTACT: _____
c) ADDRESS: _____

*d) DATE OF BIRTH: 05/06/1959 (DD/MM/YYYY)

e) OCCUPATION: INDOOR / OUTDOOR)

f) YEARS OF DRIVING EXPERIENCE: 09/11/1979

4. WAS DRIVER AN EMPLOYEE OF THE INSURED'S COMPANY? (YES / NO)
IF NO, RELATIONSHIP OF THE DRIVER WITH INSURED: OWNER

5. a) WEATHER CONDITION: CLEAR / RAINING / OTHERS _____
b) ROAD SURFACE: DRY / WET / OTHERS _____

6. WAS ANYBODY INJURED (YES / NO)

7. a) REPORTED TO POLICE (YES / NO)

IF YES, PLEASE STATE WHICH POLICE STATION: _____

8. THIRD PARTY VEHICLE

- a) VEHICLE NUMBER: 5JG2512X MODEL: _____
b) DRIVER'S NAME: CHEW YU QUAN
c) NRIC/FIN/PASSPORT: 8924736E CONTACT: 91993449

9. THIRD PARTY VEHICLE

- d) VEHICLE NUMBER: _____ MODEL: _____
e) DRIVER'S NAME: _____
f) NRIC/FIN/PASSPORT: _____ CONTACT: _____

*No of passenger
(Including driver)
()

*No of passenger
(Including driver)
()

*No of passenger
(Including driver)
()

Email =

Fax =

REPUBLIC OF SINGAPORE DRIVING LICENCE

License Number: **S1347612H**

Name: **KHAY HOCK CHYE**

Birth Date: **05 Jun 1959**

Issue Date: **02 Sep 2003**

1000794844J



REPUBLIC OF SINGAPORE

IDENTITY CARD NO. **S1347612H**

Name: **KHAY HOCK CHYE**

郭 福 財

Race: **CHINESE**

Date of birth: **05-06-1959** Sex: **M**

Country of birth: **SINGAPORE**





YOU ARE LICENSED TO DRIVE VEHICLES IN THE FOLLOWING CLASS(ES)

Class	Description	Pass Date
Class 2B	Motorcycles not exceeding 200 cc	28 Apr 1980
Class 2A	Motorcycles between 201 cc and 400 cc	28 Apr 1980
Class 2	Motorcycles exceeding 400 cc	28 Apr 1980
Class 3	Motor Cars and Motor Tractors the weight of which unladen does not exceed 2500 kilograms	28 Nov 1979

Fuel Up to the Power of 21

NR 428A

Licence No. **S1347612H**



5094812

NRIC No. **S1347612H**

Date of issue: **17-07-2012**

Address: **APT BLK 626 PASIR RIS DRIVE 3 #05-300 SINGAPORE 510626**



09/11/1979

EQ Insurance Company Limited

5 Maxwell Road #17-06 Tower Block MND Complex Singapore 069110
tel 65 6223 9453 | fax 65 6224 0903 | www.eqinsurance.com.sg
reg no: 1978 00490-N

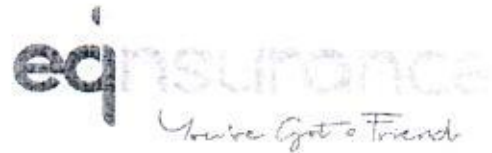

CERTIFICATE OF INSURANCE

ROAD TRANSPORT ACT 1987 (MALAYSIA)

THE MOTOR VEHICLES (THIRD-PARTY RISKS) RULES 1959 (FEDERATION OF MALAYSIA)

THE MOTOR VEHICLES (THIRD-PARTY RISKS AND COMPENSATION) ACT (CAP. 189 OF THE REVISED EDITION)
(REPUBLIC OF SINGAPORE)

THE MOTOR VEHICLES (THIRD-PARTY RISKS AND COMPENSATION) RULES 1996 EDITION (REPUBLIC OF SINGAPORE)
OR ANY AMENDMENT, ACT OR ACTS PASSED IN SUBSTITUTION THEREOF

**PRIVATE CAR
Comprehensive**

Certificate No. : DMPPHQ18-007634

1. Index Mark and Registration Number of Vehicles

SKX5646Y

2. Name of Policyholder

Khay Hock Chye

3. Effective Date of the Commencement of Insurance for the purpose of the Act

17/12/2018

4. Date of Expiry of Insurance

16/12/2019

5. Person or Classes of persons entitled to drive*

(a) The Policyholder

(b) Any other person who is driving on the Policyholder's order or with his permission

* Provided that the person driving is permitted in accordance with the licensing or other laws or regulation to drive the Motor Vehicle or has been permitted and is not disqualified by order of Court of Law or by reason of any enactment or regulation in that behalf from driving the Motor Vehicle. And provided further that the Motor Vehicle is registered under the Road Traffic Act has not been cancelled at the time of accident loss or damage.

6. Limitation as to use*

Use for social, domestic and pleasure purposes and for the Policyholder's business.

The policy does not cover:

(a) use for hire or reward

(b) use for racing, pace-making, reliability trials or speed testing

(c) use for the carriage of goods (other than samples) in connection with any trade or business

(d) use for any purpose in connection with the Motor Trade

*Limitations rendered inoperative by Section 8 of the Motor vehicles (Third-Party Risks and Compensation) Act (Chapter 189) and Section 95 of the Road Transport Act, 1987 (Malaysia), are not to be included under these headings.

I/WE HEREBY CERTIFY that the Policy to which this Certificate relates is issued in accordance with the provisions of the Motor Vehicles (Third-Party Risks and Compensation) Act (Chapter 189) and Part IV of the Road Transport Act, 1987 (Malaysia) or and Amendment, Act or Acts passed in substitution thereof.

Hire Purchase : Hong Leong Finance Ltd

A000319/DASSURANCE
Date of Issue : 01/11/2018 10:01

Authorised Signatory
EQ Insurance Company Limited



** Call immediately upon accident!*

Exp No. : DMPPHQ17-006398