

ASS. REC. BY:

REF:

CS/AIG18022935/And3<sup>07</sup>

Special Instruction:

Surveyor:  
Mennen

Adrian

6419 1036

ASSIGNMENT (Office)

From (Person):

Azlan Syazairdina

of

AIG

Date/Time:

21/12/18 @ 3:53pm

Estimated Cost:

Bill to:

OD / TP / WS / TP RES / OD RES / EVA / INV / MV / CS

To Inspect Vehicle No:

GBH1378M

Insured:

SJV1297U

at Workshop m/s:

MCS Garage

Tel:

9270 0917 / Ah Hock

of

10 Kaki Bukit Rd 2 # 03-25 First East Centre

8285 7623

Policy No:

Claim No:

Sum Insured:

Excess:

Make of Veh:  
(Client's Record)

D.O.A.

19/12/18

CA / REV / REP. / REV 24 HRS

kup

Date/Time:

4:19pm @ 21/12/18

Person Contacted:

Kendrick

H.O.D. Endorsement:

Vehicle IN/OUT

Date/Time

Action/Instruction

( ) Estimate

GBH1378M-X

SJV1297U-X

15/1/19

@ 1:06pm Ah Hock said don't want to do d/s, pass to lawyer

17/1/19

Adrian confirmed LS \$5000 (Recd 9684.99, 66%)

REF: AIG

## ASSIGNMENT

From:

Date:

21/12/18

Estimated Cost:

OD / TP / WS / TP RES / OD RES / EVA / INV / MV

To inspect Vehicle No:

GBH 1378M

at Workshop n/s

MCS Garage

of

10 kaki Bukit Rd 2 # 03-25

Insured:

Policy No:

Claims No:

Sum Insured:

Excess:

(Client's Record)

Make of Veh:

(Policy Condition)

Remark: The veh had commenced its  
repair at the time of inspection.

N/S	O/S

Bal. or Market Value:

IDAC Accident Report:

Consistent? : Yes or No

GIA / PR Seen:

Consistent? : Yes or No

Est. Repairs:

days Res.: Yes or No

Lum Sum:

% 3 Val.: Yes or No

CA / REV / REP. / 24 HRS <sup>up</sup>

Vehicle: IN / OUT

Date:

Person Contacted:

Veh No:

GBH 1378M.

Yt Regn:

2007, Nov.

Type: M.Car / M.Cycle / Bus / Van / Lorry / Taxi / Prime Mover /

Truck / Trailer or

Make:

Suzuki Every

C.C.

658

Colour:

White

A/C

Insured / Std / NI / NA

Sp Reading

192574

T/Radio: Insured / Std / NI / NA

Eng/No:

C/No:

DA 64V249209.

Gen. Cond: Good / Fair / Poor / BurntSteering: In order / Jammed / Leaked / Burnt orBrake: In order / Jammed / Leaked / Burnt orModi: Nil / S/Rim / STD A/Rim or

Tyre Size:

F: 165/55R14.

R: 165/55R14.

BS / DUN / EXNOVA / GY / FS / LIZA / MIC / OHTSU / PIR / SUMI /

TOYO / YOKO or

Front

Rear

R/Bal.

06

mm

R/Bal.

06

mm

L/Bal.

06

mm

L/Bal.

06

mm

D.O.A.

D.O.I.

21/12/18

Survey held at

MCS Garage

Des. of Damages: Frt / Rear O/S / N/S / U/C / Rooftop or

The U/C / Chassis frame / Body Structure affected due to collision.

Date / Time

Action / Instruction

TP AIG.

COE Expiry: 31/08/22.

55X35219K

MV: 19K. (Depreciation 5% per annum).  
PV: 113.2K.  
Nett: 5.8K.

RECEIVED 17 APR 2019

Date/Time, File Pass to?

☐

Preli. Report

1)

☐

Final Report

Date/Time, File Return to?

2)

Add Fee:

☐

Site Insp (\$)

☐

Interview (\$)

☐

Tech. Invs (\$)

☐

Weekend (\$)

Report Format:

Lump Sum / I.B.I. (\$)

Days Of Repair:

7

8776E.

Resurvey No. of Trip:

2

Survey Fee:

Transportation:

S + RS. SI

Photos

Others

ET

TOTAL

250  
10

260

**Veron Chen (LKKAUTO)**

---

**From:** Veron Chen (LKKAUTO)  
**Sent:** Wednesday, 17 April 2019 2:48 PM  
**To:** Khoo, Kay-Eng  
**Cc:** Foo, Chityan; Hsiao Tong (LKKAUTO); SUR; Admin A; Vic (LKKAUTO)  
**Subject:** RE: Accident Involving GBH1378M and SJV1297U on Dec 19 2018 LKK REF CS/AIG18022935/Avd3  
**Attachments:** MARK EST.pdf

Dear Kay Eng,

Enclosed herewith revised marking.

Repairer has agree on Lump Sum repair \$5000/-.

Best Regards,

**Veron Chen** | Case Handler

**LKK Auto Consultants Pte Ltd**

Phone: 6256-3561 | email :sur@lkkauto.com | fax: 6256-4315

Blk 51, Paya Ubi Industrial Park, Ubi Avenue 1, #02-25 | S(408933)

---

**From:** Khoo, Kay-Eng <Kay-Eng.Khoo@aig.com>  
**Sent:** Wednesday, 17 April 2019 2:17 PM  
**To:** Veron Chen (LKKAUTO) <veronchen@lkkauto.com>  
**Cc:** Foo, Chityan <Chityan.Foo@aig.com>; Hsiao Tong (LKKAUTO) <chewht@lkkauto.com>; SUR <sur@lkkauto.com>; Admin A <admin-a@lkkauto.com>; Vic (LKKAUTO) <vicalpeh@lkkauto.com>  
**Subject:** RE: Accident Involving GBH1378M and SJV1297U on Dec 19 2018 LKK REF CS/AIG18022935/Avd3

Dear M/S LKK Auto Consultants,

Appreciate if you can avail us said revised markings and adjustment on urgent basis.

Thank you.

**Khoo Kay Eng**

**AIG**

Senior Complex Claims Examiner  
Claims | AIG Asia Pacific Insurance Pte. Ltd.

78 Shenton Way #08-16 Singapore 079120

Tel +(65) 6419 1026

[kay-eng.khoo@aig.com](mailto:kay-eng.khoo@aig.com) | [www.aig.sg](http://www.aig.sg)



**Celebrating 100 Years:**  
Visit [100.aig](http://100.aig) to learn more.

AIG Asia Pacific won General Insurance Company of the Year at the 22nd Asia Insurance Industry Awards. [Click here to find out more](#)

Follow us:



**IMPORTANT NOTICE:**

*The information in this email (and any attachments) is confidential. If you are not the intended recipient, you must not use or disseminate the information. If you have received this email in error, please immediately notify me by "Reply" command and permanently delete the original and any copies or printouts thereof. Although this email and any attachments are believed to be free of any virus or other defect that might affect any computer system into which it is received and opened, it is the responsibility of the recipient to ensure that it is virus free and no responsibility is accepted by AIG for any loss or damage arising in any way from its use.*

---

**From:** Khoo, Kay-Eng  
**Sent:** Monday, April 15, 2019 3:25 PM  
**To:** Veron Chen (LKKAUTO)  
**Cc:** Foo, Chityan; Hsiao Tong (LKKAUTO); SUR; Admin A; Vic (LKKAUTO)  
**Subject:** RE: Accident Involving GBH1378M and SJV1297U on Dec 19 2018 LKK REF CS/AIG18022935/Avd3

Dear Veron,

Thank you for your update.

Can you let me have the revised markings and adjustment for this case as we need to manage our insured, thank you.

**Khoo Kay Eng**  
AIG  
Senior Complex Claims Examiner  
Claims | AIG Asia Pacific Insurance Pte. Ltd.

78 Shenton Way #08-16 Singapore 079120

Tel +(65) 6419 1026

[kay-eng.khoo@aig.com](mailto:kay-eng.khoo@aig.com) | [www.aig.sg](http://www.aig.sg)



**Celebrating 100 Years:**  
Visit [100.aig](http://100.aig) to learn more.

AIG Asia Pacific won General Insurance Company of the Year at the 22nd Asia Insurance Industry Awards. [Click here to find out more](#)

Follow us:



IMPORTANT NOTICE:

The information in this email (and any attachments) is confidential. If you are not the intended recipient, you must not use or disseminate the information. If you have received this email in error, please immediately notify me by "Reply" command and permanently delete the original and any copies or printouts thereof. Although this email and any attachments are believed to be free of any virus or other defect that might affect any computer system into which it is received and opened, it is the responsibility of the recipient to ensure that it is virus free and no responsibility is accepted by AIG for any loss or damage arising in any way from its use.

---

**From:** Veron Chen (LKKAuto) [<mailto:veronchen@lkkauto.com>]  
**Sent:** Monday, April 15, 2019 1:14 PM  
**To:** Khoo, Kay-Eng  
**Cc:** Foo, Chityan; Hsiao Tong (LKKAuto); SUR; Admin A; Vic (LKKAuto)  
**Subject:** [EXTERNAL] RE: Accident Involving GBH1378M and SJV1297U on Dec 19 2018 LKK REF CS/AIG18022935/Avd3

This message is from an external sender; be cautious with links and attachments.

Dear Kay Eng,

TP repairer is not willing to do direct settlement.

They had engaged lawyer to handle the TP claim.

Best Regards,

Veron Chen | Case Handler

LKK Auto Consultants Pte Ltd

Phone: 6256-3561 | email :[sur@lkkauto.com](mailto:sur@lkkauto.com) | fax: 6256-4315

Blk 51, Paya Ubi Industrial Park, Ubi Avenue 1, #02-25 | S(408933)

---

**From:** Khoo, Kay-Eng <[Kay-Eng.Khoo@aig.com](mailto:Kay-Eng.Khoo@aig.com)>  
**Sent:** Monday, 15 April 2019 11:47 AM  
**To:** Veron Chen (LKKAuto) <[veronchen@lkkauto.com](mailto:veronchen@lkkauto.com)>  
**Cc:** Foo, Chityan <[Chityan.Foo@aig.com](mailto:Chityan.Foo@aig.com)>; Hsiao Tong (LKKAuto) <[chewht@lkkauto.com](mailto:chewht@lkkauto.com)>; SUR <[sur@lkkauto.com](mailto:sur@lkkauto.com)>; Admin A <[admin-a@lkkauto.com](mailto:admin-a@lkkauto.com)>; Vic (LKKAuto) <[vicalpeh@lkkauto.com](mailto:vicalpeh@lkkauto.com)>  
**Subject:** RE: Accident Involving GBH1378M and SJV1297U on Dec 19 2018 LKK REF CS/AIG18022935/Avd3

Dear Veron,

Thanks for your update.

Please advise if direct settlement materialized and whether our insured has been notified of the PD claim against him?

Thank you.

**Khoo Kay Eng**  
**AIG**  
Senior Complex Claims Examiner  
Claims | AIG Asia Pacific Insurance Pte. Ltd.

78 Shenton Way #08-16 Singapore 079120

Tel +(65) 6419 1026

[kay-eng.khoo@aig.com](mailto:kay-eng.khoo@aig.com) | [www.aig.sg](http://www.aig.sg)



**AIG Asia Pacific won General Insurance Company of the Year at the 22nd Asia Insurance Industry Awards. [Click here to find out more](#)**

**Follow us:**



**IMPORTANT NOTICE:**

*The information in this email (and any attachments) is confidential. If you are not the intended recipient, you must not use or disseminate the information. If you have received this email in error, please immediately notify me by "Reply" command and permanently delete the original and any copies or printouts thereof. Although this email and any attachments are believed to be free of any virus or other defect that might affect any computer system into which it is received and opened, it is the responsibility of the recipient to ensure that it is virus free and no responsibility is accepted by AIG for any loss or damage arising in any way from its use.*

---

**From:** Veron Chen (LKKAuto) [<mailto:veronchen@lkkauto.com>]  
**Sent:** Monday, April 15, 2019 9:14 AM  
**To:** Vic (LKKAuto); Khoo, Kay-Eng  
**Cc:** Foo, Chityan; Hsiao Tong (LKKAuto); SUR; Admin A  
**Subject:** [EXTERNAL] RE: Accident Involving GBH1378M and SJV1297U on Dec 19 2018 LKK REF CS/AIG18022935/Avd3

**This message is from an external sender; be cautious with links and attachments.**

Dear Kay Eng,

We are in the midst of finalize.

Best Regards,

**Veron Chen** | Case Handler

**LKK Auto Consultants Pte Ltd**

Phone: 6256-3561 | email :[sur@lkkauto.com](mailto:sur@lkkauto.com) | fax: 6256-4315

Blk 51, Paya Ubi Industrial Park, Ubi Avenue 1, #02-25 | S(408933)

**From:** Vic (LKKAUTO)  
**Sent:** Friday, 12 April 2019 5:45 PM  
**To:** Khoo, Kay-Eng <Kay-Eng.Khoo@aig.com>; Veron Chen (LKKAUTO) <veronchen@lkkauto.com>  
**Cc:** Foo, Chityan <Chityan.Foo@aig.com>; Hsiao Tong (LKKAUTO) <chewht@lkkauto.com>; Vic (LKKAUTO) <vicalpeh@lkkauto.com>; SUR <sur@lkkauto.com>; Admin A <admin-a@lkkauto.com>  
**Subject:** RE: Accident Involving GBH1378M and SJV1297U on Dec 19 2018 LKK REF CS/AIG18022935/Avd3  
**Importance:** High

Dear Veron,

Please refer to the below email for your necessary action please.

Thank you.

Best Regards,

**Vic Alpeh** | Case Handler

**LKK Auto Consultants Pte Ltd**

Phone: 6841-2096 | email: [vicalpeh@lkkauto.com](mailto:vicalpeh@lkkauto.com) | fax: 6741-4108

Blk 51, Paya Ubi Industrial Park, Ubi Avenue 1, #02-25 | S(408933)

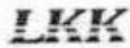

Auto  
Consultants  
Pte Ltd

*Save the Earth. Print only when necessary.*

This e-mail contains confidential and privileged material, and are for the sole use of the intended recipient. Use or distribution by an unintended recipient is prohibited, and may be a violation of law. If you believe that you received this e-mail in error, please do not read this e-mail or any attached items. Please delete the e-mail and all attachments, including any copies thereof, and inform the sender that you have deleted the e-mail, all attachments and any copies thereof. Thank you.

---

**From:** Khoo, Kay-Eng [<mailto:Kay-Eng.Khoo@aig.com>]  
**Sent:** Wednesday, 10 April, 2019 2:14 PM  
**To:** Hsiao Tong (LKKAUTO); Vic (LKKAUTO)  
**Cc:** Foo, Chityan  
**Subject:** Accident Involving GBH1378M and SJV1297U on Dec 19 2018  
**Importance:** High

Our Ref: 2338253523SG003

Your Ref: GBH1378M

Dear Hsiao Tong/Vic

Noted this Merimen case created by your office where there is agreement as Adrian Ling to be the SJE.

Please advise us on the current status of the matter – any survey and post repairs done to GBH1378M, the repairs been finalized and any claims made/direct settlement concluded?

Kindly advise us urgently, thank you.

**Khoo Kay Eng**

**AIG**

Senior Complex Claims Examiner

Claims | AIG Asia Pacific Insurance Pte. Ltd.

78 Shenton Way #08-16 Singapore 079120

Tel +(65) 6419 1026

[kay-eng.khoo@aig.com](mailto:kay-eng.khoo@aig.com) | [www.aig.sg](http://www.aig.sg)



**Celebrating 100 Years:**  
Visit [100.aig](http://100.aig) to learn more.

**AIG Asia Pacific won General Insurance Company of the Year at the 22nd Asia Insurance Industry Awards. [Click here to find out more](#)**

**Follow us:**



**IMPORTANT NOTICE:**

*The information in this email (and any attachments) is confidential. If you are not the intended recipient, you must not use or disseminate the information. If you have received this email in error, please immediately notify me by "Reply" command and permanently delete the original and any copies or printouts thereof. Although this email and any attachments are believed to be free of any virus or other defect that might affect any computer system into which it is received and opened, it is the responsibility of the recipient to ensure that it is virus free and no responsibility is accepted by AIG for any loss or damage arising in any way from its use.*

**IMPORTANT NOTICE:**

The information in this email (and any attachments) is confidential. If you are not the intended recipient, you must not use or disseminate the information. If you have received this email in error, please immediately notify me by "Reply" command and permanently delete the original and any copies or printouts thereof. Although this email and any attachments are believed to be free of any virus or other defect that might affect any computer system into which it is received and opened, it is the responsibility of the recipient to ensure that it is virus free and no responsibility is accepted by American International Group, Inc. or its subsidiaries or affiliates either jointly or severally, for any loss or damage arising in any way from its use.

**IMPORTANT NOTICE:**

The information in this email (and any attachments) is confidential. If you are not the intended recipient, you must not use or disseminate the information. If you have received this email in error, please immediately notify me by "Reply" command and permanently delete the original and any copies or printouts thereof. Although this email and any attachments are believed to be free of any virus or other defect that might affect any computer system into which it is received and opened, it is the responsibility of the recipient to ensure that it is virus free and no responsibility is accepted by American International Group, Inc. or its subsidiaries or affiliates either jointly or severally, for any loss or damage arising in any way from its use.

**Veron Chen (LKKAUTO)**

---

**From:** Veron Chen (LKKAUTO)  
**Sent:** Monday, 15 April 2019 1:14 PM  
**To:** Khoo, Kay-Eng  
**Cc:** Foo, Chityan; Hsiao Tong (LKKAUTO); SUR; Admin A; Vic (LKKAUTO)  
**Subject:** RE: Accident Involving GBH1378M and SJV1297U on Dec 19 2018 LKK REF CS/AIG18022935/Avd3

Dear Kay Eng,

TP repairer is not willing to do direct settlement.

They had engaged lawyer to handle the TP claim.

Best Regards,

**Veron Chen** | Case Handler

**LKK Auto Consultants Pte Ltd**

Phone: 6256-3561 | email :sur@lkkauto.com | fax: 6256-4315

Blk 51, Paya Ubi Industrial Park, Ubi Avenue 1, #02-25 | S(408933)

---

**From:** Khoo, Kay-Eng <Kay-Eng.Khoo@aig.com>  
**Sent:** Monday, 15 April 2019 11:47 AM  
**To:** Veron Chen (LKKAUTO) <veronchen@lkkauto.com>  
**Cc:** Foo, Chityan <Chityan.Foo@aig.com>; Hsiao Tong (LKKAUTO) <chewht@lkkauto.com>; SUR <sur@lkkauto.com>; Admin A <admin-a@lkkauto.com>; Vic (LKKAUTO) <vicalpeh@lkkauto.com>  
**Subject:** RE: Accident Involving GBH1378M and SJV1297U on Dec 19 2018 LKK REF CS/AIG18022935/Avd3

Dear Veron,

Thanks for your update.

Please advise if direct settlement materialized and whether our insured has been notified of the PD claim against him?

Thank you.

**Khoo Kay Eng**

**AIG**

Senior Complex Claims Examiner  
Claims | AIG Asia Pacific Insurance Pte. Ltd.

78 Shenton Way #08-16 Singapore 079120

Tel +(65) 6419 1026

[kay-eng.khoo@aig.com](mailto:kay-eng.khoo@aig.com) | [www.aig.sg](http://www.aig.sg)



**Celebrating 100 Years:**  
Visit [100.aig](http://100.aig) to learn more.

AIG Asia Pacific won General Insurance Company of the Year at the 22nd Asia Insurance Industry Awards. [Click here to find out more](#)

Follow us:



**IMPORTANT NOTICE:**

*The information in this email (and any attachments) is confidential. If you are not the intended recipient, you must not use or disseminate the information. If you have received this email in error, please immediately notify me by "Reply" command and permanently delete the original and any copies or printouts thereof. Although this email and any attachments are believed to be free of any virus or other defect that might affect any computer system into which it is received and opened, it is the responsibility of the recipient to ensure that it is virus free and no responsibility is accepted by AIG for any loss or damage arising in any way from its use.*

---

**From:** Veron Chen (LKKAUTO) [<mailto:veronchen@lkkauto.com>]  
**Sent:** Monday, April 15, 2019 9:14 AM  
**To:** Vic (LKKAUTO); Khoo, Kay-Eng  
**Cc:** Foo, Chityan; Hsiao Tong (LKKAUTO); SUR; Admin A  
**Subject:** [EXTERNAL] RE: Accident Involving GBH1378M and SJV1297U on Dec 19 2018 LKK REF CS/AIG18022935/Avd3

This message is from an external sender; be cautious with links and attachments.

Dear Kay Eng,

We are in the midst of finalize.

Best Regards,

**Veron Chen** | Case Handler

**LKK Auto Consultants Pte Ltd**

Phone: 6256-3561 | email :[sur@lkkauto.com](mailto:sur@lkkauto.com) | fax: 6256-4315

Blk 51, Paya Ubi Industrial Park, Ubi Avenue 1, #02-25 | S(408933)

---

**From:** Vic (LKKAUTO)  
**Sent:** Friday, 12 April 2019 5:45 PM  
**To:** Khoo, Kay-Eng <[Kay-Eng.Khoo@aig.com](mailto:Kay-Eng.Khoo@aig.com)>; Veron Chen (LKKAUTO) <[veronchen@lkkauto.com](mailto:veronchen@lkkauto.com)>  
**Cc:** Foo, Chityan <[Chityan.Foo@aig.com](mailto:Chityan.Foo@aig.com)>; Hsiao Tong (LKKAUTO) <[chewht@lkkauto.com](mailto:chewht@lkkauto.com)>; Vic (LKKAUTO) <[vicalpeh@lkkauto.com](mailto:vicalpeh@lkkauto.com)>; SUR <[sur@lkkauto.com](mailto:sur@lkkauto.com)>; Admin A <[admin-a@lkkauto.com](mailto:admin-a@lkkauto.com)>  
**Subject:** RE: Accident Involving GBH1378M and SJV1297U on Dec 19 2018 LKK REF CS/AIG18022935/Avd3  
**Importance:** High

Dear Veron,

Please refer to the below email for your necessary action please.

Thank you.

Best Regards,

**Vic Alpeh** | Case Handler

**LKK Auto Consultants Pte Ltd**

Phone: 6841-2096 | email: [vicalpeh@lkkauto.com](mailto:vicalpeh@lkkauto.com) | fax: 6741-4108

Blk 51, Paya Ubi Industrial Park, Ubi Avenue 1, #02-25 | S(408933)

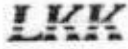

Auto  
Consultants  
Pte Ltd

*Save the Earth. Print only when necessary.*

This e-mail contain confidential and privileged material, and are for the sole use of the intended recipient. Use or distribution by an unintended recipient is prohibited, and may be a violation of law. If you believe that you received this e-mail in error, please do not read this e-mail or any attached items. Please delete the e-mail and all attachments, including any copies thereof, and inform the sender that you have deleted the e-mail, all attachments and any copies thereof. Thank you.

---

**From:** Khoo, Kay-Eng [<mailto:Kay-Eng.Khoo@aig.com>]

**Sent:** Wednesday, 10 April, 2019 2:14 PM

**To:** Hsiao Tong (LKKAuto); Vic (LKKAuto)

**Cc:** Foo, Chityan

**Subject:** Accident Involving GBH1378M and SJV1297U on Dec 19 2018

**Importance:** High

Our Ref: 2338253523SG003

Your Ref: GBH1378M

Dear Hsiao Tong/Vic

Noted this Merimen case created by your office where there is agreement as Adrian Ling to be the SJE.

Please advise us on the current status of the matter – any survey and post repairs done to GBH1378M, the repairs been finalized and any claims made/direct settlement concluded?

Kindly advise us urgently, thank you.

**Khoo Kay Eng**

**AIG**

Senior Complex Claims Examiner

Claims | AIG Asia Pacific Insurance Pte. Ltd.

78 Shenton Way #08-16 Singapore 079120

Tel +(65) 6419 1026

[kay-eng.khoo@aig.com](mailto:kay-eng.khoo@aig.com) | [www.aig.sg](http://www.aig.sg)

- Pre repair inspection request - GBH1378M VS SJV1297U (OI) DOA 19/12/2018

From: Azlan, Syazairdina  
To: admin-a@kkauto.com, assignments@kkauto.com  
Cc: Fong, Andy-SY, Chin, Lee-Ying, Abu Kassim, Noor Mariesa, Md Ishak, Mohd Imran, Lim, Sheng Yang, Mithoosingh, Aashweenjeetkaur, Hor, Yinrul, Chan, Yoke Shi, Kaur, Baljit  
Sent: 21/12/2018 3:53:08 PM  
Attachments: 1514\_001.pdf; 0488\_001.pdf

Hi,

Please refer to the enclosed request from Vision Law LLC.

Claim no : 2338253523SG003  
Case Owner : CHIT YAN FOO

If you have any queries/concerns, please let us know.  
Kindly assist to assign Adrian Ling as Single Joint Expert as requested.

Thanks and regards,

Syaza Irdina Azlan  
AIG  
Express Claims Adjuster II, Singapore FNOL, Claims Operations – Auto  
SG Claims Operations | AIG Shared Services

[Syazairdina.Azlan@aig.com](mailto:Syazairdina.Azlan@aig.com) | [www.aig.sg](http://www.aig.sg)

From: ct-admin@visionlawllc.com [mailto:ct-admin@visionlawllc.com]  
Sent: Friday, December 21, 2018 3:32 PM  
To: Azlan, Syazairdina  
Subject: Attached Image

**IMPORTANT NOTICE:**

The information in this email (and any attachments) is confidential. If you are not the intended recipient, you must not use or disseminate the information. If you have received this email in error, please immediately notify me by "Reply" command and permanently delete the original and any copies or printouts thereof. Although this email and any attachments are believed to be free of any virus or other defect that might affect any computer system into which it is received and opened, it is the responsibility of the recipient to ensure that it is virus free and no responsibility is accepted by American International Group, Inc. or its subsidiaries or affiliates either jointly or severally, for any loss or damage arising in any way from its use.

From: Syazairdina.Azlan@aig.com  
To: ct-admin@visionlawllc.com  
Cc: Andy-SY.Fong@aig.com, Lee-Ying.Chin@aig.com, NoorMariesa.AbuKassim@aig.com, Imran.Ishak@aig.com, ShengYang.Lim@aig.com, Aashweenjeetkaur.Mithoosingh@aig.com, Yinrul.Hor@aig.com, Yokeshi.chan@aig.com, Baljit.SoonHanXin@aig.com  
Subject: RE: AIGENCRYPT - PRE-REPAIR INSPECTION - ACCIDENT INVOLVING OUR INSURED VEHICLE SJV1297U AND GBH1378M ON 19/12/2018  
Date: Fri, 21 Dec 2018 04:57:52 +0000  
Dear Sir/Madam,

Reminder for pre-repair survey.  
Kindly response to the email below whether agree to the appointment of any of these motor surveyors below as a single joint expert.

Thanks and regards,

Syaza Irdina Azlan  
AIG  
Express Claims Adjuster II, Singapore FNOL, Claims Operations – Auto  
SG Claims Operations | AIG Shared Services

[Syazairdina.Azlan@aig.com](mailto:Syazairdina.Azlan@aig.com) | [www.aig.sg](http://www.aig.sg)

From: Azlan, Syazairdina  
Sent: Thursday, December 20, 2018 2:54 PM  
To: ct-admin@visionlawllc.com  
Cc: Fong, Andy-SY; Chin, Lee-Ying; Abu Kassim, Noor Mariesa; Md Ishak, Mohd Imran; Lim, Sheng Yang; Mithoosingh, Aashweenjeetkaur; Hor, Yinrul; Chan, Yoke Shi; Kaur, Baljit  
Subject: AIGENCRYPT - PRE-REPAIR INSPECTION - ACCIDENT INVOLVING OUR INSURED VEHICLE SJV1297U AND GBH1378M ON 19/12/2018

Without Prejudice

Your Reference : AM jt.lns.M89.GBH1378M.18 (sj)  
Our Reference : SJV1297U

Dear Sir/Madam,

We refer to your Notice of Accident of even date.

We intend to conduct a pre-repair survey of the damage to your client's/your customer's vehicle jointly with your client/your motor workshop. We propose to use one of the motor surveyors named in the attached list to conduct the joint pre-repair survey as a single joint expert:

Name of Surveyor	Company Name
AIG In House Surveyor	AIG Asia Pacific Insurance Pte Ltd
Lawrence Ng Chun Kee	Priority Services
Jeffrey Ong Leng Kiat	Priority Services
Jimmy Lee	Priority Services
EC Looi	Automobile Inspection Services Pte Ltd
Pang Kiah Keen (Frankie)	Formteam Adjusters Pte Ltd
Ng You Han	Formteam Adjusters Pte Ltd
Soon HanXin (Gary)	Formteam Adjusters Pte Ltd
Chow Bo Xiong	Formteam Adjusters Pte Ltd

Chua Soo Teck (Benjamin)	Formteam Adjusters Pte Ltd
Kalvin Ang	LKK Auto Consultants Pte Ltd
Xing Guo Qiang	LKK Auto Consultants Pte Ltd
Marcus Chua	LKK Auto Consultants Pte Ltd
Mohamad Taufikh	LKK Auto Consultants Pte Ltd
Adrian Ling	LKK Auto Consultants Pte Ltd
Mohammed Rasul	LKK Auto Consultants Pte Ltd
Kenneth Kong	LKK Auto Consultants Pte Ltd

Please let us know within two (2) working days whether you agree to the appointment of any of these motor surveyors as a single joint expert. You may select one or more of the listed motor surveyors. We will bear the cost of the pre-repair survey carried out by the single joint expert.

Thanks and regards,

Syaza Indina Azlan  
AIG  
Express Claims Adjuster II  
SG Claims Operations | AIG Shared Services

---

**From:** Abu Kassim, Noor Mariesa  
**Sent:** Thursday, December 20, 2018 2:30 PM  
**To:** Azlan, Syazalindina  
**Cc:** Lim, Sheng Yang  
**Subject:** FW: Scan Image

**From:** ct-admin@visionlawllc.com [mailto:ct-admin@visionlawllc.com]  
**Sent:** Thursday, December 20, 2018 2:26 PM  
**To:** Abu Kassim, Noor Mariesa; Lim, Sheng Yang  
**Subject:** Scan Image

# VISION LAW LLC

Advocates & Solicitors - Notary Public - Commissioner for Oaths  
Agents for Trade Marks  
(Incorporated with limited liability)

ERIC NG CHING BOON  
WONG KENG LEONG RAYNEY  
AUDREY WONG SU-HSIEN  
PAUL YAP TAI SAN  
ANJALLI DIO MUNIANDY  
SEGA PARAM  
ANG KIM NOI DIANE  
RAVENDRA KRISHNASAMY  
JANICE HAN JIA LIN  
TAN YINGXIAN, SELWYN  
CHEONG YUNHUI, CLARISSA  
EDISON TAM CHYI EU

Unique Entity Number :200721148H  
✓HEAD OFFICE: 133 New Bridge Road  
#18-01/02 Chinatown Point  
Singapore 059413

Branch: 490 Toa Payoh Lorong 6  
#03-11 HDB Hub  
Singapore 310490

## ✓HEAD OFFICE

TEL : (65) 65342811 (Hunting)  
FAX ✓ : (65) 65356802 (General)  
: (65) 65355905 (Litigation)  
E-mail : jactan@visionlawllc.com

## BRANCH

TEL : 65 63580703  
FAX : 65 63580448 (Conveyancing)

WHEN REPLYING PLEASE QUOTE OUR REFERENCE- KINDLY REPLY TO HEAD OFFICE FOR THIS MATTER

Our Ref: AM.jt.Ins.M89/109046.2018 (sj) jy  
Your Ref: SJV 1297 U

21 December 2018

**AIG ASIA PACIFIC INSURANCE PTE TD**  
78 Shenton Way  
#07-16 AIG Building  
Singapore 079120  
Attention: Motor Claims Department

BY FAX: 6415-3727

Email: Syazairdina.Azlan@aig.com

Dear Sirs,

**ACCIDENT INVOLVING GBH 1378 M & SJV 1297 U ON 19 DECEMBER 2018 ALONG CTE TOWARDS CITY EXIT BRADDELL ROAD JUNCTION LORONG CHUAN AT ABOUT 0905 HOURS (NOTICE TO INSURER TO CONDUCT PRE-REPAIR SURVEY WITHIN 2 WORKING DAYS PURSUANT TO PARAGRAPH 6.2 OF PRE-ACTION PROTOCOL FOR NIMA CASES)**

We refer to your email dated 21 December 2018 informing that you wish to conduct a pre-repair survey and your List of Surveyors.

Our client confirmed appointment of Adrian Ling of LKK Auto Consultants Pte Ltd as the Single Joint Expert for this matter.

Please be informed that the said vehicle can be inspected at:

Venue: MCS Garage  
10 Kaki Bukit Road 2  
#03-25 First East Centre  
Singapore 417868  
Contact Person: Mr Kendrick (9270 0917) / 8285-7623 (Ah Hock)

If you fail to conduct the pre-repair inspection within the next 2 working days excluding any intervening Saturday, Sunday or Public Holiday, the said workshop will commence repairs thereafter without further reference to you.

Yours faithfully

ANJALLIM  
(HEAD OFFICE)

### FOR SURVEYOR

Please initial here after completion of pre-repair inspection. Thank you.

Appointed surveyor :  
(Name & Signature)

Date & Time of Inspection :

cc: GBH 1378 M – By fax: 6538-4322 only

**NB.: Any settlement of offer is on the express condition that this settlement is in respect of our client's claim for property-related damages only and shall not preclude our client from claiming injury-related damages arising from this accident.**

CONFIDENTIALITY  
THE INFORMATION CONTAINED IN THESE DOCUMENTS MAY BE PRIVILEGED AND CONFIDENTIAL AND IS INTENDED FOR THE EXCLUSIVE USE OF THE ADDRESSEE DESIGNATED ABOVE. If you are not the addressee, any disclosure, reproduction, distribution or other dissemination or use of this communication is strictly prohibited. If you have received this transmission in error please contact us immediately by telephone so that we can arrange for its return.



New Cars

Used Cars

Sell My Car

Directory

Products

Insurance

Articles

Forum

Resources

# SELL YOUR CAR YOURSELF

Get listed until it's sold + we will handle all the paperwork!

[POST AN AD NOW!](#)

Post an Advertisement  
Sell it yourself! Advertise it at just  
**\$58 until it's SOLD!**

[Post an Ad](#) [Advertiser Login](#) [Ways of Selling](#)

## Rare & Unique JCW Badged Mini Cooper S (turbo).



Unique JCW Badged With Red & White Styling. Great For Small Family/young Couple.  
Direct Owner - StarAd



- Free VICOM evaluation
- Free grooming and 6 months maintenance
- In-house workshop ensures quality service
- Member of SVTA and hire purchase association
- 100% deposit refund for unapproved loan

**YONG LEE SENG MOTOR PTE LTD**

Browse by Category

[Save Search](#)
[Print](#)

Sort by Date Posted

20 results/page

14 vehicles

[Search](#) every

[Advanced Search](#)
[Search](#)
[View All](#)

Make

Model

Price

Depreciation

Reg Date

Eng Cap

Mileage

Veh Type

Status

Search Selection

every

Any

Any

&gt; 10 year(s) old

Any

Any

Any

Available



☐ Suzuki Every (COE till 06/2022)

\$16,800

\$4,790 /yr

27-Jun-2007

658 cc

-

Van

Available

Fuel Type: Petrol

~LIMITED TIME OFFER~ Are You Looking For A Van That Is Both Economical & Efficient? Worry About Used Vehicles Stability And Maintenance? Concern About Down Payment And Monthly Loans? With Proven Recor...

Ezy-1 Pte Ltd

★ Posted: 21-Nov-2018 Tags: 2007 Suzuki Every, 2007 suzuki every, Suzuki Every, suzuki every, Suzuki, Every, every, Used Suzuki



☐ Suzuki Every (COE till 08/2022)

\$16,800

\$4,560 /yr

17-Sep-2007

658 cc

-

Van

Available

Fuel Type: Petrol

Only 1 Owner. 100% Loan Approval With \$0 Drive Away! Cheapest Commercial Vehicle In The Market, 660cc, Lowest Fuel Consumption And Economical. Currently Hot Selling In The Market As Most Economical Ve...

★ Posted: 14-Dec-2018 Tags: 2007 Suzuki Every, 2007 suzuki every, Suzuki Every, suzuki every, Suzuki, Every, every, Used Suzuki



☐ Suzuki Every (COE till 07/2022)

\$20,800

\$5,770 /yr

21-Sep-2007

658 cc

-

Van

Available

Fuel Type: Petrol

Attractive Loan Scheme Available Only Pay Insurance/Adv Installment/Handing Fee. Only Monthly At \$530. Don't Miss! Manual Transmission Every For Sale 1 Owner And Low Usage Previous Owner. Trade In Wel...

★ Posted: 17-Dec-2018 Tags: 2007 Suzuki Every, 2007 suzuki every, Suzuki Every, suzuki every, Suzuki, Every, every, Used Suzuki



☐ Suzuki Every (COE till 07/2022)

\$16,800

\$4,660 /yr

27-Sep-2007

658 cc

-

Van

Available

Fuel Type: Petrol

Well Maintain By Previous Owner, Owner Only Uses It To Fetch Children To And Fro From School, Low Fuel Consumption And Very Economy, Very Good For New Business Start Up, Comes With Original Rear Seats...

Net Link Partners Pte Ltd

★ Posted: 12-Dec-2018 Tags: 2007 Suzuki Every, 2007 suzuki every, Suzuki Every, suzuki every, Suzuki, Every, every, Used Suzuki

## GET YOUR COE RENEWAL LOAN

Is your COE expiring? Let us help you renew it!

Getting your COE renewed is easy, fast and affordable. We'll help you renew your COE and get a loan for it. Get the cheapest loan in town and an approval in 2 days without effort! Enquire today.



☐ Suzuki Every (COE till 09/2022)

\$21,888

\$5,810 /yr

29-Sep-2007

658 cc

120,000 km

Van

Available

Fuel Type: Petrol

Low Deposit Of \$2500, Monthly \$548 In House Loan And Bank Loan Available, High COE Value Of \$20300, New Road Tax Till 3/2018, Just Pass Inspection, Good For Small Business.

★ Posted: 12-Nov-2018 Tags: 2007 Suzuki Every, 2007 suzuki every, Suzuki Every, suzuki every, Suzuki, Every, every, Used Suzuki



☐ Suzuki Every (COE till 08/2022)

\$23,800

\$6,450 /yr

26-Oct-2007

658 cc

-

Van

Available

Fuel Type: Petrol

\$1 Driveaway, New Paintwork, Excellent Engine, Call For Viewing.

★ Posted: 15-Oct-2018 Tags: 2007 Suzuki Every, 2007 suzuki every, Suzuki Every, suzuki every, Suzuki, Every, every, Used Suzuki

[SHORTLISTED](#) [HISTORY](#)
[Compare](#)



☐ Suzuki Every (COE till 07/2027) \$32,800 \$3,810 /yr 07-Dec-2007 658 cc 160,000 km Van Available

Fuel Type: Petrol

\$0 Down Payment, Monthly Installment \$477. New Paintwork With Leather Seat New, Loan Easy Approve Up To 100%, High Trade In Are Welcome Call For Viewing! Price Negotiable!

PREMIUM AD

☆ Posted: 18-Dec-2018 Tags: 2007 Suzuki Every, 2007 suzuki every, Suzuki Every, suzuki every, Suzuki, Every, every, Used Suzuki



☐ Suzuki Every (COE till 05/2023) \$19,500 \$4,400 /yr 29-May-2008 658 cc - Van Available

Fuel Type: Petrol

☆ Posted: 08-Dec-2018 Tags: 2008 Suzuki Every, 2008 suzuki every, Suzuki Every, suzuki every, Suzuki, Every, every, Used Suzuki



☐ Suzuki Every (COE till 07/2023) \$22,800 \$4,960 /yr 29-Jul-2008 658 cc 237,000 km Van Available

Fuel Type: Petrol

Renewed 5-Year COE! Excellent Condition And Well-maintained. Auto-transmission Van. Vehicle Exterior Can Be Spray Painted According To Customer's Likes.

☆ Posted: 23-Dec-2018 Tags: 2008 Suzuki Every, 2008 suzuki every, Suzuki Every, suzuki every, Suzuki, Every, every, Used Suzuki



☐ Suzuki Every (COE till 08/2023) \$19,800 \$4,270 /yr 12-Aug-2008 658 cc - Van Available

Fuel Type: Petrol

New Paintwork, Nice Cushion, Beautiful And Clean Interior, Well Maintained, Serviced Regularly, Flexible Loan Available At Low Interest Rate, Trade In Welcome, Don't Miss The Chance, Call/Visit Us Now...

☆ Posted: 27-Nov-2018 Tags: 2008 Suzuki Every, 2008 suzuki every, Suzuki Every, suzuki every, Suzuki, Every, every, Used Suzuki



Sell your Car for \$3,000 More

With over 15K cars sold via Auction and a 500+ Dealer Network, cars on sgCarMart Quotz typically receive up to \$3000 above market value. Quotz Guarantees the Highest Selling Price in Singapore - if we fail, you get \$100 cash from us. Get your Car Listed Today.

Find out more!



☐ Suzuki Every (COE till 09/2023) \$19,800 \$4,200 /yr 09-Sep-2008 658 cc 136,000 km Van Available

Fuel Type: Petrol

Rare Auto Gear Unit, Trade In All Available, Interested Please Call For Viewing, Viewing By Appointment Only.

Boeki Auto & Marine

☆ Posted: 14-Nov-2018 Tags: 2008 Suzuki Every, 2008 suzuki every, Suzuki Every, suzuki every, Suzuki, Every, every, Used Suzuki



☐ Suzuki Every (COE till 09/2023) \$21,800 \$4,600 /yr 18-Sep-2008 658 cc - Van Available

Fuel Type: Petrol

Suzuki Every.

☆ Posted: 12-Dec-2018 Tags: 2008 Suzuki Every, 2008 suzuki every, Suzuki Every, suzuki every, Suzuki, Every, every, Used Suzuki



☐ Suzuki Every (COE till 11/2023) \$21,800 \$4,470 /yr 11-Nov-2008 658 cc - Van Available

Fuel Type: Petrol

Low Depreciation, Low Maintenance Small Van. In Good Condition. Loan Up To 100% Available! High Trade In, Retractable Seats! Call Now For Viewing!

ABWIN (1994) Pte Ltd

☆ Posted: 14-Dec-2018 Tags: 2008 Suzuki Every, 2008 suzuki every, Suzuki Every, suzuki every, Suzuki, Every, every, Used Suzuki



☐ Suzuki Every (New 5-yr COE) \$20,800 \$4,160 /yr 17-Nov-2008 658 cc - Van Available

Fuel Type: Petrol

Low Depreciation, Low Maintenance Small Van. In Good Condition. Insurance And In House Loan Available. Call Now For Appointment.

ABWIN (1994) Pte Ltd

☆ Posted: 29-Nov-2018 Tags: 2008 Suzuki Every, 2008 suzuki every, Suzuki Every, suzuki every, Suzuki, Every, every, Used Suzuki

Save this search criteria, to get email alerts whenever a match is found.

Save Search

Make Model Price Depreciation Reg Date Eng Cap Mileage Veh Type Status

For old advertisements, view Expired ads

20 results/page

Home | New Cars | Used Cars | Sell My Car | Directory | Products | Insurance | Article | Forum | Resources

SHORTLISTED HISTORY

Compare

one car classifieds for parallel import cars, Toyota, Honda, Nissan, Mitsubishi & BMW. There are plenty of cars for sale, from vans, trucks, sedan cars, luxury cars, sports IV, MPV, hatchback, to COE cars & OPC cars. You can also buy from a car auction, look up car loans, financial services, low mileage cars, car brands, carpark rates & car

> Back to OneMotoring

## Enquire PARF/COE Rebate for Registered Vehicle

Vehicle Owner Particulars	
Owner ID Type:	Business
Owner ID:	8776E

Vehicle Details	
Vehicle No.:	GBH1378M
Vehicle to be Exported:	Yes
Intended Deregistration Date:	24 Dec 2018
Vehicle Make:	SUZUKI
Vehicle Model:	EVERY 658 A
Primary Colour:	Silver
Manufacturing Year:	2007
Engine No.:	K6A7274163
Chassis No.:	DA64V249209
Maximum Power Output:	-
Open Market Value:	\$13,899.00
Original Registration Date:	16 Nov 2007
First Registration Date:	16 Nov 2007
Transfer Count:	5
Actual ARF Paid:	\$695.00

Intended PARF Rebate Details	
PARF Eligibility:	No
PARF Eligibility Expiry Date:	-
PARF Rebate Amount:	\$0.00

Intended COE Rebate Details	
COE Expiry Date:	31 Aug 2022
COE Category:	C - Goods Vehicle & Bus
COE Period(Years):	5
PQP Paid:	\$17,920.00
COE Rebate Amount:	\$13,208.00
Total Rebate Amount:	\$13,208.00

Message	
Please note that all future COE renewals for this vehicle can only be for a 5-year period, subject to the statutory lifespan (if applicable) of the vehicle.	

The information contained herein is correct as at 24 Dec 2018

OK

## SINGAPORE ACCIDENT STATEMENT

### IMPORTANT NOTICE

1. Please report correctly the details of the accident to speed up the claims process.
2. This Form must be completed by the Policyholder and/or the Authorised Driver.
3. Information provided must be as truthful and accurate as possible. Any wilful misrepresentation or withholding of material facts may allow insurance companies to repudiate policy liability.
4. The issue and acceptance of this Form by insurance companies is not an admission of policy liability on the part of the insurance companies.
5. Any false reporting may be referred to the Police for investigation.
6. This report will be forwarded by the insurers of the GIA Records Management Centre established by the General Insurance Association of Singapore (GIA) for archiving and that copies of this report will, for a fee, be made available upon application by interested parties.
7. By the lodgement of this report to the insurers, you hereby consent to the archiving of this report at the centre and to copies of the report being made available aforesaid.

### ACCIDENT STATEMENT

Date Of Report	19/12/2018 14:23
Date Of Accident	19/12/2018 09:05
Exact Location Of Accident	CTE TWDS CITY EXIT BRADDEL ROAD JUNCTION LOR CHUAN
Country/State of Loss	SINGAPORE

### DETAILS OF OWN VEHICLE

Vehicle Registration Number	GBH1378M
<b>Insured/Policyholder</b>	
Name Of Registered Owner	K' ACOUSTIC
Co Reg No	-
Email Address	NOEMAIL
Mobile Phone No	(LOCAL) +65-91071638
Alternative Phone No	OFFICE-91071638

### Vehicle Particulars

Manufacturer	SUZUKI
Model	AVERY
Exact Purpose for which vehicle was being used at time of accident	WORK PURPOSE
Are you claiming under your own insurance policy for repair to your vehicle?	NO
If No, Please state action to be taken	THIRD PARTY
Vehicle Category	COMMERCIAL VEHICLE

### Insurance Company

Name of Insurance Company	MSIG INSURANCE (SINGAPORE) PTE. LTD.
Type Of Coverage	THIRD PARTY
Fleet Policy	NO
Policy Number	A29041964TMV
Cover Note Number	

### Driver

Name of Driver	POH WEE LEONG, IVAN
NRIC No	S8537957G
Date Of Birth	06/12/1985
Occupation	OUTDOOR
Date Of Driving Pass	28/11/2018
Driving Experience	0 YEAR AND 0 MONTH
Gender	MALE
Mobile Number	(LOCAL) +65-91071638
Fax Number	
Contact Number	
Email Address	NOEMAIL

Address	BLK 718 YISHUN STREET 71 #02-235
Postcode	760718
Was driver an employee of the Insured's Company	NO
If No, Relationship of the Driver with the Insured	OWNER
Vehicle Registration Number of Driver's Own Vehicle	-
	-
Insurance Company of Driver's Own Vehicle	-
	-

#### General Information of the Accident

Type Of Accident	COLLISION - CHANGE/CROSS LANE
Weather Conditions	CLEAR
Road Surface	DRY

#### Other Information

Was any foreign vehicle involved in this accident?	NO
Number of vehicles (including own vehicle) involved in the accident	2
Was any body injured in the Accident?	YES
Was any injured conveyed to hospital by ambulance?	NO
Was any other material or property damaged?	YES
I have been approached by unknown person(s) soliciting/offering accident claims assistance.	NO
Number of Passengers (Including Driver)	1

#### Details of Police Action

Was the accident reported to the police?	YES
If Yes, Please state which Police Station	
Police Station Name	TOA PAYOH NEIGHBOURHOOD POLICE CENTRE
Police Station Address	ROAD: 93 TOA PAYOH CENTRAL TOA PAYOH COMMUNITY BUILDING , POSTCODE: 319194 , COUNTRY: SINGAPORE
Police Station Contact	TEL NO: 1800-2519999 - FAX NO: 63548749
Was notice of intended Prosecution given?	NO
If Yes, against whom?	

#### Circumstances of Accident

REFER POLICE REPORT (ATTENDED BY: JAMES NG)

#### Attachment(s)

Are accident photos available for attachment?	YES
Was there any video captured by Car Camera?	YES
Remarks/ Reasons:	CANNOT BE UPLOADED
Was there any audio recorded?	NO

#### DETAILS OF OTHER VEHICLE PROPERTY 1

Vehicle Registration Number	SJV1297U
Vehicle Make/Model/Colour	LEXUS IS250 / BLACK
Details Of Properties	
Vehicle Category	PRIVATE CAR
Name of Driver	CHANGWEI, DAVID
NRIC/Passport Number	S8132218Z
Contact Number	81617013
Address	
Postcode	
Insurance Company Name	

Nature Of Damage

No. Of Passenger (Including Driver)

**DETAILS OF INJURED PERSON 1**

Name	POH WEE LEONG, IVAN
Approximate Age	33
Injuries Sustain	RIGHT SHOULDER STRAIN, RIGHT HEAD PAIN
Injured person in which vehicle?	GBH1378M
Were seat belts worn?	YES
Was this injured conveyed to hospital by ambulance?	NO
Address	BLK 718 YISHUN STREET 71 #02-235
Postcode	760718

SKETCH PLAN

IMPORTANT NOTICE

1. Please report correctly the details of the accident to speed up the claims process.
2. This Form must be completed by the Policyholder and/or the Authorised Driver.
3. Information provided must be as truthful and accurate as possible. Any willful misrepresentation or withholding of material facts may allow insurance companies to repudiate policy liability.
4. The issue and acceptance of this Form by insurance companies is not an admission of policy liability on the part of the insurance companies.
5. Any false reporting may be referred to the Police for investigation.
6. The report will be forwarded by the Insurers of the GIA Records Management Centre established by the General Insurance Association of Singapore (GIA) for archiving and that copies of this report will for a fee be made available upon application by interested parties.
7. By the lodgment of this report to the Insurers, you hereby consent to the archiving of this report at the centre and to copies of the report being made available aforesaid.
8. Consent under the Personal Data Protection Act (PDPA)

I understand, acknowledge, agree and consent that:

- (a) My insurer, my workshop and the General Insurance Association of Singapore ("GIA") may/are permitted to collect, use, disclose and/or process my personal data/personal information set out in this [form] and any other personal information provided by me or possessed by my insurer (collectively the "Personal Information") and disclose and transfer such Personal Information to all insurer(s) who have insured vehicle(s) involved in this accident (all insurer(s) who have insured vehicle(s) involved in this accident shall be collectively referred to as the "Insurers"), the Insurers' lawyers/law firms, the Monetary Authority of Singapore and any relevant government agency/authority (such as the police), for the purpose(s) of:
  - (i) processing, handling and/or dealing with my claims including the settlement of the claims and any necessary investigations relating to the claims;
  - (ii) Investigating the accident and/or my claims;
  - (iii) carrying out and/or dealing with my instructions or responding to any enquiries by me;
  - (iv) administering my claims (including the mailing of correspondence, statements, invoices, reports or notices to me, which could involve disclosure of certain personal data about me to bring about delivery of the same as well as on the external cover of envelopes/mail packages); and/or
  - (v) complying with applicable law in administering, processing, handling and/or dealing with my claims. (collectively the "Purposes")
- (b) all insurer(s) who have insured vehicle(s) involved in this accident and the Insurers' lawyers/law firms, may/are permitted to collect, use, disclose and/or process my Personal Information for one or more of the above Purposes; and
- (c) my Personal Information may/can be disclosed by any of the Insurers and/or GIA to their third party service providers or agents (including their lawyers/law firms), which may be sited outside of Singapore, for one or more of the above Purposes.
- (d) my Personal Information will also be collected and used to compile claims history for the purpose of fraud detection, investigation and management in present and all future claims.
- (e) the information so collected under (d) above may be shared / disclosed:
  - (i) to all insurers and/or any other third parties that assist in evaluating, investigating, controlling or managing fraud, regulators, law enforcement and government agencies as reasonably required for the purposes stated, or
  - (ii) for complying with requirements under any regulations, laws or court orders.

Policyholder's Signature  
Date & Time:

Driver's Signature  
(If driver is not the policyholder)  
Date & Time:

19 DEC 2018

IDAC KAKI BUKIT (VAC)

Reporting to IDAC KAKI BUKIT  
Name: Singapore 415933  
Tel: 67416697 Fax: 67492305  
Email: [vackb@singnet.com.sg](mailto:vackb@singnet.com.sg)

SKETCH PLAN

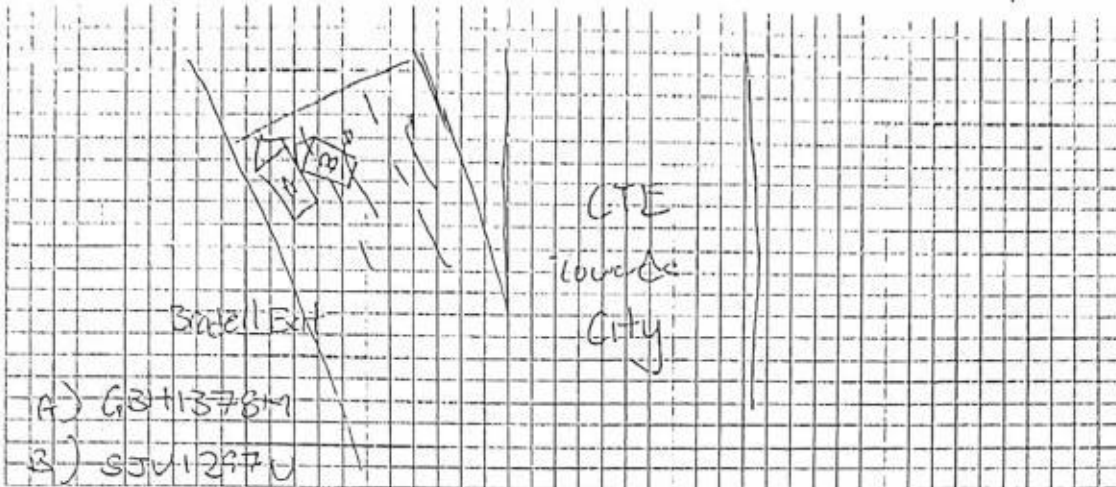

DESCRIBE CIRCUMSTANCES OF THE ACCIDENT

Refer  
Police  
Report

DECLARATION

I/We declare the foregoing particulars are true in every respect.

Policyholder's Signature

Date & Time

Driver's Signature

(If driver is not the policyholder)

Date & Time: 19 DEC 2018

IDAC KAKI BUKIT (VAC)  
23 Kaki Bukit Ave 4

Reporting Centre Singapore 415993

Name: Tel: 67416697 Fax: 67492305

NRIC/PR No: Email: vackb@singnet.com.sg



**SINGAPORE  
POLICE FORCE**



T/20181219/2046

1 of 3

Police Station Of Origin:  
Toa Payoh N.P.C  
93 Toa Payoh Central #01-02 Toa Payoh  
Community Building SINGAPORE 319194  
Tel No: 1800-2519999

Report No. T/20181219/2046

**REPORT OF A TRAFFIC ACCIDENT**

Date/Time Report Made: 19/12/2018 13:00	Vide Report No.:	Station Diary No.: 67
--	------------------	--------------------------

**Informant's Particulars**

Name of Informant: POH WEE LEONG, IVAN			Address: APT BLK 718 YISHUN STREET 71 #02-235 SINGAPORE 760718	
ID Type / ID No.: NRIC NO / S8537957G			Contact No.: Home/Office:	Mobile: 91071638
Nationality: SINGAPORE CITIZEN			Email:	
Sex: Male	Age: 33	Date of Birth: 06/12/1985	Type of Informant: Driver	
Race: Chinese			Language: English	Institution / School Name:
Occupation: AV TECHNICIAN			Driving Licence Information: Class: 3	Date of Expiry:

**General Information of the Accident**

General Information of the Accident				
Type of Accident:	Injury Others	Drink Drive: No	Date/Time of Accident: 19/12/2018 09:05	Type of Location:
Location: Along Road 1 CENTRAL EXPRESSWAY  CTE towards City exit Braddel Road Junction Lor Chuan				
Weather: Clear		Road Surface: Dry	Road Speed Limit:	
Traffic Flow: One Way		Traffic Control: Traffic Light - Working		Traffic Volume: Heavy
Type of Collision: Between Moving Vehicles - Head To Side				Anyone conveyed by ambulance: No

**Details of Vehicle Involved**

Vehicle No.	Type	Make	Model	Color	Condition	No. of Passenger
GBH1378M	Van					0
SJV1297U	Car					0

**Details of Person Involved**

Any Pedestrian Involved: No			
No. of Pedestrians Injured: NIL	Use of Pedestrian Crossing: NA		



**SINGAPORE  
POLICE FORCE**



T/20181219/2046

Police Station Of Origin:  
Toa Payoh N.P.C  
93 Toa Payoh Central #01-02 Toa Payoh  
Community Building SINGAPORE 319194  
Tel No: 1800-2519999

2 of 3

Report No. T/20181219/2046

CONTINUATION OF REPORT

<b>Driver</b>			
Name	POH WEE LEONG, IVAN		ID No. S8537957G
Related Vehicle	GBH1378M (Van)		Contact No. 91071638
Hospital/Clinic	UNIHEALTH 24-HR Clinic (TOA PAYOH)		Class of Driving Licence & Expiry Date Class: 3 Date of Expiry: NIL
Date Treatment	19/12/2018	Date Discharge	19/12/2018
No. of Days granted Medical Leave	03	Degree of Injury	Slight
<b>Driver</b>			
Name	CHANGWEI, DAVID		ID No. S8132218Z
Related Vehicle	NIL		Contact No. 81617013
Hospital/Clinic	NIL		Class of Driving Licence & Expiry Date Class: NIL Date of Expiry: NIL
Date Treatment	NIL	Date Discharge	NIL
No. of Days granted Medical Leave	NIL	Degree of Injury	NIL

**Brief Details.**

On 19/12/2018 at about 0905hrs, I was driving my van along CTE exited into Braddell Road. While approaching the traffic light junction which shows amber on the left most lane, one stationary car on my right suddenly turn left and swiped into the right side of my vehicle causing dent and scratches on the right side of my vehicle. We exchange particulars and left. After which I felt pain on the right side of my shoulder and went to seek medical treatment and was given 3 days MC. I have in-car camera installed in my vehicle.



**SINGAPORE  
POLICE FORCE**



T/20181219/2046

Police Station Of Origin:  
Toa Payoh N.P.C  
93 Toa Payoh Central #01-02 Toa Payoh  
Community Building SINGAPORE 319194  
Tel No: 1800-2519999

3 of 3

Report No. T/20181219/2046

CONTINUATION OF REPORT

Sketch Plan

Informant is not able to provide sketch plan

IMPORTANT: Please attach a copy of your vehicle's Insurance Certificate to this report. If you don't have the certificate with you now, please fax a copy to 65474885 stating the report number as reference.

Signature Of Officer Recording The Report:  
E /  
Staff Sgt LOCK KANG WEI

Signature Of Informant:

Signature Of Interpreter:  
Not applicable

Date/Time:  
19/12/2018 13:00

Officer In Charge Of Case:  
TP / AEIT /  
Sr Staff Sgt MOHAMAD ZULFAZDLI BIN  
ABDULLAH

Classification Of Case:

Contact No : 65476204

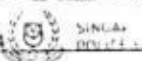

SN 168

Authentication Stamp  
NP168

SIGNATURE

# MCS Garage

10 Kaki Bukit Road 2 #03-25, First East Centre Singapore 471868

Tel: 9270 0917 / 6538 4322

Vehicle number: GBH1378M

Vehicle Made & Model: SUZUKI AVERY

Qty	List Items	Amount \$
1	Front door - RH <i>Dented</i>	861.90 ✓
1	Front door w/strip <i>new</i>	182.60 +
1	Front door glass outer moulding <i>new</i>	141.20 +
1	Front door glass run channel <i>new</i>	160.90 +
1	Front door glass regulator <i>Dented</i>	241.55 ✓
1	Front door regulator motor <i>new</i>	281.95 +
1	Front door insulation <i>new</i>	120.20 +
1	Front door checker	89.95 +
1	Front fender - RH <i>Reps</i>	481.95 +
1	Front fender inner shield <i>new</i>	86.90 +
1	Front bumper <i>Reps</i>	1,185.20 +
1	Front shock absorber - RH <i>new</i>	360.95 +
1	Front lower arm - RH <i>new</i>	310.55 +
1	Front knuckle arm - RH	410.60 +
1	Front wheel hub with bearing - RH <i>new</i>	361.55 +
1	Centre pillar <i>Dented</i>	895.50 ✓
1	Fuel lid <i>Dented</i>	126.20 ✓
1	Side sill panel <i>Reps</i>	1,055.20 +
1	Side step garnish - FRT <i>new</i>	196.50 +
1	Side step garnish - Rear <i>new</i>	181.60 +
1	Front mudflap - RH <i>Deland</i>	110.65 ✓
1	Sliding door - RH <i>Dented</i>	1,265.50 ✓
1	Sliding door glass moulding <i>new</i>	141.20 +
1	Sliding door glass run channel <i>new</i>	181.60 +
1	Sliding door glass regulator <i>new</i>	261.50 +
1	Sliding door glass regulator motor	381.95 +
1	Sliding door w/strip <i>new</i>	120.20 +
1	Sliding door lower roller <i>new</i>	126.60 +
1	Rear fender <i>Reps</i>	989.60 +
Sub-total		11,311.75
Less 15%		1,696.76
Total List		9,614.99

3501.30

2976.10

Vehicle number: GBH1378M

Vehicle Made & Model: SUZUKI AVERY

**Special Nett Items**

- 1 Front sport wheel *cut*  
1 Front tyre *new*  
1 set Advertisement sticker *New*

730  
350.00 ✓  
280.00 +  
450.00 ~~380~~  
**Total Special Nett** 1,080.00

**Labour charges**

- To remove, refix front undercarriage  
To check wheel alignment  
To check front electrical wiring  
To respray undercoating  
To respray painting and etc  
Panel beating, cut, weld remove & replacing above parts

2570  
300.00 +  
120.00 80.  
50.00 30  
120.00 ~~60~~  
1,600.00 ~~1200~~  
1,800.00 ~~1200~~  
**Total Labour** 3,990.00

total: 6276.10  
451 5K  
07 Pys.

**ESTIMATE PARTS AND LABOUR GRAND TOTAL \$ 14,684.99**

LKK Auto Consultants hence notify the Repairer of the following:

- To resurvey before/after spray painting
- To display damaged part(s) during resurvey
- Parts prices are subject to confirmation
- Third party survey is on a "Without Prejudice" basis
- No illegal modification(s) is allowed
- Supplementary item(s) must be resurveyed and is subject to final approval from Insurance Company

Acknowledged by Repairer

Signature:

Date:

## LKK Auto Consultants Pte Ltd (Co.Reg.No:199607198R)

51 Ubi Ave 1 #01-25, Paya Ubi Industrial Park

Singapore 408933

Tel: 6256-3561 Fax: 6844-8805 Email: sur@lkkauto.com; assignments@lkkauto.com

## VEHICLE DAMAGE INSPECTION REPORT

Our File No: CS/AIG18022935/AVD3N2

Date: 18/04/2019

**REFERENCE**

Handling Insurer: AIG Asia Pacific Insurance Pte. Ltd. Policy No: 1800082322  
 Claimant: GBH1378M Insured Vehicle No: SJV1297U  
 Vehicle No: GBH1378M  
 Date of Loss: 19/12/2018 Nature of Claim: TP Claim No: 2338253523SG

**DESCRIPTION & IDENTIFICATION OF VEHICLE**

Reg No: GBH1378M  
 Make & Model: SUZUKI EVERY, 658cc GA (A) Engine No: K6A7274163  
 Reg. Date: 16/11/2007 (Man. Year: 2007) Chassis No: DA64V249209  
 Colour: White Odometer: 192574 km  
 Engine Capacity: 658 cc  
 Market Value/New Car Price: N/A  
 Sum Insured (S\$): Market Value/New Car Price

**CONDITION OF VEHICLE AT THE TIME OF SURVEY**

General Condition: Steering (Serviceable): Yes Footbrake (Serviceable): Yes  
 Handbrake (Serviceable): Yes Engine Modification: No Pre-accident Condition:

**CONDITION OF TYRES**

Front Tyre Size: 165/55R14 Rear Tyre Size: 165/55R14  
 Front Left Side: Yokohama 6 mm Rear Left Side: Yokohama 6 mm  
 Front Right Side: Yokohama 6 mm Rear Right Side: Yokohama 6 mm

The above values represent the remaining tyre treads depth

**COST OF CLAIMS**

	Repairer's	Adjuster's	Difference	Diff %
Parts	10,694.99	3,706.10	6,988.89	65.35
Miscellaneous Items	0.00	0.00	0.00	
Labour	3,990.00	2,570.00	1,420.00	35.59
Paintwork Labour	0.00	0.00	0.00	
Towing	0.00	0.00	0.00	
<b>Calculated Gross Total (S\$)</b>	<b>14,684.99</b>	<b>6,276.10</b>	<b>8,408.89</b>	<b>57.26</b>
<b>Approved Total (Overridden) (S\$)</b>		<b>5,000.00</b>		
<b>Nett Amount (S\$)</b>	<b>14,684.99</b>	<b>5,000.00</b>	<b>9,684.99</b>	<b>65.95</b>

**INSPECTION**

Date of Assignment: 21/12/2018  
 Date Inspected: 21/12/2018 Inspected At: MCS GARAGE (HQ)  
 10 KAKI BUKIT ROAD 2, #03-25 FIRST  
 EAST CENTRE  
 Singapore 417868  
 Estimated Period of Repair: 7.0 days

Adjuster: ADRIAN LING

Manager: VERON CHEN

NOTE: This report represents our findings at the time and place of inspection stated herein. Such inspection has been carried out to the best of our knowledge and ability but any other liability under any other circumstances is hereby expressly excluded.

## REPAIR DETAILS

## Recommended Parts

No.	Qty	Part No.	Particulars	Condition	Repairer's	Amount
1	1		*FRONT DOOR-RH	Dented	861.90 FL	*861.90 FL
2	1		*FRONT DOOR W/STRIP	Not Necessary	182.60 FL	*- FL
3	1		*FRONT DOOR GLASS OUTER MOULDING	Not Necessary	141.20 FL	*- FL
4	1		*FRONT DOOR GLASS RUN CHANNEL	Not Necessary	160.90 FL	*- FL
5	1		*FRONT DOOR GLASS REGULATOR	Damaged	241.55 FL	*241.55 FL
6	1		*FRONT DOOR REGULATOR MOTOR	Not Necessary	281.95 FL	*- FL
7	1		*FRONT DOOR INSULATION	Not Necessary	120.20 FL	*- FL
8	1		*FRONT DOOR CHECKER	Not Necessary	89.95 FL	*- FL
9	1		*FRONT FENDER-RH	Repair	481.95 FL	*- FL
10	1		*FRONT FENDER INNER SHIELD	Not Necessary	86.90 FL	*- FL
11	1		*FRONT BUMPER	Repair	1,185.20 FL	*- FL
12	1		*FRONT SHOCK ABSORBER-RH	Not Necessary	360.95 FL	*- FL
13	1		*FRONT LOWER ARM-RH	Not Necessary	310.55 FL	*- FL
14	1		*FRONT KNUCKLE ARM-RH	Not Necessary	410.60 FL	*- FL
15	1		*FRONT WHEEL HUB WITH BEARING-RH	Not Necessary	361.55 FL	*- FL
16	1		*CENTRE PILLAR	Dented	895.50 FL	*895.50 FL
17	1		*FUEL LID	Dented	126.20 FL	*126.20 FL
18	1		*SIDE SILL PANEL	Repair	1,055.20 FL	*- FL
19	1		*SIDE STEP GARNISH-FRT	Not Necessary	196.50 FL	*- FL
20	1		*SIDE STEP GARNISH-REAR	Not Necessary	181.60 FL	*- FL
21	1		*FRONT MUDFLAP-RH	Deformed	110.65 FL	*110.65 FL
22	1		*SLIDING DOOR-RH	Dented	1,265.50 FL	*1,265.50 FL
23	1		*SLIDING DOOR GLASS MOULDING	Not Necessary	141.20 FL	*- FL
24	1		*SLIDING DOOR GLASS RUN CHANNEL	Not Necessary	181.60 FL	*- FL
25	1		*SLIDING DOOR GLASS REGULATOR	Not Necessary	261.50 FL	*- FL
26	1		*SLIDING DOOR GLASS REGULATOR MOTOR	Not Necessary	381.95 FL	*- FL
27	1		*SLIDING DOOR W/STRIP	Not Necessary	120.20 FL	*- FL
28	1		*SLIDING DOOR LOWER ROLLER	Not Necessary	126.60 FL	*- FL
29	1		*REAR FENDER	Repair	989.60 FL	*- FL
30	1		*FRONT SPORT WHEEL	Cut	350.00 FS	*350.00 FS
31	1		*FRONT TYRE	Not Necessary	280.00 FS	*- FS
32	1		*SET ADVERTISEMENT STICKER	Necessary	450.00 FS	*380.00 FS

F=Franchise part. S=SpcNett. L=ListItemDisc.

<b>Sub Total (\$\$)</b>	<b>12,391.75</b>	<b>4,231.30</b>
<b>- List Item Discount on L Items 15.00/15.00% (\$\$)</b>	<b>1,696.76</b>	<b>525.20</b>
<b>Total Parts (\$\$)</b>	<b>10,694.99</b>	<b>3,706.10</b>

Report was unsubmitted during this print-out.

**Recommended Miscellaneous Items**

There are no new miscellaneous items selected.

**Recommended Labour**

No	Particulars	Lab.Type	Repairer's	Amount
<b>Labour Items</b>				
1	TO REMOVE,REFIX FRONT UNDERCARRIAGE	New	300.00	0.00
2	TO CHECK WHEEL ALIGNMENT	New	120.00	80.00
3	TO CHECK FRONT ELECTRICAL WIRING	New	50.00	30.00
4	TO RESPRAY UNDERCOATING	New	120.00	60.00
5	TO RESPRAY PAINTING AND ETC	New	1,600.00	1,200.00
6	PANEL BEATING,CUT,WELD,REMOVE & REPLACING ABOVE PARTS	New	1,800.00	1,200.00
<b>Gross Labour Cost (S\$)</b>			<b>3,990.00</b>	<b>2,570.00</b>

Report was unsubmitted during this print-out.

&lt; END OF ESTIMATES &gt;