

ASS. REC. BY:

REP:

CS/MSG18020933/711d367

Special Instruction:

Surveyor

Meimen

From (Person)

Taufik  
Pauline Tham

of

MSG

Date/Time 21/12/18 @ 15.37 pm

Estimated Cost:

Bill to:

OD / TP / WS / TP RES / OD RES / EVA / INV / MV / CS

To Inspect Vehicle No:

SHB 8810X

Insured:

FBH 7586P

at Workshop m/s

Premier Taxi's

Tel:

6544 6689

of

23 Chongji South Ave 2 # 03-02

Policy No:

MSD / VMT / 18 - 387138-CA

Claim No:

Sum Insured:

Excess:

Make of Veh:

(Client's Record)

D.O.A.

18/12/2018

CA / REV / REP. / REV 24 HRS

/up

Date/Time:

3:49pm @ 21/12/18

Person Contacted:

Vincent

H.O.D. Endorsement:

Vehicle IN/OUT

(OUT)

Date/Time

Action/Instruction

(✓)

Estimate

SHB 8810X - NA/INC10003713/p/

DUA: 21/02/2010

FBH 7586P - X

21/12/18-

VIN yet

3/1/19-

vehicle not in yet.

8/1-

Revised via meimen preli advise.

Signature

Taylor

REF:

MS16

# ASSIGNMENT

From: \_\_\_\_\_ Date: \_\_\_\_\_  
 Estimated Cost: \_\_\_\_\_  
OD / TP / WS / TP RES / OD RES / EVA / INV / MV  
 To Inspect Vehicle No: \_\_\_\_\_  
 at Workshop m/s \_\_\_\_\_  
 of \_\_\_\_\_  
 Insured: \_\_\_\_\_  
 Policy No. \_\_\_\_\_  
 Claims No. \_\_\_\_\_  
 Sum Insured: \_\_\_\_\_ Excess: \_\_\_\_\_  
 (Client's Record)  
 Make of Veh: \_\_\_\_\_

(Policy Condition)

Remark: The veh had commenced its  
 repair at the time of inspection.

N/S	O/S
	X

Bal. or Market Value: \_\_\_\_\_  
 IDAC Accident Rpt: \_\_\_\_\_ Consistent? : Yes or No  
 GIA / PR Seen: \_\_\_\_\_ Consistent? : Yes or No  
 Est. Repairs: \_\_\_\_\_ days Res.: Yes or No  
 Lum Sum: \_\_\_\_\_ % 3 Val.: Yes or No

CA / REV / REP. / 24 HRS

Date: \_\_\_\_\_ Person Contacted: \_\_\_\_\_

Vehicle: IN / OUT

Veh No: SMB 880 X Yr Regn: 2014 Jan  
 Type: M.Car / M.Cycle / Bus / Van / Lorry / Taxi / Prime Mover /  
 Truck / Trailer or  
 Make: Kia Optima C.C. 1685  
 Colour: Silver A/C: Insured / Std / NI / NA  
 Sp. Reading: 515161 T/Radio: Insured / Std / NI / NA  
 Eng/No: \_\_\_\_\_  
 C/No: KNAGM414ME5453725  
 Gen. Cond: Good / Fair / Poor / Burnt  
 Steering: Inorder / Jammed / Leaked / Burnt or  
 Brake: Inorder / Jammed / Leaked / Burnt or  
 Modi: Nil / SRim / STD A/Rim or  
 Tyre Size: F: 205/65 R16  
 R: 21-2

BS / DUN / EXNOVA / GY / FS / LIZA / MIC / OHTSU / PIR / SUMI /  
 TOYO / YOKO or

Front		Rear
R/Bal. <u>6</u> mm		R/Bal. <u>6</u> mm
L/Bal. <u>6</u> mm		L/Bal. <u>6</u> mm
D.O.A.		D.O.I. <u>7/1/19 04pm</u>

Survey held at Premier

Des. of Damages: Frt / Rear / O/S / N/S / U/C / Rooftop or

Rear o/s

The U/C / Chassis frame / Body Structure affected due to collision.

Date / Time Action / Instruction

Lump Sum \$600 (Red: 844.11, 58%)

RECEIVED 14 FEB 2019

13/2/2019

Date/Time, File Pass to?

☐

: Preli. Report

1) 13/2 Typist

☒

: Final Report

Date/Time, File Return to?

2)

Days Of Repair: 2

Resurvey No. of Trip: 1

Survey Fee:

Transportation

) S + RS \$

) Photos

) Others

TOTAL

Add Fee:

☐

Site Insp (\$

☐

Interview (\$

☐

Tech Invs (\$

☐

Weekend (\$

Report Format :

Lump Sum / 1600 (\$ 600)

150
10
160

## ...CLAIM SUBFOLDER...(New Assignment)

### CLAIM SUBFOLDER TRACKING

Case	Notified	Est Submitted	Adj Assigned	Adj Rpt	Adj Submitted	Ins Auth'd	Status
Main	20 Dec 2018		21 Dec 2018 15:37 <a href="#">Assign</a>				<b>New Assignment</b> <a href="#">Cancel Case</a>

<a href="#">Main</a>	<a href="#">Reference</a>	<a href="#">Claim Details</a>	<a href="#">Documents</a>	<a href="#">Show All</a>
----------------------	---------------------------	-------------------------------	---------------------------	--------------------------

### CLAIM SUBFOLDER DETAILS

[Created by insurer]

Insured:	SIM SEONG KIAT, ID: S7922920B		
Main Claimant:	PREMIER TAXIS PTE LTD, Co. Reg. No.: 200304975H		
Vehicle Reg. No.:	SHB8810X	Date of Loss:	18/12/2018 23:00 - :59 [58 Months and 20 Days From LTA Reg Date (Man Yr)]
Claim Type:	TP	Policy/Cover Note No.:	MSD/VMT/18-387138-CA Coverage: 30/09/2018 - 29/09/2019
Vehicle Reg. No. (Insured):	FBH7586P	Policy No. (Claimant):	
		Excess:	
Repairer:	Premier Taxis Pte Ltd - Changi (HQ) 23 Changi South Ave 2 #03-02, 486443 Changi - Tel:		
Handling Insurer:	MSIG Insurance (Singapore) Pte. Ltd. (HQ) - Tel: +65 6827 7888 ... [Handled by <b>Pauline Tham</b> - 6594 2545]		
Adjuster:	LKK Auto Consultants Pte Ltd (HQ) - Tel: 6256-3561 ... [Imm.Advice due 22/12/2018]		
Adj Asg. Remarks:	on WP, OI non reporting. liability not clear. TP agree with SJE - assign LKK Auto Consultants Pte Ltd. contact: 6544 6689 / 9155 0072 (vincent)		

### ASSOCIATED MAIL RECEIVED

[View All](#)

[Compose Case Mail](#)

There are no mail for this case.

### ALL ASSOCIATED TASKS

[View All](#)

[Search Tasks](#)

[Create New Task](#)

[Complete](#)

Due Date	Priority	Type	Task Group	Subject	Handler	Assigned By	Completed On	Created On	Done?
No results.									

## Denise Tay (LKKAUTO)

---

**From:** Denise Tay (LKKAUTO)  
**Sent:** Wednesday, 13 February 2019 3:24 PM  
**To:** 'Goh Wee Dek'  
**Subject:** RE: SHB 8810X / MSIG / TP / DOA: 18/12/2018

Dear Wee Dek,

Confirm lump sum \$600, 2days

Best Regards,

**Denise Tay** | Case Handler

**LKK Auto Consultants Pte Ltd**

Phone: 6256-3561 | email: [denisetay@lkkauto.com](mailto:denisetay@lkkauto.com) | fax: 6256-4315

Blk 51, Paya Ubi Industrial Park, Ubi Avenue 1, #02-25 | S(408933)

---

**From:** Goh Wee Dek <[weedek.goh@premiertaxi.com](mailto:weedek.goh@premiertaxi.com)>  
**Sent:** Wednesday, 13 February 2019 1:58 PM  
**To:** Denise Tay (LKKAUTO) <[denisetay@lkkauto.com](mailto:denisetay@lkkauto.com)>  
**Subject:** RE: SHB 8810X / MSIG / TP / DOA: 18/12/2018

Dear Denise

Please find attach revised.

We had agreement with MSIG on parts less 35%, had indicate in the revise estimate.

Please confirm L/sum \$600 & 2 days.

Regards

Goh Wee Dek  
Assistant Claims Manager  
Premier Automotive Services Pte Ltd

Address: 23 Changi South Ave 2, #01-02 Singapore 486443  
**Tel: 6214 8880 Ext 068 | DID: 6544 6682 | Fax: 6214 1511**  
Visit us at: [www.premiertaxi.com.sg](http://www.premiertaxi.com.sg)

---

Confidentiality Notice | This e-mail message, including any attachments, is for the sole use of the intended recipient(s) and may contain confidential or proprietary information. Any unauthorized review, use, disclosure or distribution is prohibited. If you are not the intended recipient, immediately contact the sender by reply e-mail and destroy all copies of the original message.

 Please Consider Your Environmental Responsibility Before Printing This E-mail. SAVE OUR TREES and REDUCE POLLUTION

---

**From:** Denise Tay (LKKAUTO) [<mailto:denisetay@lkkauto.com>]  
**Sent:** Wednesday, 13 February, 2019 11:23 AM  
**To:** Goh Wee Dek  
**Subject:** SHB 8810X / MSIG / TP / DOA: 18/12/2018

Dear Sir/Madam,

## SINGAPORE ACCIDENT STATEMENT

### IMPORTANT NOTICE

1. Please report correctly the details of the accident to speed up the claims process.
2. This Form must be completed by the Policyholder and/or the Authorised Driver.
3. Information provided must be as truthful and accurate as possible. Any wilful misrepresentation or withholding of material facts may allow insurance companies to repudiate policy liability.
4. The issue and acceptance of this Form by insurance companies is not an admission of policy liability on the part of the insurance companies.
5. **Any false reporting may be referred to the Police for investigation.**
6. This report will be forwarded by the insurers of the GIA Records Management Centre established by the General Insurance Association of Singapore (GIA) for archiving and that copies of this report will, for a fee, be made available upon application by interested parties.
7. By the lodgement of this report to the insurers, you hereby consent to the archiving of this report at the centre and to copies of the report being made available aforesaid.

ACCIDENT STATEMENT	
Date Of Report	20/12/2018 12:39
Date Of Accident	18/12/2018 23:10
Exact Location Of Accident	SOUTH BRIDGE ROAD // MOHAMED ALI LANE
Country/State of Loss	SINGAPORE
DETAILS OF OWN VEHICLE	
Vehicle Registration Number	SHB8810X
Insured/Policyholder	
Name Of Registered Owner	PREMIER TAXIS PTE LTD
Co Reg No	200304975H
Email Address	NOEMAIL
Mobile Phone No	
Alternative Phone No	OFFICE-62148880
Vehicle Particulars	
Manufacturer	KIA
Model	OPTIMA-1.7 D (A)
Exact Purpose for which vehicle was being used at time of accident	HIRED & REWARDS
Are you claiming under your own insurance policy for repair to your vehicle?	NO
If No, Please state action to be taken	THIRD PARTY
Vehicle Category	TAXI
Insurance Company	
Name of Insurance Company	NTUC INCOME INSURANCE CO-OPERATIVE LTD
Type Of Coverage	THIRD PARTY
Fleet Policy	YES
Policy Number	5095103893
Cover Note Number	
Driver	
Name of Driver	GHAZI AMIN
NRIC No	S8513559G
Date Of Birth	10/05/1985
Occupation	OUTDOOR
Date Of Driving Pass	16/01/2009
Driving Experience	9 YEARS AND 11 MONTHS
Gender	MALE
Mobile Number	(LOCAL) +65-94998561
Fax Number	
Contact Number	
EMail Address	NOEMAIL

Address	BLK 633A #02-675 PUNGGOL DRIVE
Postcode	821633
Was driver an employee of the Insured's Company	NO
If No, Relationship of the Driver with the Insured	OTHER - HIRER
Vehicle Registration Number of Driver's Own Vehicle	-
	-
Insurance Company of Driver's Own Vehicle	-
	-
	-

#### General Information of the Accident

Type Of Accident	COLLISION - HEAD TO REAR
Weather Conditions	CLEAR
Road Surface	DRY

#### Other Information

Was any foreign vehicle involved in this accident?	NO
Number of vehicles (including own vehicle) involved in the accident	2
Was any body injured in the Accident?	NO
Was any injured conveyed to hospital by ambulance?	NO
Was any other material or property damaged?	YES
I have been approached by unknown person(s) soliciting/offering accident claims assistance.	NO
Number of Passengers (Including Driver)	1

#### Details of Police Action

Was the accident reported to the police?	NO
If Yes, Please state which Police Station	
Was notice of intended Prosecution given?	NO
If Yes, against whom?	

#### Circumstances of Accident

BOTH VEHICLES - NO PAX/PILLION ONBOARD

#### Attachment(s)

Are accident photos available for attachment?	YES
Was there any video captured by Car Camera?	NO
Was there any audio recorded?	NO

#### DETAILS OF OTHER VEHICLE PROPERTY 1

Vehicle Registration Number	FBH7586P
Vehicle Make/Model/Colour	M/CYCLE
Details Of Properties	VEH. B
Vehicle Category	MOTORCYCLE
Name of Driver	SIM SEONG KIAT
NRIC/Passport Number	S7922920B
Contact Number	90555556
Address	
Postcode	
Insurance Company Name	
Nature Of Damage	
No. Of Passenger (Including Driver)	1

**SKETCH PLAN**

**IMPORTANT NOTICE**

1. Please report correctly the details of the accident to speed up the claims process.
2. This Form must be completed by the Policyholder and/or the Authorised Driver.
3. Information provided must be as truthful and accurate as possible. Any wilful misrepresentation or withholding of material facts may allow insurance companies to repudiate policy liability.
4. The issue and acceptance of this Form by insurance companies is not an admission of policy liability on the part of the insurance companies.
5. Any false reporting may be referred to the Police for investigation.
6. The report will be forwarded by the insurers of the GIA Records Management Centre established by the General Insurance Association of Singapore (GIA) for archiving and that copies of this report will for a fee be made available upon application by interested parties.
7. By the lodgment of this report to the insurers, you hereby consent to the archiving of this report at the centre and to copies of the report being made available aforesaid.
8. **Consent under the Personal Data Protection Act (PDPA)**

I understand, acknowledge, agree and consent that:

- (a) My insurer, my workshop and the General Insurance Association of Singapore ("GIA") may/are permitted to collect, use, disclose and/or process my personal data/personal information set out in this [form] and any other personal information provided by me or possessed by my insurer (collectively the "Personal Information") and disclose and transfer such Personal Information to all insurer(s) who have insured vehicle(s) involved in this accident (all insurer(s) who have insured vehicle(s) involved in this accident shall be collectively referred to as the "Insurers"), the Insurers' lawyers/law firms, the Monetary Authority of Singapore and any relevant government agency/authority (such as the police), for the purpose(s) of :
  - (i) processing, handling and/or dealing with my claims including the settlement of the claims and any necessary investigations relating to the claims;
  - (ii) investigating the accident and/or my claims;
  - (iii) carrying out and/or dealing with my instructions or responding to any enquiries by me;
  - (iv) administering my claims (including the mailing of correspondence, statements, invoices, reports or notices to me, which could involve disclosure of certain personal data about me to bring about delivery of the same as well as on the external cover of envelopes/mail packages); and/or
  - (v) complying with applicable law in administering, processing, handling and/or dealing with my claims.(collectively the "Purposes")
- (b) all insurer(s) who have insured vehicle(s) involved in this accident and the Insurers' lawyers/law firms, may/are permitted to collect, use, disclose and/or process my Personal Information for one or more of the above Purposes; and
- (c) my Personal Information may/can be disclosed by any of the Insurers and/or GIA to their third party service providers or agents(including their lawyers/law firms), which may be sited outside of Singapore, for one or more of the above Purposes.
- (d) my Personal Information will also be collected and used to compile claims history for the purpose of fraud detection, investigation and management in present and all future claims.
- (e) the information so collected under (d) above may be shared / disclosed:
  - (i) to all Insurers and/or any other third parties that assist in evaluating, investigating, controlling or managing fraud, regulators, law enforcement and government agencies as reasonably required for the purposes stated, or
  - (ii) for complying with requirements under any regulations, laws or court orders.



Policyholder's Signature  
Date & Time:

*[Signature]*  
S85135594  
Driver's Signature  
(If driver is not the policyholder)  
Date & Time:

20 DEC 2018

*[Signature]*

Reporting Centre Personnel's Signature  
Name:  
NRIC/FIN No.:

# Sketch Plan Pg. 2

## SKETCH PLAN

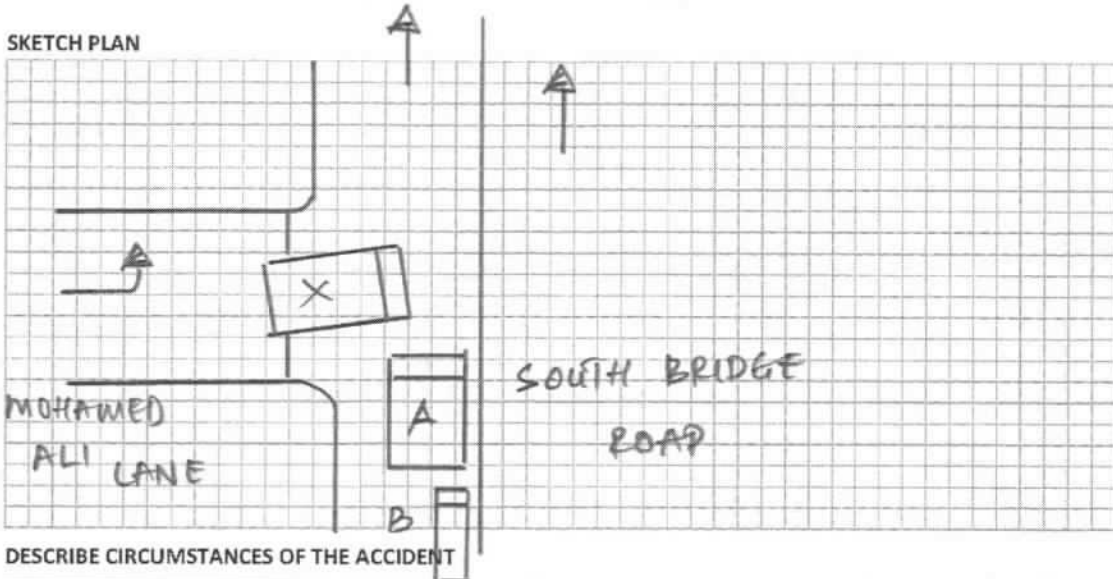

## DESCRIBE CIRCUMSTANCES OF THE ACCIDENT

A: SHB 8810X

B: FBH 7586P

## DECLARATION

I/We declare the foregoing particulars are true in every respect.

Policyholder's Signature  
Date & Time:



Driver's Signature  
(If driver is not the policyholder)  
Date & Time:

20 DEC 2018  
S75135594

Reporting Centre Personnel's Signature  
Name:  
NRIC/FIN No.:

*[Handwritten signature]*



Describe Circumstance of the Accident.

ON 18/12/2018 @ 2310 HRS, I WAS DRIVING MY TAXI (SHB 8810 X) TRAVELLING ALONG SOUTH BRIDGE ROAD IN THE EXTREME LEFT LANE.

I STOPPED MY TAXI – AS AN UNKNOWN SMRT TAXI SUDDENLY SURGED FORWARD FROM MOHAMED ALI LANE (ON MY LEFT) INTO MY LANE (IN FRONT ) AND SUBSEQUENTLY I FELT AN IMPACT FROM THE REAR.

WHEN INSPECTED, I DISCOVERED THAT VEHICLE B ( FBH 7586 P – M/CYCLE ) WHICH WAS BEHIND ME, HAD COLLIDED ONTO THE REAR OF MY TAXI.

DUE TO THE IMPACT, MY VEHICLE WAS DAMAGED ON THE REAR & REAR RIGHT PORTION. VEHICLE B HAD SOME DAMAGES AS WELL.

RIDER OF VEHICLE B HAD A FALL AFTER THE IMPACT BUT SUFFERED NO INJURY & DECLINED FOR MEDICAL ATTENTION WHEN OFFERED. NO AMBULANCE AT SCENE.

NO PASSENGERS/PILLION ONBOARD BOTH VEHICLES.

\*VIDEO FOOTAGE CAPTURED.

DAMAGES FOUND ON VEHICLE A & VEHICLE B

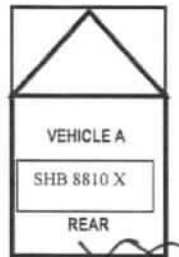

PREMIER TAXI



THIRD PARTY VEHICLE

S85135594

Driver's Signature & NRIC Number  
Thursday, December 20, 2018 @ 12:47:58 PM

( attended by )

Text size + -

**Enquire Transaction History****Transaction History Details**

Log Date/Time:	28 Jan 2014 / 09:37:43	Receipt No.:	AACCK001-AX239-140128-000013
Asset Type:	Vehicle	Transaction Amount:	\$73,160.00
Asset ID:	SHB8810X	Channel:	AA Counterless - CYCLE & CARRIAGE KIA PTE LTD
Transaction Type:	01.02 Register New Vehicle (AA)		
Business Transaction Reference No.:	20140128093743004738		

Vehicle No.:	SHB8810X
Vehicle Type:	H10 - Public Transport Taxi (Motor Car)
Vehicle Attachment 1:	Air-Con (Taxi)
Vehicle Attachment 2:	-
Vehicle Attachment 3:	-
Vehicle Scheme:	Taxi (Company)
First Registration Date:	28 Jan 2014

Original Registration Date:	28 Jan 2014
Vehicle Make:	KIA
Vehicle Model:	OPTIMA 1.7(A) DIESEL
Chassis No.:	KNAGM414ME5453725
Engine No.:	D4FDDH308883
Motor No.:	-
Trailer Chassis No.:	-
Propellant:	Diesel
Passenger Capacity:	4
Engine Capacity:	1685
Power Rating:	-
Unladen Weight:	1584
Maximum Laden Weight:	2050
Primary Color:	Silver
Secondary Color:	-
Manufacturing Year:	2013
Open Market Value:	\$19,632.00
Minimum PARF Benefit:	\$7,279.00
PARF Eligibility:	Y

No. of Transfer:	0
Effective Ownership Date/Time:	28 Jan 2014 09:37:43
COE No.:	2014012801000951E
COE Expiry Date:	27 Jan 2022
COE Bid Category:	-
Actual QP/PQP Paid Amount:	\$60,888.00
Lifespan Expiry Date:	27 Jan 2022
Owner ID Type:	Company

# Premier Automotive Services Pte Ltd

#01-02, 23 Changi Sth Ave 2  
486443

Claim Reference:

Assessment number: SHB8810X

Version: 1712

Date calculated: 01/07/2019 02:03 PM

Full Report

Registration: SHB8810X

Printed: 01/07/2019 2:04 PM

## Summary Information

### Claim

Location:	Singapore (SG)	Work Provider:	MSIG Insurance (Singapore) Pte Ltd
Printed by:	WEEDEK GOH	Currency:	SGD
Claim Reference:		Date of Incident:	2018-12-18
Estimated Repair Time:		Hire Car Start:	
Actual Repair Days:		Hire Car End:	

## Vehicle Details

### Vehicle

Manufacturer:	KIA
Model:	OPTIMA (TF)
Sub Model:	BASE MODEL
Model Sheet Number:	28 36 01
Registration:	SHB8810X
VIN number:	
Odometer:	

LKK Auto Consultants hence notify the Repairer of the following:

- To resurvey before/after spray painting
- To display damaged part(s) during resurvey
- Parts prices are subject to confirmation
- Third party survey is on a "Without Prejudice" basis
- No illegal modification(s) is allowed
- Supplementary item(s) must be resurveyed and is subject to final approval from Insurance Company

Acknowledged by Repairer

Signature:

Date:

Tanpin 97495749  
WP'

Resurvey after repair

02 days

7/1/19 24pm

surellkauto.com

# Premier Automotive Services Pte Ltd

#01-02, 23 Changi Sth Ave 2  
486443

Claim Reference:

Assessment number: SHB8810X

Version: 1712

Date calculated: 01/07/2019 02:03 PM

Full Report

Registration: SHB8810X

Printed: 01/07/2019 2:04 PM

## Vehicle Condition

### Vehicle Status

Pre-Accident Damage:

Date of Inspection:

### Damage Areas

All ☐  
Underbody ☐

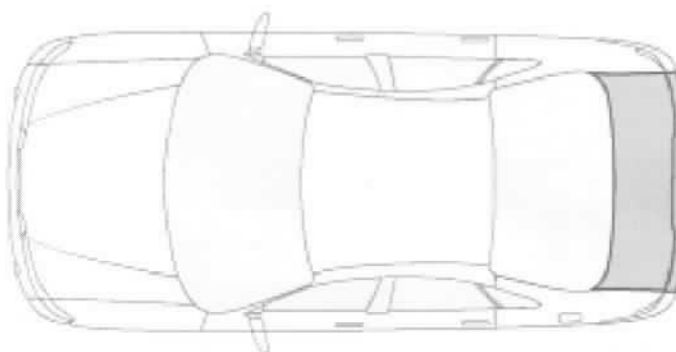

## Labour

Code	Description	Time Base 10 WU/h	Price = 50.00 SGD/h	
			WU	Price SGD
86520R00	RENEW REAR BUMPER (REMOVED)		11.0	55.00
	<b>Labour Cost</b>		<b>Hrs</b>	<b>WU</b>
	<b>Panel / Mechanical Labour</b>		1.10	11.0
	<b>Total of Labour</b>			55.00

## Paint

Paint Work		SYSTEM AZT	Time Basis 10WU/h	
Code	Description		WU	Price SGD
	REAR BUMPER NEW PART PAINT K1R		12.0	

# Premier Automotive Services Pte Ltd

#01-02, 23 Changi Sth Ave 2  
486443

Claim Reference:

Assessment number: SHB8810X

Version: 1712

Date calculated: 01/07/2019 02:03 PM

Full Report

Registration: SHB8810X

Printed: 01/07/2019 2:04 PM

## Paint Material Per Part

Code	Description	Price SGD
2583	REAR BUMPER NEW PART PAINT K1R	49.91

### Labour Cost - Paint

	Factor	50.00 SGD/h	Hrs	WU	Price SGD
	Time Paint			12.0	
	Preparation Comp. Work Plastic		0.70	7.0	35.00
<b>Total</b>		<b>10 WU/h</b>	<b>1.90</b>	<b>19.0</b>	<b>95.00</b>

### Material Cost - Paint

	Price SGD
New Part Painting - Plastic K1R	49.91
Material-constant Plastic	16.20
<b>Total</b>	<b>66.11</b>

## Spare Parts

Code	Description	Part Number	Supplier	prices as at 2015-06-01	Price SGD
2583	REAR BUMPER	866112T500		de	696.00
2770	REAR BUMPER SPOILER	866122T500		de	206.00
3414	R/R REFLECTOR	924062T500		x nn	46.00
f: OEM Parts	<b>Savings</b>				0.00
n: Non-OEM Parts	<b>Subtotal</b>				948.00
u: Used parts	<b>Total</b>				948.00

## Extras

Code	Description	Price SGD
1000	REVERSE SENSOR	280.00*
	<b>Total Extras</b>	<b>280.00</b>

# Premier Automotive Services Pte Ltd

#01-02, 23 Changi Sth Ave 2  
486443

Claim Reference:

Assessment number: SHB8810X

Version: 1712

Date calculated: 01/07/2019 02:03 PM

Full Report

Registration: SHB8810X

Printed: 01/07/2019 2:04 PM

## Final Calculation

	SGD	SGD
<b>Parts</b>	948.00	
<b>Total Parts</b>		<b>948.00</b>
<b>Labour Time Base 10 WU/h</b>		
Total 11.0 WU X 50.00 SGD/h	55.00	
<b>Total of Labour</b>		<b>55.00</b>
<b>Total Of Extras</b>		<b>280.00</b>
<b>Paint Work Time Base 10 WU/h</b>		
Labour Cost 19.0 WU X 50.00 SGD/h	95.00	
Material Cost	66.11	
<b>Total Paint Including Material</b>		<b>161.11</b>
<b>Repair Cost Excludes GST</b>		<b>1,444.11</b>
GST (+7.0%)		<b>101.09</b>
<b>Repair Cost Included GST</b>		<b>1,545.20</b>

## Comments

\* - USER SUPPLIED DATA

NN - NO MANUFACTURERS CODE EXISTS

) - WU PARTIAL INCL IN OTHER POSITIONS

# Premier Automotive Services Pte Ltd

#01-02, 23 Changi Sth Ave 2  
486443

Claim Reference:

Assessment number: SHB8810X

Version: 1810

Date calculated: 02/13/2019 01:54 PM

Full Report

Registration: SHB8810X

Printed: 13/02/2019 1:55 PM

## Summary Information

### Claim

Location:	Singapore (SG)	Work Provider:	MSIG Insurance (Singapore) Pte Ltd
Printed by:	WEEDEK GOH	Currency:	SGD
Claim Reference:		Date of Incident:	2018-12-18
Estimated Repair Time:		Hire Car Start:	
Actual Repair Days:		Hire Car End:	

## Vehicle Details

### Vehicle

Manufacturer:	KIA
Model:	OPTIMA (TF)
Sub Model:	BASE MODEL
Model Sheet Number:	28 36 01
Registration:	SHB8810X
VIN number:	
Odometer:	

**Premier Automotive Services Pte  
Ltd**

**#01-02, 23 Changi Sth Ave 2  
486443**

**Claim Reference:**

**Assessment number: SHB8810X**

**Version: 1810**

**Date calculated: 02/13/2019 01:54 PM**

**Full Report**

**Registration: SHB8810X**

**Printed: 13/02/2019 1:55 PM**

**Vehicle Condition**

**Vehicle Status**

Pre-Accident Damage:

Date of Inspection: 2019-01-24

**Damage Areas**

All ☐  
Underbody ☐

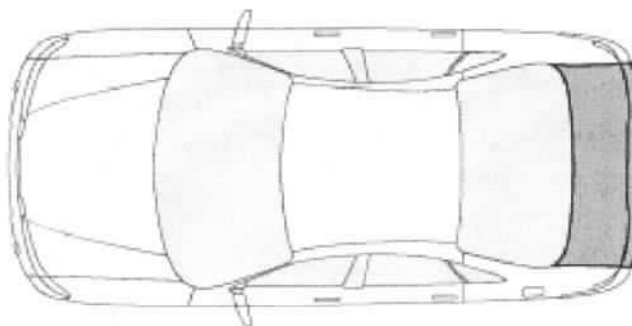

**Labour**

Code	Description	Time Base 10 WU/h	Price = 50.00 SGD/h	
			WU	Price SGD
86520R00	RENEW REAR BUMPER (REMOVED)		11.0	55.00
	<b>Labour Cost</b>		<b>Hrs</b>	<b>WU</b>
	<b>Panel / Mechanical Labour</b>		1.10	11.0
	<b>Total of Labour</b>			55.00

**Paint**

Paint Work		SYSTEM AZT	Time Basis 10WU/h	
Code	Description		WU	Price SGD
	REAR BUMPER NEW PART PAINT K1R		12.0	



# Premier Automotive Services Pte Ltd

#01-02, 23 Changi Sth Ave 2  
486443

Claim Reference:

Assessment number: SHB8810X

Version: 1810

Date calculated: 02/13/2019 01:54 PM

Full Report

Registration: SHB8810X

Printed: 13/02/2019 1:55 PM

## Paint Material Per Part

Code	Description	Price SGD
2583	REAR BUMPER NEW PART PAINT K1R	49.91

### Labour Cost - Paint

	Factor	Hrs	WU	Price SGD
	50.00 SGD/h			
	Time Paint		12.0	
	Preparation Comp. Work Plastic	0.70	7.0	35.00
<b>Total</b>	10 WU/h	1.90	19.0	95.00

### Material Cost - Paint

	Price SGD
New Part Painting - Plastic K1R	49.91
Material-constant Plastic	16.20
<b>Total</b>	66.11

## Spare Parts

Code	Description	Part Number	Supplier	prices as at 2015-06-01 Price SGD
2583	REAR BUMPER	866112T500		696.00
2770	REAR BUMPER SPOILER	866122T500		206.00
f: OEM Parts	<b>Savings</b>			0.00
n: Non-OEM Parts	<b>Subtotal</b>			902.00
u: Used parts	<b>Subtotal Discount(+35.00%)</b>			-315.70
	<b>Total</b>			586.30

**Premier Automotive Services Pte  
Ltd**

**#01-02, 23 Changi Sth Ave 2  
486443**

**Claim Reference:**

**Assessment number: SHB8810X**

**Version: 1810**

**Date calculated: 02/13/2019 01:54 PM**

**Full Report**

**Registration: SHB8810X**

**Printed: 13/02/2019 1:55 PM**

**Final Calculation**

	<b>SGD</b>	<b>SGD</b>
<b>Parts</b>	902.00	
Total Discount(+35.00%)	-315.70	
<b>Total Parts</b>		<b>586.30</b>
<b>Labour Time Base 10 WU/h</b>		
Total 11.0 WU X 50.00 SGD/h	55.00	
<b>Total of Labour</b>		<b>55.00</b>
<b>Paint Work Time Base 10 WU/h</b>		
Labour Cost 19.0 WU X 50.00 SGD/h	95.00	
Material Cost	66.11	
<b>Total Paint Including Material</b>		<b>161.11</b>
<b>Repair Cost Excludes GST</b>		<b>802.41</b>
GST (+7.0%)		<b>56.17</b>
<b>Repair Cost Included GST</b>		<b>858.58</b>

**Comments**

\* - USER SUPPLIED DATA

NN - NO MANUFACTURERS CODE EXISTS

) - WU PARTIAL INCL IN OTHER POSITIONS

### ...CLAIM SUBFOLDER...(Pending for Survey Report)

CLAIM SUBFOLDER TRACKING							
Case	Notified	Est Submitted	Adj Assigned	Adj Rpt	Adj Submitted	Ins Auth'ed	Status
Main	20 Dec 2018		21 Dec 2018 15:37 <a href="#">Edit Adj Rpt</a>	<b>S\$600.00</b> <a href="#">Edit Estimates</a>	<b>S\$600.00</b> <a href="#">View Rpt</a>		<b>Pending for Survey Report</b> <a href="#">Cancel Case</a>

Main	Reference	Claim Details	Documents	Show All					
<b>CLAIM SUBFOLDER DETAILS</b> <span style="float: right;">[Created by insurer]</span>									
Insured: <b>SIM SEONG KIAT</b> , ID: S7922920B									
Main Claimant: <b>PREMIER TAXIS PTE LTD</b> , Co. Reg. No.: 200304975H									
Vehicle Reg. No.: <b>SHB8810X</b>		Date of Loss:	18/12/2018 23:00 - :59 [58 Months and 20 Days From LTA Reg Date (Man Yr)]						
Claim Type: <b>TP / MSC/V/18-001631</b>		Policy/Cover Note No.:	MSD/VMT/18-387138-CA Coverage: 30/09/2018 - 29/09/2019						
Vehicle Reg. No. (Insured): <b>FBH7586P</b>		Policy No. (Claimant):							
		Excess:							
Repairer: <b>Premier Taxis Pte Ltd - Changi (HQ)</b> 23 Changi South Ave 2 #03-02, 486443 Changi - Tel:									
Handling Insurer: <b>MSIG Insurance (Singapore) Pte. Ltd. (HQ)</b> - Tel: +65 6827 7888 ... [Handled by <b>Pauline Tham</b> - 6594 2545]									
Adjuster: <b>LKK Auto Consultants Pte Ltd (HQ)</b> - Tel: 6256-3561 ... [Handled by <b>MOHD TAUFIKH BIN HAMID</b> ] ... [Final Rpt due 20/01/2019]									
Adj Asg. Remarks: on WP. OI non reporting. liability not clear. TP agree with SJE - assign LKK Auto Consultants Pte Ltd. contact: 6544 6689 / 9155 0072 (vincent)									
<b>ASSOCIATED MAIL RECEIVED</b> <span style="float: right;"><a href="#">View All</a> <a href="#">Compose Case Mail</a></span>									
There are no mail for this case.									
<b>ALL ASSOCIATED TASKS</b> <span style="float: right;"><a href="#">View All</a> <a href="#">Search Tasks</a> <a href="#">Create New Task</a> <a href="#">Complete</a></span>									
Due Date	Priority	Type	Task Group	Subject	Handler	Assigned By	Completed On	Created On	Done?
No results.									

## Claim Documents

**\*SHB8810X (MSC/V/18-001631)**  
**[FBH7586P]**  
**TP**  
**PREMIER TAXIS PTE LTD**  
**Dec 18 2018 11:00PM**  
**[SIM SEONG KIAT]**  
**Premier Taxis Pte Ltd - Changi**

Upload Documents			Upload Photos		Compose New Letter		View		View in Browser	
Assessment Reports								1 per page		<input checked="" type="checkbox"/>
No	Finalized On	LKK Auto Consultants Pte Ltd (HQ)							Thumbnail	Print
1	08/01/19 16:44	Adjuster Immediate Advice							Load HTM	
Photos/Images								3 per page		<input checked="" type="checkbox"/>
No	Relabel/Reorder	LKK Auto Consultants Pte Ltd (HQ)							Thumbnail	Print
1	14/02/19 13:46	General View							Load JPG	<input checked="" type="checkbox"/>
2	14/02/19 13:46	General View							Load JPG	<input checked="" type="checkbox"/>
3	14/02/19 13:46	General View							Load JPG	<input checked="" type="checkbox"/>
4	14/02/19 13:46	General View							Load JPG	<input checked="" type="checkbox"/>
5	14/02/19 13:46	General View							Load JPG	<input checked="" type="checkbox"/>
6	14/02/19 13:46	General View							Load JPG	<input checked="" type="checkbox"/>
7	14/02/19 13:46	General View							Load JPG	<input checked="" type="checkbox"/>
8	14/02/19 13:46	General View							Load JPG	<input checked="" type="checkbox"/>
9	14/02/19 13:46	General View							Load JPG	<input checked="" type="checkbox"/>
10	14/02/19 13:46	General View							Load JPG	<input checked="" type="checkbox"/>
11	14/02/19 13:46	General View							Load JPG	<input checked="" type="checkbox"/>
12	14/02/19 13:46	General View							Load JPG	<input checked="" type="checkbox"/>
13	14/02/19 13:46	General View							Load JPG	<input checked="" type="checkbox"/>
14	14/02/19 13:46	General View							Load JPG	<input checked="" type="checkbox"/>
15	14/02/19 13:46	General View							Load JPG	<input checked="" type="checkbox"/>
16	14/02/19 13:46	General View							Load JPG	<input checked="" type="checkbox"/>
17	14/02/19 13:46	General View							Load JPG	<input checked="" type="checkbox"/>
18	14/02/19 13:46	General View							Load JPG	<input checked="" type="checkbox"/>
19	14/02/19 13:46	General View							Load JPG	<input checked="" type="checkbox"/>
20	14/02/19 13:46	General View							Load JPG	<input checked="" type="checkbox"/>
21	14/02/19 13:46	General View							Load JPG	<input checked="" type="checkbox"/>
22	14/02/19 13:46	General View							Load JPG	<input checked="" type="checkbox"/>
23	14/02/19 13:46	Reinspection Photo							Load JPG	<input checked="" type="checkbox"/>
24	14/02/19 13:46	Reinspection Photo							Load JPG	<input checked="" type="checkbox"/>
25	14/02/19 13:46	Reinspection Photo							Load JPG	<input checked="" type="checkbox"/>
26	14/02/19 13:46	Reinspection Photo							Load JPG	<input checked="" type="checkbox"/>
Documentation								1 per page		<input checked="" type="checkbox"/>
No	Finalized On	MSIG Insurance (Singapore) Pte. Ltd. (HQ)							Thumbnail	Print
1	20/12/18 17:24	TP PRI NOTICE AND GIA REPORT							Load PDF	
2	21/12/18 08:54	TP agree SJE - assign LKK							Load PDF	

## Documents Checklist

**DOCUMENTS CHECKLIST**

Reset

Save

Print

There are no document checklists configured.

**Our Checklist Remarks - LKK Auto Consultants Pte Ltd (HQ)****Show Remarks To:** ☐ Handling Insurer

Note: Remarks are private unless you show it to other parties.

# LKK Auto Consultants Pte Ltd

(Co.Reg.No:199607198R)

51 Ubi Ave 1 #01-25, Paya Ubi Industrial Park

Singapore 408933

Tel: 6256-3561 Fax: 6844-8805 Email: sur@lkkauto.com;assignments@lkkauto.com

## VEHICLE DAMAGE INSPECTION REPORT

Our File No: CS/MSG18022933/T1TD3E2

Date: 14/02/2019

### REFERENCE

Handling Insurer:	MSIG Insurance (Singapore) Pte. Ltd.	Policy No:	MSD/MT/18-387138-CA
Claimant Vehicle No :	SHB8810X	Insured Vehicle No :	FBH7586P
Date of Loss:	18/12/2018	Nature of Claim:	TP
		Claim No:	MSC/V/18-001631

### DESCRIPTION & IDENTIFICATION OF VEHICLE

Reg No:	<b>SHB8810X</b>		
Make & Model:	KIA OPTIMA, 1.7 D (A)	Engine No:	D4FDDH308883
Reg. Date:	28/01/2014 (Man. Year: 2013)	Chassis No:	KNAGM414ME5453725
Colour:	Silver	Odometer:	515161 km
Engine Capacity:	1685 cc		
Market Value/New Car Price:	N/A		
Sum Insured (S\$):	<b>Market Value/New Car Price</b>		

### CONDITION OF VEHICLE AT THE TIME OF SURVEY

General Condition:	Steering (Serviceable):	Yes	Footbrake (Serviceable):	Yes
Handbrake (Serviceable):	Yes	Engine Modification:	No	Pre-accident Condition:

### CONDITION OF TYRES

Front Tyre Size:	205/65 R16	Rear Tyre Size:	205/65 R16
Front Left Side:	Yokohama 6 mm	Rear Left Side:	Yokohama 6 mm
Front Right Side:	Yokohama 6 mm	Rear Right Side:	Yokohama 6 mm

The above values represent the remaining tyre treads depth

COST OF CLAIMS	Repairer's	Adjuster's	Difference	Diff %
Parts	1,228.00	586.30	641.70	52.26
Miscellaneous Items	0.00	0.00	0.00	
Labour	216.11	216.11	0.00	0.00
Paintwork Labour	0.00	0.00	0.00	
Towing	0.00	0.00	0.00	
<b>Calculated Gross Total (S\$)</b>	<b>1,444.11</b>	<b>802.41</b>	<b>641.70</b>	<b>44.44</b>
<b>Approved Total (Overridden) (S\$)</b>		<b>600.00</b>		
<b>(S\$)</b>	1,444.11	600.00	844.11	58.45
<b>+ GST 7.00/7.00% (S\$)</b>	101.09	42.00	59.09	58.45
<b>Nett Amount (S\$)</b>	<b>1,545.20</b>	<b>642.00</b>	<b>903.20</b>	<b>58.45</b>

### INSPECTION

Date of Assignment:	21/12/2018	
Date Inspected:	07/01/2019	Inspected At: Premier Taxis Pte Ltd - Changi (HQ) 23 Changi South Ave 2 #03-02 Singapore 486443
Estimated Period of Repair:	2.0 days	

---

**Adjuster:** MOHD TAUFIKH BIN HAMID**Manager:** DENISE TAY KWEE CHENG

*NOTE: This report represents our findings at the time and place of inspection stated herein. Such inspection has been carried out to the best of our knowledge and ability but any other liability under any other circumstances is hereby expressly excluded.*

## REPAIR DETAILS

<b>Reference</b>		
<b>Part Source:</b>	MRM-SG	Version: 1.0 (Last Synchronised: 14 Feb 2019)
<b>Parts:</b>	143	KIA OPTIMA 1.7 D (A) (Catalogue:Merimen Singapore 1.0)
<b>Labour:</b>	Repairer's	(Price-denominated Standard List)
<b>Print Code:</b>	(Unsubmitted, no print-code for SHB8810X)	
<b>Validity:</b>	These estimates are valid only if they contain the print code (above) on all estimate pages, running page numbers with the END OF ESTIMATES marker on the last estimate page	
<b>Further Info:</b>	Items/values not in reference catalogue are prefixed with an asterisk *.	

## Recommended Parts

No.	Qty	Part No.	Particulars	Condition	Repairer's	Amount
1	1		*REAR BUMPER	Deformed	696.00 F	*696.00 FL
2	1		*REAR BUMPER SPOILER	Deformed	206.00 F	*206.00 FL
3	1		*R/R REFLECTOR	Not Necessary	46.00 F	*- FL
4	1		*REVERSE SENSOR	Not Necessary	280.00 FS	*- FS
					<b>Sub Total (S\$)</b>	<b>1,228.00</b>
					<b>- List Item Discount on L Items 0.00/35.00% (S\$)</b>	<b>0.00</b>
					<b>Total Parts (S\$)</b>	<b>1,228.00</b>
						<b>586.30</b>

F=Franchise part. S=SpcNett. L=ListItemDisc.

Report was unsubmitted during this print-out.



## Recommended Miscellaneous Items

There are no new miscellaneous items selected.

## Recommended Labour

No	Particulars	Lab.Type	Repairer's	Amount
<u>Labour Items</u>				
1	TOTAL 11.0 WU X 50.00 SGD/H	New	55.00	55.00
2	LABOUR COST 19.0 WU X 50.00 SGD/H	New	95.00	95.00
3	MATERIAL COST	New	66.11	66.11
Gross Labour Cost (S\$)			<b>216.11</b>	<b>216.11</b>

Report was unsubmitted during this print-out.

< END OF ESTIMATES >