

SINGAPORE ACCIDENT STATEMENT

IMPORTANT NOTICE

1. Please report correctly the details of the accident to speed up the claims process.
2. This Form must be completed by the Policyholder and/or the Authorised Driver.
3. Information provided must be as truthful and accurate as possible. Any wilful misrepresentation or withholding of material facts may allow insurance companies to repudiate policy liability.
4. The issue and acceptance of this Form by insurance companies is not an admission of policy liability on the part of the insurance companies.
5. **Any false reporting may be referred to the Police for investigation.**
6. This report will be forwarded by the insurers of the GIA Records Management Centre established by the General Insurance Association of Singapore (GIA) for archiving and that copies of this report will, for a fee, be made available upon application by interested parties.
7. By the lodgement of this report to the insurers, you hereby consent to the archiving of this report at the centre and to copies of the report being made available aforesaid.

ACCIDENT STATEMENT

Date Of Report	07/01/2019 17:54
Date Of Accident	20/12/2018 13:20
Exact Location Of Accident	TAKASHIMAYA CAR PARK
Country/State of Loss	SINGAPORE

DETAILS OF OWN VEHICLE

Vehicle Registration Number	SLM3129H
Insured/Policyholder	
Name Of Registered Owner	LCRF PTE LTD
Co Reg No	201624597K
Email Address	NOEMAIL
Mobile Phone No	
Alternative Phone No	OFFICE-62414992

Vehicle Particulars

Manufacturer	HONDA
Model	VEZEL-1.5 HYBRID (A)
Exact Purpose for which vehicle was being used at time of accident	
Are you claiming under your own insurance policy for repair to your vehicle?	NO
If No, Please state action to be taken	REPORTING ONLY
Vehicle Category	PRIVATE HIRE

Insurance Company

Name of Insurance Company	AIG ASIA PACIFIC INSURANCE PTE. LTD.
Type Of Coverage	COMPREHENSIVE
Fleet Policy	YES
Policy Number	999995110
Cover Note Number	

Driver

Name of Driver	ZAKARIA BIN ISMAIL
NRIC No	S8321688C
Date Of Birth	11/07/1983
Occupation	OUTDOOR
Date Of Driving Pass	24/02/2012
Driving Experience	6 YEARS AND 9 MONTHS
Gender	MALE
Mobile Number	(LOCAL) +65-86879123
Fax Number	
Contact Number	
Email Address	NOEMAIL

Address	NO ADDRESS
Postcode	
Was driver an employee of the Insured's Company	NO
If No, Relationship of the Driver with the Insured	PAID DRIVER
Vehicle Registration Number of Driver's Own Vehicle	-
	-
	-
Insurance Company of Driver's Own Vehicle	-
	-
	-

General Information of the Accident

Type Of Accident	COLLISION - CHANGE/CROSS LANE
Weather Conditions	CLEAR
Road Surface	DRY

Other Information

Was any foreign vehicle involved in this accident?	NO
Number of vehicles (including own vehicle) involved in the accident	2
Was any body injured in the Accident?	NO
Was any injured conveyed to hospital by ambulance?	NO
Was any other material or property damaged?	YES
I have been approached by unknown person(s) soliciting/offering accident claims assistance.	NO
Number of Passengers (Including Driver)	1

Details of Police Action

Was the accident reported to the police?	YES
If Yes, Please state which Police Station	
Police Station Name	WOODLANDS EAST N.P.C
Police Station Address	ROAD: 3 WOODLANDS DRIVE 63 , POSTCODE: 737890 , COUNTRY: SINGAPORE
Police Station Contact	TEL NO: - FAX NO:
Was notice of intended Prosecution given?	NO
If Yes, against whom?	

Circumstances of Accident

PLEASE SEE ATTACHED SKETCH / REMARKS : OUR DRIVER REVERING, TP CHANGE LANE

Attachment(s)

Are accident photos available for attachment?	YES
Was there any video captured by Car Camera?	NO
Was there any audio recorded?	NO

DETAILS OF OTHER VEHICLE PROPERTY 1

Vehicle Registration Number	SHC3228E
Vehicle Make/Model/Colour	
Details Of Properties	
Vehicle Category	TAXI
Name of Driver	
NRIC/Passport Number	
Contact Number	
Address	
Postcode	
Insurance Company Name	
Nature Of Damage	

No. Of Passenger (Including Driver)

Sketch Plan

SKETCH PLAN

IMPORTANT NOTICE

1. Please report correctly the details of the accident to speed up the claims process.
2. This Form must be completed by the Policyholder and/or the Authorised Driver.
3. Information provided must be as truthful and accurate as possible. Any wilful misrepresentation or withholding of material facts may allow insurance companies to reputate policy liability.
4. The issue and acceptance of this Form by insurance companies is not an admission of policy liability on the part of the insurance companies.
5. Any false reporting may be referred to the Police for investigation.
6. The report will be forwarded by the insurers of the GIA Records Management Centre established by the General Insurance Association of Singapore (GIA) for archiving and that copies of this report will for a fee be made available upon application by interested parties.
7. By the lodgement of this report to the insurers, you hereby consent to the archiving of this report at the centre and to copies of the report being made available aforesaid.
8. Consent under the Personal Data Protection Act (PDPA)
I understand, acknowledge, agree and consent that:
(a) My insurer, my workshop and the General Insurance Association of Singapore ("GIA") may/are permitted to collect, use, disclose and/or process my personal data/personal information set out in this [form] and any other personal information provided by me or possessed by my insurer (collectively the "Personal Information") and disclose and transfer such Personal Information to all insurer(s) who have insured vehicle(s) involved in this accident (all insurer(s) who have insured vehicle(s) involved in this accident shall be collectively referred to as the "Insurers"), the Insurers' lawyers/law firms, the Monetary Authority of Singapore and any relevant government agency/authority (such as the police), for the purpose(s) of:
(i) processing, handling and/or dealing with my claims including the settlement of the claims and any necessary investigations relating to the claims;
(ii) investigating the accident and/or my claims;
(iii) carrying out and/or dealing with my instructions or responding to any enquiries by me;
(iv) administering my claims (including the mailing of correspondence, statements, invoices, reports or notices to me, which could involve disclosure of certain personal data about me to bring about delivery of the same as well as on the external cover of envelopes/mail packages); and/or
(v) complying with applicable law in administering, processing, handling and/or dealing with my claims.
(collectively the "Purposes")
(b) all insurer(s) who have insured vehicle(s) involved in this accident and the Insurers' lawyers/law firms, may/are permitted to collect, use, disclose and/or process my Personal Information for one or more of the above Purposes; and
(c) my Personal Information may/can be disclosed by any of the Insurers and/or GIA to their third party service providers or agents (including their lawyers/law firms), which may be sited outside of Singapore, for one or more of the above Purposes.



Policyholder's Signature / Date & Time

Driver's Signature (if driver is not the policyholder) / Date & Time

Witnessed by Reporting Centre Personnel

Sketch Plan

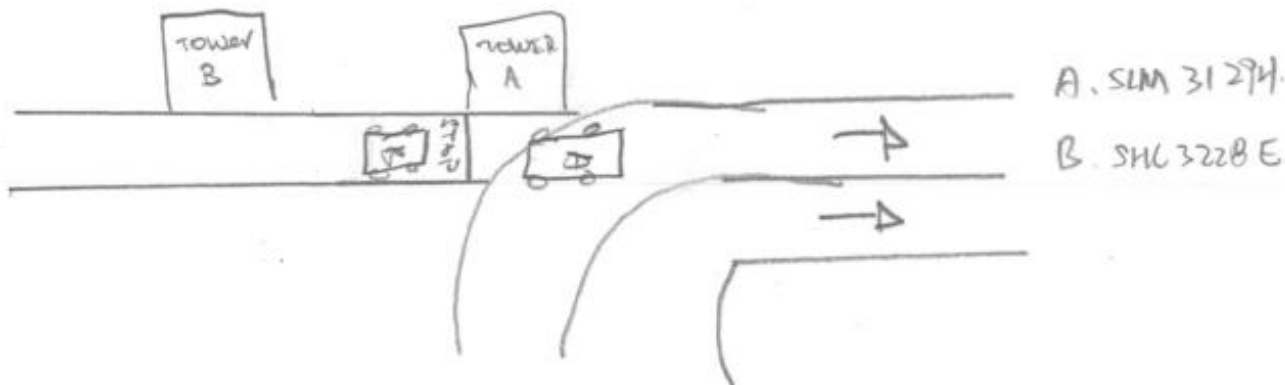

Sketch Plan #2

Describe Circumstances of the Accident

On 28th Dec 2018 at around 13:00hrs on TAKASHIMAYA shopping centre, I was reversing my car, the Taxi (SHC 3338 E) move forward behind me and we collided. The Taxi did not stop at the stop line and to move forward and did not see me.

Declaration

We declare the foregoing particulars are true in every respect.

Policyholder's Signature / Date & Time



Driver's Signature (If driver is not the policyholder) / Date & Time

Witnessed by Reporting Centre Personnel

Sketch Plan #3



**SINGAPORE
POLICE FORCE**



T/20181221/2000

Police Station Of Origin:
Woodlands East N.P.C.
3 Woodlands Drive 63 SINGAPORE 737890
Tel No: 1800-7679999

1 of 3

Report No. T/20181221/2000

REPORT OF A TRAFFIC ACCIDENT

Date/Time Report Made: 21/12/2018 00:00	Vide Report No.:	Station Diary No.: 1
--	------------------	-------------------------

Informant's Particulars

Name of Informant: ZAKARIA BIN ISMAIL			Address: APT BLK 693C WOODLANDS AVENUE 6 #02-757 SINGAPORE 733693		
ID Type / ID No.: NRIC NO / S8321688C			Contact No.: Home/Office: Mobile: 86879123		
Nationality: SINGAPORE CITIZEN			Email:		
Sex: Male	Age: 35	Date of Birth: 11/07/1983	Type of Informant: Driver		
Race: Malay			Language:		Institution / School Name:
Occupation: Fitness Trainer			Driving Licence Information: Class: Date of Expiry:		

General Information of the Accident

Type of Accident:	Non-Injury Others	Drink Drive: No	Date/Time of Accident: 20/12/2018 13:15	Type of Location: Straight Road
Location: Along Road 1 ORCHARD ROAD Takashimaya Drop off point.				
Weather: Clear		Road Surface: Dry		Road Speed Limit:
Traffic Flow: One Way		Traffic Control: Not Controlled		Traffic Volume: Heavy
Type of Collision: Between Moving Vehicles - Side Swipe - Same Direction				Anyone conveyed by ambulance: No

Details of Vehicle Involved

Vehicle No.	Type	Make	Model	Color	Condition	No of Passenger
SHC3228E	Car				Slightly Damaged	0
SLM3129H	Car				Slightly Damaged	0

Details of Person Involved

Any Pedestrian Involved: No	
No. of Pedestrians Injured: NIL	Use of Pedestrian Crossing: NA

Sketch Plan #4



**SINGAPORE
POLICE FORCE**



T/20181221/2000

Police Station Of Origin:
Woodlands East N.P.C.
3 Woodlands Drive 63 SINGAPORE 737890
Tel No: 1800-7679999

2 of 3

Report No. T/20181221/2000

CONTINUATION OF REPORT

Driver			
Name	ZAKARIA BIN ISMAIL	ID No.	S8321688C
Related Vehicle	SLM3129H (Car)	Contact No.	86879123
Hospital/Clinic	NIL	Class of Driving Licence & Expiry Date	Class: NIL Date of Expiry: NIL
Date Treatment	NIL	Date Discharge	NIL
No. of Days granted Medical Leave	NIL	Degree of Injury	NIL

Brief Details.

On 20/12/2018, at 1330hrs, I was moving off from the drop off point. Due to the congestion, I needed to reverse my vehicle (SLM3129H) in order to move out. Before doing so, I did check all of my blind spots. However, a Comfort Delgro Taxi (SHC3228H) was very close to my rear. Hence, the side of my car collided with the side of his vehicle. Upon checking, I realized that there was a stop line behind my car and he was supposed to stop at the stop line. However, it seems like he did not stop which caused the collision.

No one was injured.
No ambulance and traffic police was at scene.

Sketch Plan #5



SINGAPORE
POLICE FORCE



T/20181221/2000

Police Station Of Origin:
Woodlands East N.P.C.
3 Woodlands Drive 63 SINGAPORE 737890
Tel No: 1800-7679999

3 of 3

Report No. T/20181221/2000

CONTINUATION OF REPORT

Sketch Plan

Informant is not able to provide sketch plan

IMPORTANT: Please attach a copy of your vehicle's Insurance Certificate to this report. If you don't have the certificate with you now, please fax a copy to 65474885 stating the report number as reference.

Signature Of Officer Recording The Report:

L /

Staff Sgt MUHAMMAD HUSAINI BIN HUSSIN

Sgt Euniu Chan

Signature Of Interpreter:

Not applicable

Officer In Charge Of Case:

TP / GIA /

Staff Sgt WONG SIEU LUI

Contact No.: 65476151

Signature Of Informant:

Date/Time:

21/12/2018 00:00

Classification Of Case:

Authentication Stamp

NP168

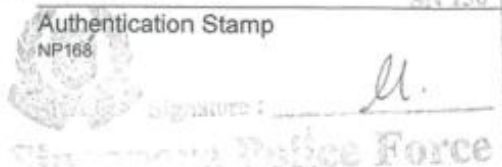

Sketch Plan #6

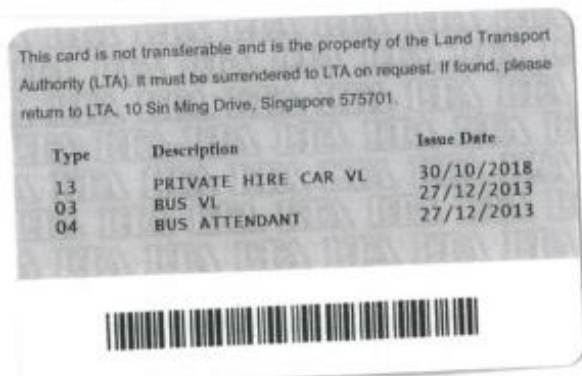
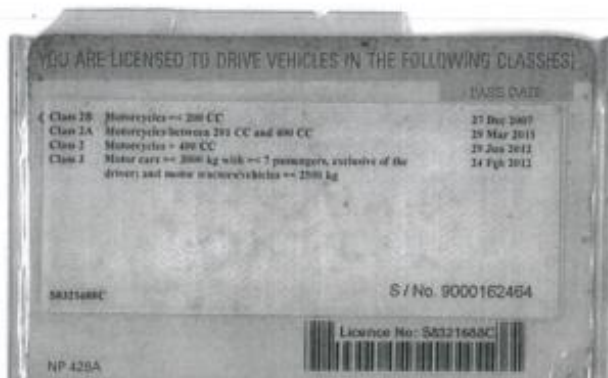
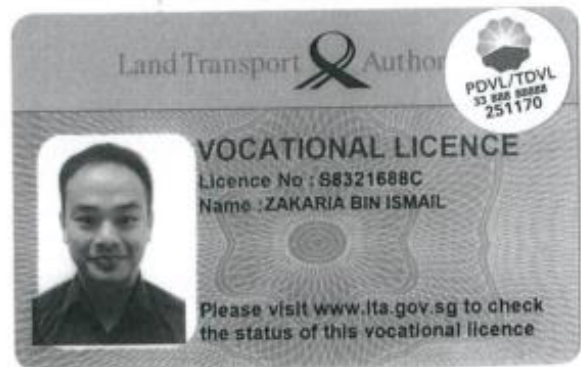

Accident Photo



Accident Photo



Accident Photo



Accident Photo



Accident Photo



Accident Photo

