

ASS. REC. BY:

REF

es/FCI18022886/Ksd36

Special Instruction:

twinauto@Singnet.com

Surveyor
CWS

Maraw

ASSIGNMENT (Office)

From (Person):

Sithara

of

FCI

Date/Time:

6:21pm @ 20/12/18

Estimated Cost:

Bill to:

OD ☒ TP / WS / TP RES / OD RES / EVA / INV / MV / CS

To Inspect Vehicle No.:

GBA 7383U

Insured:

SHC 79 82J

at Workshop m/s

Siong Lee Motor

Tel:

6453 1255

of

160 Sin Ming Drive # 02-07

Policy No.:

Claim No.:

D18008911MPSH

Sum Insured:

Excess:

Make of Veh:

(Client's Record)

D.O.A.

17/12/2018

CA / REV / REP. / REV 24 HRS

'up'

H.O.D. Endorsement:

Date/Time:

8:44am @ 21/12/18

Person Contacted:

Mr. Tan

Vehicle IN ☒ OUT

Date/Time	Action/Instruction (✓) Estimate
	GBA 7383U - CC6 / CFI 18001702 / Uub342
	SHC 79 82J - X
	65501
	L1 Pm 868000 email
	(5 H. 701.27 Ad - 42%)

REF: FCF

ASSIGNMENT

From: Date: 28/12/2018

Estimated Cost

OD / TP / WS / TP RES / OD RES / EVA / INV / MV

To inspect Vehicle No

GBA 7383U

at Workshop m/s

Siong Lee Motor

of

160 Sin Ming Drive # 02-07

Insured

Policy No

0785W

Claims No

Sum Insured

Excess:

(Client's Record)

Make of Veh.

(Policy Condition)

Remark: The veh had commenced its repair at the time of inspection.

Bal. or Market Value:

\$ 27k

IDAC Accident Report

Consistent? : Yes or No

GIA / PR Seen:

Consistent? : Yes or No

Est. Repairs:

days

Res.: Yes or No

Lum Sum:

%

3 Val.: Yes or No

CA / REV / REP. / 24 HRS

1up

Date:

Person Contacted:

Vehicle: IN / OUT

Veh No: GBA 7383U Yr Regn: 12 07

Type: M.Car / M.Cycle / Bus / Van / Lorry / Taxi / Prime Mover /

Truck / Trailer or

Make:

Toy Hiaa

C.C

2982

Colour

Silver

A/C

Insured / Std / NI / NA

Sp. Reading

44199,

T/Radio: Insured / Std / NI / NA

Eng/No:

C/No:

JTFH702PX 00007209

Gen. Cond: Good / Fair / Poor / Burnt

Steering: In order / Jammed / Leaked / Burnt or

Brake: In order / Jammed / Leaked / Burnt or

Modi: Nil / S/Rim / STD A/Rim or

Tyre Size:

F:

195R15X8

R:

BS / DUN / EXNOVA / GY / FS / LIZA / MIC / OHTSU / PIR / SUMI /

TOYO / YOKO or

Front

Rear

R/Bal.

3

mm

R/Bal.

9

mm

L/Bal.

3

mm

L/Bal.

9

mm

D.O.A.

17/12/18

D.O.I.

28/12/18

Survey held at

Des. of Damages: Frt / Rear / O/S / N/S / U/C / Rooftop or

Frt N/S

The U/C / Chassis frame / Body Structure affected due to collision.

Date / Time Action / Instruction

31/12 File pass to Nint

02/01/19 @ 15:38 p.m. revised RA to Sthar 9 via email.

MV - \$27k

LTA - \$20,126.00

Nett - \$6,874.00

RECEIVED 27 MAR 2019

Date/Time, File Pass to?

27/03/19

1)

Typist

Date/Time, File Return to?

2)



Preli. Report



Final Report

Days Of Repair:

5

Resurvey No. of Trip:

1

Survey Fee:

Transportation:

S + RS SI

Photos

Others

TOTAL

Add Fee:



Site Insp (\$



Interview (\$



Tech. Invs (\$



Weekend (\$

Report Format :

Lump Sum / I.B.I. (\$) 6,550/- HS

17015

50

50

26

311

MOTOR SURVEY ASSIGNMENT

Date	18-12-2018	Our Ref No. D18008911MFSH
Accident Date	17-12-2018	Claim Type. Third Party
Insured Vehicle	SHC7982J	Third Party Vehicle. GBA7383U
Survey Location	160 SING MING DRIVE #02-07 AUTOCITY	
Contact Person.	MR TAN / MS KWEE PIN	
Contact No.	6453 1255/ 64531255	Fax No. 63373700
Survey Type	WITHOUT PREJUDICE:	
Appointed Surveyor	LKK AUTO CONSULTANTS PTE LTD	
Contact Person	NA	Fax No. 68416315
Contact Number.	NA	

FOR DIRECT SETTLEMENT

Please submit to us the Tax Invoice together with letter of claim for Rental OR Loss of use (based on NIMA Benchmark rates) together with your survey report.

THIRD PARTY SURVEY REQUEST

Cc : Workshop	SIONG LEE MOTOR	Attention. NIL
Cc : TP Solicitor	CHEONGHOH LAW CORPORATION	TP Solicitor Fax No. NA
Officer Incharge	SITHARA	

IMPORTANT NOTE

Kindly submit the survey report via CWS within 14 days for survey assignment and 7 days for re-inspection.
This is a computer generated letter, no signature required.

[> Back to OneMotoring](#)**Enquire PARF/COE Rebate for Registered Vehicle**

Vehicle Owner Particulars	
Owner ID Type:	Company
Owner ID:	0785W
Vehicle Details	
Vehicle No.:	GBA7383U
Vehicle to be Exported:	No
Intended Deregistration Date:	02 Jan 2019
Vehicle Make:	TOYOTA
Vehicle Model:	HIACE MANUAL
Primary Colour:	White
Manufacturing Year:	2007
Engine No.:	1KD1714380
Chassis No.:	JTFHT02PX00007209
Maximum Power Output:	-
Open Market Value:	\$24,690.00
Original Registration Date:	12 Dec 2007
First Registration Date:	12 Dec 2007
Transfer Count:	1
Actual ARF Paid:	\$0.00
Intended PARF Rebate Details	
PARF Eligibility:	No
PARF Eligibility Expiry Date:	-
PARF Rebate Amount:	\$0.00
Intended COE Rebate Details	
COE Expiry Date:	11 Dec 2022
COE Category:	C - Goods Vehicle & Bus
COE Period(Years):	5
PQP Paid:	\$25,536.00
COE Rebate Amount:	\$20,126.00
Total Rebate Amount:	\$20,126.00
Message	
Please note that all future COE renewals for this vehicle can only be for a 5-year period, subject to the statutory lifespan (if applicable) of the vehicle.	

The information contained herein is correct as at 02 Jan 2019

OK

LKK Auto Consultants hence notify the Repairer of the vehicle

- To resurvey before the repair
- To display damaged parts during resurvey
- Parts prices are subject to confirmation
- Third party survey is on a "Without Prejudice" basis
- No illegal modification(s) is allowed
- Supplementary item(s) must be resurveyed and is subject to final approval from Insurance Company

Acknowledged by Repairer

Signature:

Date:

Shirley Hiew (LKK Auto)

From: Shirley Hiew (LKK Auto) <ShirleyHiew@lkkauto.com>
Sent: Wednesday, 27 March 2019 8:58 AM
To: 'twinauto@singnet.com.sg'
Cc: 'SUR'
Subject: RE: GBA 7383U DOA 17/12/2018 (FCI)

Hi Sir/Madam,

Please re-sent the amend final invoice & LOD to First Capital Ins Ltd.

Thank you.

Best Regards,

Shirley Hiew | Case Handler

LKK Auto Consultants Pte Ltd

Phone: 6256-3561 | email: Sur@lkkauto.com | fax: 6256-4315

Blk 51, Paya Ubi Industrial Park, Ubi Avenue 1, #02-25 | S(408933)

From: twinauto@singnet.com.sg [mailto:twinauto@singnet.com.sg]

Sent: Tuesday, 26 March 2019 5:39 PM

To: Shirley Hiew (LKK Auto) <ShirleyHiew@lkkauto.com>

Subject: RE: GBA 7383U DOA 17/12/2018 (FCI)

Hi Shirley

We are accepted your amended amount of \$6,550.00 (lump sum) / 5 days.

Thanks & regards

Siong Lee Motor

Tel: 6457 0410

Fax: 6552 0692

On Thu Mar 14 2019 09:07:35 GMT+0800 (Singapore Standard Time) Shirley Hiew (LKK Auto) <ShirleyHiew@lkkauto.com> wrote:

----- Original Message -----

Dear Sir/madam,

Please re-confirm final fig \$ 6,550.00 (lump sum) @ 5 days of repairs before GST.

Thank you.

Best Regards,

Shirley Hiew | Case Handler

LKK Auto Consultants Pte Ltd

Shirley Hiew (LKK Auto)

From: twinauto@singnet.com.sg
Sent: Monday, 4 March 2019 4:15 PM
To: Shirley Auto)
Subject: GBA7383U - part no

Hi Shirley,

For your reference:-

GBA7383U
item 5 (front support panel) - \$387.60
item 1 (front bonnet) 53301-26080 - \$894.50
item 19 (radiator spare tank) 16470-75122 - \$525.10
item 23 (aircon condensor) 88450-26120 - \$1490.90

Thanks
Regards

Siong Lee Motor
Tel: 6457 0410
Fax: 6552 0692

Shirley Hiew (LKK Auto)

From: twinauto@singnet.com.sg
Sent: Tuesday, 26 February 2019 11:48 AM
To: Shirley Hiew (LKK Auto)
Subject: Re: GBA 7383U DOA 17/12/2018 (FCI)

Hi Shirley

Kindly re-check the list prices as below item:-

Item 1 - \$894.50
item 5 - \$387.60
item 19 - \$525.10 → part number?
item 23 - \$1490.90

Thank you for your help.
Once is confirm the prices, we will amend and re-submit the bill.

Regards

Siong Lee Motor
Tel: 6457 0410
Fax: 6552 0692

On Mon Feb 25 2019 11:17:33 GMT+0800 (Singapore Standard Time) Shirley Hiew (LKK Auto) <ShirleyHiew@lkkauto.com> wrote:

----- Original Message -----

Dear Sir/madam,

Please re-confirm final fig \$ 6,350.00 (lump sum) @ 5 days of repairs before GST.

Thank you.
Best Regards,
Shirley Hiew | Case Handler
LKK Auto Consultants Pte Ltd
Phone: 6256-3561 | email: Sur@lkkauto.com
| fax: 6256-4315
Blk 51, Paya Ubi Industrial Park, Ubi Avenue 1, #02-25 | S(408933)

Shirley Hiew (LKK Auto)

From: Shirley Hiew (LKK Auto) <ShirleyHiew@lkkauto.com>
Sent: Wednesday, 2 January 2019 3:38 PM
To: 'Sithara'; 'CWS Motor Claims'
Cc: assignments; SUR; Admin-D (LKKAuto)
Subject: RE: SURVEY ASSESSMENT - D18008911MFSH/1
Attachments: GBA 7383U - Preli Advise.pdf

Dear Sithara,

Enclosed preliminary revised of vehicle GBA 7383U.

Thank you.

Best Regards,

Shirley Hiew | Case Handler

LKK Auto Consultants Pte Ltd

Phone: 6256-3561 | email: Sur@lkkauto.com | fax: 6256-4315

Blk 51, Paya Ubi Industrial Park, Ubi Avenue 1, #02-25 | S(408933)

From: Admin-D (LKKAuto) [mailto:admin-d@lkkauto.com]
Sent: Friday, 21 December 2018 9:20 AM
To: 'CWS Motor Claims' <cwsmotorclaims@msfirstcapital.com.sg>; assignments <assignments@lkkauto.com>
Cc: 'Sithara' <Sithara@msfirstcapital.com.sg>; SUR <sur@lkkauto.com>
Subject: RE: SURVEY ASSESSMENT - D18008911MFSH/1

Dear Sir/Mdm,

Thank you for the assignment.

Please be informed vehicle not in the workshop, repairer will arrange.

BEST REGARDS,

G.Nivitha | Admin

LKK Auto Consultants Pte Ltd

Phone: 6841-1972 | email: assignments@lkkauto.com | fax: 6256-4315

Blk 51, Paya Ubi Industrial Park, Ubi Avenue 1, #02-25 | S(408933)



From: CWS Motor Claims [mailto:cwsmotorclaims@msfirstcapital.com.sg]
Sent: Thursday, 20 December 2018 6:21 PM

To: ASSIGNMENTS@LKKAUTO.COM

Cc: CWS Motor Claims <cwsmotorclaims@msfirstcapital.com.sg>; Sithara <Sithara@msfirstcapital.com.sg>

Subject: PRI: SURVEY ASSESSMENT - D18008911MFSH/1

Dear Sir/Mdm,

We refer to the above reference.

Please find attached the necessary documents for survey.

Kindly submit your report via CWS within the next 14 days.

Note: All the accident reports are uploaded into CWS for your perusal.

Best Regards,

Admin Team

Claim Workflow System

Motor Claims Department

MS First Capital Insurance Limited

Tel : 6507 3848

Fax : 6507 3849

PS: This is a system generated mail. Please do not reply to this mail.

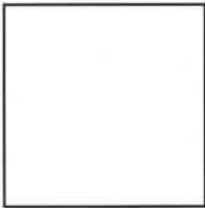

This email has been checked for viruses by AVG antivirus software.
www.avg.com



Auto
Consultants
Pte Ltd

Company Registration No. 199607198R

51 UBI AVE 1, #02-25 PAYA UBI INDUSTRIAL PARK, SINGAPORE 408933 TEL : (065) 62563561 FAX : (065) 62564315

Your Ref: D18008911MFSH

Date: 02 January 2019

Our Ref: CS/FCI18022886/Ksd3

The Motor Claims Department
First Capital Insurance Ltd

Dear Sir/Madam,

INITIAL INSPECTION REPORT OF VEHICLE NO. GBA 7383U .

Please be informed that we had conducted the inspection of the abovementioned vehicle on 28/12/2018 at the premises of M/s Siong Lee Motor and have the following to report:-

Workshop Estimate Amount	: S\$ <u>11,251.27</u> .
Revised Estimate Amount	: S\$ <u>4,150.65</u> .
"Check" Items Amount	: S\$ <u>4,636.55</u> .
Market Value	: S\$ _____ .
LTA Reimbursement Value	: S\$ _____ .
Nett Value	: S\$ _____ .

Description of Damage:

The vehicle sustained damages at the front n/s portion.

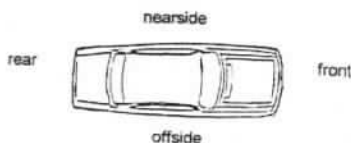

Comments/ Present Status:

Damages Consistent.

Repair days: 5 Days

Yours faithfully,
Kenneth Kong
Automotive Assessor

SINGAPORE ACCIDENT STATEMENT

IMPORTANT NOTICE

1. Please report correctly the details of the accident to speed up the claims process.
2. This Form must be completed by the Policyholder and/or the Authorised Driver.
3. Information provided must be as truthful and accurate as possible. Any wilful misrepresentation or withholding of material facts may allow insurance companies to repudiate policy liability.
4. The issue and acceptance of this Form by insurance companies is not an admission of policy liability on the part of the insurance companies.
5. Any false reporting may be referred to the Police for investigation.
6. This report will be forwarded by the insurers of the GIA Records Management Centre established by the General Insurance Association of Singapore (GIA) for archiving and that copies of this report will, for a fee, be made available upon application by interested parties.
7. By the lodgement of this report to the insurers, you hereby consent to the archiving of this report at the centre and to copies of the report being made available aforesaid.

ACCIDENT STATEMENT	
Date Of Report	18/12/2018 17:44
Date Of Accident	17/12/2018 14:40
Exact Location Of Accident	ALONG RD 1 TO RD 2 KAKI BT RD 3 KAKI BT IND TERR
Country/State of Loss	SINGAPORE
DETAILS OF OWN VEHICLE	
Vehicle Registration Number	GBA7383U
Insured/Policyholder	
Name Of Registered Owner	MT SINGAPORE CAR RENTAL PTE LTD
Co Reg No	-
Email Address	NOEMAIL
Mobile Phone No	(LOCAL) +65-87507662
Alternative Phone No	OFFICE-87507662
Vehicle Particulars	
Manufacturer	TOYOTA
Model	-
Exact Purpose for which vehicle was being used at time of accident	
Are you claiming under your own insurance policy for repair to your vehicle?	NO
If No, Please state action to be taken	THIRD PARTY
Vehicle Category	COMMERCIAL VEHICLE
Insurance Company	
Name of Insurance Company	CHINA TAIPING INSURANCE (SINGAPORE) PTE. LTD.
Type Of Coverage	COMPREHENSIVE
Fleet Policy	NO
Policy Number	DMCVSN1803041800
Cover Note Number	
Driver	
Name of Driver	NORASIMAH BTE ABD SAMAD
NRIC No	S7370670Z
Date Of Birth	06/12/1973
Occupation	INDOOR
Date Of Driving Pass	28/11/2012
Driving Experience	6 YEARS AND 0 MONTHS
Gender	FEMALE
Mobile Number	(LOCAL) +65-87507662
Fax Number	
Contact Number	
EMail Address	NOEMAIL

Address	-
Postcode	
Was driver an employee of the Insured's Company	NO
If No, Relationship of the Driver with the Insured	OTHER - HIRER
Vehicle Registration Number of Driver's Own Vehicle	-
	-
	-
Insurance Company of Driver's Own Vehicle	-
	-
	-

General Information of the Accident

Type Of Accident	COLLISION - CROSS JUNCTION
Weather Conditions	CLEAR
Road Surface	DRY

Other Information

Was any foreign vehicle involved in this accident?	NO
Number of vehicles (including own vehicle) involved in the accident	2
Was any body injured in the Accident?	YES
Was any injured conveyed to hospital by ambulance?	NO
Was any other material or property damaged?	YES
I have been approached by unknown person(s) soliciting/offering accident claims assistance.	NO
Number of Passengers (Including Driver)	2
Passenger 1	NAME: : PASSENGER GENDER: : MALE

Details of Police Action

Was the accident reported to the police?	YES
If Yes, Please state which Police Station	
Police Station Name	EUNOS NPP
Police Station Address	ROAD: 629 BEDOK RESERVOIR ROAD #01-1620 , POSTCODE: 470629 , COUNTRY: SINGAPORE
Police Station Contact	TEL NO: - FAX NO:
Was notice of intended Prosecution given?	NO
If Yes, against whom?	

Circumstances of Accident

refer attached police report.

Attachment(s)

Are accident photos available for attachment?	YES
Was there any video captured by Car Camera?	NO
Was there any audio recorded?	NO

DETAILS OF OTHER VEHICLE PROPERTY 1

Vehicle Registration Number	SHC7982J
Vehicle Make/Model/Colour	
Details Of Properties	
Vehicle Category	TAXI
Name of Driver	
NRIC/Passport Number	
Contact Number	
Address	

Postcode

Insurance Company Name

Nature Of Damage

No. Of Passenger (Including Driver)

DETAILS OF INJURED PERSON 1

Name

Approximate Age

Injuries Sustain

Injured person in which vehicle?

GBA7383U

Were seat belts worn?

Was this injured conveyed to hospital by ambulance?

NO

Address

Postcode

SKETCH PLAN**IMPORTANT NOTICE**

1. Please report **correctly** the details of the accident to speed up the claims process.
2. This Form must be **completed by the Policyholder and/or the Authorised Driver**.
3. Information provided must be as **truthful and accurate as possible**. Any wilful misrepresentation or withholding of material facts may allow insurance companies to **repudiate policy liability**.
4. The issue and acceptance of this Form by insurance companies is not an admission of policy liability on the part of the insurance companies.
5. **Any false reporting may be referred to the Police for investigation.**
6. The report will be forwarded by the insurers of the GIA Records Management Centre established by the General Insurance Association of Singapore (GIA) for archiving and that copies of this report will for a fee be made available upon application by Interested parties.
7. By the lodgment of this report to the Insurers, you hereby consent to the archiving of this report at the centre and to copies of the report being made available aforesaid.
8. **Consent under the Personal Data Protection Act (PDPA)**

I understand, acknowledge, agree and consent that:

- (a) My insurer, my workshop and the General Insurance Association of Singapore ("GIA") may/are permitted to collect, use, disclose and/or process my personal data/personal information set out in this [form] and any other personal information provided by me or possessed by my insurer (collectively the "Personal Information") and disclose and transfer such Personal Information to all insurer(s) who have insured vehicle(s) involved in this accident (all insurer(s) who have insured vehicle(s) involved in this accident shall be collectively referred to as the "Insurers"), the Insurers' lawyers/law firms, the Monetary Authority of Singapore and any relevant government agency/authority (such as the police), for the purpose(s) of :
 - (i) processing, handling and/or dealing with my claims including the settlement of the claims and any necessary investigations relating to the claims;
 - (ii) investigating the accident and/or my claims;
 - (iii) carrying out and/or dealing with my instructions or responding to any enquiries by me;
 - (iv) administering my claims (including the mailing of correspondence, statements, invoices, reports or notices to me, which could involve disclosure of certain personal data about me to bring about delivery of the same as well as on the external cover of envelopes/mail packages); and/or
 - (v) complying with applicable law in administering, processing, handling and/or dealing with my claims (collectively the "Purposes")
- (b) all insurer(s) who have insured vehicle(s) involved in this accident and the insurers' lawyers/law firms, may/are permitted to collect, use, disclose and/or process my Personal Information for one or more of the above Purposes; and
- (c) my Personal Information may/can be disclosed by any of the Insurers and/or GIA to their third party service providers or agents (including their lawyers/law firms), which may be sited outside of Singapore, for one or more of the above Purposes.
- (d) my Personal Information will also be collected and used to compile claims history for the purpose of fraud detection, investigation and management in present and all future claims.
- (e) the information so collected under (d) above may be shared / disclosed:
 - (i) to all insurers and/or any other third parties that assist in evaluating, investigating, controlling or managing fraud, regulators, law enforcement and government agencies as reasonably required for the purposes stated, or
 - (ii) for complying with requirements under any regulations, laws or court orders.



Policyholder's Signature
Date & Time:

Driver's Signature
(If driver is not the policyholder)
Date & Time:

Reporting Centre Personnel's Signature
Name:
NRIC/FIN No.:

SKETCH PLAN

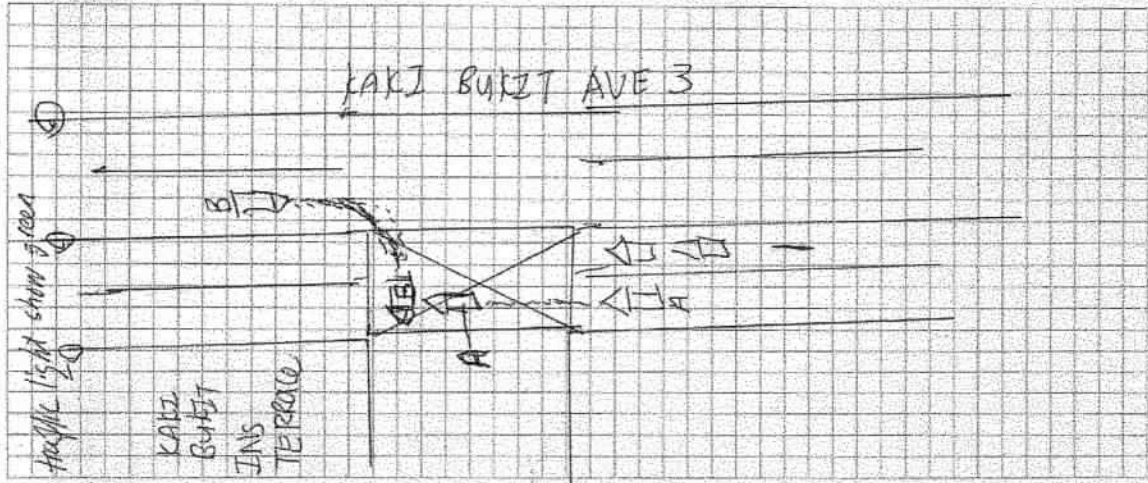

DESCRIBE CIRCUMSTANCES OF THE ACCIDENT

AS POLICE REPORT ATTACHED

DECLARATION

I/We declare the foregoing particulars are true in every respect.

Policyholder's Signature
Date & Time: 18/12/18

Driver's Signature
(If driver is not the policyholder)
Date & Time:

Reporting Centre Personnel's Signature
Name:
NRIC/FIN No.:



**SINGAPORE
POLICE FORCE**



T/20181217/2132

1 of 3

Police Station Of Origin:
Eunos NPP
629 Bedok Reservoir Road #01-1620
SINGAPORE 470629
Tel No: 1800-4439999

Report No. T/20181217/2132

REPORT OF A TRAFFIC ACCIDENT

Date/Time Report Made: 17/12/2018 16:07		Vide Report No.:		Station Diary No.: 37
Informant's Particulars				
Name of Informant: NORASIMAH BTE ABD SAMAD		Address: APT BLK 707 BEDOK NORTH ROAD #02-3406 SINGAPORE 470707		
ID Type / ID No.: NRIC NO / S7370670Z		Contact No.: Home/Office: Mobile: 85707662		
Nationality: SINGAPORE CITIZEN		Email:		
Sex: Female	Age: 45	Date of Birth: 06/12/1973	Type of Informant: Driver	
Race: Malay		Language: English	Institution / School Name:	
Occupation: DELIVERY DRIVER		Driving Licence Information: Class: 3 Date of Expiry:		

General Information of the Accident

Type of Accident:	Non-Injury Hit and Run	Drink Drive: No	Date/Time of Accident: 17/12/2018 14:40	Type of Location: X-Junction
Location: Along Road 1 Traveling Toward Road 2 KAKI BUKIT ROAD 3 KAKI BUKIT INDUSTRIAL TERRACE				
Weather: Clear		Road Surface: Dry		Road Speed Limit:
Traffic Flow: Dual Carriage Way		Traffic Control: Traffic Light - Working		Traffic Volume: Moderate
Type of Collision: Between Moving Vehicles - Head To Side				Anyone conveyed by ambulance: No

Details of Vehicle Involved

Vehicle No.	Type	Make	Model	Color	Condition	No of Passenger
GBA7383U	Van	TOYOTA	Hiace	Grey	Slightly Damaged	1
SHC7982J	Car	HYUNDAI		Yellow		0

Details of Person Involved

Any Pedestrian Involved: No	
No. of Pedestrians Injured: NIL	Use of Pedestrian Crossing: NA



**SINGAPORE
POLICE FORCE**



T/20181217/2132

Police Station Of Origin:

Eunos NPP

629 Bedok Reservoir Road #01-1620

SINGAPORE 470629

Tel No: 1800-4439999

2 of 3

Report No. T/20181217/2132

CONTINUATION OF REPORT

Driver			
Name	NORASIMAH BTE ABD SAMAD		ID No. S7370670Z
Related Vehicle	GBA7383U (Van)		Contact No. 85707662
Hospital/Clinic	NIL		Class of Driving Licence & Expiry Date Class: 3 Date of Expiry: NIL
Date Treatment	NIL	Date Discharge	NIL
No. of Days granted Medical Leave	NIL	Degree of Injury	NIL
Passenger			
Name	HOSSAN KAMAL		ID No. F8260054W
Related Vehicle	GBA7383U (Van)		Contact No. 84673010
Hospital/Clinic	NIL		Class of Driving Licence & Expiry Date Class: NIL Date of Expiry: NIL
Date Treatment	NIL	Date Discharge	NIL
No. of Days granted Medical Leave	NIL	Degree of Injury	NIL

Brief Details.

On 17 Dec 2018 at about 2.40pm, I was travelling in my grey Toyota Hiace (License Plate: GBA7383U) along Kaki Bukit Road 3. It is a 2-lane road and I was travelling on the left lane. I was travelling with my friend (Hossan Kamal). We were approaching the junction of Kaki Bukit Road 3 and Kaki Bukit Industrial Terrace. The traffic light was green, in my favour hence I continued driving straight when suddenly a yellow Taxi from the opposite side of the road, without stopping, turn to its right. The yellow taxi was in my path after it had turned right and I could not stop in time. My van collided onto the left side of the taxi.

No one was injured. There was no Traffic Police or Ambulance at scene. After the collision, I alighted and the Taxi Driver alighted too. The Taxi Driver is a local Chinese in his 50s. He told me to drive to the side of the road so that we can settle the matter and not cause any congestion. We both went to our vehicles, I drove to the side nearby while the taxi drove away. I did not manage to get the taxi driver's details. There is a in-car camera in my van.



**SINGAPORE
POLICE FORCE**



T/20181217/2132

Police Station Of Origin:
Eunos NPP
629 Bedok Reservoir Road #01-1620
SINGAPORE 470629
Tel No: 1800-4439999

3 of 3

Report No. T/20181217/2132

CONTINUATION OF REPORT

Sketch Plan

Informant is not able to provide sketch plan

IMPORTANT: Please attach a copy of your vehicle's Insurance Certificate to this report. If you don't have the certificate with you now, please fax a copy to 65474885 stating the report number as reference.

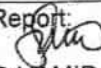
Signature Of Officer Recording The Report:
G / 
Sr Staff Sgt MUHAMED SHAMIR S/O HAMID
GHOUSE

Signature Of Interpreter:
Not applicable

Officer In Charge Of Case:
TP / HRT /
SI ABDUL KAREEM BIN ABDUL HAGUE
Contact No.: 65476079

Authentication Stamp
NP168

Signature Of Informant:



Date/Time:
17/12/2018 16:07

Classification Of Case:

SIGNATURE



松 利 摩 哆 SIONG LEE MOTOR

Company Reg. No.: 100838/00J

Sin Ming AutoCity
160 Sin Ming Drive #02-07 Singapore 575722
Tel: 6457 0410, 6453 1255 Fax: 6552 0692

We specialise in repairing all kinds of vehicles and pre-inspection servicing.
We also undertake accident insurance claims for our customers.

20 December 2018

ATTN: MOTOR CLAIM DEPARTMENT

ATTN: MT SINGAPORE CAR RENTAL PTE LTD

H/P: 9681 7534

Dear Sirs / Madam,

Accident Claim for Vehicle No.GBA7383U, Involving Vehicle No.SHC7982J.

**Accident on 17 DECEMBER 2018, AT ROAD 1 TO ROAD 2 KAKI BUKIT ROAD 3
KAKI BUKIT INDUSTRIAL TERRACE.**

With reference to the above vehicle. We hereby submit a list of parts required to be changed and append below the charges for changing and repairing ;

NO	SUPPLEMENTARY PARTS REPLACEMENT	QTY	LIST PRICE
1	FRONT BONNET <i>835.30</i>	1PC	\$ 984.50
2	FRONT BONNET HINGES	2PCS	\$ 125.80
3	FRONT BONNET EMBLEM	1PC	\$ 75.70
4	FRONT BONNET LOCK	1PC	\$ 89.89
5	FRONT SUPPORT PANEL <i>Pop 160.40</i>	1PC	\$ 450.60
6	FRONT BUMPER	1PC	\$ 496.75
7	FRONT BUMPER RETIANER	2PCS	\$ 292.40
8	FRONT BUMPER LOWER GRILLE	1PC	\$ 82.15
9	FRONT BUMPER REINFORCEMENT	1PC	\$ 399.25
10	FRONT BUMPER BRACKET	2PCS	\$ 194.10
11	FRONT BUMPER FOG LAMP COVER	1PC	\$ 62.67
12	FRONT GRILLE <i>454.25</i>	1PC	\$ 650.80
13	FRONT CROSS MEMBER	1PC	\$ 233.10
14	TOWING COVER	1PC	\$ 55.90
15	HEADLAMP - LH	1PC	\$ 786.90
16	HORN	1SET	\$ 100.70
17	RADIATOR	1PC	\$ 1,745.70
18	RADIATOR (SMALL)	1PC	\$ 647.70
19	RADIATOR SPARE TANK <i>262.00 16470-75122</i>	1PC	\$ 452.10
20	RADIATOR SPARE TANK GARNISH	1PC	\$ 105.70
21	TURBO COOLER	1PC	\$ 979.58
22	WASHER TANK	1PC	\$ 180.20
23	AIRCON CONDENSOR <i>1431.90</i>	1PC	\$ 1,490.90
	TOTAL LIST PRICE		\$ 10,877.19
	LESS 20%	<i>258</i>	\$ (2,175.44)
	TOTAL AMOUNT		\$ 8,701.75

JT114 T02 PX 0000 7208

Toy Hissu '07

*Not Whore
11 Lm & 6350
Penny After Point*

5 days

NO	PARTS REPLACEMENT	QTY	SPECIAL NETT PRICE
1	FRONT NUMBER PLATE	1 SET	\$ <i>cm 20sn</i> 60.00
	TOTAL SPECIAL NETT PRICE		\$ 60.00

	LABOUR :	
1	LABOUR TO SPRAY PAINT	\$ <i>500l</i> 800.00
2	LABOUR TO PANEL BEATING	\$ <i>500l</i> 800.00
3	LABOUR TO APPLY RUST-PROOFING ON REPAIRED AND REPLACED PARTS	\$ <i>30l</i> 80.00
4	LABOUR TO FOCUS HEADLAMPS.	\$ <i>20l</i> 40.00
5	LABOUR TO DISMANTLE AND REFIX AIRCON COOLING SYSTEM. VACUUM AND RE-CHARGE AIRCON GAS-R134	\$ <i>100l</i> 140.00 ?
	TOTAL LABOUR	\$ 1,860.00
	TOTAL AMOUNT	\$ 10,621.75

THANK YOU

FROM:

SIONG LEE MOTOR

Mr Tan Leng Huat

LKK Auto Consultants hence notify the Repairer of the following:

- To resurvey before/after spray painting
- To display damaged part(s) during resurvey
- Parts prices are subject to confirmation
- Third party survey is on a "Without Prejudice" basis
- No illegal modification(s) is allowed
- Supplementary item(s) must be resurveyed and is subject to final approval from Insurance Company

Acknowledged by Repairer

Signature:

Date:



松 利 摩 哆 SIONG LEE MOTOR

Company Reg No.: 100838/00J

Sin Ming AutoCity
160 Sin Ming Drive #02-07 Singapore 575722
Tel: 6457 0410, 6453 1255 Fax: 6552 0692

We specialise in repairing all kinds of vehicles and pre-inspection servicing.
We also undertake accident insurance claims for our customers.

20 December 2018

ATTN: MOTOR CLAIM DEPARTMENT

ATTN: MT SINGAPORE CAR RENTAL PTE LTD

H/P: 9681 7534

*Not wither
61 Lm & 8550h
Recovery After Repair*

Dear Sirs / Madam,

**Accident Claim for Vehicle No.GBA7383U, Involving Vehicle No.SHC7982J.
Accident on 17 DECEMBER 2018, AT ROAD 1 TO ROAD 2 KAKI BUKIT ROAD 3
KAKI BUKIT INDUSTRIAL TERRACE.**

5 days

With reference to the above vehicle. We hereby submit a list of parts required to be changed and append below the charges for changing and repairing ;

NO	SUPPLEMENTARY PARTS REPLACEMENT	QTY	LIST PRICE	
1	FRONT BONNET <i>875.30 884.50</i>	1PC	\$ 984.50	✓
2	FRONT BONNET HINGES	2PCS	\$ 125.80	X
3	FRONT BONNET EMBLEM	1PC	\$ 75.70	✓
4	FRONT BONNER LOCK	1PC	\$ 89.89	✓
5	FRONT SUPPORT PANEL <i>160.40 387.60</i>	1PC	\$ 450.60	2
6	FRONT BUMPER	1PC	\$ 496.75	✓
7	FRONT BUMPER RETIANER	2PCS	\$ 292.40	X
8	FRONT BUMPER LOWER GRILLE	1PC	\$ 82.15	2
9	FRONT BUMPER REINFORCEMENT	1PC	\$ 399.25	2
10	FRONT BUMPER BRACKET	2PCS	\$ 388.20	X
11	FRONT BUMPER FOG LAMP COVER	1PC	\$ 62.67	X
12	FRONT GRILLE <i>454.25</i>	1PC	\$ 650.80	✓
13	FRONT CROSS MEMBER	1PC	\$ 233.10	2
14	TOWING COVER	1PC	\$ 55.90	✓
15	HEADLAMP - LH <i>X2 LH</i>	1PC	\$ 786.90	X
16	HORN	1SET	\$ 100.70	X
17	RADIATOR	1PC	\$ 1,745.70	2
18	RADIATOR (SMALL)	1PC	\$ 647.70	2
19	RADIATOR SPARE TANK <i>262.60 18470-75122</i>	1PC	\$ 452.10	2
20	RADIATOR SPARE TANK GARNISH	1PC	\$ 105.70	2
21	TURBO COOLER	1PC	\$ 979.58	X
22	WASHER TANK	1PC	\$ 180.20	✓
23	AIRCON CONDENSOR <i>1431.90</i>	1PC	\$ 1,490.90	2
	TOTAL LIST PRICE		\$ 10,877.19	
	LESS 20% <i>258</i>		\$ (2,175.44)	
	TOTAL AMOUNT		\$ 8,701.75	

NO	PARTS REPLACEMENT	QTY	SPECIAL NETT PRICE
1	FRONT NUMBER PLATE	1 SET	\$ <i>cm 20sn</i> 60.00
	TOTAL SPECIAL NETT PRICE		\$ 60.00

	LABOUR :	
1	LABOUR TO SPRAY PAINT	\$ <i>500</i> 800.00
2	LABOUR TO PANEL BEATING	\$ <i>500</i> 800.00
3	LABOUR TO APPLY RUST-PROOFING ON REPAIRED AND REPLACED PARTS	\$ <i>300</i> 80.00
4	LABOUR TO FOCUS HEADLAMPS.	\$ <i>200</i> 40.00
5	LABOUR TO DISMANTLE AND REFIX AIRCON COOLING SYSTEM. VACUUM AND RE-CHARGE AIRCON GAS-R134	\$ 140.00 <i>1000</i>
	TOTAL LABOUR	\$ 1,860.00
	TOTAL AMOUNT	\$ 10,621.75

11251.27

THANK YOU

FROM:
SIONG LEE MOTOR
Mr Tan Leng Huat

LKK Auto Consultants hence notify the Repairer of the following:

- To resurvey before/after spray painting
- To display damaged part(s) during resurvey
- Parts prices are subject to confirmation
- Third party survey is on a "Without Prejudice" basis
- No illegal modification(s) is allowed
- Supplementary item(s) must be resurveyed and is subject to final approval from Insurance Company

Acknowledged by Repairer

Signature:

Date:

11251.27



松 利 摩 哆
SIONG LEE MOTOR

Sin Ming AutoCity
160 Sin Ming Drive #02-07 Singapore 575722
Tel: 6457 0410, 6453 1255 Fax: 6552 0692

We specialise in repairing all kinds of vehicles and pre-inspection servicing.
We also undertake accident insurance claims for our customers.

28 December 2018

ATTN: MOTOR CLAIM DEPARTMENT

ATTN: MT SINGAPORE CAR RENTAL PTE LTD

H/P: 9681 7534

Dear Sirs / Madam,

Accident Claim for Vehicle No.GBA7383U, Involving Vehicle No.SHC7982J.
Accident on 17 DECEMBER 2018, AT ROAD 1 TO ROAD 2 KAKI BUKIT ROAD 3
KAKI BUKIT INDUSTRIAL TERRACE.

With reference to the above vehicle. We hereby submit a list of parts required to be changed and append below the charges for changing and repairing ;

NO	SUPPLEMENTARY PARTS REPLACEMENT	QTY	LIST PRICE
1	HEADLAMP - RH	1PC	\$ <i>my cm</i> 786.90
	TOTAL LIST PRICE		\$ 786.90
	LESS 20%	<i>25%</i>	\$ (157.38)
	TOTAL AMOUNT		\$ 629.52

THANK YOU

FROM:

SIONG LEE MOTOR

Mr Tan Leng Huat



LKK Auto Consultants Pte Ltd

51 Ubi Ave 1 #01-25 Paya Ubi Industrial Park, Singapore 408933

TEL: 6256 3561 FAX: 6256 4315

Reg. No: 199607198R GST Reg. No. 19-9607198-R

Affiliated to Federation Internationale Des Experts En Automobile				
MS FIRST CAPITAL INSURANCE LTD			Ref : CS/FCI18022886/Ksd3e2	
36 ROBINSON ROAD #16-01 CITY HOUSESINGAPORE 068877			Date : 28-03-2019	
			Code : FCI2	
1. Policy Particulars :- THIRD PARTY CLAIM				
Insured Veh.	SHC 7982J	Veh. Inspected	GBA 7383U	
Policy No.		Coverage (\$)	0.00	
Claim No.	D18008911MFSH	Excess (\$)	0.00	
Assign From	SITHARA	Assign Date	20/12/2018	
2. Vehicle Particulars & Condition				
Make & Model	TOYOTA HIACE	c.c	2982	
Engine No.	HIDDEN	Year of Reg.	2007	
Chassis No.	JTFHT02PX00007209	Colour	SILVER	
Odometer	441991	Steering	IN ORDER	
Brakes	IN ORDER	Modification	NIL	
General	GOOD			
3. Conditions of Tyres				
	Size	Make	Balance	
R/H Front Tyre	195 R15X8	BRIDGESTONE	3 mm	
L/H Front Tyre	195 R15X8	BRIDGESTONE	3 mm	
R/H Rear Tyre	195 R15X8	BRIDGESTONE	9 mm	
L/H Rear Tyre	195 R15X8	BRIDGESTONE	9 mm	
4. Description of Damages				
THE VEHICLE SUSTAINED DAMAGES AT THE FRONT N/S PORTION. DAMAGES SEE DETAILS.				
5. General Information				
Accident Date	17/12/2018	Inspection Date	28/12/2018	
Survey held at	160 SIN MING DRIVE# 02-07			
Repairer	SIONG LEE MOTOR			
5a. Remarks				
A)DAMAGES CONSISTENT TO ACCIDENT REPORT. B)THE INSPECTION WAS CONDUCTED ON A"WITHOUT PREJUDICE" BASIS. C)IN ACCORDANCE TO YOUR INSTRUCTIONS, WE HAVE NOT AUTHORISED REPAIRS.				
5b. Estimate Days of Repair				
ESTIMATED NORMAL PERIOD FOR REPAIR:		5 Working Days		



LKK Auto Consultants Pte Ltd

51 Ubi Ave 1 #01-25 Paya Ubi Industrial Park, Singapore 408933

TEL: 6256 3561 FAX: 6256 4315

Reg. No: 199607198R GST Reg. No. 19-9607198-R

Page No.:1 of 2

ADJUSTMENT ON REPAIR COST FOR VEHICLE NO. GBA 7383U

Qty	Description of Parts	Condition	Estimate By Workshop (\$)	Our Adjusted (\$)
<u>REPLACEMENT OF PARTS</u>				
1	FRONT BONNET	BENT	984.50	894.50
2	FRONT BONNET HINGES	TO REPAIR SEE LABOUR	125.80	-
1	FRONT BONNET EMBLEM	NECESSARY	75.70	75.70
1	FRONT BONNET LOCK	DISTORTED	89.89	89.89
1	FRONT SUPPORT PANEL	BUCKLED	450.60	387.60
1	FRONT BUMPER	BUCKLED	496.75	496.75
2	FRONT BUMPER RETAINER	SERVICEABLE	292.40	-
1	FRONT BUMPER LOWER GRILLE	CRACKED	82.15	82.15
1	FRONT BUMPER REINFORCEMENT	BENT	399.25	399.25
2	FRONT BUMPER BRACKET	TO REPAIR SEE LABOUR	388.20	-
1	FRONT BUMPER FOG LAMP COVER	SERVICEABLE	62.67	-
1	FRONT GRILLE	CRACKED	650.80	454.25
1	FRONT CROSS MEMBER	BENT	233.10	233.10
1	TOWING COVER	MISSING	55.90	55.90
1	HEADLAMP - LH	MTG CRACKED	786.90	786.90
1	SET HORN	SERVICEABLE	100.70	-
1	RADIATOR	PUNCTURE	1,745.70	1,745.70
1	RADIATOR (SMALL)	PUNCTURE	647.70	647.70
1	RADIATOR SPARE TANK	MTG DISTORTED	452.10	452.10
1	RADIATOR SPARE TANK GARNISH	CRACKED	105.70	105.70
1	TURBO COOLER	SERVICEABLE	979.58	-
1	WASHER TANK	DENTED	180.20	180.20
1	AIRCON CONDENSOR	PUNCTURE	1,490.90	1,490.90
1	HEADLAMP - RH (ADDITIONAL)	MTG CRACKED	786.90	786.90
	LESS 20% DISCOUNT		-2,332.82	-
	LESS 25% DISCOUNT		-	-2,341.30
			9,331.27	7,023.89
<u>SPECIAL NETT ITEMS</u>				
1	SET FRONT NUMBER PLATE (SN)	CRACKED	60.00	20.00

Report Ref No. CS/FCI18022886/Ksd3e2



LKK Auto Consultants Pte Ltd

51 Ubi Ave 1 #01-25 Paya Ubi Industrial Park, Singapore 408933

TEL: 6256 3561 FAX: 6256 4315

Reg. No: 199607198R GST Reg. No. 19-9607198-R

Page No.:2 of 2

Qty	Description of Parts	Condition	Estimate By Workshop (\$)	Our Adjusted (\$)
	LABOUR		60.00	20.00
	LABOUR TO SPRAY PAINT.		800.00	500.00
	LABOUR TO PANEL BEATING. INCLUSIVE OF THE REPAIR OF FRONT BONNET HINGES AND FRONT BUMPER BRACKET.		800.00	500.00
	LABOUR TO APPLY RUST-PROOFING ON REPAIRED AND REPLACED PARTS.		80.00	30.00
	LABOUR TO FOCUS HEADLAMPS.		40.00	20.00
	LABOUR TO DISMANTLE AND REFIX AIRCON COOLING SYSTEM.		140.00	100.00
	VACUUM AND RE-CHARGE AIRCON GAS - R134.			
			1,860.00	1,150.00
	GRAND TOTAL		11,251.27	8,193.89
RECOMMENDED COST OF LUMP SUM REPAIRS (TO ITS PRE-ACCIDENT CONDITION)				6,550.00

Report Ref No. CS/FCI18022886/Ksd3e2

MARKET VALUE: \$27,000.00(EST)-LTA REIMBURSEMENT VALUE: \$20,126.00=NETT VALUE: \$6,874.00

KONG SENG CHEONG

Licensed Appraiser

DISCLAIMER OF LIABILITY TO THIRD PARTIES:- This Report is made solely for the use and benefit of the Client named on the front page of this Report.

No liability of responsibility whatsoever, in contract or tort, is accepted to any third party who may rely on the Report wholly or in part. Any third party acting or relying on this Report, in whole or in part, does so at his or her own risk.