

## SINGAPORE ACCIDENT STATEMENT

### IMPORTANT NOTICE

1. Please report correctly the details of the accident to speed up the claims process.
2. This Form must be completed by the Policyholder and/or the Authorised Driver.
3. Information provided must be as truthful and accurate as possible. Any wilful misrepresentation or withholding of material facts may allow insurance companies to repudiate policy liability.
4. The issue and acceptance of this Form by insurance companies is not an admission of policy liability on the part of the insurance companies.
5. **Any false reporting may be referred to the Police for investigation.**
6. This report will be forwarded by the insurers of the GIA Records Management Centre established by the General Insurance Association of Singapore (GIA) for archiving and that copies of this report will, for a fee, be made available upon application by interested parties.
7. By the lodgement of this report to the insurers, you hereby consent to the archiving of this report at the centre and to copies of the report being made available aforesaid.

### ACCIDENT STATEMENT

Date Of Report	20/12/2018 14:21
Date Of Accident	19/12/2018 16:15
Exact Location Of Accident	SERANGOON RD
Country/State of Loss	SINGAPORE

### DETAILS OF OWN VEHICLE

Vehicle Registration Number	GBG5986L
<b>Insured/Policyholder</b>	
Name Of Registered Owner	M/S BEE HIANG FOOD INDUSTRIES
Co Reg No	-
Email Address	NOEMAIL
Mobile Phone No	
Alternative Phone No	OFFICE-90286656

### Vehicle Particulars

Manufacturer	NISSAN
Model	NV350
Exact Purpose for which vehicle was being used at time of accident	COMMERCIAL
Are you claiming under your own insurance policy for repair to your vehicle?	NO
If No, Please state action to be taken	THIRD PARTY
Vehicle Category	COMMERCIAL VEHICLE

### Insurance Company

Name of Insurance Company	CHINA TAIPING INSURANCE (SINGAPORE) PTE. LTD.
Type Of Coverage	COMPREHENSIVE
Fleet Policy	NO
Policy Number	DMCVSN1759261801
Cover Note Number	-

### Driver

Name of Driver	LEE KOK HENG
NRIC No	S1573555D
Date Of Birth	10/08/1963
Occupation	OUTDOOR
Date Of Driving Pass	13/12/1980
Driving Experience	38 YEARS AND 0 MONTHS
Gender	MALE
Mobile Number	(LOCAL) +65-90286656
Fax Number	
Contact Number	
EEmail Address	NOEMAIL

Address	34 FERNSVALE LINK #07-13
Postcode	797532
Was driver an employee of the Insured's Company	YES
If No, Relationship of the Driver with the Insured	
Vehicle Registration Number of Driver's Own Vehicle	-
	-
	-
Insurance Company of Driver's Own Vehicle	-
	-
	-

#### General Information of the Accident

Type Of Accident	COLLISION - CHANGE/CROSS LANE
Weather Conditions	CLEAR
Road Surface	DRY

#### Other Information

Was any foreign vehicle involved in this accident?	NO
Number of vehicles (including own vehicle) involved in the accident	2
Was any body injured in the Accident?	NO
Was any injured conveyed to hospital by ambulance?	
Was any other material or property damaged?	YES
I have been approached by unknown person(s) soliciting/offering accident claims assistance.	NO
Number of Passengers (Including Driver)	1

#### Details of Police Action

Was the accident reported to the police?	NO
If Yes, Please state which Police Station	
Was notice of intended Prosecution given?	NO
If Yes, against whom?	

#### Circumstances of Accident

PLEASE REFER TO ATTACHED STATEMENT.

#### Attachment(s)

Are accident photos available for attachment?	YES
Was there any video captured by Car Camera?	NO
Was there any audio recorded?	NO

#### DETAILS OF OTHER VEHICLE PROPERTY 1

Vehicle Registration Number	GBF2017J
Vehicle Make/Model/Colour	
Details Of Properties	
Vehicle Category	COMMERCIAL VEHICLE
Name of Driver	
NRIC/Passport Number	
Contact Number	
Address	
Postcode	
Insurance Company Name	
Nature Of Damage	
No. Of Passenger (Including Driver)	

Accident Sketch Plan

SKETCH PLAN

IMPORTANT NOTICE

- 1. Please report correctly the details of the accident to speed up the claims process.
2. This Form must be completed by the Policyholder and/or the Authorised Driver.
3. Information provided must be as truthful and accurate as possible. Any wilful misrepresentation or withholding of material facts may allow insurance companies to repudiate policy liability.
4. The issue and acceptance of this Form by insurance companies is not an admission of policy liability on the part of the insurance companies.
5. Any false reporting may be referred to the Police for investigation.
6. The report will be forwarded by the insurers of the GIA Records Management Centre established by the General Insurance Association of Singapore (GIA) for archiving and that copies of this report will for a fee be made available upon application by interested parties.
7. By the lodgment of this report to the insurers, you hereby consent to the archiving of this report at the centre and to copies of the report being made available aforesaid.
8. Consent under the Personal Data Protection Act (PDPA)

I understand, acknowledge, agree and consent that:

- (a) My insurer, my workshop and the General Insurance Association of Singapore ("GIA") may/are permitted to collect, use, disclose and/or process my personal data/personal information set out in this (form) and any other personal information provided by me or possessed by my insurer (collectively the "Personal Information") and disclose and transfer such Personal Information to all insurer(s) who have insured vehicle(s) involved in this accident (all insurer(s) who have insured vehicle(s) involved in this accident shall be collectively referred to as the "insurers"), the insurers' lawyers/law firms, the Monetary Authority of Singapore and any relevant government agency/authority (such as the police), for the purpose(s) of:
(i) processing, handling and/or dealing with my claims including the settlement of the claims and any necessary investigations relating to the claims;
(ii) investigating the accident and/or my claims;
(iii) carrying out and/or dealing with my instructions or responding to any enquiries by me;
(iv) administering my claims (including the mailing of correspondence, statements, invoices, reports or notices to me, which could involve disclosure of certain personal data about me to bring about delivery of the same as well as on the external cover of envelopes/mail packages); and/or
(v) complying with applicable law in administering, processing, handling and/or dealing with my claims (collectively the "Purposes")
(b) all insurer(s) who have insured vehicle(s) involved in this accident and the insurers' lawyers/law firms, may/are permitted to collect, use, disclose and/or process my Personal Information for one or more of the above Purposes; and
(c) my Personal Information may/can be disclosed by any of the insurers and/or GIA to their third party service providers or agents (including their lawyers/law firms), which may be sited outside of Singapore, for one or more of the above Purposes.
(d) my Personal Information will also be collected and used to compile claims history for the purpose of fraud detection, investigation and management in present and all future claims.
(e) the information so collected under (d) above may be shared / disclosed:
(i) to all insurers and/or any other third parties that assist in evaluating, investigating, controlling or managing fraud, regulators, law enforcement and government agencies as reasonably required for the purposes stated, or
(ii) for complying with requirements under any regulations, laws or court orders.



Received By: [Signature]

Policyholder's Signature
Date & Time:

[Signature]

Driver's Signature
(if driver is not the policyholder)
Date & Time:

[Signature]

Reporting Centre Personnel's Signature
Name:
NRIC/FIN No.:

Accident Sketch Plan

SKETCH PLAN

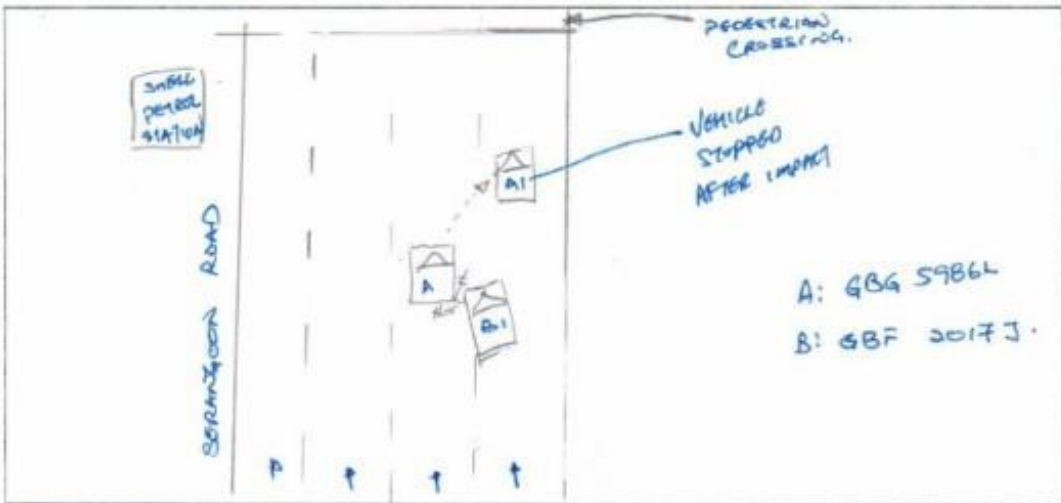

DESCRIBE CIRCUMSTANCES OF THE ACCIDENT

I WAS TRAVELLING ALONG SERRANJOUR ROAD TOWARDS  
 TOWER ROAD DIRECTION ON THE SECOND RIGHT LANE, AS I  
 WAS TRAVELLING STRAIGHT, NEAR TO SHELL PETROL STATION,  
 ONE M/LORRY GBF 2017J SUDDENLY ENCRUGHED INTO MY PATH  
 AND COLLIDED ONTO THE REAR RIGHT PORTION. DUE TO THE  
 HEAVY TRAFFIC, I MOVED MY VEHICLE TO THE RIGHT MOST LANE  
 AFTER THE ACCIDENT. I WOULD LIKE TO STATE THAT I WAS  
 TRAVELLING STRAIGHT WHEN VEHICLE (B) SUDDENLY SWERVED TO  
 MY LANE FROM THE RIGHT MOST LANE, THUS RESULTING IN  
 THE ACCIDENT.

DECLARATION

We declare the foregoing particulars are true in every respect.



美香食品工業  
 BEE HIANG FOOD INDUSTRIES  
 RECEIVE IN GENERAL AND IN  
 SPECIAL CIRCUMSTANCES

Received By: .....

Policyholder's Signature  
 Date & Time:

*[Handwritten Signature]*

Driver's Signature  
 (if driver is not the policyholder)  
 Date & Time:

*[Handwritten Signature]*

Reporting Centre Personnel's Signature  
 Name:  
 NRIC/FIN No.:

REPUBLIC OF SINGAPORE  
IDENTITY CARD NO. S1573555D



Name

LEE KOK HENG



李建興

Race

CHINESE

Date of Birth

10-08-1963

Sex

M

Country of Birth

SINGAPORE



2202403



51433



NRIC No: S1573555D

Blood Group, Date of issue

B+

12-07-1994

34 FERVALE LINK #07-13  
SINGAPORE 797532

NRIC No: S1573555D

Date: 03/06/2017



YOU ARE LICENSED TO DRIVE VEHICLES IN THE FOLLOWING CLASS(ES)

Class 3 Motor Cars and Motor Tractors the weight of which unladen does not exceed 2500 kilograms

PASS DATE  
13 Dec 1980

NP 428A



Accident Photo



Accident Photo





Accident Photo



Accident Photo



**Accident Photo**



**Accident Photo**



Accident Photo



Accident Photo



Accident Photo



Accident Photo





Accident Photo



Accident Photo

