

NATIONAL Assessment Centre Services. [part 1 Jan 09] MMA 118163511

Date In: 20/12/18 10:01	Job description	Date & Time Completed	Done by
Ref No: NA/MSG18022814164	SAS e-filing		
Veh No: SKU 7282R	E-mail (within 3hrs, AIC 2hrs)		
D.O.A: 9/12/18 10:55	I-Motor Claim Form		
OD: <input checked="" type="checkbox"/> Reporting Only	I-Motor W/O (Within: OD 2hrs, TP 4hrs)		
TP Insurance:	I-Photo Uploaded		
	Assessment/Survey Report		
	Ass't Report by Fax / Hand to Owner/Wksp		

Preferred Wksp / INC Assign Wksp / QW: (Tel:	Fax:
TP Particulars:	Veh No: SKT 149U	INC () / Non-INC ()
Owner / Driver: (Tel:	
Policy No: (Period: (Cover Type: (
Confirmed by: (Date:	Time:
Insured/Driver Liability: (%) [Note-Est. Status (WO): N: 0-20%; P: 21-79% P: 80-100%]	
Year of Registration: (Warranty: YES () / NO ()	
Excess: (\$	Loading: \$1,000 () / \$2,000 ()	

General Remarks:

() Walk-In Customer: Customer's information strictly Confidential & Strictly NO refer of repaler.

() Total Loss Case: to e-mail Insurer URGENTLY.

Drive-In () / Towed-In (); Invoice: YES () / NO (); Towing Co: ()

Remarks:	Date & Time Completed	Done by
1) Apply for Transport Allowance () / Courtesy Car ()		
2) QC Check / Post Repair Inspection ()		
3) Upload Resurvey Photo [Repair Cost > \$3000] ()		

Injury:

Date/Time	Actions

MMA1808370		Invoice Preparation Checklist		Am (S)	PA Am (S)
Claimant's Particulars:		1) AR: Accident Reporting (\$30);		30.00	
Driver/Owner:		2) DA: Damage Assessment (\$100); INC (\$80)			
Contact No:		3) TP: Towing Fee \$40/\$45			
Damaged Portion:		4) FT: Follow-Through Survey \$120			
QC Checked by (Engr-In-Charge):		5) FT: Follow-Through Survey (Resurvey) \$30			
Auditors' Comments:		For claiming against INC Only (wof 10 Jan 2009)			
Tel 1:		6) TR: Re-Inspection \$75			
Tel 2/3:		7) NI: Idao DA + SMRT Survey \$160			
		8) NTUC Additional Services:-			
		Q1:			
		*N5: Courtesy Car / Tpt Allowance \$3			
		*N6: Repair Co-ordination \$10			
		*N7: Post Repair Inspection \$25			
		*N8: DV / Collect Excess Coordination \$3			
		TP (N11): TP (Non INC) against INC \$20			
		9) N12: Idao Mobile 30			
		Invoice dated	Fee Charged		
		Invoice dated	Fee Charged		

SINGAPORE ACCIDENT STATEMENT

IMPORTANT NOTICE

1. Please report correctly the details of the accident to speed up the claims process.
2. This Form must be completed by the Policyholder and/or the Authorised Driver.
3. Information provided must be as truthful and accurate as possible. Any wilful misrepresentation or withholding of material facts may allow insurance companies to repudiate policy liability.
4. The issue and acceptance of this Form by insurance companies is not an admission of policy liability on the part of the insurance companies.
5. **Any false reporting may be referred to the Police for investigation.**
6. This report will be forwarded by the insurers of the GIA Records Management Centre established by the General Insurance Association of Singapore (GIA) for archiving and that copies of this report will, for a fee, be made available upon application by interested parties.
7. By the lodgement of this report to the insurers, you hereby consent to the archiving of this report at the centre and to copies of the report being made available aforesaid.

ACCIDENT STATEMENT

Date Of Report	20/12/2018 10:01
Date Of Accident	09/12/2018 10:55
Exact Location Of Accident	34 JLN BELANGKAS
Country/State of Loss	SINGAPORE

DETAILS OF OWN VEHICLE

Vehicle Registration Number	SKU7282R
Insured/Policyholder	
Name Of Registered Owner	TAN BEE LIAN
NRIC No	S1200397H
Email Address	NOEMAIL
Mobile Phone No	(LOCAL) +65-98550328
Alternative Phone No	OFFICE-98550328

Vehicle Particulars

Manufacturer	TOYOTA
Model	COROLLA ALTIS CLASSIC 1.6 CVT
Exact Purpose for which vehicle was being used at time of accident	PRIVATE USE
Are you claiming under your own insurance policy for repair to your vehicle?	NO
If No, Please state action to be taken	THIRD PARTY
Vehicle Category	PRIVATE CAR

Insurance Company

Name of Insurance Company	MSIG INSURANCE (SINGAPORE) PTE. LTD.
Type Of Coverage	COMPREHENSIVE
Fleet Policy	NO
Policy Number	A 29088652 AT2
Cover Note Number	-

Driver

Name of Driver	TAN BEE LIAN
NRIC No	S1200397H
Date Of Birth	21/07/1956
Occupation	INDOOR
Date Of Driving Pass	28/12/1976
Driving Experience	41 YEARS AND 11 MONTHS
Gender	FEMALE
Mobile Number	(LOCAL) +65-98550328
Fax Number	
Contact Number	OFFICE-98550328
EMail Address	NOEMAIL

Address	BLK 606 ELIAS RD #10-208
Postcode	510606
Was driver an employee of the Insured's Company	NO
If No, Relationship of the Driver with the Insured	OWNER
Vehicle Registration Number of Driver's Own Vehicle	-
	-
	-
Insurance Company of Driver's Own Vehicle	-
	-
	-

General Information of the Accident

Type Of Accident	SIDE SWIPE
Weather Conditions	DRIZZLING
Road Surface	SLIGHTLY WET

Other Information

Was any foreign vehicle involved in this accident?	NO
Number of vehicles (including own vehicle) involved in the accident	2
Was any body injured in the Accident?	NO
Was any injured conveyed to hospital by ambulance?	
Was any other material or property damaged?	YES
I have been approached by unknown person(s) soliciting/offering accident claims assistance.	NO
Number of Passengers (Including Driver)	1

Details of Police Action

Was the accident reported to the police?	NO
If Yes, Please state which Police Station	
Was notice of intended Prosecution given?	NO
If Yes, against whom?	

Circumstances of Accident

PLEASE REFER TO ATTACHED STATEMENT.

Attachment(s)

Are accident photos available for attachment?	YES
Was there any video captured by Car Camera?	NO
Was there any audio recorded?	NO

DETAILS OF OTHER VEHICLE PROPERTY 1

Vehicle Registration Number	SKT149U
Vehicle Make/Model/Colour	
Details Of Properties	
Vehicle Category	PRIVATE CAR
Name of Driver	
NRIC/Passport Number	
Contact Number	
Address	
Postcode	
Insurance Company Name	
Nature Of Damage	
No. Of Passenger (Including Driver)	

SKETCH PLAN

IMPORTANT NOTICE

1. Please report **correctly** the details of the accident to speed up the claims process.
2. This Form must be **completed by the Policyholder and/or the Authorised Driver**.
3. Information provided must be as **truthful and accurate as possible**. Any wilful misrepresentation or withholding of material facts may allow insurance companies to **repudiate policy liability**.
4. The issue and acceptance of this Form by insurance companies is not an admission of policy liability on the part of the insurance companies.
5. **Any false reporting may be referred to the Police for investigation.**
6. The report will be forwarded by the insurers of the GIA Records Management Centre established by the General Insurance Association of Singapore (GIA) for archiving and that copies of this report will for a fee be made available upon application by interested parties.
7. By the lodgment of this report to the insurers, you hereby consent to the archiving of this report at the centre and to copies of the report being made available aforesaid.
8. **Consent under the Personal Data Protection Act (PDPA)**

I understand, acknowledge, agree and consent that:

- (a) My insurer, my workshop and the General Insurance Association of Singapore ("GIA") may/are permitted to collect, use, disclose and/or process my personal data/personal information set out in this [form] and any other personal information provided by me or possessed by my insurer (collectively the "**Personal Information**") and disclose and transfer such Personal Information to all insurer(s) who have insured vehicle(s) involved in this accident (all insurer(s) who have insured vehicle(s) involved in this accident shall be collectively referred to as the "**Insurers**"), the Insurers' lawyers/law firms, the Monetary Authority of Singapore and any relevant government agency/authority (such as the police), for the purpose(s) of:
 - (i) processing, handling and/or dealing with my claims including the settlement of the claims and any necessary investigations relating to the claims;
 - (ii) investigating the accident and/or my claims;
 - (iii) carrying out and/or dealing with my instructions or responding to any enquiries by me;
 - (iv) administering my claims (including the mailing of correspondence, statements, invoices, reports or notices to me, which could involve disclosure of certain personal data about me to bring about delivery of the same as well as on the external cover of envelopes/mail packages); and/or
 - (v) complying with applicable law in administering, processing, handling and/or dealing with my claims.(collectively the "**Purposes**")
- (b) all insurer(s) who have insured vehicle(s) involved in this accident and the Insurers' lawyers/law firms, may/are permitted to collect, use, disclose and/or process my Personal Information for one or more of the above Purposes; and
- (c) my Personal Information may/can be disclosed by any of the Insurers and/or GIA to their third party service providers or agents(including their lawyers/law firms), which may be sited outside of Singapore, for one or more of the above Purposes.
- (d) my Personal Information will also be collected and used to compile claims history for the purpose of fraud detection, investigation and management in present and all future claims.
- (e) the information so collected under (d) above may be shared / disclosed:
 - (i) to all insurers and/or any other third parties that assist in evaluating, investigating, controlling or managing fraud, regulators, law enforcement and government agencies as reasonably required for the purposes stated, or
 - (ii) for complying with requirements under any regulations, laws or court orders.

Policyholder's Signature

Date & Time:

14/12/18

Driver's Signature

(If driver is not the policyholder)

Date & Time:

14/12/18

Reporting Centre Personnel's Signature

Name:

NRIC/FIN No.:

SKETCH PLAN

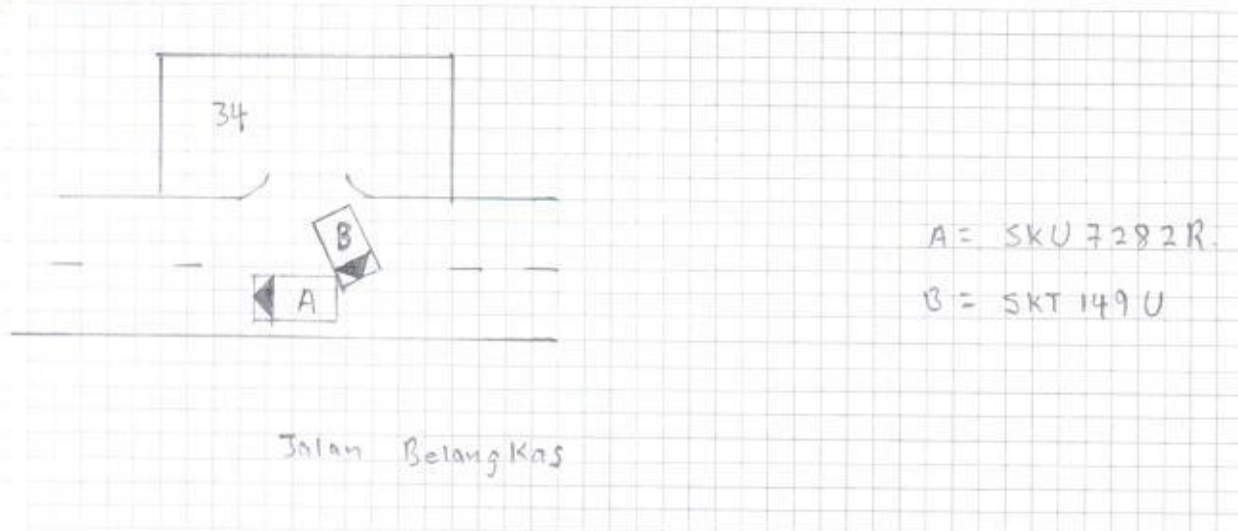

DESCRIBE CIRCUMSTANCES OF THE ACCIDENT

I was reversing my car SKU7282R to go to 31 Jalan Belangkas. I heard a "bang" sound from the right rear of my car. ^{driver of} Vehicle SKT149U came out from house number 34 Jalan Belangkas without looking at the on coming traffic from her right. The driver name Rani, did not honk nor try to avoid my car. I feel she has neglected to look for on coming traffic when she came out of her house number 34 Jalan Belangkas to the road and did not give way ^{to traffic} from the main road.

DECLARATION

I/We declare the foregoing particulars are true in every respect.

Policyholder's Signature
Date & Time:

14/12/18

Driver's Signature
(If driver is not the policyholder)
Date & Time:

14/12/18

Reporting Centre Personnel's Signature
Name:
NRIC/FIN No.:

ACCIDENT STATEMENT

ACCIDENT DATE: (9 / 12 / 18) (DD/MM/YYYY), TIME: (10 : 55) (HH:MM)

LOCATION: 34 Jalan Belangkas.

1. DETAILS OF VEHICLE

- a) VEHICLE NUMBER: SKV 7282R.
b) INSURANCE COMPANY: MSIG.
c) POLICY NUMBER: _____
d) POLICY TYPE: (COMPREHENSIVE / THIRD PARTY / THIRD PARTY FIRE & THEFT)
e) MAKE & MODEL: _____
f) TYPE: (SALOON / COUPE / MPV / VAN / LORRY / MOTORCYCLE / OTHERS)
g) VEHICLE CATEGORY: (PRIVATE / COMMERCIAL / MOTORCYCLE)
h) PURPOSE OF USING AT ACCIDENT TIME: Private Use
i) ARE YOU CLAIMING UNDER YOUR OWN INSURANCE (YES/NO)
IF NO, PLEASE STATE (THIRD PARTY CLAIM / REPORTING ONLY) Third Party

2. INSURED / POLICY HOLDER

- a) NAME: Tan Bee Lian. (MALE / FEMALE)
b) NRIC/FIN/PASSPORT: S1200397H CONTACT: 9855 0328.
c) ADDRESS: _____

* CONTINUE TO 3.d IF DRIVER ALSO POLICY HOLDER

DRIVER

- a) NAME: As Above. (MALE / FEMALE)
b) NRIC/FIN/PASSPORT: _____ CONTACT: _____
c) ADDRESS: _____

*d) DATE OF BIRTH: (____ / ____ / ____) (DD/MM/YYYY)

e) OCCUPATION: (INDOOR / OUTDOOR)

f) YEARS OF DRIVING EXPERIENCE: _____

4. WAS DRIVER AN EMPLOYEE OF THE INSURED'S COMPANY? (YES / NO)
IF NO, RELATIONSHIP OF THE DRIVER WITH INSURED: owner.

5. a) WEATHER CONDITION: (CLEAR / RAINING / OTHERS drizzling)
b) ROAD SURFACE: (DRY / WET / OTHERS Slightly wet)

6. WAS ANYBODY INJURED (YES / NO)

7. a) REPORTED TO POLICE (YES / NO)

IF YES, PLEASE STATE WHICH POLICE STATION: _____

8. THIRD PARTY VEHICLE

- a) VEHICLE NUMBER: SKT 149U MODEL: _____
b) DRIVER'S NAME: _____
c) NRIC/FIN/PASSPORT: _____ CONTACT: _____

9. THIRD PARTY VEHICLE

- d) VEHICLE NUMBER: _____ MODEL: _____
e) DRIVER'S NAME: _____
f) NRIC/FIN/PASSPORT: _____ CONTACT: _____

waiting CI by fax.

Email = tanbeelian2001@yahoo.co.uk

fax =

VIDEO = No.

REPUBLIC OF SINGAPORE DRIVING LICENCE

License Number: S1200397H

Name: TAN BEE LIAN

Birth Date: 21 Jul 1956

Issue Date: 04 Jan 2003

000117481C



REPUBLIC OF SINGAPORE

IDENTITY CARD NO. S1200397H

Name: TAN BEE LIAN

陈美莲

Race: CHINESE

Date of Birth: 21-07-1956

Sex: F

Country of Birth: SINGAPORE

S1200397H





YOU ARE LICENSED TO DRIVE VEHICLES IN THE FOLLOWING CLASS(S)

Class 3 Motor Cars and Motor Tractors the weight of which unladen does not exceed 2500 kilograms

PASS DATE: 28 Dec 1976

NP 428A

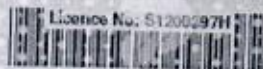
License No: S1200397H



1251752

NRIC No. S1200397H

Blood Group: A+

Date of Issue: 08-09-1993

APT BLK 606 ELIAS RD #10-208

SINGAPORE 510606

NRIC No: S1200397H Date: 14-07-1999 No: 3007227



#10-208



MSIG

To: SHAN HUI

Vehicle No. SKU 7282R

MSIG Insurance (Singapore) Pte. Ltd.
4 Shenton Way, # 21-01, SGX Centre 2, Singapore 068807
Tel +65 6827 7888, Fax +65 6827 7800
Co. Reg. No. 200412212G GST Reg. No. 20-0412212G

Certificate of Insurance

ROAD TRANSPORT ACT 1987 (MALAYSIA)
THE MOTOR VEHICLES (THIRD-PARTY RISKS) RULES, 1959 (FEDERATION OF MALAYSIA)
THE MOTOR VEHICLES (THIRD-PARTY RISKS AND COMPENSATION) ACT (CAP. 189 OF THE REVISED EDITION)
(REPUBLIC OF SINGAPORE)
THE MOTOR VEHICLES (THIRD-PARTY RISK AND COMPENSATION) RULES, 1996 EDITION (REPUBLIC OF SINGAPORE)
OR ANY AMENDMENT, ACT OR ACTS PASSED IN SUBSTITUTION THEREOF.

Form M.X.1
Individual Ownership

Toyota DriveElite 360
Comprehensive

Certificate No. A 29088652 AT2

Excess: SGD500

Windscreen Excess: SGD100

1. Index Mark and Registration Number of Vehicle
SKU7282R

2. Name of Policyholder
Tan Bee Lian

3. Effective Date of the Commencement of Insurance for the purposes of the Act
13/08/2018

4. Date of Expiry of Insurance
12/08/2019

5. Persons or Classes of Persons entitled to drive*

Tan Bee Lian

Any other person provided he is driving on the Policyholder's order or with the Policyholder's permission.

* Provided that the person driving is permitted in accordance with the licensing or other laws or laws or regulations to drive the Motor Vehicle or has been so permitted and is not disqualified by order of a Court of Law or by reason of any enactment or regulation in that behalf from driving the Motor Vehicle.

6. Limitations as to use*

Use only for social domestic and pleasure purposes and for the Policyholder's business.

The Policy does not cover use for hire or reward racing pace-making reliability trial speed-testing the carriage of goods other than samples in connection with any trade or business or use for any purpose in connection with the Motor Trade.

* Limitations rendered inoperative by Section 8 of the Motor Vehicles (Third-Party Risks and Compensation) Act (Chapter 189) and Section 95 of the Road Transport Act, 1987 (Malaysia), are not to be included under these headings.

PLEASE NOTE ALL CLAIMS RELATED REPAIR MUST BE CARRIED OUT AT BORNEO MOTORS (S) PTE LTD OR AT ANY MSIG AUTHORISED WORKSHOP LISTED IN THE ATTACHED.

This Certificate is not transferable to a new owner of the vehicle. If for any reason the Policy is terminated during its currency, the Certificate must be returned to the Insurer within 7 days of the termination or if the Certificate has been lost or destroyed, a Statutory Declaration to that effect must be made. Failure to comply with this obligation is an offence under the Motor Vehicles (Third-Party Risks and Compensation) Act (Cap. 189).

I/WE HEREBY CERTIFY that the Policy to which this Certificate relates is issued in accordance with the provisions of the Motor Vehicles (Third-Party Risks and Compensation) Act (Chapter 189) and Part IV of the Road Transport Act, 1987 (Malaysia) or any Amendment, Act or Acts passed in substitution thereof.

MSIG Insurance (Singapore) Pte. Ltd.
Approved Insurers