

22/03/2002

ASS. REC. BY:

REF:

C93/ASM18022751/Eder

Special Instruction:

Survivor: Steve

ASSIGNMENT (Office)

From (Person):

small claim Jas Tan

of

ASM

Date/Time: 19.12.2018 852am

Estimated Cost:

Bill to:

OD ☒ TP / WS / TP RES / OD RES / EVA / INV / MV / CS

To Inspect Vehicle No:

SJZ 6292D

Insured:

WC 8491A

at Workshop m/s

Kory Works

Tel:

of

53 Ubi Ave 1 #01-23

Policy No:

Claim No:

88MD16N9

Sum Insured:

Excess:

Make of Veh:

D.O.A.

13.12.2018

(Client's Record)

CA / REV / REP. / REV 24 HRS 'wop'

H.O.D. Endorsement:

Date/Time:

19.12.2018 1001am

Person Contacted:

Darren.

Vehicle: IN/OUT

| Date/Time | Action/Instruction (X) Estimate |
|-----------|------------------------------------|
| | SJZ 6292D - NA / INC 18022507 / ZH |
| | WC 8491A - X |
| | Dismantle: 20/12/2018 |
| | |
| | |
| | |
| | |

OR: **PRS**
 Signature

REF: **ASM (AXA)**

smart claim

ASSIGNMENT

From: Date: **19-12-2018**

Estimated Cost:

OD / TP / WS / TP RES / OD RES / EVA / INV / MV

To Inspect Vehicle No: **SJZ 6292D**

at Workshop m/s **Karz Works**

of **53 Ubi Ave 1 #01-23**

Insured:

Policy No:

Claims No:

Sum Insured: Excess:

(Client's Record)

Make of Veh:

(Policy Condition)

Remark: **The veh had commenced its repair at the time of inspection.**

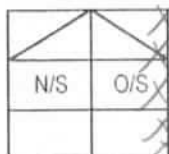

Bal. or Market Value:

IDAC Accident Rpt: Consistent? : Yes or No

GIA / PR Seen: Consistent? : Yes or No

Est. Repairs: **108** days Res.: Yes or No

Lum Sum: % 3 Val.: Yes or No

CA / REV / REP. / 24 HRS

Vehicle: IN / OUT

Date: Person Contacted:

Veh No: **SJZ 6292D** Yr Regn: **14/12/201**

Type: **M. Car** / M. Cycle / Bus / Van / Lorry / Taxi / Prime Mover /

Truck / Trailer or

Make: **Fiat 500 Lounge** C.C. **1-4**

Colour: **White** A/C: **Insured / Std / NI / NA**

Sp. Reading: **104857** T/Radio: **Insured / Std / NI / NA**

Eng/No:

C/No: **2FA3120001458580**

Gen. Cond: **Good** / Fair / Poor / Burnt

Steering: **Inorder** / Jammed / Leaked / Burnt or

Brake: **Inorder** / Jammed / Leaked / Burnt or

Modi: **Nil** / S/Rim / STD A/Rim or

Tyre Size: F: **195/50R15**

R: **195/50R15**

BS / DUN / EXNOVA / GY / FS / LIZA / MIC / OHTSU / PIR / SUMI /

TOYO / YOKO or **Kumho**

Front

Rear

R/Bal. **4** mm R/Bal. **4** mm

L/Bal. **4** mm L/Bal. **4** mm

D.O.A. **13/12/18** D.O.I. **19/12/18 @ 11:19AM**

Survey held at **Karz Works**

Des. of Damages: **Frt** / Rear / **O/S** / N/S / UIC / Rooftop or

The UIC / Chassis frame / Body Structure affected due to collision.

| Date / Time | Action / Instruction |
|--|----------------------|
| | MV - 25,000 |
| | PV - 18,153 |
| | IV - 6847 |
| Repair range 8K - 9K 24/12/2018 | |

Date/Time, File Pass to?

☐ : Preli. Report

Days Of Repair: **8**

1) Date/Time, File Return to?

☐ : Final Report

Resurvey No. of Trip: **1**

Survey Fee:

2)

Add Fee: ☐ : Site Insp (\$)

Transportation: **100**

☐ : Interview (\$)

) Photos

☐ : Tech. Invs (\$)

) Others

☐ : Weekend (\$)

Report Format: **PRQ**

Lump Sum / I.B.I: (\$)

TOTAL

100



Service Request Details

Claim

S8M016N9

Reference

None 

19.12.2018 @ 1001am

Loss Date

13 December 2018

Request Date

19 December 2018

Due Date

27 December 2018

Vendor Name

LKK AUTO CONSULTANTS PTE LTD (TP)

Type of Loss

Third Party Vehicle Damage

Services

Pending verification - Direct Settlement

Actions

Next Step

Agree to perform service

Decline Work

Accept Work

Vehicle Information

Incident Vehicle Registration #

SJZ6292D

Make

TPVD FIAT

Service Address

...

Primary Contact/Insured

SYSTEM (RMC) PTE LTD

BLK 627 CHOA CHU KANG ST 62, #11-150, 680627, Singapore

63380083

GLADYS@VIRTUALINVEST.BIZ

Claim Handler

TAN Jas

6568804844

jas.tan@axa.com.sg

Additional Instructions

[Messages](#)[Invoices](#)[History](#)[Documents](#)[Assessment](#)[Metrics](#)[Notes](#)[New Message](#)

Catherine Chong (LKK Auto)

From: KARZ WORKS PTE LTD <karzworks.sg@gmail.com>
Sent: Tuesday, 18 December, 2018 4:14 PM
To: SG AXA Insurance SM Claims Service Team; SG AXA Insurance SM AXA SGP - Motor Survey
Cc: 'KARZ WORKS PTE LTD'; admin@mycar.sg
Subject: OUR REF: KM1812-23 YOUR REF: WC8491A PRE-REPAIR INSPECTION FOR SJZ6292D
Attachments: 20181218145116116.pdf
Importance: High
Categories: Namrata

WITHOUT PREJUDICE

OUR REF: KM1812-23
YOUR REF: WC8491A

Dear Sir/Madam,

PRE-REPAIR INSPECTION FOR SJZ6292D
ACCIDENT INVOLVING SJZ6292D AND WC8491A

We refer to the above matter and enclosed herewith our client's GIA report and Notification of Pre-repair inspection for your attention.

We also enclosed herewith the State Court of the Republic of Singapore Practice Direction – Amendment No. 1 of 2016 of 2016 of Pre-repair Inspection for your attention.

Regards,

Darren Ng
KARZ WORKS PTE LTD
53 Ubi Avenue 1
#01-23 Paya Ubi Industrial Park
Singapore 408934
Tel: 6844 5938
Fax: 6844 2474

> Back to OneMotoring

Enquire PARF/COE Rebate for Registered Vehicle

| | |
|-------------------------------------|---------------------------------------|
| Vehicle Owner Particulars | |
| Owner ID Type: | Singapore NRIC |
| Owner ID: | 4139G |
| Vehicle Details | |
| Vehicle No.: | SJZ6292D |
| Vehicle to be Exported: | No |
| Intended Deregistration Date: | 19 Dec 2018 |
| Vehicle Make: | FIAT |
| Vehicle Model: | 500 LOUNGE 1.4 MT ABS D/AB SR 2WD 3DR |
| Primary Colour: | White |
| Manufacturing Year: | 2010 |
| Engine No.: | 169A30001458580 |
| Chassis No.: | ZFA31200000402070 |
| Maximum Power Output: | 66.0 kW (88 bhp) |
| Open Market Value: | \$15,851.00 |
| Original Registration Date: | 14 Dec 2010 |
| First Registration Date: | 14 Dec 2010 |
| Transfer Count: | 2 |
| Actual ARF Paid: | \$15,851.00 |
| Intended PARF Rebate Details | |
| PARF Eligibility: | Yes |
| PARF Eligibility Expiry Date: | 13 Dec 2020 |
| PARF Rebate Amount: | \$8,718.00 |
| Intended COE Rebate Details | |
| COE Expiry Date: | 13 Dec 2020 |
| COE Category: | A - Car (1600cc & below) |
| COE Period(Years): | 10 |
| QP Paid: | \$47,604.00 |
| COE Rebate Amount: | \$9,435.00 |
| Total Rebate Amount: | \$18,153.00 |

The information contained herein is correct as at 19 Dec 2018

OK

➤

Go higher. Enjoy our highest interest rate of up to 3.88% p.a. with Bonus\$aver.

Apply now

Relevant T&Cs apply. Insured up to S\$50,000 by SDIC.

Post an Advertisement
Sell it yourself! Advertise it at just
\$58 until it's SOLD!

Brand new condition. Big savings from brand new.

Lowest bank interest. High trade in. Great savings! Call now!
Car EmpireStarAd

ABWIN

ONE-STOP
MOTORING SOLUTIONS

Browse by Category

Sort by Date Posted

20

4 vehicles

Fiat 500 lounge

Advanced Search

Make

Model

Price

Depreciation

Reg Date

Eng Cap

Mileage

Veh Type

Search Selection

Fiat 500 lounge

Any

Any

Any

Any

Any

Any



Fiat 500 1.4A Lounge Sunroof
(COE till 11/2023)

\$28,800

\$5,890 /yr

10-Nov-2008

1,368 cc

110,000 km

Hatchback

\$5K Drive Away! Formula 1 Limited Edition, Only 12 In Singapore. Dashboard Signed By Kimi Raikkonen And Felipe Massa. Euro NCAP 5 Star Safety Rating. Beautiful Retro Design. Economic And Low Fuel Cons...

Roadlink Auto Pte Ltd

Posted: 13-Dec-2018 Tags: 2008 Fiat 500, 2008 fiat 500, Fiat 500, fiat 500, Fiat, 500, Used Fiat



Fiat 500 1.4A Lounge Sunroof

\$26,800

\$9,070 /yr

20-Jan-2011

1,368 cc

96,465 km

Hatchback

Very Cute White Car In Well Maintained Condition. Economic And Low Fuel Consumption. Best Choice For Ladies, Easy To Drive. Servicing Done Regularly. Flexible Loan Scheme Available, With Attractive In...

Car Search

Posted: 12-Dec-2018 Tags: 2011 Fiat 500, 2011 fiat 500, Fiat 500, fiat 500, Fiat, 500, Used Fiat



Fiat 500 1.4M Lounge Sunroof
(COE till 08/2028)

\$43,888

\$4,530 /yr

28-Aug-2008

1,368 cc

99,000 km

Hatchback

Iconic Collectible Classic Car, 100BHP Engine, All Major Parts Replaced With Receipts To Prove, Great Daily Drive At 550km/tank.

Posted: 08-Dec-2018 Tags: 2008 Fiat 500, 2008 fiat 500, Fiat 500, fiat 500, Fiat, 500, Used Fiat



Fiat 500 Convertible 1.4A Lounge
(New 10-yr COE)

\$51,800

\$5,180 /yr

24-Dec-2009

1,368 cc

87,000 km

Sports

Small Fun Driving Hatchback. Owner 3rd Car, Accident Free. Low Mileage. Car In Showroom Available For Viewing Any Time. Please Call For Viewing

Posted: 16-Nov-2018 Tags: 2009 Fiat 500, 2009 fiat 500, Fiat 500, fiat 500, Fiat, 500, Used Fiat

Save this search criteria, to get email alerts whenever a match is found.

SINGAPORE ACCIDENT STATEMENT

IMPORTANT NOTICE

1. Please report correctly the details of the accident to speed up the claims process.
2. This Form must be completed by the Policyholder and/or the Authorised Driver.
3. Information provided must be as truthful and accurate as possible. Any wilful misrepresentation or withholding of material facts may allow insurance companies to repudiate policy liability.
4. The issue and acceptance of this Form by insurance companies is not an admission of policy liability on the part of the insurance companies.
5. Any false reporting may be referred to the Police for investigation.
6. This report will be forwarded by the insurers of the GIA Records Management Centre established by the General Insurance Association of Singapore (GIA) for archiving and that copies of this report will, for a fee, be made available upon application by interested parties.
7. By the lodgement of this report to the insurers, you hereby consent to the archiving of this report at the centre and to copies of the report being made available aforesaid.

ACCIDENT STATEMENT

| | |
|----------------------------|------------------|
| Date Of Report | 14/12/2018 14:17 |
| Date Of Accident | 13/12/2018 20:00 |
| Exact Location Of Accident | EAST COAST RD |
| Country/State of Loss | SINGAPORE |

DETAILS OF OWN VEHICLE

| | |
|-----------------------------|----------------------|
| Vehicle Registration Number | SJZ6292D |
| Insured/Policyholder | |
| Name Of Registered Owner | BAY MIUN HOU |
| NRIC No | S1264139G |
| Email Address | NOEMAIL |
| Mobile Phone No | (LOCAL) +65-96641427 |
| Alternative Phone No | OFFICE-96641427 |

Vehicle Particulars

| | |
|--|---------------------------------------|
| Manufacturer | FIAT |
| Model | 500 LOUNGE 1.4 MT ABS D/AB SR 2WD 3DR |
| Exact Purpose for which vehicle was being used at time of accident | PRIVATE USE |
| Are you claiming under your own insurance policy for repair to your vehicle? | NO |
| If No, Please state action to be taken | THIRD PARTY |
| Vehicle Category | PRIVATE CAR |

Insurance Company

| | |
|---------------------------|--|
| Name of Insurance Company | NTUC INCOME INSURANCE CO-OPERATIVE LTD |
| Type Of Coverage | THIRD PARTY |
| Fleet Policy | NO |
| Policy Number | 5101424476 |
| Cover Note Number | |

Driver

| | |
|----------------------|----------------------|
| Name of Driver | BAY MIUN HOU |
| NRIC No | S1264139G |
| Date Of Birth | 09/09/1957 |
| Occupation | OUTDOOR |
| Date Of Driving Pass | 27/10/1978 |
| Driving Experience | 40 YEARS AND 1 MONTH |
| Gender | MALE |
| Mobile Number | (LOCAL) +65-96641427 |
| Fax Number | |
| Contact Number | OFFICE-96641427 |
| Email Address | NOEMAIL |

| | |
|---|--|
| Address | BLK 57 NEW UPPER CHANGI ROAD #11-1354 |
| Postcode | 461057 |
| Was driver an employee of the Insured's Company | NO |
| If No, Relationship of the Driver with the Insured | OWNER |
| Vehicle Registration Number of Driver's Own Vehicle | - |
| | - |
| | - |
| Insurance Company of Driver's Own Vehicle | - |
| | - |
| | - |

General Information of the Accident

| | |
|--------------------|-------------------------------|
| Type Of Accident | COLLISION - CHANGE/CROSS LANE |
| Weather Conditions | CLEAR |
| Road Surface | DRY |

Other Information

| | |
|---|-----|
| Was any foreign vehicle involved in this accident? | NO |
| Number of vehicles involved in the accident | 2 |
| Was any body injured in the Accident? | NO |
| Was any injured conveyed to hospital by ambulance? | |
| Was any other material or property damaged? | YES |
| I have been approached by unknown person(s) soliciting/offering accident claims assistance. | NO |
| Number of Passengers (Including Driver) | 1 |

Details of Police Action

| | |
|---|----|
| Was the accident reported to the police? | NO |
| If Yes, Please state which Police Station | |
| Was notice of intended Prosecution given? | NO |
| If Yes, against whom? | |

Circumstances of Accident

ON STATED DATE AND TIME, I WAS TRAVELLING ALONG THE STATED VENUE. SUDDENLY VEHICLE B TRAVELLING ALONG LANE 1 CUT ONTO MY LANE AND HIT ONTO MY VEHICLE RIGHT PORTION. AFTER AN IMPACT, VEHICLE B DRAGGED MY VEHICLE TO THE FRONT.

Attachment(s)

| | |
|---|-----|
| Are accident photos available for attachment? | YES |
| Was there any video captured by Car Camera? | NO |
| Was there any audio recorded? | NO |

DETAILS OF OTHER VEHICLE PROPERTY 1

| | |
|-------------------------------------|--------------------|
| Vehicle Registration Number | WC8491A |
| Vehicle Make/Model/Colour | |
| Details Of Properties | |
| Vehicle Category | COMMERCIAL VEHICLE |
| Name of Driver | SAVARIMUTHU RAJA |
| NRIC/Passport Number | G6512329R |
| Contact Number | |
| Address | |
| Postcode | |
| Insurance Company Name | |
| Nature Of Damage | |
| No. Of Passenger (Including Driver) | 1 |

Accident Sketch Plan

SKETCH PLAN

IMPORTANT NOTICE

1. Please report **correctly** the details of the accident to speed up the claims process.
2. This Form must be **completed by the Policyholder and/or the Authorised Driver**.
3. Information provided must be as **truthful and accurate as possible**. Any wilful misrepresentation or withholding of material facts may allow insurance companies to **repudiate policy liability**.
4. The issue and acceptance of this Form by insurance companies is not an admission of policy liability on the part of the insurance companies.
5. **Any false reporting may be referred to the Police for investigation.**
6. The report will be forwarded by the Insurers of the GIA Records Management Centre established by the General Insurance Association of Singapore (GIA) for archiving and that copies of this report will for a fee be made available upon application by interested parties.
7. By the lodgment of this report to the insurers, you hereby consent to the archiving of this report at the centre and to copies of the report being made available aforesaid.

B. Consent under the Personal Data Protection Act (PDPA)

I understand, acknowledge, agree and consent that:

- (a) My insurer, my workshop and the General Insurance Association of Singapore ("GIA") may/are permitted to collect, use, disclose and/or process my personal data/personal information set out in this form and any other personal information provided by me or possessed by my insurer (collectively the "Personal Information") and disclose and transfer such Personal Information to all insurer(s) who have insured vehicle(s) involved in this accident (all insurer(s) who have insured vehicle(s) involved in this accident shall be collectively referred to as the "Insurers"), the Insurers' lawyers/law firms, the Monetary Authority of Singapore and any relevant government agency/authority (such as the police), for the purpose(s) of:
 - (i) processing, handling and/or dealing with my claims including the settlement of the claims and any necessary investigations relating to the claims;
 - (ii) investigating the accident and/or my claims;
 - (iii) carrying out and/or dealing with my instructions or responding to any enquiries by me;
 - (iv) administering my claims (including the mailing of correspondence, statements, invoices, reports or notices to me, which could involve disclosure of certain personal data about me to bring about delivery of the same as well as on the external cover of envelopes/mail packages); and/or
 - (v) complying with applicable law in administering, processing, handling and/or dealing with my claims (collectively the "Purposes")
- (b) all insurer(s) who have insured vehicle(s) involved in this accident and the Insurers' lawyers/law firms, may/are permitted to collect, use, disclose and/or process my Personal Information for one or more of the above Purposes; and
- (c) my Personal Information may/can be disclosed by any of the Insurers and/or GIA to their third party service providers or agents (including their lawyers/law firms), which may be sited outside of Singapore, for one or more of the above Purposes.
- (d) my Personal Information will also be collected and used to compile claims history for the purpose of fraud detection, investigation and management in present and all future claims.
- (e) the information so collected under (d) above may be shared / disclosed:
 - (i) to all insurers and/or any other third parties that assist in evaluating, investigating, controlling or managing fraud, regulators, law enforcement and government agencies as reasonably required for the purposes stated, or
 - (ii) for complying with requirements under any regulations, laws or court orders.

13
Policyholder's Signature
Date & Time:

Driver's Signature
(if driver is not the policyholder)
Date & Time:

Reporting Centre Personnel's Signature
Name:
NRIC/FIN No.:

Accident Sketch Plan

SKETCH PLAN

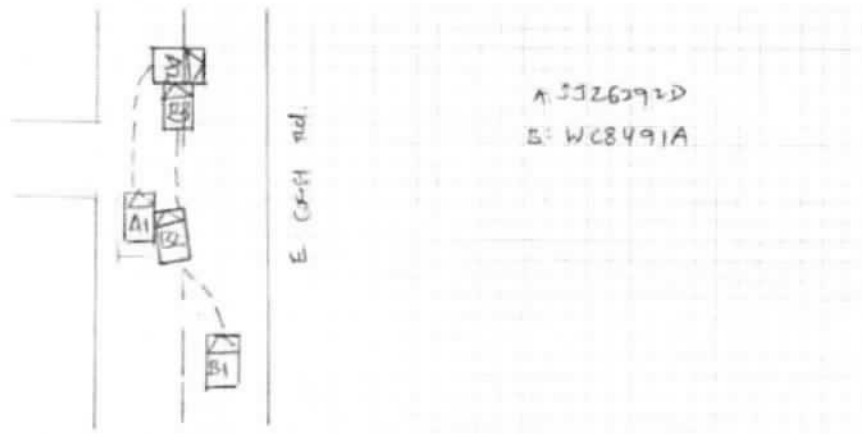

DESCRIBE CIRCUMSTANCES OF THE ACCIDENT

Refer to statement.

DECLARATION

I/We declare the foregoing particulars are true in every respect.

18
Policyholder's Signature
Date & Time

Driver's Signature
(if driver is not the policyholder)
Date & Time

Reporting Centre Personnel's Signature
Name:
NRIC/FIN No.:

**LKK Auto Consultants Pte Ltd**

51 Ubi Ave 1 #01-25 Paya Ubi Industrial Park, Singapore 408933

TEL: 6256 3561 FAX: 6256 4315

Reg. No: 199607198R GST Reg. No: 19-9607198-R

Page No.:1 of 1

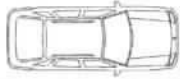
| PRE-REPAIR INSPECTION REPORT | | | | |
|---|--|----------------------------|---|---|
| AXA INSURANCE PTE LTD | | Ref: CS3/ASM18022751/Ecbe2 | | |
| 8 SHENTON WAY #24-01 AXA TOWERS SINGAPORE 068811 | | Date: 02-01-2019 | |  |
| ATTN: JAS TAN | | Code: ASM | | |
| 1. Policy Particulars :- (THIRD PARTY CLAIM) | | | | |
| Insured Veh. | WC 8491A | Veh. Inspected | SJZ 6292D | |
| Policy No. | | Coverage (\$) | 0.00 | |
| Claim No. | S8M016N9 | Excess (\$) | 0.00 | |
| Assign From | JAS TAN | Assign Date | 19/12/2018 | |
| 2. Vehicle Particulars & Condition | | | | |
| Make & Model | FIAT 500 LOUNGE | c.c | 1368 | |
| Engine No. | HIDDEN | Year of Reg. | 2010 | |
| Chassis No. | ZFA31200000402070 | Colour | WHITE | |
| Odometer | 104857 KM | Steering | IN ORDER | |
| Brakes | IN ORDER | Modification | SPORTS RIM | |
| General | FAIR | | | |
| 3. Conditions of Tyres | | | | |
| | Size | Make | Balance | |
| R/H Front Tyre | 195/50 R15 | KUMHO | 4 mm | |
| L/H Front Tyre | 195/50 R15 | KUMHO | 4 mm | |
| R/H Rear Tyre | 195/50 R15 | KUMHO | 4 mm | |
| L/H Rear Tyre | 195/50 R15 | KUMHO | 4 mm | |
| 4. Description of Damages | | | | |
| THE VEHICLE SUSTAINED DAMAGES AT THE O/S BODY. | | |  | |
| 5. General Information | | | | |
| Accident Date | 13/12/2018 | Inspect Date / Time | 19/12/2018 (11:19 AM) | |
| Survey held at | KARZ WORK SOLUTIONS 53 UBI AVE 1 #02-24 PAYA UBI INDUSTRIAL PARK SINGAPORE 408934 | | | |
| 5a. Remarks | | | | |
| A) THE INSPECTION WAS CONDUCTED ON A "WITHOUT PREJUDICE" BASIS. B) THE REPAIR ESTIMATE WAS NOT PRESENTED AT THE TIME OF INSPECTION. THE REPAIRER WAS TOLD TO PREPARE THE ESTIMATE. C) ENCLOSED PLEASE FIND DAMAGED VEHICLE PHOTOGRAPHS. D) THE ESTIMATED REPAIR COST OF THE DAMAGED VEHICLE IS IN THE REGION OF \$8,000-\$9,000 | | | | |
| 5b. Estimate Days of Repair | | | | |
| ESTIMATED NORMAL PERIOD FOR REPAIR: | | 8 Working Days | | |

Report Ref No. CS3/ASM18022751/Ecbe2

Inspected By



CHEN TSUE YEE

Automotive Assessor



K.K.LAU CPT(RET)

BEng(Hons), B.Bus, MBA, PEng, PE, MInstAEA, MASME, MIRTE

REGD Auto Consultant-SAE, Licensed Appraiser

DISCLAIMER OF LIABILITY TO THIRD PARTIES:- This Report is made solely for the use and benefit of the Client named on the front page of this Report.

No liability of responsibility whatsoever, in contract or tort, is accepted to any third party who may rely on the Report wholly or in part. Any third party acting or replying on this Report, in whole or in part, does so at his or her own risk.