

eBaoTech

GeneralClaim

Hello, NAC_PAYA_UBI_800601

[Change Language](#)[Change Password](#)[Log Out](#)[My Desktop](#)
[Notice of Loss](#)

Policy Query

Policy No.

Date of Accident

17/12/2018 19:07

Vehicle No. (For Motor)

SJU6390E

Certificate Number

Select	Policy No.	Certificate Number	Policyholder Name	Policyholder NRIC	Product	Cover Type	Vehicle No.	Insured Object	Commence Date	Expiry Date
<input type="radio"/>	5099991657		SWAMYVEL SENTHILKUMAR	S7261075Z	GPC	drive CLASSIC	SJU6390E	SJU6390E	20/04/2018	17/06/2019

TP Claims against NTUC Income: Follow-Through Survey

Date : 21/12/2018

S/No	Income Reference	Claimant (Owner / Taxi Company)	Claimant Vehicle No.	Income Vehicle No.	Date of Accident	Time of Accident	Estimate
2	MT/1011923-002	SMRT TAXIS PTE LTD	SHB 1793H	CB 7870M	18/9/2018	7:25	\$ 3,070.84
	MT/1024238-002	CITYCAB PTE LTD	SHC 766M	GBC 3153H	17/12/2018	17:40	\$ 3,312.98
	MT/1024193-002	COMFORT TRANSPORTATION PTE LTD	SHD 3272X	SIU 6390E	17/12/2018	10:30	\$ 1,623.20

SINGAPORE ACCIDENT STATEMENT

IMPORTANT NOTICE

1. Please report correctly the details of the accident to speed up the claims process.
2. This Form must be completed by the Policyholder and/or the Authorised Driver.
3. Information provided must be as truthful and accurate as possible. Any wilful misrepresentation or withholding of material facts may allow insurance companies to repudiate policy liability.
4. The issue and acceptance of this Form by insurance companies is not an admission of policy liability on the part of the insurance companies.
5. Any false reporting may be referred to the Police for investigation.
6. This report will be forwarded by the insurers of the GIA Records Management Centre established by the General Insurance Association of Singapore (GIA) for archiving and that copies of this report will, for a fee, be made available upon application by interested parties.
7. By the lodgement of this report to the insurers, you hereby consent to the archiving of this report at the centre and to copies of the report being made available aforesaid.

ACCIDENT STATEMENT

Date Of Report 17/12/2018 15:25
Date Of Accident 17/12/2018 10:30
Exact Location Of Accident ESPLANADE DRIVE
Country/State of Loss SINGAPORE

DETAILS OF OWN VEHICLE

Vehicle Registration Number SHD3272X
Insured/Policyholder
Name Of Registered Owner COMFORT TRANSPORTATION PTE LTD
Co Reg No 199303821R
Email Address FLEETSAFETY@CDGTAXI.COM.SG
Mobile Phone No OFFICE-65508768
Alternative Phone No
Vehicle Particulars
Manufacturer HYUNDAI
Model I40
Exact Purpose for which vehicle was being used at time of accident
Are you claiming under your own insurance policy for repair to your vehicle? NO
If No, Please state action to be taken THIRD PARTY
Vehicle Category TAXI
Insurance Company
Name of Insurance Company INDIA INTERNATIONAL INSURANCE PTE LTD
Type Of Coverage THIRD PARTY FIRE AND/OR THEFT
Fleet Policy YES
Policy Number MCOM0015
Cover Note Number
Driver
Name of Driver LEONG SHEE FUN
NRIC No S1556613B
Date Of Birth 04/06/1962
Occupation OUTDOOR
Date Of Driving Pass 06/08/1990
Driving Experience 28 YEARS AND 4 MONTHS
Gender MALE
Mobile Number (LOCAL) +65-98977922
Fax Number
Contact Number
Email Address ANDREWLEONG62@GMAIL.COM

Address 220A #14-87 SUMANG LANE
 Postcode 821220
 Was driver an employee of the Insured's Company NO
 If No, Relationship of the Driver with the Insured OTHER - TAXI DRIVER
 Vehicle Registration Number of Driver's Own Vehicle -
 Vehicle -
 Insurance Company of Driver's Own Vehicle -

General Information of the Accident

Type Of Accident SIDE SWIPE
 Weather Conditions CLEAR
 Road Surface DRY

Other Information

Was any foreign vehicle involved in this accident? NO
 Number of vehicles involved in the accident
 Was any body injured in the Accident? YES
 Was any injured conveyed to hospital by ambulance? NO
 Was any other material or property damaged? YES
 I have been approached by unknown person(s) soliciting/offering accident claims assistance. NO
 Number of Passengers (Including Driver) 2
 Passenger 1 NAME: : -
 GENDER: : FEMALE

Details of Police Action

Was the accident reported to the police? NO
 If Yes, Please state which Police Station
 Was notice of intended Prosecution given? NO
 If Yes, against whom?

Circumstances of Accident

SEE ATTACH.

Attachment(s)

Are accident photos available for attachment? YES
 Was there any video captured by Car Camera? YES
 Remarks/ Reasons: -
 Was there any audio recorded? NO

DETAILS OF OTHER VEHICLE PROPERTY 1

Vehicle Registration Number SJU6390E
 Vehicle Make/Model/Colour
 Details Of Properties
 Vehicle Category PRIVATE CAR
 Name of Driver SWAMYVELSENTHILKUMAR
 NRIC/Passport Number S7201075Z
 Contact Number
 Address
 Postcode
 Insurance Company Name
 Nature Of Damage REAR RHT DOOR

Nq. Of Passenger (Including Driver)

DETAILS OF INJURED PERSON 1

Name

LEONG SHEE FUN

Approximate Age

56

Injuries Sustain

NECK,BACK,SHOULDER

Injured person in which vehicle?

Were seat belts worn?

Was this injured conveyed to hospital by ambulance?

Address

Postcode

Sketch Plan Pg. 1

SKETCH PLAN

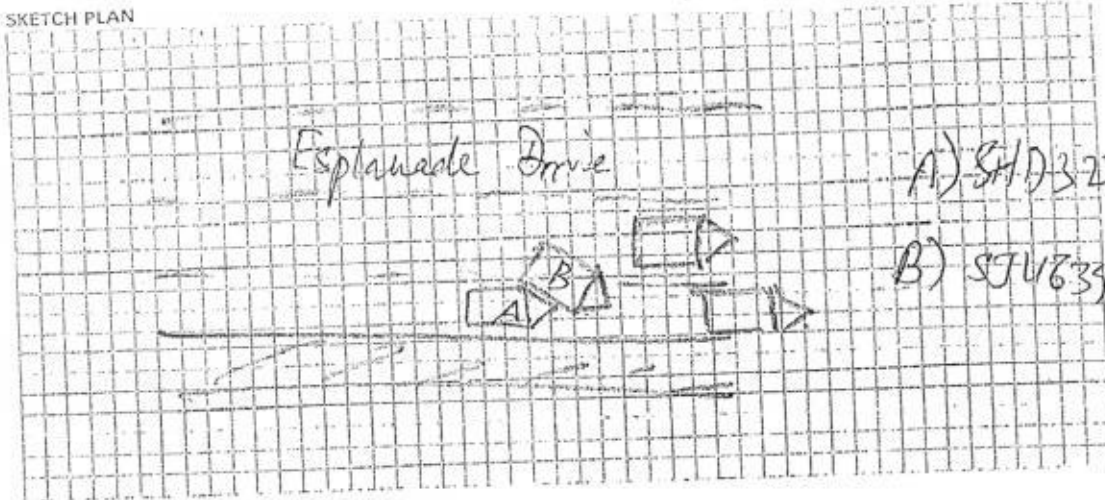

DESCRIBE CIRCUMSTANCES OF THE ACCIDENT

On 17/12/18 at about 1030hrs while I Veh A was travelling along lane 1, Veh B from lane 2 filtered onto my lane suddenly and caused a collision on the left front ^{portion} of my vehicle.

DECLARATION

I/We declare the foregoing particulars are true in every respect.
 UNIFORM TRANSPORTATION PTE LTD
 CO REG NO 199093821R

Policyholder's Signature
 Date & Time:

Driver's Signature
 (If driver is not the policyholder)

Reporting Centre Personnel's Signature
 Name:

SS Mooney
 CSO
 17/12/18

Sketch Plan Pg. 2

IMPORTANT NOTICE

1. Please report correctly the details of the accident to speed up the claims process.
2. This Form must be completed by the Policyholder and/or the Authorised Driver.
3. Information provided must be as truthful and accurate as possible. Any wilful misrepresentation or withholding of material facts may allow insurance companies to repudiate policy liability.
4. The issue and acceptance of this Form by insurance companies is not an admission of policy liability on the part of the insurance companies.
5. Any false reporting may be referred to the Police for investigation.
6. The report will be forwarded by the insurers of the GIA Records Management Centre established by the General Insurance Association of Singapore (GIA) for archiving and that copies of this report will for a fee be made available upon application by interested parties.
7. By the lodgment of this report to the insurers, you hereby consent to the archiving of this report at the centre and to copies of the report being made available aforesaid.
8. **Consent under the Personal Data Protection Act (PDPA)**

I understand, acknowledge, agree and consent that:

- (a) My insurer, my workshop and the General Insurance Association of Singapore ("GIA") may/are permitted to collect, use, disclose and/or process my personal data/personal information set out in this [form] and any other personal information provided by me or possessed by my insurer (collectively the "Personal Information") and disclose and transfer such Personal Information to all insurer(s) who have insured vehicle(s) involved in this accident (all insurer(s) who have insured vehicle(s) involved in this accident shall be collectively referred to as the "Insurers"), the Insurers' lawyers/law firms, the Monetary Authority of Singapore and any relevant government agency/authority (such as the police), for the purpose(s) of:
 - (i) processing, handling and/or dealing with my claims including the settlement of the claims and any necessary investigations relating to the claims;
 - (ii) investigating the accident and/or my claims;
 - (iii) carrying out and/or dealing with my instructions or responding to any enquiries by me;
 - (iv) administering my claims (including the mailing of correspondence, statements, invoices, reports or notices to me, which could involve disclosure of certain personal data about me to bring about delivery of the same as well as on the external cover of envelopes/mail packages); and/or
 - (v) complying with applicable law in administering, processing, handling and/or dealing with my claims. (collectively the "Purposes")
- (b) all insurer(s) who have insured vehicle(s) involved in this accident and the Insurers' lawyers/law firms, may/are permitted to collect, use, disclose and/or process my Personal Information for one or more of the above Purposes; and
- (c) my Personal Information may/can be disclosed by any of the Insurers and/or GIA to their third party service providers or agents (including their lawyers/law firms), which may be sited outside of Singapore, for one or more of the above Purposes.
- (d) my Personal Information will also be collected and used to compile claims history for the purpose of fraud detection, investigation and management in present and all future claims.
- (e) the information so collected under (d) above may be shared / disclosed:
 - (i) to all insurers and/or any other third parties that assist in evaluating, investigating, controlling or managing fraud, regulators, law enforcement and government agencies as reasonably required for the purposes stated, or
 - (ii) for complying with requirements under any regulations, laws or court orders.

20/12/18
SINGAPORE TRANSPORTATION PTE LTD
CO. NO. 109003801R
Policyholder's Signature
Date & Time:

Driver's Signature
(If driver is not the policyholder)
Date & Time:

17/12/18
CSO
Reporting Centre Personnel's Signature
Name:
NRIC/FIN No.:

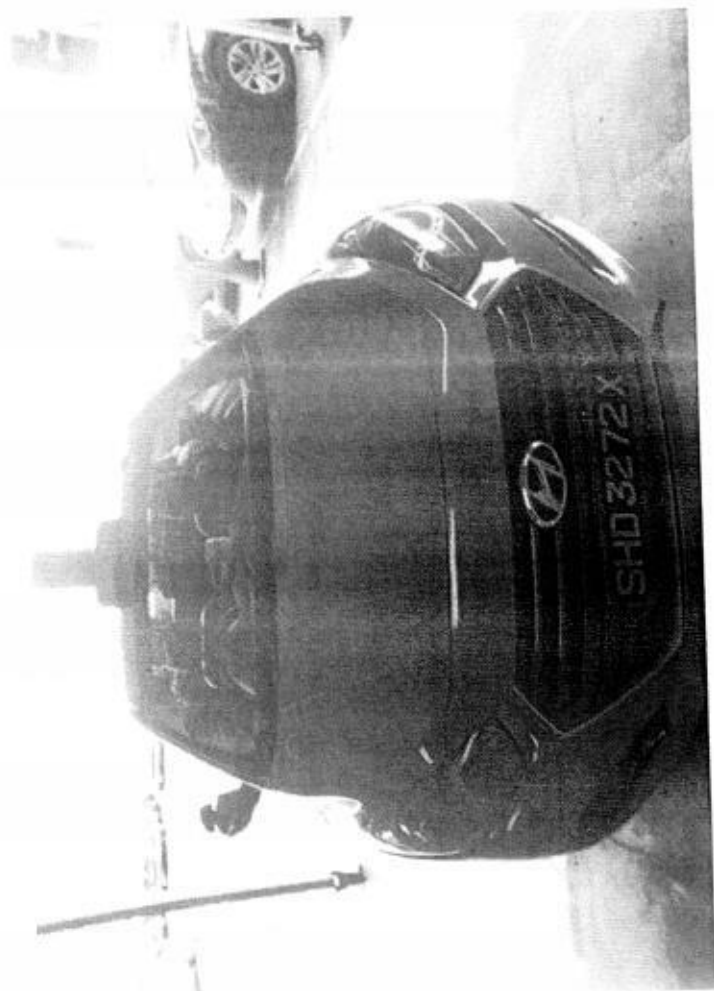
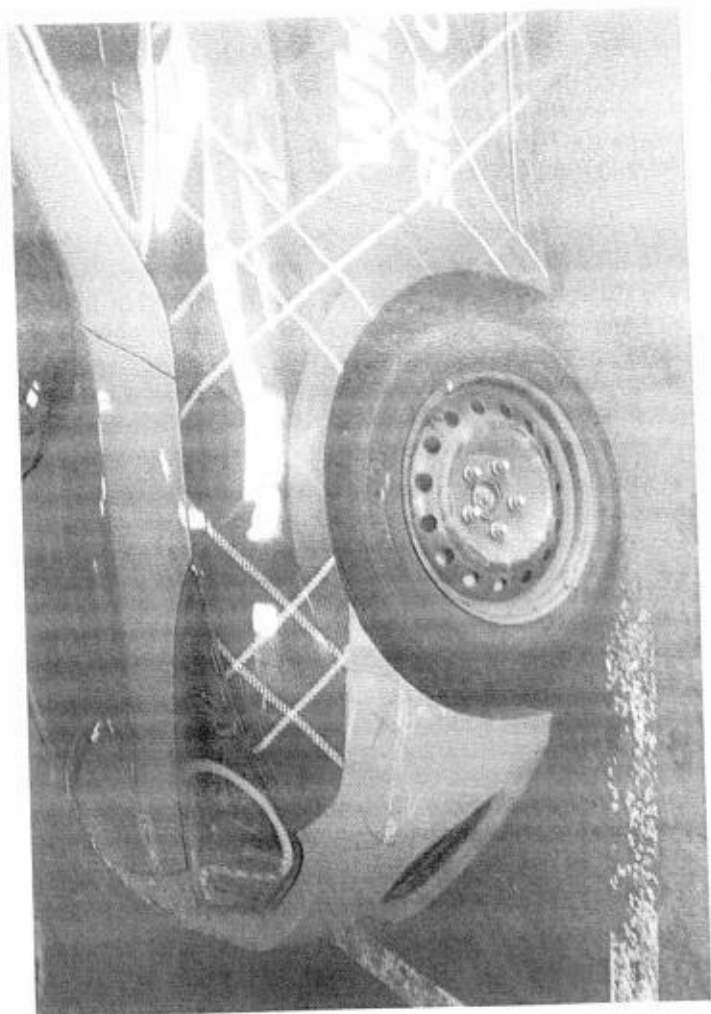
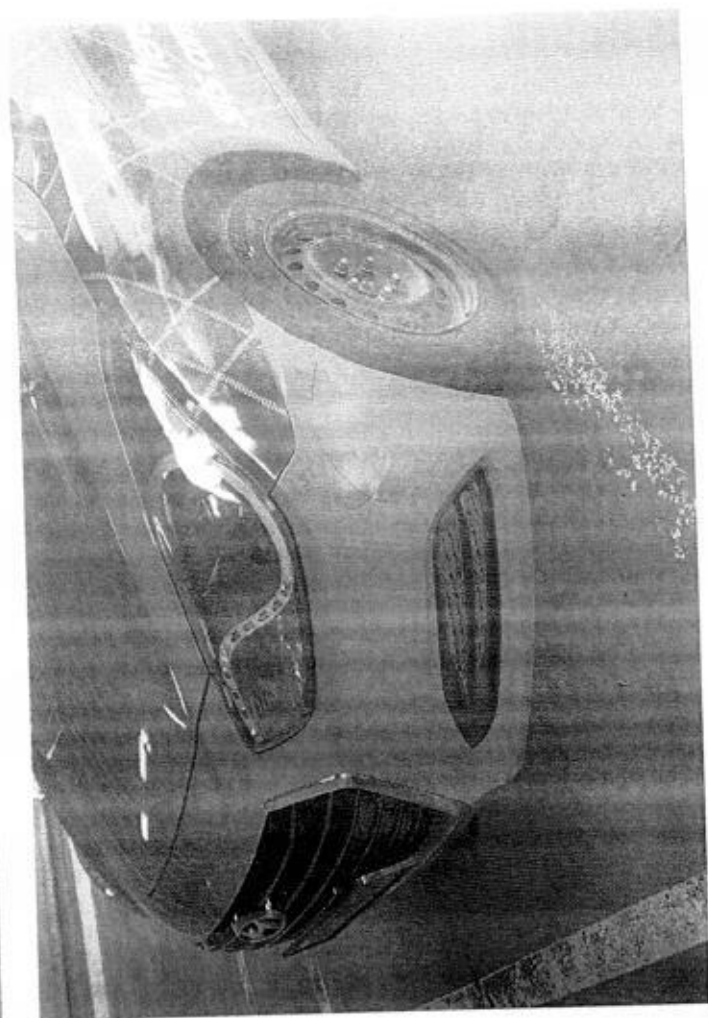

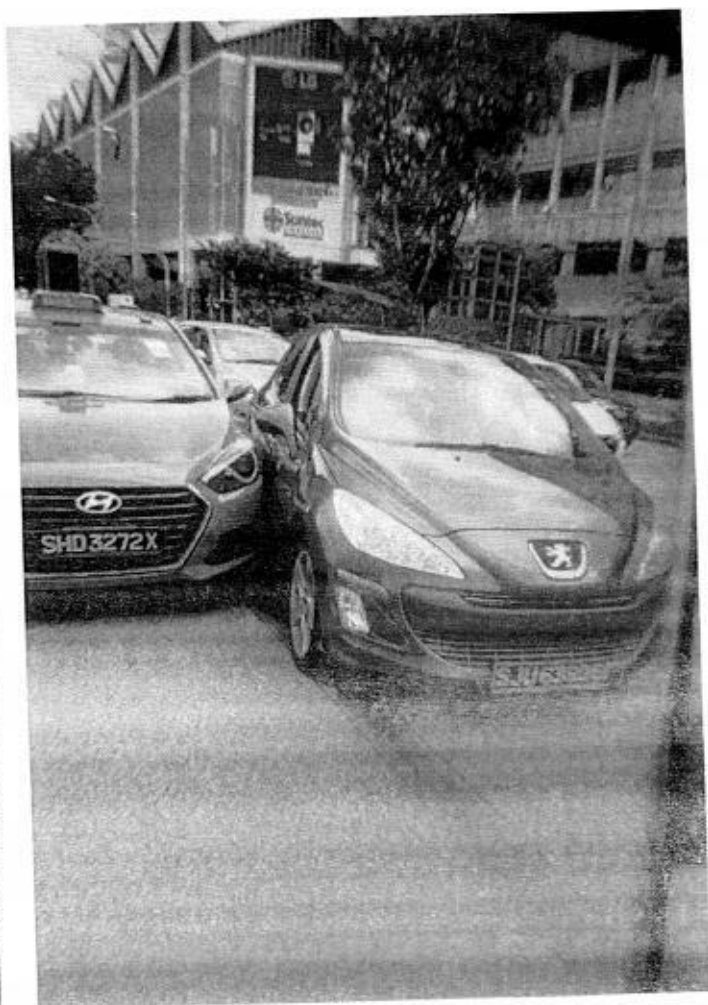
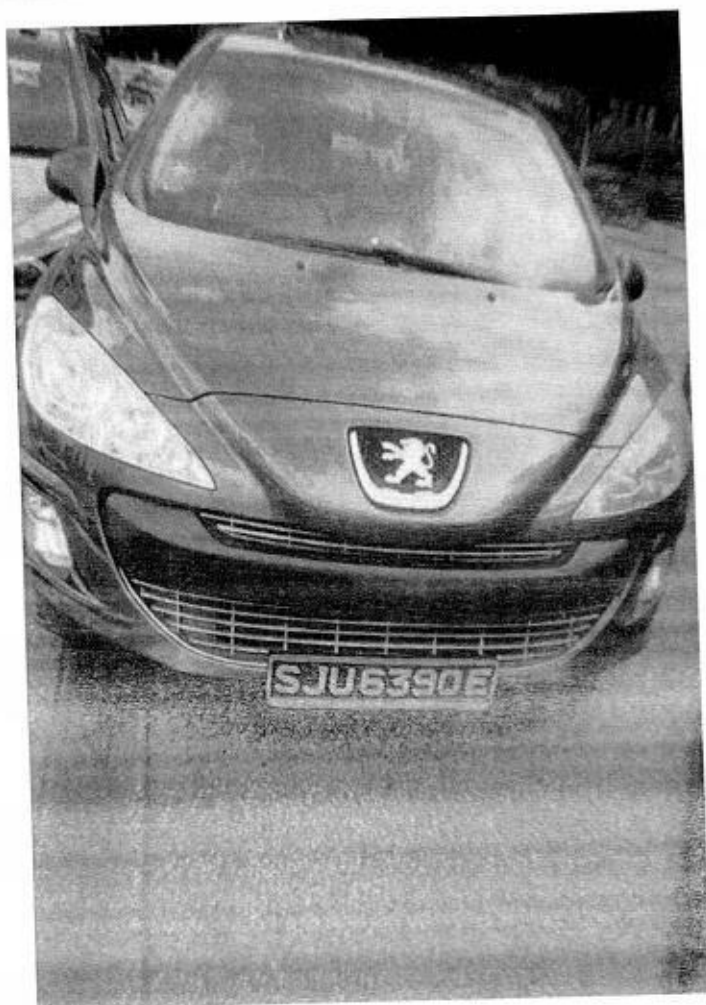
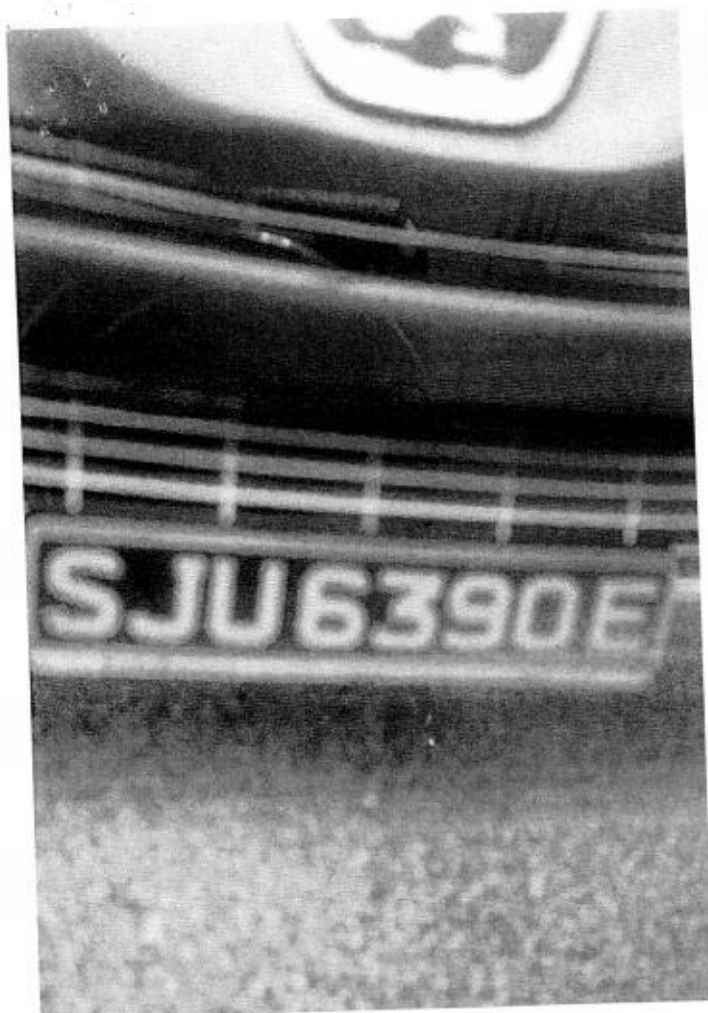

COMFORTDELGRO ENGINEERING PTE LTD

REPAIR ESTIMATE*

VEHICLE NO : SHD 3272X

DATE 18/12/2018 9:57

MAKE :

MODEL : HYUNDAI i40

Qty	Parts Description/ Labour	Type	Unit Price	Amount
	Front Bumper Cover <i>X mpr</i>			\$ 544.50
	Front Bumper Bracket Top (LH) <i>X mpr</i>			\$ 22.40
	Front Bumper Bracket (LH) <i>X mpr</i>			\$ 24.60
	<i>Front Fender (LH) X mpr</i>			
	SUB TOTAL			\$ 591.50
	LESS 20%			\$ 118.30
	DISCOUNTED TOTAL			\$ 473.20
	Front Fender Advertisement Logo (LH) <i>me</i>			\$ 100.00
	Labour Charge			
	Panel Beating			\$ 400.00 <i>200</i>
	Spray Painting Charge-Fender/Bumper			\$ 600.00 <i>400</i>
	Tuff Kote			\$ 50.00 <i>X m</i>
	TOTAL LABOUR			\$ 1,050.00
	ESTIMATE TOTAL			\$ 1,623.20

1 car 16/12/18
 18/12/18 12206
 2 Pgs
 4/5
 After Repair p 16

Accepted by Repairer

Signature

Date:

This is an initial estimate based on a visual inspection of the above vehicle. The final repair quantum will be prepared after the vehicle is surveyed by a motor Surveyor appointed by the insurance company.

Team: ARC Repair TP(CLSO)1

JOB CARD

Sales Order:

JC NO.: 305251943

TOMER

MS COMFORT TRANSPORTATION PTE LTD
TOMER NO. 7010045
RESS. 383 SIN MING DRIVE
Singapore SINGAPORE 575717
(R) 65508755 (O)
(P)

None

COUNT CARD NO.

REGN NO.: SHD3272X	MILEAGE
MAKE : HYUNDAI	FUEL E.....1/2.....F
MODEL I-40	DATE/TIME IN 17.12.2018 12:25
YR OF MANU. 28.07.2016	TARGET DATE
CHASSIS CODE KMHLEB41UMGU092273	COMPLETION DATE/TIME:

JOB DESCRIPTION

Accident Date: 17.12.2018
Time: 3P 17.12.2018

NO

LABOR CODE

DESCRIPTION

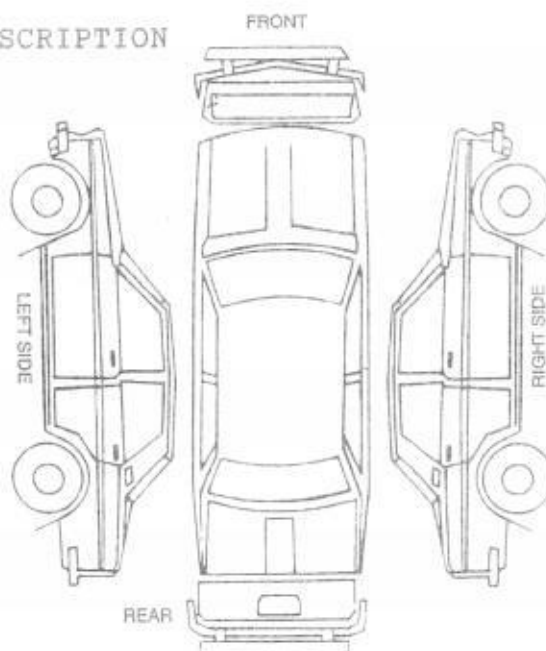

BOOKED & PASSED OUT BY:

SERVICE ADVISOR

CUSTOMER'S SIGNATURE

Acknowledgement Slip

Exit Pass

No.: SHD3272X CHIANG

Vehicle No.: SHD3272X

Signature of Service Advisor

Signature/Date

Name of Service Advisor

Date

Returned to Service Reception upon collection

To be kept by Security Guard

For Official Use Only



National Assessment Centre Services

51 Ubi Ave 1 #01-25 Paya Ubi Industrial Park, Singapore 408933

TEL: 6841 0055 FAX: 6841 6315

Reg. No: 52983356E GST Reg. No. 20-0405911-H



NTUC INCOME INSURANCE CO-OPERATIVE LTD		Ref: NS/INC18022733/K1qbn2	
73 BRAS BASAH ROAD #05-01 NTUC TRADE UNION HOUSESINGAPORE 189556		Date: 27-12-2018	
		Code: INC4	
1. Policy Particulars :- THIRD PARTY CLAIM			
Insured Veh.	SJU 6390E	Veh. Inspected	SHD 3272X
Policy No.	5099991657	Coverage (\$)	0.00
Claim No.	MT/1024193-002	Excess (\$)	0.00
Assign From		Assign Date	18/12/2018
2. Vehicle Particulars & Condition			
Make & Model	HYUNDAI I40	c.c	1685
Engine No.	HIDDEN	Year of Reg.	2016
Chassis No.	KMHLB41UMGU092273	Colour	BLUE
Odometer	453364	Steering	IN ORDER
Brakes	IN ORDER	Modification	STANDARD ALLOY RIM
General	FAIR		
3. Conditions of Tyres			
	Size	Make	Balance
R/H Front Tyre	205/60 R16	HANKOOK	7 mm
L/H Front Tyre	205/60 R16	HANKOOK	7 mm
R/H Rear Tyre	205/60 R16	HANKOOK	7 mm
L/H Rear Tyre	205/60 R16	HANKOOK	7 mm
4. Description of Damages			
THE VEHICLE SUSTAINED DAMAGES AT THE N/S FRONT PORTION. DAMAGES SEE DETAILS.			
5. General Information			
Accident Date	17/12/2018	Inspection Date	18/12/2018
Survey held at	COMFORTDELGRO ENGINEERING PTE LTD 59 LOYANG DRIVE SINGAPORE 508969		
5a. Remarks			
A)THE INSPECTION WAS CONDUCTED ON A"WITHOUT PREJUDICE" BASIS. B)IN ACCORDANCE TO YOUR INSTRUCTIONS, WE HAVE NOT AUTHORISED REPAIRS.			
5b. Estimate Days of Repair			
ESTIMATED NORMAL PERIOD FOR REPAIR:		2 Working Days	



National Assessment Centre Services

51 Ubi Ave 1 #01-25 Paya Ubi Industrial Park, Singapore 408933

TEL: 6841 0055 FAX: 6841 6315

Reg. No: 52983356E GST Reg. No. 20-0405911-H



Page No.:1 of 1

ADJUSTMENT ON REPAIR COST FOR VEHICLE NO. SHD 3272X

Qty	Description of Parts	Condition	Estimate By Workshop (\$)	Our Adjusted (\$)
REPLACEMENT OF PARTS				
1	FRONT BUMPER COVER	TO REPAIR SEE LABOUR	544.50	-
1	FRONT BUMPER BRACKET TOP (LH)	SERVICEABLE	22.40	-
1	FRONT BUMPER BRACKET (LH)	SERVICEABLE	24.60	-
1	FRONT FENDER (LH)(NPA)	TO REPAIR SEE LABOUR	-	-
	LESS 20% DISCOUNT		-118.30	-
			473.20	-
SPECIAL NETT ITEMS				
1	FRONT FENDER ADVERTISEMENT LOGO (LH)(SN)	NECESSARY	100.00	100.00
			100.00	100.00
LABOUR				
	PANEL BEATING.INCLUSIVE OF THE REPAIR OF FRONT BUMPER COVER AND FRONT FENDER (LH).		400.00	200.00
	SPRAY PAINTING CHARGE-FENDER/BUMPER.		600.00	400.00
	TUFF KOTE.	NOT NECESSARY	50.00	-
			1,050.00	600.00
GRAND TOTAL			1,623.20	700.00
RECOMMENDED COST OF LUMP SUM REPAIRS (TO ITS PRE-ACCIDENT CONDITION) (CONFIRMED)				500.00

Report Ref No. NS/INC18022733/K1qbn2

KALVIN ANG WEI KUN

Automotive Assessor / Investigator

K.K.LAU CPT(RET)

BEng(Hons),B.Bus,MBA,PEng,PE,
MinstAEA,MASME,MIRTE

REGD Auto Consultant-SAE, Licensed Appraiser

DISCLAIMER OF LIABILITY TO THIRD PARTIES:- This Report is made solely for the use and benefit of the Client named on the front page of this Report. No liability of responsibility whatsoever, in contract or tort, is accepted to any third party who may rely on the Report wholly or in part. Any third party acting or replying on this Report, in whole or in part, does so at his or her own risk.