

ASS. REC. BY:

REF:

C8/SMU18022714 / A16n2

Special Instruction:

Surveyor:

Adrian

ASSIGNMENT (Office)

From (Person):

Agnes Chan

of

SMO

Date/Time:

18/12/2018 4:09pm

Estimated Cost:

Bill to:

OD / TP / WS / TP RES / OD RES / EVA / INV / MV / CS

To Inspect Vehicle No:

SKN 5000M

Insured:

SGL 8048P

at Workshop m/s

U2 Spray Painting

Tel:

9271 2214

of

35 Kaki Bukit Rd 4 #06-43

Policy No:

D18 MTPV01015839

Claim No:

CMTD1805553

Sum Insured:

Excess:

Make of Veh:

(Client's Record)

D.O.A.

15/12/2018

CA / REV / REP. / REV 24 HRS WPI

H.O.D. Endorsement:

Date/Time:

18.12.2018 5:15pm

Person Contacted:

Chris

Vehicle:

IN/OUT

Date/Time

Action/Instruction (✓) Estimate

SKN 5000M - NA / INC / 3022632 / 24

D.O.A. 15/12/2018

SGL 8048P - x

lump sum \$3,700 (Red: 4703.90, 55%)

Burrill

ASSIGNMENT

From: _____ Date: _____
 Estimated Cost: _____
OD / TP / WS / TP RES / OD RES / EVA / INV / MV
 To Inspect Vehicle No: _____
 at Workshop m/s _____
 of _____
 Insured: _____
 Policy No: _____
 Claims No: _____
 Sum Insured: _____ Excess: _____
 (Client's Record)
 Make of Veh: _____

(Policy Condition)

Remark: The veh had commenced its
 repair at the time of inspection.

N/S	O/S

Bal. or Market Value: _____
 IDAC Accident Rpt: _____ Consistent? : Yes or No
 GIA / PR Seen: _____ Consistent? : Yes or No
 Est. Repairs: _____ days Res: Yes or No
 Lum Sum: _____ % 3 Val: Yes or No

CA / REV / REP. / 24 HRS

Date: _____ Person Contacted: _____

Vehicle: IN / OUT

Veh No: SKN5000M Yr Regn: 2016 / Pec
 Type: M.Cap / M.Cycle / Bus / Van / Lorry / Taxi / Prime Mover /
 Truck / Trailer or

Make: Honda Vezel C.C. 1496
 Colour: Black A/C: Insured / Std / NI / NA
 Sp. Reading: 133746 T/Radio: Insured / Std / NI / NA

Eng/No: _____
 C/No: 2u11204105

Gen. Cond: Good / Fair / Poor / BurntSteering: Inorder / Jammed / Leaked / Burnt orBrake: Inorder / Jammed / Leaked / Burnt orModi: Nil / S/Rim / STD A/Rim or

Tyre Size: F: 215/60R16
 R: 215/60R16

BS / DUN / EXNOVA / GY / FS / LIZA / MIC / OHTSU / PIR / SUMI /
 TOYO / YOKO or

Front		Rear	
R/Bal. <u>06</u> mm		R/Bal. <u>06</u> mm	
L/Bal. <u>06</u> mm		L/Bal. <u>06</u> mm	
D.O.A.		D.O.I. <u>18/12/18</u>	

Survey held at U2 Spring Park HotelDes. of Damages: Frt / Rear / O/S / N/S / U/C / Rooftop or

The U/C / Chassis frame / Body Structure affected due to collision.

Date / Time Action / Instruction

TP Sampo

RECEIVED 26 FEB 2019

Date/Time, File Pass to?

1) 26/2 Tyrist

Date/Time, File Return to?

2)

☐ : Preli. Report☒ : Final ReportDays Of Repair: 5Resurvey No. of Trip: 1

Survey Fee:

Transportation

____ \$ + RS. ____ \$

) Photos

) Others

TOTAL

Add Fee:

☐ Site Insp (\$☐ Interview (\$☐ Tech. Invs (\$☐ Weekend (\$

Report Format :

Lump Sum / I.B.I. (\$) 3700/-250
10

260

...CLAIM SUBFOLDER...(New Assignment)

CLAIM SUBFOLDER TRACKING

Case	Notified	Est Submitted	Adj Assigned	Adj Rpt	Adj Submitted	Ins Auth'd	Status
Main	16 Dec 2018		18 Dec 2018 16:09 Assign				New Assignment Cancel Case

Main

Reference

Claim Details

Documents

Show All

CLAIM SUBFOLDER DETAILS

[Created by insurer]

Insured:	JOHAR SANJEEV, ID: G5840640L, Tel: +6590106801, Email: sanjeev.johar2010@gmail.com		
Main Claimant:	EXCEL LIMOUSINE SERVICES, Co. Reg. No.: 53258814B		
Vehicle Reg. No.:	SKN5000M	Date of Loss:	15/12/2018 20:00 - :59
Claim Type:	TP / CMTD1805553	Policy/Cover Note No.:	D18MTPV01015839 (Comprehensive)
Vehicle Reg. No. (Insured):	SGL8048P	Policy No. (Claimant):	
		Excess:	
Repairer:	U2 Spray Painting Pte Ltd (HQ) BLOCK 25 KAKI BUKIT ROAD 4 #06-43 SYNERGY @ KB, 417800 Kaki Bukit - Tel:		
Handling Insurer:	Sompo Insurance Singapore Pte. Ltd. (HQ) - Tel: 6461 6555 ... [Handled by CHAN SHU HUI AGNES - 6329 5327]		
Adjuster:	LKK Auto Consultants Pte Ltd (HQ) - Tel: 6256-3561 ... [Final Rpt due 28/12/2018]		
Driver/Custodian (Insured):	JOHAR SANJEEV (58 / Male), NRIC: G5840640L, Tel: +6590106801		

ASSOCIATED MAIL RECEIVED

View All

Compose Case Mail

There are no mail for this case.



ALL ASSOCIATED TASKS

View All

Search Tasks

Create New Task

Complete

Due Date	Priority	Type	Task Group	Subject	Handler	Assigned By	Completed On	Created On	Done?
No results.									

SINGAPORE ACCIDENT STATEMENT

IMPORTANT NOTICE

1. Please report correctly the details of the accident to speed up the claims process.
2. This Form must be completed by the Policyholder and/or the Authorised Driver.
3. Information provided must be as truthful and accurate as possible. Any wilful misrepresentation or withholding of material facts may allow insurance companies to repudiate policy liability.
4. The issue and acceptance of this Form by insurance companies is not an admission of policy liability on the part of the insurance companies.
5. Any false reporting may be referred to the Police for investigation.
6. This report will be forwarded by the insurers of the GIA Records Management Centre established by the General Insurance Association of Singapore (GIA) for archiving and that copies of this report will, for a fee, be made available upon application by interested parties.
7. By the lodgement of this report to the insurers, you hereby consent to the archiving of this report at the centre and to copies of the report being made available aforesaid.

ACCIDENT STATEMENT

Date Of Report	17/12/2018 16:06
Date Of Accident	15/12/2018 19:55
Exact Location Of Accident	JUNC CAIRNHILL RD & CAIRNHILL CIRCLE
Country/State of Loss	SINGAPORE

DETAILS OF OWN VEHICLE

Vehicle Registration Number	SKN5000M
Insured/Policyholder	
Name Of Registered Owner	EXCEL LIMOUSINE SERVICES
Co Reg No	53258814B
Email Address	NOEMAIL
Mobile Phone No	(LOCAL) +65-88764614
Alternative Phone No	OFFICE-88764614

Vehicle Particulars

Manufacturer	HONDA
Model	VEZEL 1.5X CVT
Exact Purpose for which vehicle was being used at time of accident	COMMERCIAL USE
Are you claiming under your own insurance policy for repair to your vehicle?	NO
If No, Please state action to be taken	THIRD PARTY
Vehicle Category	PRIVATE HIRE

Insurance Company

Name of Insurance Company	NTUC INCOME INSURANCE CO-OPERATIVE LTD
Type Of Coverage	COMPREHENSIVE
Fleet Policy	NO
Policy Number	5101652658
Cover Note Number	

Driver

Name of Driver	XIE YUNLI
NRIC No	S7824978A
Date Of Birth	29/08/1978
Occupation	INDOOR
Date Of Driving Pass	05/04/2004
Driving Experience	14 YEARS AND 8 MONTHS
Gender	MALE
Mobile Number	(LOCAL) +65-82828382
Fax Number	
Contact Number	OFFICE-82828382
Email Address	NOEMAIL

Address	BLK 49 WHAMPOA SOUTH #07-12
Postcode	330049
Was driver an employee of the Insured's Company	NO
If No, Relationship of the Driver with the Insured	OTHER - HIRER
Vehicle Registration Number of Driver's Own Vehicle	-
	-
	-
Insurance Company of Driver's Own Vehicle	-
	-
	-

General Information of the Accident

Type Of Accident	COLLISION - CHANGE/CROSS LANE
Weather Conditions	RAINING
Road Surface	WET

Other Information

Was any foreign vehicle involved in this accident?	NO
Number of vehicles involved in the accident	2
Was any body injured in the Accident?	YES
Was any injured conveyed to hospital by ambulance?	NO
Was any other material or property damaged?	YES
I have been approached by unknown person(s) soliciting/offering accident claims assistance.	NO
Number of Passengers (Including Driver)	1

Details of Police Action

Was the accident reported to the police?	YES
If Yes, Please state which Police Station	
Police Station Name	MARINE PARADE NEIGHBOURHOOD POLICE CENTRE
Police Station Address	ROAD: 300 MARINE PARADE ROAD , POSTCODE: 449296 , COUNTRY: SINGAPORE
Police Station Contact	TEL NO: 1800-4428999 - FAX NO: 62447678
Was notice of intended Prosecution given?	NO
If Yes, against whom?	

Circumstances of Accident

REFER TO POLICE REPORT - T/20181216/2102.

Attachment(s)

Are accident photos available for attachment?	YES
Was there any video captured by Car Camera?	YES
Remarks/ Reasons:	VIDEO FOOTAGE WITH DRIVER
Was there any audio recorded?	NO

DETAILS OF OTHER VEHICLE PROPERTY 1

Vehicle Registration Number	SGL8048P
Vehicle Make/Model/Colour	
Details Of Properties	
Vehicle Category	PRIVATE CAR
Name of Driver	JOHAR SANJEEV
NRIC/Passport Number	G5840640L
Contact Number	
Address	
Postcode	
Insurance Company Name	

Nature Of Damage

No. Of Passenger (Including Driver)

2

Passenger 1

NAME: :

GENDER: :

DETAILS OF INJURED PERSON 1

Name

XIE YUNLI

Approximate Age

Injuries Sustain

BODY

Injured person in which vehicle?

SKN5000M

Were seat belts worn?

YES

Was this injured conveyed to hospital by ambulance?

NO

Address

Postcode

Accident Sketch Plan

SKETCH PLAN

IMPORTANT NOTICE

1. Please report **correctly** the details of the accident to speed up the claims process.
2. This Form must be **completed by the Policyholder and/or the Authorised Driver**.
3. Information provided must be as **truthful and accurate as possible**. Any wilful misrepresentation or withholding of material facts may allow insurance companies to **repudiate policy liability**.
4. The issue and acceptance of this Form by insurance companies is not an admission of policy liability on the part of the insurance companies.
5. **Any false reporting may be referred to the Police for investigation.**
6. The report will be forwarded by the insurers of the GIA Records Management Centre established by the General Insurance Association of Singapore (GIA) for archiving and that copies of this report will for a fee be made available upon application by interested parties.
7. By the lodging of this report to the insurers, you hereby consent to the archiving of this report at the centre and to copies of the report being made available aforesaid.
8. **Consent under the Personal Data Protection Act (PDPA)**

I understand, acknowledge, agree and consent that:

- (a) My insurer, my workshop and the General Insurance Association of Singapore ("GIA") may/are permitted to collect, use, disclose and/or process my personal data/personal information set out in this [form] and any other personal information provided by me or possessed by my insurer (collectively the "Personal Information") and disclose and transfer such Personal Information to all insurer(s) who have insured vehicle(s) involved in this accident (all insurer(s) who have insured vehicle(s) involved in this accident shall be collectively referred to as the "Insurers"), the insurers' lawyers/law firms, the Monetary Authority of Singapore and any relevant government agency/authority (such as the police), for the purpose(s) of:
 - (i) processing, handling and/or dealing with my claims including the settlement of the claims and any necessary investigations relating to the claims;
 - (ii) investigating the accident and/or my claims;
 - (iii) carrying out and/or dealing with my instructions or responding to any enquiries by me;
 - (iv) administering my claims (including the mailing of correspondence, statements, invoices, reports or notices to me, which could involve disclosure of certain personal data about me to bring about delivery of the same as well as on the external cover of envelopes/mail packages); and/or
 - (v) complying with applicable law in administering, processing, handling and/or dealing with my claims (collectively the "Purposes")
- (b) all insurer(s) who have insured vehicle(s) involved in this accident and the insurers' lawyers/law firms, may/are permitted to collect, use, disclose and/or process my Personal Information for one or more of the above Purposes; and
- (c) my Personal Information may/can be disclosed by any of the Insurers and/or GIA to their third party service providers or agents (including their lawyers/law firms), which may be sited outside of Singapore, for one or more of the above Purposes.
- (d) my Personal Information will also be collected and used to compile claims history for the purpose of fraud detection, investigation and management in present and all future claims.
- (e) the information so collected under (d) above may be shared / disclosed:
 - (i) to all insurers and/or any other third parties that assist in evaluating, investigating, controlling or managing fraud, regulators, law enforcement and government agencies as reasonably required for the purposes stated, or
 - (ii) for complying with requirements under any regulations, laws or court orders.



Policyholder's Signature
Date & Time:

Driver's Signature
(if driver is not the policyholder)
Date & Time:

Reporting Centre Personel's Signature
Name:
NRIC/FIN No.:

Accident Sketch Plan

SKETCH PLAN

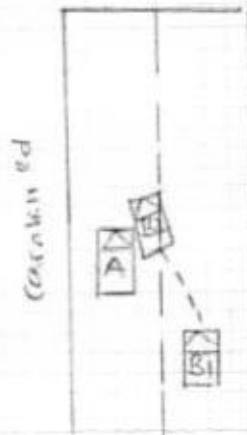

DESCRIBE CIRCUMSTANCES OF THE ACCIDENT

20th to police report - 7/2019 12/16/2020.

DECLARATION

I/We declare the foregoing particulars are true in every respect.



Policyholder's Signature
Date & Time:

Driver's Signature
(if driver is not the policyholder)
Date & Time:

Reporting Centre Personnel's Signature
Name:
NRIC/FIN No.:

Police Report



**SINGAPORE
POLICE FORCE**



T/20181216/2102

1 of 3

Police Station Of Origin:
Marine Parade N.P.C
300 Marine Parade Road SINGAPORE
449296
Tel No: 1800-4428999

Report No. T/20181216/2102

REPORT OF A TRAFFIC ACCIDENT

Date/Time Report Made: 16/12/2018 20:05	Vide Report No.:	Station Diary No. 91
--	------------------	-------------------------

Informant's Particulars

Informant's Particulars			
Name of Informant: XIE YUNLI			Address: APT BLK 49 WHAMPOA SOUTH #07-12 SINGAPORE 330049
ID Type / ID No.: NRIC NO / S7824978A			Contact No.: Home/Office: Mobile: 82828382
Nationality: SINGAPORE CITIZEN			Email:
Sex: Male	Age: 40	Date of Birth: 29/08/1978	Type of Informant: Driver
Race: Chinese		Language:	Institution / School Name:
Occupation: OFFICE		Driving Licence Information: Class: 3 Date of Expiry	

General Information of the Accident

General Information of the Accident				
Type of Accident:	Injury Others	Drink Drive: No	Date/Time of Accident: 15/12/2018 19:55	Type of Location: Straight Road
Location: Along Road 1 Traveling Toward Road 2 CAIRNHILL ROAD CLEMENCEAU AVENUE				
Weather: Heavy rain		Road Surface: Wet	Road Speed Limit:	
Traffic Flow: Two Way		Traffic Control: Traffic Light - Working		Traffic Volume: Heavy
Type of Collision: Between Moving Vehicles - Head To Side				Anyone conveyed by ambulance: No

Details of Vehicle Involved

Vehicle No.	Type	Make	Model	Color	Condition	No of Passenger
SGL8048P	Car					0
SKN5000M	Car				Seriously Damaged	0

Details of Person Involved

Any Pedestrian Involved: No	
No. of Pedestrians Injured: NIL	Use of Pedestrian Crossing: NA

Police Report



**SINGAPORE
POLICE FORCE**



T/20181216/2102

2 of 3

Police Station Of Origin:
Marine Parade N.P.C
300 Marine Parade Road SINGAPORE
449296
Tel No: 1800-4428999

Report No: T/20181216/2102

CONTINUATION OF REPORT

Driver			
Name	JOHAR SANJEEV		ID No. G5840640L
Related Vehicle	SGL8048P (Car)		Contact No. NIL
Hospital/Clinic	NIL		Class of Driving Licence & Expiry Date Class: NIL Date of Expiry: NIL
Date Treatment	NIL		Date Discharge NIL
No. of Days granted Medical Leave	NIL		Degree of Injury NIL
Driver			
Name	XIE YUNLI		ID No. S7824978A
Related Vehicle	SKN5000M (Car)		Contact No. 82828382
Hospital/Clinic	SIGLAP FAMILY CLINIC		Class of Driving Licence & Expiry Date Class: 3 Date of Expiry: NIL
Date Treatment	16/12/2018		Date Discharge 16/12/2018
No. of Days granted Medical Leave	04		Degree of Injury Slight

Brief Details.

On 15/12/2018 at about 1958hrs, I was driving along Cairnhill Road towards Clemenceau Avenue. It was raining heavily and the traffic was very heavy. As I was driving alone the lane where there is only a left turn, the other party that was in the lane to my right came in to my lane. Subsequently, the other party's vehicle side then hit onto the front right portion of my vehicle.

I then alighted from my vehicle and discovered that there were damages to my vehicle. The damages include damage to the side fender, damage to the rims, the driver side door is unable open properly as well as scratches at the right headlight. My vehicle is also unable to function properly as there will be a noise created whenever I cruise.

I have proceeded for a medical check-up and was given medical leave of 4 days. I also wished to inform that I have an in car camera that had captured the incident.

Police Report



SINGAPORE
POLICE FORCE



T/20181216/2102

3 of 3

Police Station Of Origin:
Marine Parade N.P.C
300 Marine Parade Road SINGAPORE
449296
Tel No: 1800-4428999

Report No: T/20181216/2102

CONTINUATION OF REPORT

Sketch Plan

Informant is not able to provide sketch plan

IMPORTANT: Please attach a copy of your vehicle's Insurance Certificate to this report. If you don't have the certificate with you now, please fax a copy to 65474885 stating the report number as reference.

Signature Of Officer Recording The Report:

G /

Sgt 2 KHAIRUL HANIS BINTE RUSLI

Signature Of Interpreter:

Not applicable

Officer In Charge Of Case:

TP / AEIT /

Sgt 2 SHARIFAH NOR FARIZAN BINTE SYED

MOHD SAID

Contact No: 65476172

Authentication Stamp
NP168

Signature Of Informant:

Date/Time:

16/12/2018 20:05

Classification Of Case:

Accident Photo



U2 SPRAY PAINTING PTE LTD

Block 25 Kaki Bukit Road 4, #06-43 Synergy @ KB Singapore 417800
HP: 96583371

EXCEL LIMOUSINE SERVICES

21 December 2018

Bk 25 Kaki Bukit Rd 4
06-43 SYNERGY @KB
Singapore 417800

TP Sampo.
Denise.

Accident date: 15th December 2018

Estimated repair cost for vehicle no: SKN5000M HONDA VEZEL 1.5X '16

S/n	Qty	Items	U/price	Amount
1	1	Front head lamp -led-RH <i>cracked</i>		\$1,748.50 ✓
2	1	head lamp lower bracket -RH <i>2nd</i>		\$78.00 ✓
3	1	Front fog lamp -RH <i>2nd</i>		\$280.00 ✓
4	1	Front bumper <i>Deformed</i>		\$936.70 <i>880</i>
5	2	Front bumper side bracket <i>RH & L</i>	\$68.20	\$136.40 <i>38</i>
6	1	Front R/H fender <i>dented</i>		\$505.00 ✓
7	1	Front R/H fender cowling <i>2nd</i>		\$107.40 ✓
8	10	Front R/H fender cowling clips <i>100</i>	\$5.00	\$50.00 ✓
9	1	Front R/H lower arm <i>2nd</i>		\$226.50 ✓
10	1	Front R/H knuckle arm <i>2nd</i>		\$318.00 ✓
11	1	Front R/H knuckle arm bearing <i>new</i>		\$147.70 ✓
12	1	Front R/H shock absorber <i>2nd</i>		\$469.70 ✓
13	1	front R/H Tyre <i>2nd</i>		\$450.00 ✓
14	1	front R/H rim <i>2nd</i>		\$550.00 ✓

Subtotal :- \$6,003.90

441370

353096

Labour charges

To Remove & refix cushion	\$120.00	X
Tuff kote	\$120.00	X
WHEEL alignment (computer)	\$150.00	80
to remove & install front RH undercarriage	\$250.00	200
Towing charges	\$100.00	X
To Check Wiring System	\$60.00	30
Panel beating	\$800.00	400
Spray painting	\$800.00	400
	1110	
Subtotal :-	<u>\$2,400.00</u>	
Total:-	<u>\$8,403.90</u>	

total: 4640.96

H/S: 3.7K.
05 Days.

LKK Auto Consultants hence notify the Repairer of the following:

- To resurvey before/after spray painting
- To display damaged part(s) during resurvey
- Parts prices are subject to confirmation
- Third party survey is on a "Without Prejudice" basis
- No illegal modification(s) is allowed
- Supplementary item(s) must be resurveyed and is subject to final approval from Insurance Company

Acknowledged by Repairer

Signature:

Date:

Stamford Tyres International Pte Ltd

23 Kaki Bukit Road 4
#01-12/13 Synergy@KB
Singapore 417801

Phone Number: 6702 3355
Fax Number: 6341 6993

12/19/2018 11:17 AM

Customer:
Company:
License NO: SKN5000M
Odometer:

Date:
VIN:
Technician:
Order NO:

VEHICLE ALIGNMENT REPORT

HONDA, VEZEL, 1.3-1.3 (Customized)

Primary Angles			Initial	Specifications		Final
				Min	Max	
Front	Caster	Left	---	4°00'	6°00'	---
		Right	---	4°00'	6°00'	---
	Camber	Left	-0°18'	-1°00'	1°00'	-0°18'
		Right	-0°42'	-1°00'	1°00'	-0°42'
	Toe	Left	-0°06'	-0°08'	0°08'	-0°06'
		Right	1°00'	-0°08'	0°08'	1°03'
Total		0°54'	-0°16'	0°16'	0°57'	
Rear	Camber	Left	-1°24'	-2°30'	-0°30'	-1°24'
		Right	-1°42'	-2°30'	-0°30'	-1°42'
	Toe	Left	0°09'	0°00'	0°16'	0°09'
		Right	0°00'	0°00'	0°16'	0°00'
		Total	0°09'	0°00'	0°31'	0°09'
	Max Thrust Angle		-0°04'	0°15'		-0°04'
Secondary Angles			Initial	Specifications		Final
				Min	Max	
SAI	Left		---	---	---	---
	Right		---	---	---	---
Included Angle	Left		---	99°59'	99°59'	---
	Right		---	99°59'	99°59'	---
Toe Out On Turns	Left		---	99°59'	99°59'	---
	Right		---	99°59'	99°59'	---
Max Turn Inside	Left		---	99°59'	99°59'	---
	Right		---	99°59'	99°59'	---
Toe Curve Change	Left		---	0°00'	199°59'	---
	Right		---	0°00'	199°59'	---
Setback	Front		-5mm	2540mm	2540mm	-5mm
	Rear		-9mm	2540mm	2540mm	-9mm
Track Width Diff. Wheel Base Diff.			13mm 5mm			13mm 5mm
Front Ride Height	Left		---	2540mm	2540mm	---
	Right		---	2540mm	2540mm	---
Rear Ride Height	Left		---	2540mm	2540mm	---
	Right		---	2540mm	2540mm	---
Frame Angle						---

Stamford Tyres International Pte Ltd

23 Kaki Bukit Road 4

#01-12/13 Synergy@KB

Singapore 417801

Phone Number: 6702 3355

Fax Number: 6341 6993

Customer:		Date:	12/19/2018 11:17 AM
Company:		VIN	
License NO:	SKN5000M	Technician:	
Odometer:		Order NO:	

VEHICLE ALIGNMENT REPORT

HONDA, VEZEL, 13-13 (Customized)

Primary Angles			Initial	Specifications		Final
				Min.	Max.	
Front	Caster	Left	----	4°00'	6°00'	----
		Right	----	4°00'	6°00'	----
	Camber	Left	-0°18'	-1°00'	1°00'	-0°18'
		Right	-0°42'	-1°00'	1°00'	-0°42'
	Toe	Left	-0°06'	-0°08'	0°08'	-0°06'
		Right	1°00'	-0°08'	0°08'	1°03'
Total		0°54'	-0°16'	0°16'	0°57'	
Rear	Camber	Left	-1°24'	-2°30'	-0°30'	-1°24'
		Right	-1°42'	-2°30'	-0°30'	-1°42'
	Toe	Left	0°09'	0°00'	0°16'	0°09'
		Right	0°00'	0°00'	0°16'	0°00'
		Total	0°09'	0°00'	0°31'	0°09'
	Max Thrust Angle		-0°04'	0°15'		-0°04'
Secondary Angles			Initial	Specifications		Final
				Min.	Max.	
SAI		Left	----	----	----	----
		Right	----	----	----	----
Included Angle		Left	----	99°59'	99°59'	----
		Right	----	99°59'	99°59'	----
Toe Out On Turns		Left	----	99°59'	99°59'	----
		Right	----	99°59'	99°59'	----
Max Turn Inside		Left	----	99°59'	99°59'	----
		Right	----	99°59'	99°59'	----
Toe Curve Change		Left	----	0°00'	199°59'	----
		Right	----	0°00'	199°59'	----
Setback		Front	-5mm	2540mm	2540mm	-5mm
		Rear	-9mm	2540mm	2540mm	-9mm
Track Width Diff.			13mm			13mm
Wheel Base Diff.			5mm			5mm
Front Ride Height		Left	----	2540mm	2540mm	----
		Right	----	2540mm	2540mm	----
Rear Ride Height		Left	----	2540mm	2540mm	----
		Right	----	2540mm	2540mm	----
Frame Angle						----

LKK Auto Consultants Pte Ltd (Co.Reg.No:199607198R)

51 Ubi Ave 1 #01-25, Paya Ubi Industrial Park

Singapore 408933

Tel: 6256-3561 Fax: 6844-8805 Email: sur@lkkauto.com; assignments@lkkauto.com

VEHICLE DAMAGE INSPECTION REPORT

Our File No: CS/SMO18022714/ATBN2

Date: 27/02/2019

REFERENCE

Handling Insurer:	Sompo Insurance Singapore Pte. Ltd.	Policy No:	D18MTPV01015839
Claimant Vehicle No :	SKN5000M	Insured Vehicle No :	SGL8048P
Date of Loss:	15/12/2018	Nature of Claim:	TP
		Claim No:	CMTD1805553

DESCRIPTION & IDENTIFICATION OF VEHICLE

Reg No:	SKN5000M	Engine No:	L15B4404106
Make & Model:	HONDA VEZEL, 1.5 1.5X CVT (A)	Chassis No:	RU11204105
Reg. Date:	23/12/2016 (Man. Year: 2016)	Odometer:	133746 km
Colour:	Black		
Engine Capacity:	1496 cc		
Market Value/New Car Price:	N/A		
Sum Insured (\$\$):	Market Value/New Car Price		

CONDITION OF VEHICLE AT THE TIME OF SURVEY

General Condition:	Steering (Serviceable):	Yes	Footbrake (Serviceable):	Yes
Handbrake (Serviceable):	Yes	Engine Modification:	No	Pre-accident Condition:

CONDITION OF TYRES

Front Tyre Size:	215/60R16	Rear Tyre Size:	215/60R16
Front Left Side:	Michelin 6 mm	Rear Left Side:	Michelin 6 mm
Front Right Side:	Michelin 6 mm	Rear Right Side:	Michelin 6 mm

The above values represent the remaining tyre treads depth

COST OF CLAIMS

	Repairer's	Adjuster's	Difference	Diff %
Parts	6,003.90	3,530.96	2,472.94	41.19
Miscellaneous Items	0.00	0.00	0.00	
Labour	2,400.00	1,110.00	1,290.00	53.75
Paintwork Labour	0.00	0.00	0.00	
Towing	0.00	0.00	0.00	
Calculated Gross Total (\$\$)	8,403.90	4,640.96	3,762.94	44.78
Approved Total (Overridden) (\$\$)		3,700.00		
Nett Amount (\$\$)	8,403.90	3,700.00	4,703.90	55.97

INSPECTION

Date of Assignment:	18/12/2018	
Date Inspected:	18/12/2018 Inspected At:	U2 Spray Painting Pte Ltd (HQ) BLOCK 25 KAKI BUKIT ROAD 4 #06- 43 SYNERGY @ KB Singapore 417800
Estimated Period of Repair:	5.0 days	

Adjuster: ADRIAN LING

Manager: DENISE TAY KWEE CHENG

NOTE: This report represents our findings at the time and place of inspection stated herein. Such inspection has been carried out to the best of our knowledge and ability but any other liability under any other circumstances is hereby expressly excluded.

REPAIR DETAILS

Reference

Part Source: MRM-SG	Version: 1.0 (Last Synchronised: 27 Feb 2019)
Parts: M1-SUV	HONDA VEZEL 1.5 1.5X CVT (A) (Catalogue:Merimen Singapore 1.0)
Labour: Repairer's	(Price-denominated Standard List)
Print Code:	(Unsubmitted, no print-code for SKN5000M)
Validity:	These estimates are valid only if they contain the print code (above) on all estimate pages, running page numbers with the END OF ESTIMATES marker on the last estimate page
Further Info:	Items/values not in reference catalogue are prefixed with an asterisk *.

Recommended Parts

No.	Qty	Part No.	Particulars	Condition	Repairer's	Amount
1	1		*FRONT HEAD LAMP-LED-RH	Cracked	1,748.50 F	*1,748.50 FL
2	1		*HEAD LAMP LOWER BRACKET-RH	Not Necessary	78.00 F	*- FL
3	1		*FRONT FOG LAMP-RH	Not Necessary	280.00 F	*- FL
4	1		*FRONT BUMPER	Deformed	936.70 F	*880.00 FL
5	1		*FRONT BUMPER SIDE BRACKET	O/s Damaged	136.40 F	*38.00 FL
6	1		*FRONT R/H FENDER	Dented	505.00 F	*505.00 FL
7	1		*FRONT R/H FENDER COWLING	Not Necessary	107.40 F	*- FL
8	10		*FRONT R/H FENDER COWLING CLIPS	Not Necessary	50.00 F	*- FL
9	1		*FRONT R/H LOWER ARM	Bent	226.50 F	*226.50 FL
10	1		*FRONT R/H KNUCKLE ARM	Bent	318.00 F	*318.00 FL
11	1		*FRONT R/H KNUCKLE ARM BEARING	Necessary	147.70 F	*147.70 FL
12	1		*FRONT R/H SHOCK ABSORBER	Not Necessary	469.70 F	*- FL
13	1		*FRONT R/H TYRE	Not Necessary	450.00 F	*- FL
14	1		*FRONT R/H RIM	Cut	550.00 F	*550.00 FL

F=Franchise part. L=ListItemDisc.

Sub Total (\$\$)	6,003.90	4,413.70
- List Item Discount on L Items 0.00/20.00% (\$\$)	0.00	882.74
Total Parts (\$\$)	6,003.90	3,530.96

Report was unsubmitted during this print-out.

Recommended Miscellaneous Items

There are no new miscellaneous items selected.

Recommended Labour

No	Particulars	Lab.Type	Repairer's	Amount
Labour Items				
1	TO REMOVE & REFIX CUSHION	New	120.00	0.00
2	TUFF KOTE	New	120.00	0.00
3	WHEEL ALIGNMENT (COMPUTER)	New	150.00	80.00
4	TO REMOVE & INSTALL FRONT RH UNDERCARRIAGE	New	250.00	200.00
5	TOWING CHARGES	New	100.00	0.00
6	TO CHECK WIRING SYSTEM	New	60.00	30.00
7	PANEL BEATING	New	800.00	400.00
8	SPRAY PAINTING	New	800.00	400.00
Gross Labour Cost (\$\$)			2,400.00	1,110.00

Report was unsubmitted during this print-out.

< END OF ESTIMATES >